

DUKE UNIVERSITY

LIBRARY

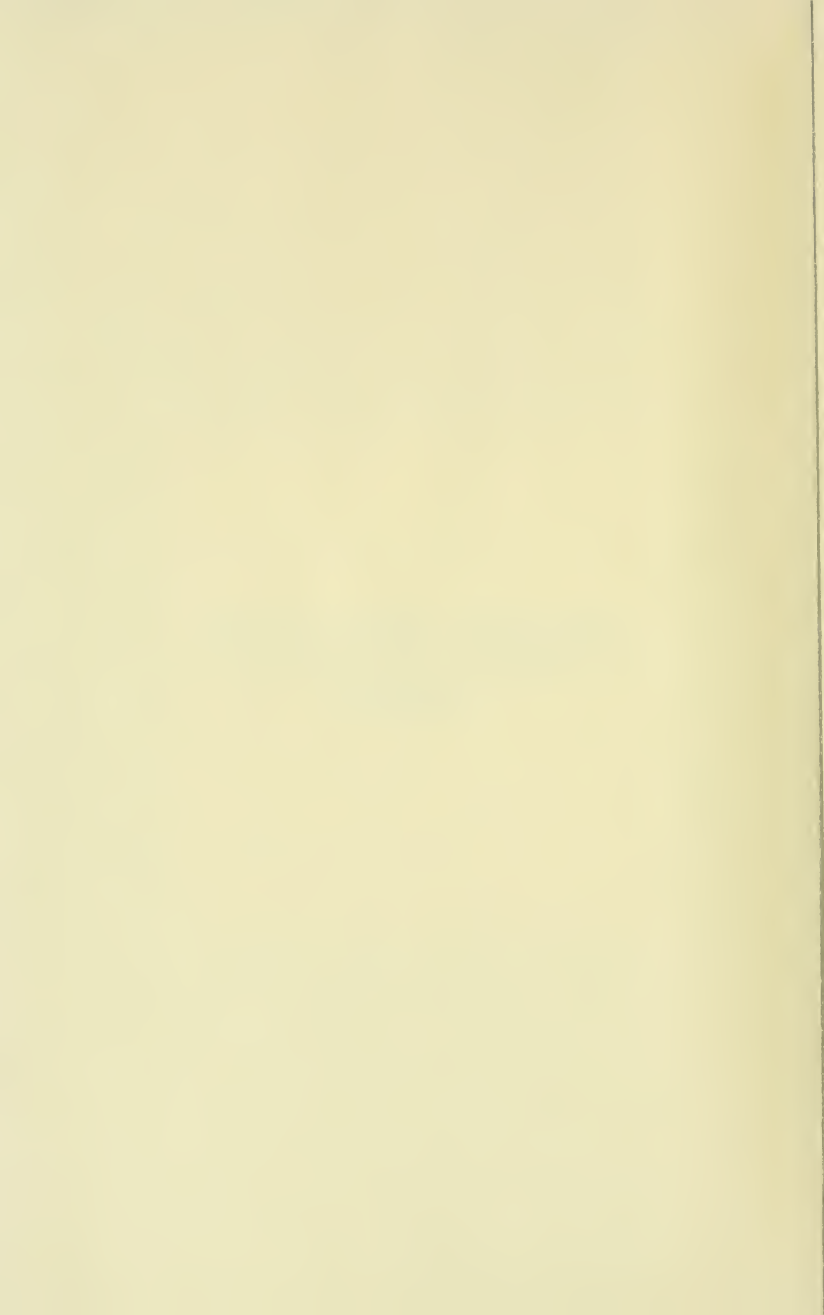

Digitized by the Internet Archive
in 2010 with funding from
North Carolina Conference, United Methodist Conference



JOURNAL

of the
NORTH CAROLINA
ANNUAL CONFERENCE
1982



A SILVER ANNIVERSARY IN HIGHER EDUCATION



North Carolina
Annual Conference of
The United Methodist Church



Methodist College, Fayetteville, North Carolina



North Carolina Wesleyan College, Rocky Mount, North Carolina

JOURNAL,
of the
North Carolina Annual Conference
Raleigh Area
of
The United Methodist Church.
(Southeastern Jurisdiction)
1982

United States, North Carolina Conference.

— — —
Successor to

The North Carolina Conference, Methodist Protestant Church, 1828-1939
The North Carolina Conference, Methodist Episcopal Church, 1837-1844
The North Carolina Conference, Methodist Episcopal Church, South, 1845-1939
Blue Ridge — Atlantic Conference, Methodist Episcopal Church, 1879-1939
Eastern District, North Carolina — Virginia Conference, Central Jurisdiction, The
United Methodist Church

being

The Fifteenth Session of The United Methodist Church and the One Hundred
Seventh Session of the oldest constituent member
Conference of United Methodism in the North Carolina Conference.
Held at Methodist College, Fayetteville, North Carolina

June 6-9, 1982

WILLIAM R. CANNON, *Presiding Bishop*

L.T. WILSON, *Conference Secretary*

Edited for the Conference by
L.T. WILSON, EVELYN W. LANE

PRICE: \$5.00

TABLE OF CONTENTS

Title Page	i
SECTION I - Annual Conference Officers and Structure	
Conference Officers	1
North Carolina Council on Ministries Staff	2
Conference Agencies	3
Historical Statement and Conference Sessions Since 1968	3
Rules of Order and Procedure	4
SECTION II - Conference Organization and Personnel	
Committee of the 1982 Annual Conference	9
Quadrennial Committees 1980-1984	10
Cabinet Representatives to Boards & Agencies	2
District Boards of Church Location and Building, 1982-1983	26
District Committees on the Ordained Ministry, 1982-1983	27
District Council on Ministries, 1982-1983	27
Lay Delegates 1982 Annual Conference	35
At Large Delegates 1982 Annual Conference	59
Youth and Young Adult Delegates 1982 Annual Conference	59
Diaconal Ministers 1982 Annual Conference	60
Roll and Pastoral Records of	
Conference Members in Full Connection	61
Roll & Record of Associate Members	86
Roll & Record of Probationary Members	87
Roll & Record of Local Pastors	88
Conference Directory (Alphabetical Roll)	91
Widows of Deceased Ministers	124
SECTION III - Conference Proceedings	
Conference Program	127
Daily Minutes	130
Business of the North Carolina Annual Conference (Disciplinary Questions) ...	153
Part I. Organization and General Business	133
Part II. Pertaining to Ministerial Relations	130
Part III. Diaconal Ministers	166
Part IV. 1982-1983 Ministerial Appointments and Concluding Business	166
Ministers and District Superintendents	168
Appointments Beyond the Local Church	179
Appointed to Attend School	182
Diaconal Ministers	255
Certificates of Consecration and Ordination	
(Deacons, Elders and Diaconal Ministers)	183
SECTION IV - In Memoriam	
Roll of Deceased Ministers and Spouses, 1981-1982	185
Memoirs of Deceased Ministers and Spouses	187
SECTION V - Conference Reports, Legislation and Resolutions	
Agency Reports and Resolutions	218
State of the Church Address	213
Welcome to the Annual Conference	217
Archives and History, Commission on	11

Brotherhood, North Carolina Conference	219
Campus Ministry, North Carolina State Commission on	19
Christian Unity & Interreligious Concerns, Commission on	11
Church and Society, Board of	12
Report	222
Position Papers and Resolutions	222
Communication Report	232
Committee to Study Cabinet Representation on Boards and Agencies Report	233
Committee to Study Parsonage Furnishings Report	142
Council on Ministries, Conference Report	238
1982 Supplemental Recommendations	238
1983 Program Recommendations	238
Amendment to Conference Council on Ministries Charter	252
Rationale for Proposed Staff Structure	250
Proposed Structure on Commission on Outdoor and Camping Ministries ..	248
Crisis in Family Life, Task Force on	254
Diaconal Ministry, Board of	14
Reports	255
Roll of Diaconal Ministry Members	257
Disability, Joint Committee on	259
District Conference Records Committee Report	260
District Superintendents Composite Report	260
Duke Endowment Report	262
J.M. Ormond Fund	263
Education, Board of	264
Equitable Salaries, Commission on	264
Evangelism, Board of	265
Finance and Administration, Council on	17
Golden Cross Report	269
Health and Welfare Ministries, Board of	17
Methodist Homes Trustees Nominations	270
Methodist Homes Report	271
Methodist Retirement Homes, Inc. Report	273
Retirement Homes Trustees Nominations	275
Higher Education and Campus Ministry, Board of	277
College Trustees Nominations	278
Louisburg College Report	278
Methodist College Report	279
North Carolina Wesleyan College Report	280
Hunger, Task Force on	281
Insurance Committee Report	282
Laity, Board of	19
Lay Leader's Report	283
Methodist Board of Publication, Inc.	284
Report of the Editor	286
Recommendations	285
The Christian Advocate Report	286
Methodist Foundation, Inc. Report	286
Methodist Ministers Credit Union Report	287
Missions, Board of	288
Notice of Appeal to Judicial Council	289
Bishop Cannon's Research & Summation of Appeal	290
North Carolina Conference Vote on Appeal	292
Ordained Ministry, Board of	21
Report	292

Pensions, Board of	22
Report	296
Outdoor and Camping Ministries, Proposed Structure	248
Religion and Race, Commission on	22
Reports	306
EMLC Reports	309
Resolution and Reference, Committee on	10
SEJ Council on Ministries Report	311
Statistician Report	137
Status and Role of Women, Commission on	23
Stewardship, Board of	24
Trustees, Board of	25
United Methodist Men Report	320
United Methodist Women Report	321
United Methodist Youth Report	321
Worship, Board of	25
Amendments and Motions made at Annual Conference	323
SECTION VI - Board of Operations and Treasurer's Report	327
SECTION VII - Statistics - Pastors' Reports to Annual Conference	383
INDEX	509

CONFERENCE LEADERS



Left to Right: Charles H. Mercer, Jack L. Hunter, Bishop William R. Cannon, J. Thomas Smith, J. Malloy Owen, III, Herman S. Winberry, Ernest R. Porter, Barney L. Davidson, Kermit L. Braswell, Vernon C. Tyson, Charles M. Smith, J.B. Parvin, Joseph Bethea, Reginald W. Ponder.

169120

Div. Sch.
287.6
N873
15th
1982



**ANNUAL CONFERENCE
OFFICERS AND STRUCTURE**

SECTION I

CONFERENCE OFFICERS



William R. Cannon, PhD., LL.D., L.H.D., LITT.D., S.T.D., D.C.L.
Resident Bishop
Room 205 Methodist Building
Telephone 832-9560

GENERAL OFFICERS

- Secretary L.T. Wilson
P.O. Box 7116, Rocky Mount, NC 27801; Telephone: 443-5483
- Assistant Secretaries: Jack Williams, Emerson Thompson, A. Kimsey King, Mrs. Robbie Barrett, David Francis
- Statistician D.D. Traynham
R-2, Box 196, Rockingham, NC 28379; Telephone: 895-3746
- Treasurer-Business Manager Charles K. McAdams
Room 116; Telephone: 832-9560
- Lay Leader Richard W. Pearce
Methodist College, Fayetteville, NC 28301; Telephone: 488-7110
- President, United Methodist Women Mrs. Catherine Vick
213 Dunhagen Place, Cary, NC 27511
- President, United Methodist Men J. Allen Norris
621 N. Main Street, Louisburg, NC
- President, United Methodist Youth Becky Auman
371 Hillcrest Drive, Henderson, NC 27536

920448000

NC CONFERENCE COUNCIL ON MINISTRIES STAFF

Executive Director	Ernest R. Porter
Room 207 Telephone 832-9560	
Associate Director, Leadership Development and Adult Ministries	Charles V. Bryant
Room 217 Telephone 832-9560	
Associate Director, Youth and Young Adult Ministries	Michael W. Safley
Room 218-B Telephone 832-9560	
Associate Director, Children's Ministry and Camping	W. Allen Wentz, Jr.
Room 218-A Telephone 832-9560	
Associate Director, Outreach Ministries	James H. McCallum
Room 218-C Telephone 832-9560	
Associate Director, Resources	A.P. Hill
Room 218 Telephone 832-9560	
Associate Director, Communications	Helen Anne (Beanie) Kelly
Room 219 Telephone 832-9560	
Associate Director, Ministerial Relations	William W. Sherman, Jr.
Room 213 Telephone 832-9560	

Address and Telephone Number for Above: P.O. Box 10955 (1307 Glenwood Ave.)
Raleigh, NC 27605
(919) 832-9560

The District Superintendents

BURLINGTON: Barney L. Davidson, 3118 Truitt Drive, Burlington 27215	584-7959
DURHAM: Charles H. Mercer, 1002 W. Knox St., Durham 27701	682-6439
ELIZABETH CITY: Kermit L. Braswell, Box 1662, Elizabeth City 27909	335-2415
FAYETTEVILLE: Herman S. Winberry, 1911 Raeford Road, Fayetteville 28305	485-2734
GOLDSBORO: Charles M. Smith, Box 1516, Goldsboro, 27530	734-5324
GREENVILLE: J.B. Parvin, 101 Martinsborough Road, Greenville 27834	756-3918
NEW BERN: J. Malloy Owen, III, 1503 Kimberly Rd., New Bern 28560	637-4600
RALEIGH: Reginald W. Ponder, P.O. Box 10955, Raleigh, N.C. 27605	
The Methodist Building, Rooms 104-105	Office: 832-9560
2234 Wheeler Road, Raleigh, N.C. 27607	Residence: 787-4660
ROCKINGHAM: Joseph Bethea, P.O. Box 639, Rockingham, 28379	895-6998
ROCKY MOUNT: Jack L. Hunter, 3621 Sheffield Drive, Rocky Mount 27801 ..	443-5540
SANFORD: J. Thomas Smith, 905 Spring Lane, Sanford 27330	775-7041
WILMINGTON: Vernon C. Tyson, 2201 Lynwood Drive, Wilmington 28403	762-0400

DISTRICT SUPERINTENDENTS ASSIGNED TO BOARDS AND AGENCIES

1982-1983

Archives and History	J. Malloy Owen III
Bishop's Seminar on Ministry	J.B. Bethea, J.L. Hunter, R.W. Ponder
Christian Unity & Interreligious Concerns	Vernon C. Tyson
Church and Society	Vernon C. Tyson
Conference Summer School Committee	TBA
Diaconal Ministry	J. Malloy Owen, III
Disability, Joint Committee on	Charles M. Smith
Education	Barney L. Davidson
Educational Opportunities	Kermit L. Braswell, J. Thomas Smith
Equitable Salaries	J.B. Parvin
Evangelism	J. Thomas Smith

Finance & Administration	Charles H. Mercer
Health & Welfare	Herman S. Winberry
Higher Education	Reginald W. Ponder
Higher Education, N.C. State Commission	Reginald W. Ponder
Insurance Committee	Kermit L. Braswell
Lay Life and Work	Herman S. Winberry
Methodist Foundation	Barney L. Davidson
Ministerial Evaluation Committee	B.L. Davidson, J.L. Hunter, C.M. Smith
Missions	J.B. Parvin
Ordained Ministry	Joseph B. Bethea, Jack L. Hunter
Parsonage Committee	Charles H. Mercer
Pastoral Care Committee	Charles M. Smith
Pensions	Kermit L. Braswell
Religion and Race	Joseph B. Bethea
Status & Role of Women	Reginald W. Ponder
Stewardship	J.B. Parvin
Worship	Charles M. Smith

CONFERENCE AGENCIES

- The Methodist Home for Children; Ed Elliott, Executive Director, 1001 Glenwood Ave., Raleigh, NC 27605; Telephone: 833-2834
- The Methodist Retirement Homes, Inc.; Donald Penley, Executive Director, 2616 Erwin Rd., Durham, NC 27705 Telephone: Study: 383-2567
- Methodist Retirement Home in Durham; Dr. Kimsey King, Administrator, 2620 Erwin Rd., Durham, NC 27705 Telephone: 383-2567
- Methodist Retirement Home in Lumberton, Rev. LaFon C. Vereen, Administrator, 503 W. 32nd St., Lumberton, NC 28358 Telephone: 738-9691
- Louisburg College; Dr. J. Allen Norris, President, Louisburg, NC 27549 Telephone: 496-2521
- Methodist College; Dr. Richard Pearce, President, Fayetteville, NC 28301 Telephone: 488-7110
- Wesleyan College; Dr. Bruce Petteway, President, Rocky Mount, NC 27801 Telephone: 442-7121

HISTORICAL STATEMENT

I. COMPOSITION:

The North Carolina Conference of the United Methodist Church is composed of:

- (1) The eastern portion of the former North Carolina Conference of The Methodist Protestant Church.
- (2) The former North Carolina Conference of The Methodist Episcopal Church, South.
- (3) The coastal region of the former Blue-Ridge-Atlantic Conference of The Methodist Episcopal Church.
- (4) The Eastern District, North Carolina-Virginia Conference, Central Jurisdiction.

II. ORGANIZATION:

The organizing dates of the four former Conferences were as follows:

- (1) The North Carolina Conference of The Methodist Protestant Church 1828, at Whitaker's Chapel in Halifax County, North Carolina.
- (2) The North Carolina Conference of The Methodist Episcopal Church, South, 1837, at Petersburg, Virginia.

- (3) The Blue Ridge-Atlantic Conference of The Methodist Episcopal Church, South, 1879, at Greensboro, North Carolina, first named Southern Central Conference; two years later, 1881, renamed Blue Ridge-Atlantic Conference.
- (4) The Eastern District North Carolina-Virginia Annual Conference was organized at a special session on August 11, 1964, at Bennett College, Greensboro, North Carolina.

III. SESSIONS OF THE CONSTITUENT CONFERENCES BEFORE UNION IN 1939: (See 1980 Journal)

IV. SESSIONS SINCE UNION IN 1968 OF THE METHODIST CHURCH AND THE EVANGELICAL UNITED BRETHERN CHURCH.

SESSIONS OF THE NORTH CAROLINA CONFERENCE OF THE UNITED METHODIST CHURCH, 1968-1982

	Where Held	When	President	Secretary	No. Members Including Local Preachers	Total Church School Enrollment
143	Fayetteville	June 1968	Paul N. Garber	W. Carleton Wilson	210,610	128,971
144	Chapel Hill	June 1969	W.R. Cannon	W. Carleton Wilson	211,206	132,406
145	Greenville	June 1970	W.R. Cannon	W. Carleton Wilson	211,120	129,779
146	Fayetteville	June	R.M. Blackburn	James Coile	211,883	107,480
154	Fayetteville	June 1979	R.M. Blackburn	James Coile	212,280	106,008
155	Fayetteville	June 1980	R.M. Blackburn	James Coile	212,653	104,433
156	Fayetteville	June 1981	W.R. Cannon	L.T. Wilson	212,324	103,576
157	Fayetteville	June 1982	W.R. Cannon	L.T. Wilson	212,799	102,005

Rules of Order and Procedure

Section 1: Rules of Order

1. *Robert's Rules of Order* shall apply to any situation not covered by these rules.
2. A member may speak out only once on any one motion until all who desire to speak have done so; and then he may speak only one additional time.
3. The chairperson of an agency (or someone designated by him) shall be allowed to speak last on his report even though the previous questions have been ordered.
4. Speeches shall be limited to ten (10) minutes except by consent of the conference.
5. If any part of these rules conflict with the *The Book of Discipline of the United Methodist Church*, the *Discipline shall prevail*.
6. The Rules of Order and Procedure for the North Carolina Annual Conference of the United Methodist Church shall apply to the Annual Conference as regularly scheduled and to all called sessions of the conference.

Section II: Voting

1. Voting shall be by "yes or no" or by a "show of hands" or by "standing" at the discretion of the chair.
2. A count vote may be ordered or called by any member of the conference supported by one-fifth (1/5) of the members present and voting. The results of a count vote shall be printed in the Journal. The chair may call for a count vote if he is in doubt as to the outcome of the vote.
3. All votes shall be cast in the bar of the conference. The bar of the conference shall be determined by the conference at the beginning of the first session.

Section III: Election of Delegates to General and Jurisdictional Conferences

1. The election of clerical delegates shall be by the "Roman Ballot." (Each person eligible to vote shall write his selection of names to the number of names ordered by the chair on a secret ballot, without prior nomination, with balloting to continue until a majority is received by sufficient persons to fulfill the needed number of delegates.)
2.
 - a. Any lay person who is a member of United Methodist Church of the North Carolina Annual Conference who wishes to be a nominee may submit a resume, not to exceed 200 words. Resumes may also be submitted on behalf of a prospective nominee.
 - b. Consent of the nominee should be obtained after the nominee has been informed of the duties of a delegate.
 - c. Any lay member of the Church may be voted for whether a resume is submitted or not.
 - d. Resumes should be mailed to the Conference Lay Leader by April 1, 1983.
 - e. The list of nominees and their resumes will be prepared and distributed by the Conference Board of Lay Life and Work at the District Briefings or be mailed with the Book of Reports.
3. The election of lay delegates shall be by the "Roman Ballot," as above. Electors may vote for any eligible person, whether nominated as above or not.
4. All votes shall be cast upon the official ballots authorized by the conference.
5. Ballots shall be numbered consecutively and only ballots with the number announced by the chair shall be valid. Defaced ballots will not be valid. (If a member defaces a ballot, he may exchange it for a new one at the secretary's desk.)
6. Each member will place his own ballot in the ballot box held by a teller.
7. Different colored ballots will be provided for lay and clerical members.

Section IV: Conference Structure

1. The Bishop and Cabinet shall determine the size of and nominate the members of all Boards, Divisions, Commissions, and Committees authorized by the General Conference, the Southeastern Jurisdictional Conference, and this Annual Conference, except in those cases where the *Discipline* or the Annual Conference directs otherwise.
2. Near the end of each quadrennium, the heads of all Boards, Divisions, Commissions, and Committees shall submit a list of qualified, suggested nominees to the Bishop and Cabinet for their consideration in the formation of new Boards, Divisions, Commissions, and Committees.
3. Recommendations and nominations shall be subject to the approval of the Annual Conference.
4. At the beginning of each quadrennium all Boards, Divisions, Commissions, and Committees shall elect their officers only after all their members have been notified of the organizational meeting. A member of the Cabinet or the Conference Staff (designated by the Cabinet) shall serve as the convening officer for the organizational meeting.
All elections in the Boards and Agencies of the North Carolina Annual Conference shall be by Roman Ballot, that is, without nomination and by ballot of those present and eligible to vote.
The presiding Bishop be requested to announce the Cabinet assignments to the various Boards and Agencies at some point during the Annual Conference.
Tenure for membership for all persons on boards, agencies, divisions, commissions, and committees shall be 8 years, with exception of the Board of Laity where tenure shall be six years for members and four years for The Conference Lay Leader. (The Conference Lay Leader may serve also the unexpired term of his predecessor.)

5. The Conference structure is that which was determined by the 1969 Annual Conference (Pages 212-217) and as amended by the Special Session of February 21, 1970 (Pages 110-117), the 1972 Annual Conference (Pages 308-311), and the 1976 Annual Conference.
6. The offices of Conference Secretary and Statistician shall be as determined by the 1973 Annual Conference (Pages 289-290).

The Secretary: The secretary of the Annual Conference shall be elected quadrennially, at the first session of the Conference after the meeting of the General Conference; and on nominations arising from the floor.

Assistant Secretaries: The secretary shall nominate his assistants and the Conference shall elect.

Statisticians: There shall be a conference statistician and an assistant statistician. The statistician shall be elected quadrennially at the first session after the meeting of the General Conference. The assistant statistician shall be elected annually upon nomination by the statistician.

Conference Stenographers: The conference secretary shall employ the conference stenographers.

Compensation: The Council on Finance and Administration shall determine, subject to the approval of the Conference, the compensation given officers for their services and also, the method and amount for meeting expenses of said officers. The Conference Treasurer shall pay these amounts.
7. Committees and Boards:
 - a. The Conference Board of Trustees shall be required to meet at least once a year other than the regular meeting at the session of the Annual Conference.
 - b. There shall be a Program Committee of the Conference consisting of the Resident Bishop, the Conference Secretary, the host District Superintendent, and the pastor of the host church, and the Conference Lay Leader, the Conference President of the U.M.W., the U.M.Y.F., and the Director of the Conference Council on Ministries. They shall determine the compensation and expense for invited speakers and this shall be paid from the conference expense fund.
 - c. There shall be an Entertainment Committee composed of three ministers and three laypersons. The Committee shall be elected at the first session of the Annual Conference in the quadrennium. The Committee shall receive invitations and recommend to the Annual Conference the place and the method of entertaining the Annual Conference.
 - (1) The Annual Conference will be held at Methodist College and N.C. Wesleyan College on alternating years (held at Methodist College until Wesleyan has an auditorium) except as such times that a local church or other institution wishes to host Annual Conference as a part of a special celebration in the life of the Church.
 - (2) The cabinet will designate a district each year on a rotating basis as the host district which will be responsible for ushers, flowers, and other related items of hospitality.
 - d. There shall be a Committee on Memoirs composed of the Conference Secretary, and the District Superintendents. They are charged with the responsibility of providing for all details of the memorial service. The Conference Secretary shall serve as its Chairperson.
 - e. There shall be a Committee on Daily Minutes elected each year to examine the daily minutes of the sessions of the Conference and report daily to the Conference.
 - f. There shall be a Committee on Appeals appointed quadrennially, composed of five members whose duties shall be to hear appeals from the decisions of the several District Boards of Church Location and Buildings, or any other questions that may properly come before it.

- g. There shall be a Committee on Rules which shall provide to the Conference a document of Rules of Order and Procedure and the policies and standing rules and structure that the Conference from time to time shall adopt for its functioning. This document shall be presented to each Annual Conference.
- h. There shall be constituted a Committee on Courtesies and Introductions annually, at the first session of the Conference.

Section V: Financial Administration

1. The Conference Treasurer and all others receiving and disbursing funds from our Conference shall be required to make audited statements annually, and to print the same in the *Journal*.
2. The Council on Finance and Administration shall present their report to the Annual Conference only after all other committees, commissions, divisions, boards, and agencies having claims on the budget have presented their report.
3. Each District Superintendent shall furnish the Conference Treasurer as early as possible following the completion of the Charge Conferences an official copy of the acceptances of the Single Figure Askings and a schedule of the salaries of pastors as set by the Charge Conferences. The Conference Treasurer shall furnish this information to other agencies who have need of it. The Statistician shall use this report in compiling his report to the Annual Conference. (See also Section VII, Paragraph 2).

Section VI: Reports, Resolutions, Motions, and Amendments to Report

1. All reports, recommendations, and resolutions to be included in the Book of Recommendations shall be sent to the Conference Secretary, typewritten and in triplicate, on or before the date approved for such by the Council on Ministries and published in the conference calendar.
2. Resolutions presented to the Annual Conference affecting the structure, policy, and function of any board or agency of the Annual Conference shall be submitted in writing to the Conference Secretary with copies for all the lay and clerical members of the Conference. The resolution shall be presented to the Annual Conference on one day and considered the next day. No resolutions shall be distributed later than the second night of the Annual Conference. None can be considered later than the third night of the Conference.
3. Motions presented to the Annual Conference and amendments to motions shall be in writing (in triplicate) and placed in the hands of the Conference Secretary prior to or when presented or immediately following.

Section VII: Pastor's Report to The Annual Conference: Statistics

1. Table I and Table II shall be submitted to the Conference Statistician one week following the close of the financial books of the Annual Conference.
2. Final remittances for the current calendar year shall be made to the Conference Council on Finance and Administration.
3. Each table of the report shall be filled out by individual churches.
4. Table II shall be made out in even dollars only.
5. Tables I and II shall be printed in the Conference *Journal* with individual church reports and charge totals as compiled by the Conference Statistician from the pastor's reports.

Section VIII: The Conference Journal

1. The Conference Secretary shall be charged with the responsibility of editing and making contracts for the publication of the Conference *Journal*, in keeping with

regulations of the General Conference and of the Southeastern Jurisdictional Conference. The editor shall have full authority to condense reports, memoirs, and other papers when necessary.

2. One complimentary copy of the *Conference Journal* shall be sent to each of the following: the conference claimants, Lay members of the Conference Boards, the educational and church-related institutions of the North Carolina Conference, and Lay Delegates to Annual Conference. The Conference Secretary shall have discretionary authority to send copies to such other institutions and agencies of the General Church as he may deem advisable. Three copies shall be sent to each pastor without charge. All other copies shall be sold at \$5.00 each. Monies accruing from the sale of the *Journal* shall be deposited with the Conference Treasurer and credited to the *Journal* Account.
3. That the Conference return to the policy of publishing a one volume *Journal* of the North Carolina Annual Conference each year.

Section IX: Districts

1. The numbers of districts shall be twelve.
2. Any change in the number of Districts shall be approved at one Annual Conference to take effect at the next Annual Conference. A majority may change the number of Districts.
3. A district conference may be held annually in each district when authorized by the Annual Conference.
4. The District President, Sub-district presidents, and the local church presidents of the United Methodist Youth Fellowship shall be delegates to the District Conference, in addition to those named by the 1972 Discipline.
5. The district lay leaders shall be elected annually by the Annual Conference on nomination of the District Superintendent and the Conference Lay Leader.

Section X: Amendments

These rules of order and procedure may be amended by a two-thirds vote on the next day after a proposed amendment has been presented in writing, provided that the rule governing the manner in which the number of districts may be changed cannot be amended until the next Annual Conference.

Section XI: When the Rules Become Effective

These rules of order and procedure of the North Carolina Annual Conference shall become effective immediately upon passage by the vote of the majority of the Conference.

James H. Coile, *Chairperson*
L.T. Wilson, *Secretary*



SECTION II

Conference Organization and Personnel Committees of the 1982 Annual Conference

Committee of 1982 Annual Conference Program

Area Bishop	Bishop William R. Cannon
Conference Secretary	L.T. Wilson
Conference Lay Leader and Host	Richard W. Pearce
District Superintendent Host	Joseph B. Bethea
Chairperson, Local Committee on Entertainment	W.P. Lowdermilk
President, UMM	J. Allen Norris, Jr.
President, UMW	Mrs. Catharine Vick
President, UMYF	Bert Armstrong
Director, Council on Ministries	James H. Miller, Jr.

Committee on Conference Journal

E.R. Porter, Charles M. Smith, J. Paul Edwards, L.T. Wilson

Committee on Courtesies and Introduction

Joseph B. Bethea, *Chairperson*, Ms. Dotsy Reynolds, Mrs. Doris Nichols

Committee on District Conference Records

BURLINGTON: E.G. Dulaney; DURHAM: William A. Haddock, Jr.; ELIZABETH CITY: Judi Smith; FAYETTEVILLE: Kelly J. Wilson, Jr.; GOLDSBORO: Troy Barrett; GREENVILLE: Nevin Snyder; NEW BERN: W.H. Gattis; RALEIGH: Kenneth Sexton; ROCKINGHAM: James C. Lee; ROCKY MOUNT: Rick A. Moser; SANFORD: Wesley F. Brown; WILMINGTON: Lester P. Jackson.

Committee on Investigation

Principals: Albert Shuler, F.O. Fitzgerald, Fred Davis, J.B. Parvin, K.J. Wilson, T.W. Owens, Ben C. Rouse

Reserves: Christian White, B.H. Wilson, III

Committee on Memoirs

The Conference Secretary and the Cabinet

Committee on Minutes

Robert L. Bame, *Chairperson*; Angus McKay Cameron, Randall Baker

Committee on Registration of Delegates

Mrs. Hazel Collier, *Chairperson*; Ray Gooch

Committee on Resolutions and Reference

Thomas A. Collins, *Chairperson*

CLERICAL: E.M. Thompson, Judi J. Smith, James C.P. Brown, Robert McKenzie, Samuel L. Townsend; LAY: Mrs. R.B. Guthrie, Mrs. Joseph R. Bryant, Hubert Willis, Mrs. William A. Ivey, M.F. Grantham

Committee on Tellers

Chief Lay Teller Matthew E. Perry
Chief Clerical Teller The Rev. Carson O. Wiggins

Group A:

Burlington: Mrs. Harriet Wilson
Durham: O.B. Bass
Elizabeth City: Cashar W. Evans, Jr.
Fayetteville: Woodrow W. Wells
Goldsboro: Matthew E. Perry
Greenville: J. Howard Harris
New Bern: John Morton
Raleigh: Garland Montague
Rockingham: Mrs. Trula McKeithan
Rocky Mount: James Watkins
Sanford: L. Glen Fogleman
Wilmington: H.B. Whittemore

Group B:

The Rev. Paul L. Leeland
The Rev. Helen G. Crotwell
The Rev. Arthur C. Wall
The Rev. Rayford H. Methvin
The Rev. Michael L. Hobbs
The Rev. J. Harvey Estes
The Rev. Billy F. Seate
The Rev. Carson O. Wiggins
The Rev. Simeon F. Cummings
The Rev. Johnny H. Branch
The Rev. Clarence Garner
The Rev. E.C. Lancaster

Quadrennial Committees 1980-1984

Committee on Appeals

Chairperson Robert E. Smith
Vice-Chairperson Reginald Ponder
Secretary Nathan Byrd

Clergy

1976 Reginald W. Ponder
1980 C. Franklin Grill
1980 Nathan H. Byrd

Lay

1976 Clifton W. Everett, Bethel
1981 Ronnie M. Mitchell
1980 Robert E. Smith

Committee on Conference Entertainment

Chairperson J. Allen Norris, Jr.
Vice-Chairperson Charles Pollock
Secretary Alice Scott

Clergy

1976 Christian White
1980 Charles L. Pollock
1982 Warren B. Petteway

Lay

1976	S. Bruce Petteway, Rocky Mount
1976	Dr. Alice Scott, Pink Hill
1980	J. Allen Norris, Jr., Louisburg

Division of Christian Unity and Interreligious Concerns

Chairperson	Ralph L. Fleming
Vice-Chairperson	James L. Jacobs
Secretary	Earl G. Dulaney
<i>Burlington</i>	
1982	Terry A. Bryant
<i>Durham</i>	
1976	Ralph L. Fleming
<i>Elizabeth City</i>	
1982	Robert M. Poulk
<i>Fayetteville</i>	
1980	James L. Jacobs
<i>Goldsboro</i>	
1980	Mrs. Edith Holloman
<i>Greenville</i>	
1982	Thomas D. Hoogerland
<i>New Bern</i>	
1982	Mark H. Kennedy
<i>Raleigh</i>	
Raleigh	W. Joseph Mann
<i>Rockingham</i>	
1980	Jerry Lowry
<i>Rocky Mount</i>	
1981	Mrs. Minnie Vick
<i>Sanford</i>	
1980	Mrs. Harold Leatherman
<i>Wilmington</i>	
1980	Mr. Cleo McCranie
<i>At Large</i>	
1980	Ms. Pat Buie, Durham
1980	Hubert Willis, Fayetteville
1980	Jeff Ludeke, Fayetteville
<i>Ex-Officio</i>	
1976	Earl G. Dulaney (Secretary)

Commission on Archives and History

Chairperson	Steven A. Hickle
Vice-Chairperson	Jack M. Benfield
Secretary	Mrs. Betty Barrett
<i>Burlington</i>	
1977	Steven A. Hickle
1980	Mrs. E.G. Vernon
<i>Durham</i>	
1980	Geroge T. Blackburn, II, Henderson
1981	Lawrence E. Lugar
<i>Elizabeth City</i>	
1979	Mrs. Gaston Small, Elizabeth City
1980	Raymond K. Wittman
<i>Fayetteville</i>	
1977	Stephen E. Young
1977	Mrs. David Edwards, Fayetteville
<i>Goldsboro</i>	
1976	Mrs. C.W. Twiford, Goldsboro
1981	H. Worth Pearce
<i>Greenville</i>	
1980	Wyatt Brown, Greenville
1982	Susan Lynn Pate

<i>New Bern</i>	
1980	Harold Chartley, Newport
1981	Richard A. Stanley
<i>Raleigh</i>	
1980	Jack M. Benfield
1980	Myron C. Banks, Raleigh
<i>Rockingham</i>	
1978	C.H. Mewborn
1980	Mrs. Betty Barrett
<i>Rocky Mount</i>	
1979	Robert W. Morgan
1980	Joseph W. Watson, Rocky Mount
<i>Sanford</i>	
1977	Mrs. M.D. Yow, Sanford
1982	Ray T. Gooch
<i>Wilmington</i>	
1980	J.S. Huggins
1978	LeRoy Mintz
<i>At Large</i>	
1976	Miss Kathryn B. Royster, Bullock
1980	Mrs. Alma McRae
1980	Mrs. Mabel Cummings
1980	Mrs. John M. Cline, Raleigh
1980	Miss Kate Cooper
1980	B. Fallon Melvin
1976	Mrs. Janice Cannon
1980	Hughes Locklear
1980	W. Watson Hopkins, Fayetteville
1980	William E. Horner, Sanford
1980	Ashley Futrell
1980	Dr. Harry Harvin, Laurinburg

Division of Church and Society

Chairperson	R. Bruce Pate
Vice-Chairperson	Milton Hadley
Secretary	Mrs. Donald Hayman
<i>Burlington</i>	
1978	H.N. Ward, Jr.
1980	Mrs. Carolyn Crabtree
<i>Durham</i>	
1980	R. Bruce Pate
1980	Mrs. Doris McAdams, Durham
<i>Elizabeth City</i>	
1980	Fred E. Roberts
1980	Mrs. J. Reginald Capps
<i>Fayetteville</i>	
1980	Mrs. Gladys Preston
1981	Richard A. Vaughan
<i>Goldsboro</i>	
1980	Daniel M. Forbes
1980	Sam Stallings
<i>Greenville</i>	
1980	Linville Midgette, Belhaven
1982	F. Gerald Peterson
<i>New Bern</i>	
1980	Mrs. Grier L. Garrick, Jacksonville
1982	Jesse C. Staton
<i>Raleigh</i>	
1976	W.M. Jeffries
1980	William L. Bingham, Raleigh
<i>Rockingham</i>	
1980	Ruth M. Harper
1980	Mrs. J.N. (Carolyn) Gibson, Gibson

<i>Rocky Mount</i>	
1980	Rick A. Moser
1980	Ken Ripley, Jr., Spring Hope
<i>Sanford</i>	
1977	Mrs. Mary Bruton
1980	David R. Grissom
<i>Wilmington</i>	
1980	Ralph M. Hill
1982	Mrs. Sherrod Widener
<i>At Large</i>	
1980	Mrs. Joy B. Locklear
1980	Judge Henry Barnett, Raleigh
1980	Edward Anglin, Hope Mille
1980	Miss Virginia Hodges, Durham
1980	Tom Shutt, Roanoke Rapids
1980	Mrs. Hartford (June) Bess, Wilson
1980	Mrs. Donald Hayman, Chapel Hill
1980	W.D. Aman, Jr., Swansboro
1980	Charles Jenkins, Robersonville
1980	Taylor Currin
1980	Paul C. Stark, Morehead City
1981	Douglas Jesse

**Conference Council on Ministries
(One Lay Person from each Division)**

Chairperson	The Resident Bishop
Vice-Chairperson	Richard W. Pearce
Secretary	F. Belton Joyner, Jr.
<i>Burlington</i>	
1980	Mrs. Jane Hook, Mebane
<i>Durham</i>	
1975	W.E. Hammond, Durham
<i>Elizabeth City</i>	
1976	Thomas White, Jr., Manteo
<i>Fayetteville</i>	
1980	Mrs. Ruth L. Cade, Fayetteville
<i>Goldsboro</i>	
1982	Mrs. Shelton Boyd
<i>Greenville</i>	
1980	Mrs. Clara Jane Hardee, Greenville
<i>New Bern</i>	
1980	Mrs. A.B. Roberts, Morehead City
<i>Raleigh</i>	
1982	Leigh Traylor
<i>Rockingham</i>	
1980	Donald A. Bonner
<i>Rocky Mount</i>	
1978	Robert C. Frazier, Wilson
<i>Sanford</i>	
1980	Baxter P. Reitzel, Jr.
<i>Wilmington</i>	
1980	Ronald Gooden
<i>At Large</i>	
1980	Mrs. Joseph (Jane) Smith, Cary
1980	Mrs. Robert G. Minor, Durham
1980	Cecil Flagg, Raleigh

Committee on Conference Rules

Chairperson	James H. Coile
Vice-Chairperson	Robert K. Smith
Secretary	L.T. Wilson
1976	J. Phil Carlton, Pinetops

1976	A. Kimsey King, Jr.
1976	James C. Stokes, Jr.
1980	James H. Coile
1980	Robert K. Smith
<i>Ex-Officio</i>	
Conference Secretary	L.T. Wilson

Joint Committee on Disability

Chairperson	F. Owen Fitzgerald
Vice-Chairperson	Paul G. Bunn
Secretary	J.K. Bostick
<i>At Large</i>	
1976	Joseph K. Bostick
1979	F. Owen Fitzgerald
1976	J. Nelson Gibson, Gibson

Pensions
Ordained Ministry

Division of Diaconal Ministry
(One person from each district, at least 1/3 of whom are in Diaconal Ministry)

Chairperson	Richard J. Williams
Vice-Chairperson	Ms. Linda Harris
Secretary	Mrs. Judy Freezor
<i>Burlington</i>	
1980	Mrs. Betty Williams, Haw River
<i>Durham</i>	
1981	James A. Auman
<i>Elizabeth City</i>	
1981	Mrs. C.L. Saunders
<i>Fayetteville</i>	
1976	T. Garland Knott
<i>Goldsboro</i>	
1976	Richard J. Williams, Smithfield*
<i>Greenville</i>	
1980	Mrs. Lois Jane Stocks, Greenville*
<i>New Bern</i>	
1980	Curtis Fleshman, Morehead City
<i>Raleigh</i>	
1980	Robert H. Garrison, Raleigh*
<i>Rockingham</i>	
1981	Mrs. Marian Smith
<i>Rocky Mount</i>	
1982	Dennis M. Goodwin
<i>Sanford</i>	
1978	A.M. Cameron
<i>Wilmington</i>	
1981	Mrs. Richard Younts
<i>At Large</i>	
1980	Mrs. Linda Harris, Fayetteville
1980	Harold D. Jacobs*
1980	David Hines, Wilmington*

**Diaconal Ministers*

- Two Ex-Officio Members*
 President of Christian Educator's Fellowship
 President of Fellowship of Conference Musicians

Division of Education

Chairperson	F. Belton Joyner, Jr.
Vice-Chairperson	Robert L. Baldrige
Secretary	Beth Norris

<i>Burlington</i>	
1976	Ms. Margaret Anne Biddle
1981	W.T. Cottingham
<i>Durham</i>	
1976	F. Belton Joyner, Jr.
1982	Mrs. Polly Mixon
<i>Elizabeth City</i>	
1980	R.D. O'Keef
1980	Wilbur Parker
<i>Fayetteville</i>	
1977	Denny C. Wise
1981	Dr. Charles Coffman
<i>Goldsboro</i>	
1981	R.C. Flynn
1982	Mrs. Henry Flynn
<i>Greenville</i>	
1980	Mrs. Lauren Riddick, Washington
1982	Charles K. Moseley
<i>New Bern</i>	
1977	William H. Gattis
1980	Jack Humphrey, Beaufort
<i>Raleigh</i>	
1982	Benton Hamm
1982	John H. White
<i>Rockingham</i>	
1978	James H. Harris, Jr.
1980	Eugene W. Blackwelder
<i>Rocky Mount</i>	
1978	Mrs. T.S. Shutt, Roanoke Rapids
1980	E.M. Thompson, Jr.
<i>Sanford</i>	
1980	Mrs. Robert B. Jordan III, Mt. Gilead
1981	Jay E. Clark
<i>Wilmington</i>	
1980	R.L. Baldrige
1980	Vincent Revels
<i>At Large</i>	
1980	Miss Shirley Townsend
1980	Mrs. Flossie McNair
1980	Mrs. Dorothy Bedwell, New Bern
1980	R.L. Mears
1980	Henry Ward Oxendine
1980	L.J. Worthington, Princeton
1980	Mrs. Beth Norris, Louisburg
1980	Jerry Seaman
1980	Mrs. Chris Hutchinson
1980	Herschel Williams
1980	Mrs. Ella Mulkey
1980	Miss Terry Benfield

Committee on Episcopacy

Chairperson	H. Langill Watson
Vice-Chairperson	J. Allen Norris, Jr.
Secretary	Carol W. Goehring
<i>Laywomen</i>	
1977	Mrs. Charles L. Saunders, Elizabeth City
1977	Mrs. D.K. Fry, Raleigh
1980	Mrs. Harold Mann, Sanford
<i>Laymen</i>	
1977	Grier L. Garrick, Jacksonville
1977	William T. Winslow, Goldsboro
1980	Richard W. Pearce, Fayetteville

<i>Clergy</i>	
1977	Charles H. Mercer
1980	Joseph B. Bethea
1980	Carol W. Goehring

<i>At Large</i>	
1977	H. Langill Watson
1980	Robert B. Jordan IV, Mt. Gilead
1980	Mrs. Mabel Cummings
1980	Powell Osteen, Durham
1980	J. Allen Norris, Jr., Louisburg
1980	Reginald W. Ponder

<i>Ex-Officio</i>	
1980	Mrs. Ruth L. Cade, Fayetteville
1980	Wallace H. Kirby

Commission on Equitable Salaries

(One person from each district - 6 lay, 6 clergy, one of each from a church of less than 200 members)

Chairperson	Grier Garrick
Vice-Chairperson	Wallace Ellis
Secretary	Paul Boone

<i>Burlington</i>	
1982	Charles K. Morrison

<i>Durham</i>	
1976	Wallace M. Ellis

<i>Elizabeth City</i>	
1980	Harvey Pence

<i>Fayetteville</i>	
1980	George F. Blanchard

<i>Goldsboro</i>	
1980	A.S. Moseley

<i>Greenville</i>	
1982	N.B. Hill, Jr.

<i>New Bern</i>	
1976	Grier L. Garrick, Jacksonville

<i>Raleigh</i>	
1978	Cecil H. Flagg, Raleigh

<i>Rockingham</i>	
1980	Gary W. Locklear

<i>Rocky Mount</i>	
1982	Don Lee Harris

<i>Sanford</i>	
1976	Luther Broaddus III

<i>Wilmington</i>	
1979	John S. Paschal

<i>Ex-Officio</i>	
1976	Paul W. Boone (Secretary)

Division on Evangelism

Chairperson	H. Sidney Huggins, III
Vice-Chairperson	Russell Stott
Secretary	J.D. Teachey

<i>Burlington</i>	
1978	E. Russell Stott
1980	Mrs. Cassandra Scarlett

<i>Durham</i>	
1980	R. Harry Jordan
1982	Joe Goehring

<i>Elizabeth City</i>	
1980	Stuart Anderson
1982	David J. Goehring

<i>Fayetteville</i>	
1976	Marcus McKnight, Fayetteville
1980	W. Edward Barber

<i>Goldsboro</i>	
1976	J.D. Teachey, Wallace
1980	John M. Roberts
<i>Greenville</i>	
1976	Betty Williams
1981	J.W. Scott
<i>New Bern</i>	
1980	Joe Rhem Taylor, Jr.
1981	J. Neal Salter, Jr.
<i>Raleigh</i>	
1979	H. Sid Huggins
1980	Hugh Wilson, Raleigh
<i>Rockingham</i>	
1978	Mrs. Mary Anna Gray, Lumberton
1981	Donnie G. Davis
<i>Rocky Mount</i>	
1978	Mrs. N.B. Dozier, Rocky Mount
1980	Bruce D. Taylor
<i>Sanford</i>	
1976	John McAnulty, Robbins
1981	Travis W. Owen
<i>Wilmington</i>	
1979	Mrs. Gladys L. Barton, Wilmington
1980	Joseph W. Forbes
<i>At Large</i>	
1976	Mrs. C. Roy Miller, Elizabeth City
1980	Angelo Troy
1980	Arvel Heafner, Wilmington
1980	Mrs. Claudia Mattocks, Maysville
1980	John Huston, Louisburg
1980	Herbie Oxendine
1980	Miss Alfreda Jones
1980	JoAnn Huneycutt
1980	Mrs. Lawrence (Rebecca) Caison
1980	Mrs. Edith Murphy
1980	Mrs. Fred Mintz, Shallotte

**Council on Finance and Administration
(5 Clergy and 6 Lay Persons)**

Chairperson	R.R. Few
Vice-Chairperson	Paul Edwards
Secretary	Earle B. Merrill
<i>Clergy</i>	
1977	C. Clyde Tucker
1979	James C.P. Brown
1980	W.B. Petteway
1980	J. Paul Edwards
1980	Samuel W. Dixon, Jr.
<i>Lay</i>	
1975	Earle B. Merrill, Wilmington
1976	Ross E. Townes, Durham
1978	Edward N. Tindell, Fayetteville
1978	R.R. Few, Durham
1980	Joseph Smith, Cary
1980	Mrs. Neil (Alice) Windley, Beaufort

Division of Health and Welfare

Chairperson	Robert L. Wallace
Vice-Chairperson	Douglas L. Byrd
Secretary	Rachel T. Moser
<i>Burlington</i>	
1980	Gary Catlett

<i>Durham</i>		
1975		Robert L. Wallace
<i>Elizabeth City</i>		
1980		Mrs. Fenton (Doris) Ferguson
<i>Fayetteville</i>		
1978		Jean L. Hood
<i>Goldsboro</i>		
1980		Joseph C. Parker
<i>Greenville</i>		
1982		G. Lloyd Edge
<i>New Bern</i>		
1981		T.B. Supplee
<i>Raleigh</i>		
1980		George Ashburn
<i>Rockingham</i>		
1981		A.J. Morris
<i>Rocky Mount</i>		
1981		Lewis A. Dillman
<i>Sanford</i>		
1980		Carlton F. Hirschi
<i>Wilmington</i>		
1982		Homer E. Morris
<i>At Large</i>		
1980		Chris Ryan
1981		Wallace Kirby
1981		Ms. Ginger Massey

Division of Higher Education

Chairperson		S.D. McMillan, Jr.
Vice-Chairperson		James H. Bailey
Secretary		Chester D. Brown
<i>Burlington</i>		
1980		Mrs. Frances Byrd
1980		Willard Woodard
1981		George W. Johnson
<i>Durham</i>		
1976		Dr. Norman Johnson
1980		Brian G. Gentle
1980		Mrs. Mildred Teer
<i>Elizabeth City</i>		
1980		Mrs. Harry Lassiter
1980		H.T. Mullen, Jr.
1982		Robert S. Pullman
<i>Fayetteville</i>		
1977		Mrs. Tommy B. Upchurch
1981		Dr. Bert Isbee
1982		F. Odell Walker
<i>Goldsboro</i>		
1976		Chester D. Brown
1978		William D. McRoy, Jr.
1980		Mrs. Melba Chandler
<i>Greenville</i>		
1976		James H. Bailey
1980		H. Frank Brooks
1981		Dr. Laura Little
<i>New Bern</i>		
1979		Rufus H. Stark II
1980		Thomas W. Pace
1980		Larry Denning
<i>Raleigh</i>		
1976		S.D. McMillan, Jr.
1976		Dr. Charles F. Carroll
1980		Mrs. Mary Owens Fitzgerald

Rockingham	
1976	Samuel H. Brown
1975	John Fletcher
1981	Mrs. Cattie May Hunt

Rocky Mount	
1976	Reese Bailey
1980	Mrs. Ruby Shackelford
1981	M.L. DeHart

Sanford	
1979	William C. Spencer, Jr.
1980	Mrs. W.H. White, Jr.
1981	Perry Harrison

Wilmington	
1978	Robert C. Redmond
1979	Murrie Lee
1980	Mrs. Lucille Whedbee

At Large	
1980	Glenn Anderson
1980	Brian Blanks

Division of Lay Life and Work

Chairperson	A.J. Davis, III
Vice-Chairperson	Stanley Harrell
Secretary	Joyce Vereen

At Large	
1980	Bruce Hargrove
1980	James R. Watkins
1980	George Spaulding
1980	Mrs. Joyce Vereen
1980	Mrs. Pecolia Grove
1980	Mrs. Ann Steinert

Note: All other members of the Division of Lay Life and Work are Ex-Officio and are not elected by the Annual Conference.

District Lay Leaders

Burlington	T. Frank Bennett
Durham	W.E. Hammond
Elizabeth City	Charles B. Smith, Sr.
Fayetteville	TBA
Goldsboro	Matthew E. Perry, Jr.
Greenville	O.P. Miller, Jr.
New Bern	Stanley Harrell
Raleigh	F. Steven Bryan
Rockingham	Miss Dotsy Reynolds
Rocky Mount	Robert C. Frazier, Sr.
Sanford	Roy Swarringen
Wilmington	Charles Sneed

Campus Ministry, N.C. State Commission

Charles H. Mercer	Mrs. E.L. Hillman
Joseph B. Bethea	Richard W. Pearce
James H. Miller, Jr.	H. Langill Watson
Mrs. Susan Allred	

Division of Missions

Chairperson	Mrs. Julia Williams
Vice-Chairperson	Albert F. Fisher
Secretary	Marjorie Overman

Burlington	
1980	Miss Laura Wilson, Mebane

1980	J.D. Gwynn
1981	Caswell E. Shaw
<i>Durham</i>	
1976	A.F. Fisher
1980	Mrs. Mary Whanger
1980	Powell Osteen
<i>Elizabeth City</i>	
1980	Mrs. Marvinna Mann
1980	Ed Barnett
1981	A.D. Byrd, Jr.
<i>Fayetteville</i>	
1980	Roger V. Elliott
1980	Mrs. Eleanor Powell
1980	Sherrill Williams
<i>Goldsboro</i>	
1978	John D. Aycock
1980	Mrs. Thel Overman, Wallace
1980	M. Tryon George
<i>Greenville</i>	
1976	Edmund S. Mann
1980	Mrs. Mary Ann Ivey
1982	Ralph I. Epps
<i>New Bern</i>	
1980	Mrs. Bernard Hollowell
1980	Ralph Freeman
1981	Robert F. Bundy
<i>Raleigh</i>	
1980	David E. Brownlee
1980	Mrs. Julia M. Williams
1980	Reginald W. Ponder, Jr.
<i>Rockingham</i>	
1976	James C. Lee
1976	J. Nelson Gibson
1980	Mrs. Ruth Mundy
<i>Rocky Mount</i>	
1979	Jesse V. Bone
1980	Everett House
1982	Brent Dees
<i>Sanford</i>	
1978	Thomas Holtsclaw
1980	Mrs. Ben C. Rouse, Sanford
1980	Van R. Groce
<i>Wilmington</i>	
1976	Mrs. Roger P. Hill
1980	Robert L. Dawson
1982	H. Fred Davis
<i>Conference Missionary Sec.</i>	
	Jesse Bone
<i>At Large</i>	
1976	Mrs. Currency Locklear
1976	James F. Cummings

North Carolina Methodist Campus Ministers

Appalachian State University
 Rev. John Magnuson
 339A E. King Street
 Boone, NC 28607
 Study: (704) 264-9606
 Home: (704) 264-9290

Pembroke State University
 Rev. Ray Sparrow
 Pembroke State University
 100 Breece Street
 Pembroke, NC 28372
 (704) 521-3175

UNC — Charlotte
 Rev. Ben Curry
 2600 Forest Drive
 Charlotte, NC 28211
 Study: (704) 597-2300
 Home: (704) 364-9711

East Carolina University
 Rev. Dan T. Earnhardt
 P.O. Box 423
 Greenville, NC 27834
 Study: (919) 758-2030
 Home: (919) 756-2024

UNC — Wilmington
 Rev. Bob Haywood
 UNC — Wilmington
 P.O. Box 3725
 Wilmington, NC 28406
 (919) 791-4330

A & T State University
 Rev. Sadye Joyner-Milton
 A & T State University
 P.O. Box 6456
 Greensboro, NC 27405
 Study: (919) 273-5691
 Home: (919) 621-4241

*Wake Forest, Winston Salem State,
 Salem College*
 Rev. Douglas Fox
 Campus Minister, Wesley Foundation
 P.O. Box 7433
 Winston-Salem, NC 27109
 Study: (919) 761-5248
 Home: (919) 723-6570

Western Carolina University
 Rev. George Weekley
 P.O. Box 33
 Cullowhee, NC 28723
 Study: (704) 293-9214
 Home: (704) 586-6730

UNC — Chapel Hill
 Rev. Manuel Wortman
 214 Pittsboro Street
 Chapel Hill, NC 27514
 Study: (919) 942-2152
 Home: (919) 942-3612

NC Central University
 Rev. A.G.S. Hill
 NC Central University
 P.O. Box 19353
 Durham, NC 27707
 (919) 688-0234

UNC — Greensboro
 Rev. K. Ronald Moss
 Director, Wesley House
 1207 Walker Avenue
 Greensboro, NC 27403
 Study: (919) 379-5119
 Home: (919) 852-2197

NC State University
 Rev. W. Joseph Mann
 2501 Clark Avenue
 Raleigh, NC 27607
 Study: (919) 833-1861
 Home: (919) 781-4908

N.C. Council of Churches House of Delegates

Chairperson, Commission on Christian Unity and
 Interreligious Concerns Ralph L. Fleming

Clergy
 1976 Ralph L. Fleming
 1980 Rufus H. Stark II
 1980 Robert L. Mangum
 1980 J. Earl Richardson
Lay
 1976 Mrs. R.L. Jerome
 1980 Mrs. Clyde H. Dunn
 1980 Dan Vaughan
 1981 Mrs. Kay G. Bundy

Board of Ordained Ministry

Chairperson G. Robert McKenzie
 Vice-Chairperson E. Clifford Shoaf
 Secretary William C. Simpson

M. Randall Baker	James H. Coile	Milton T. Mann	James C. Stokes, Jr.
E.J. Bedsworth	Simeon F. Cummings	H. Arthur Phillips, Jr.	S.L. Townsend
R.R. Blankenhorn	T.M. Faggart	J. Earl Richardson	H. Langill Watson
Paul G. Bunn	F. Owen Fitzgerald	Ben C. Rouse	Christian White
Nathan H. Byrd	Carol W. Goehring	Billy F. Seate	
Dennis M. Campbell	Harold F. Leatherman	Albert Shuler	
John M. Cline	Thomas E. Loftis	Judi J. Smith	

Committee on Continuing Education

At Large

1975	T.V. Carter
1980	Thomas S. Yow III
1980	R. Dennis Ricks, Jr.

Board of Pensions

Chairperson	Norwood L. Jones
Vice-Chairperson	Lexie Ray
Secretary	Amos H. Stone

Clergy

1976	Amos H. Stone
1976	Kelly J. Wilson, Jr.
1976	Edward F. Smith
1978	John Mitchell
1978	Joseph K. Bostick
1979	Mary L. VonCanon
1980	Norwood L. Jones
1980	Wilbur I. Jackson
1980	Paul L. Leeland

Lay

1976	Mrs. D.K. Fry
1976	Tom McCallum
1976	W.B. Chalk
1977	Lexie Ray
1980	Perry T. White
1980	Casher Evans
1980	Mrs. L.H. Stocks
1981	W.W. Kitchin
1982	M.W. Stancil

Methodist Board of Publication, Inc.

Class of 1983

1978	Ernest R. Porter
1980	H.C. Davis

Class of 1984

1979	George W. Johnson
1979	Mrs. T. Marvin Vick

Class of 1985

1978	Rufus Hackett
1980	Mrs. James High

Class of 1986

1976	Harold Leatherman
1979	W.D. Sabiston, III

Class of 1987

1977	Don Hall
1977	Reginald W. Ponder

Honorary Member

1980	N.E. Edgerton
------------	---------------

Commission on Religion and Race

(12-30 members, at least 1/3 of ethnic minorities)

Chairperson	Charles Myers
Vice-Chairperson	J.D. Brewington
Secretary	Dixie Wells

<i>Burlington</i>	
1981	Randy L. Wall
<i>Durham</i>	
1976	Mrs. Harriett Wright
1980	Donald T. Settle
1980	Thelma Willard
1980	Dr. S.T. Lloyd, Jr.
<i>Elizabeth City</i>	
1980	Miss Frances Shannonhouse
<i>Fayetteville</i>	
1980	J.D. Brewington
1980	Mrs. Gwen Henderson
1980	William Watson
<i>Goldsboro</i>	
1980	B.R. McCullen
1982	Floyd Evans
<i>Greenville</i>	
1980	C.W. Bland
1982	Lynwood C. Boyette
<i>New Bern</i>	
1980	Weldon Simpson
1981	Wilbur C. Teachey
<i>Raleigh</i>	
1980	Jerry T. Smith
1980	Mrs. Joyce Jones
<i>Rockingham</i>	
1976	Mrs. Doris T. Chavis
1978	S.F. Cummings
1981	Samuel Wynn
1980	Robert Broady
<i>Rocky Mount</i>	
1978	Brooks Patten
1980	Hartford Bess
<i>Sanford</i>	
1980	Mrs. Gracie Black
1980	Mrs. Emily McNeil
<i>Wilmington</i>	
1980	Mrs. Betty Taylor
1980	Mrs. Sally Susong
1980	Miss Joyce Graham
1980	G.R. Massey
<i>Ex-Officio</i>	
1978	Charles D. Myers

Commission on the Status and Role of Women

Chairperson	Helen G. Crotwell
Vice-Chairperson	Mollye Briley
Secretary	Robbie Barrett
<i>I. Two clergy, one a woman and one a member of the Division of Ordained Ministry:</i>	
1975	Helen G. Crotwell
1980	E.C. Shoaf
<i>II. Three Lay Men:</i>	
1975	Isaiah Cummings, Lumberton
1975	John C. Brooks, Raleigh
1980	Sen. Billy Mills, Belgrade
<i>III. Four Lay Women:</i>	
1975	Mrs. Paul Locklear, Pembroke
1975	Mrs. R.L. Jerome, Smithfield
1980	Mrs. Nevin Wescott
1980	Mrs. Mary Sue Noe, Morehead City
<i>IV. Three Women - with professional training:</i>	
1975	Mrs. Mollye Briley, Lumberton

1975 Mrs. Robbie Barrett, Lumberton
 1980 Mrs. John A. Farmer, Arapahoe

V. Additional Members:

A. Cabinet Representative: Reginald W. Ponder

B. Conference Staff Member: Helen Anne Kelly

C. Two women appointed by Executive Committee of UMW: Ruth L. Cade
 Rebecca Harvin

D. At-Large Members:

1980 Miss Robin Sabiston, Durham
 1980 Carrie W. Parrish
 1980 Mrs. Peggy Hickle
 1980 Mrs. W.W. Snotherly, Jr.

Division of Stewardship

Chairperson C. Franklin Grill
 Vice-Chairperson Tom White
 Secretary Nell Lewis

Burlington

1976 George H. Forehand
 1978 William L. Wolfe
 1980 Mrs. Verna Rowland

Durham

1980 David L. Harvin
 1982 Mrs. Beth Yancey
 1982 Ernest J. Wendell

Elizabeth City

1980 Mrs. Thomas Taylor
 1980 Jack Adams
 1982 Irving E. Cook

Fayetteville

1976 Thomas N. White
 1980 Milton H. Gilbert
 1980 Mrs. Kay Bundy

Goldsboro

1976 W. Ken McArthur
 1980 William H. Farmer
 1980 Mrs. W.J. Costin, Jr.

Greenville

1980 James Brewer
 1981 R.D. Ricks, Jr.
 1981 Mrs. LeRoy Whitfield

New Bern

1980 Mrs. Grace Taylor
 1980 Robert A. Mattocks
 1981 C.L. Pollock

Raleigh

1980 Mrs. Lovell R. Aills
 1980 W.W. Austin
 1982 Rodney G. Hamm

Rockingham

1980 Lee A. Phillips
 1980 Miss Nell Lewis
 1980 Dr. John Langley

Rocky Mount

1980 Johnny H. Branch
 1982 Mrs. Roy Barrow
 1982 Erwin Williams

Sanford

1981 G. Paul Phillips
 1980 Mrs. Robert Miller
 1980 Mac Kirk

<i>Wilmington</i>	
1980	Mrs. Hazel Godwin, Fair Bluff
1980	R.V. Carteret
1982	James R. Oliver
<i>At Large</i>	
1980	Katie Webb
1980	Sam Bridges
<i>Ex-Officio</i>	
1980	C. Franklin Grill

Conference Board of Trustees

Chairperson	Clifton Everett
<i>1. Term Expiring 1983</i>	
1978	W.D. Sabiston, III
1978	Jerry Lowry, Rowland
1979	Robert F. Bundy
1981	David Burns
<i>2. Term Expiring 1984</i>	
1976	Mrs. Robert G. Minor, Durham
1978	C.H. Mercer
1978	Billy M. Carden
1979	Clifton W. Everett, Bethel
<i>3. Term Expiring 1985</i>	
1976	Mrs. Edith Holloman
1978	Walter E. Pennington
1980	James R. Watkins
1981	Cecil Flagg

Division of Worship

Chairperson	J. Cameron West
Vice-Chairperson	Hugh H. Cameron
<i>Burlington</i>	
1982	Willie S. Teague
<i>Durham</i>	
1980	Hugh H. Cameron
<i>Elizabeth City</i>	
1980	Mrs. Joseph R. Bryant
<i>Fayetteville</i>	
1976	John Harwood
<i>Goldsboro</i>	
1980	Mrs. Jesse Stewart
<i>Greenville</i>	
1981	H. Charles Davis
<i>New Bern</i>	
1980	Nancy R. Best
<i>Raleigh</i>	
1980	William J. Weisser
<i>Rockingham</i>	
1981	Miss Fedelia Locklear
<i>Rocky Mount</i>	
1980	Herman Allen
<i>Sanford</i>	
1982	J. Edward Morrison
<i>Wilmington</i>	
1980	Mrs. John S. Paschal
<i>At Large</i>	
1979	J. Cameron West
1980	Marilyn Johnson
<i>Ex-Officio</i>	
1979	John W. Ruth (Secretary)



District Boards of Church Location and Building

BURLINGTON DISTRICT

Clergy: Barney L. Davidson, David L. Clift, William L. Wolfe, Willie S. Teague
Lay: J.W. Holmes, 2815 Alamance Rd., Burlington 27215
 T. Frank Bennett, 2216 Canterbury Rd., Burlington 27215
 George Ratterman, Route 4, Mebane 27302

DURHAM DISTRICT

Clergy: Charles H. Mercer, Henry N. Lovelace, R. Bruce Pate
Lay: Felix Markham, IV, 1603 Sycamore St., Durham 27707
 Dennis B. Nicholson, Jr., 1614 Hollywood Drive, Durham 27701
 James A. Ward, Rt. 8, Box 281, Durham 27704

ELIZABETH CITY DISTRICT

Clergy: Kermit L. Braswell, Irving E. Cook, Eric N. Lindblade, Jr., R. Keith Nanney
Lay: Clay B. Foreman, Jr., 1808 Rivershore Road, Elizabeth City 27909
 Noel N. Coltrane, Jr., 318 S. Hughes Boulevard, Elizabeth City 27909
 Norman C. Hopkins, 903 Cedar Street, Elizabeth City 27909
 J. Stanley Peel, 1115 Park Drive, Elizabeth City, 27909

FAYETTEVILLE DISTRICT

Clergy: Herman S. Winberry, Roger V. Elliott, C. Franklin Grill, John E. Harwood
Lay: Fay A. Dawson, 1004 Beechridge Road, Fayetteville 28301
 George W. Tinnin, 1319 Ft. Bragg Road, Fayetteville 28305
 Henry Hackney, 324 Rainier Dr., Fayetteville 28304

GOLDSBORO DISTRICT

Clergy: Charles M. Smith, Chester D. Brown, W.R. Crowder, G. Ronald Patton,
 W. Everette Eason
Lay: W.T. Winslow, 511 N. Andrews St., Goldsboro 27530
 Mrs. Roger Searles, 1209 North Ave., Goldsboro 27530
 W. Paul Herring, Rt. 3, Box 157, Goldsboro 27530

GREENVILLE DISTRICT

Clergy: J.B. Parvin, James W. Hicks, Jr., W. Nelson Fulford, G. Lloyd Edge, Ellis J.
 Bedsworth
Lay: H. Frank Brooks, 2210 Riley Rd., Kinston 28501
 J. Charles Whiteford, 1736 Beaumont Rd., Greenville 27834
 Leroy Whitfield, Box 87, Hookerton 28538

NEW BERN DISTRICT

Clergy: J. Malloy Owen, III, Robert F. Bundy, Roger D. Cope, Wilbur C. Teachey
Lay: W.B. Chalk, 2800 Evans St., Morehead City 28557
 R.H. Stephens, 504 Pollock St., New Bern 28560
 Paul W. Crayton, Jr., Box 2546, New Bern 28560

RALEIGH DISTRICT

Clergy: Reginald W. Ponder, H.S. Huggins, III, Wallace H. Kirby, Kenneth B. Sexton,
 Carson O. Wiggins
Lay: Noah W. Sites, Jr., 3320 Turnbridge Drive, Raleigh 27609
 L.W. Aurand, 921 Trailwood Dr., Raleigh 27608
 W.W. Austin, 3221 Birnamwood Rd., Raleigh 27607

ROCKINGHAM DISTRICT

Clergy: Joseph B. Bethea, James F. Cummings, Simeon F. Cummings, Robert F.
 Moore, Samuel L. Townsend
Lay: Gary F. Fisher, 613 Fayetteville Rd., Rockingham 28379
 J. Nelson Gibson, Box 66, Gibson 28343
 Danny F. Shaw, 238 McGirt Bridge Rd., Laurinburg 28352

ROCKY MOUNT DISTRICT

Clergy: Jack L. Hunter, Bruce D. Taylor, James E. Sutton, George D. Speake
Lay: C.C. Davis, 911 Madison St., Roanoke Rapids 27870
 H.J. Latta, Highway 64-West, Nashville 27856
 Dan Vaughan, 119 Wayne St., Rocky Mount 27801

SANFORD DISTRICT

Clergy: J. Thomas Smith, Harold Leatherman, Ben C. Rouse, J.K. Bostick
Lay: Dewey Mims, Box 476, Southern Pines 28387
Van R. Groce, 612 N. Gulf St., Sanford 27330

WILMINGTON DISTRICT

Clergy: Vernon C. Tyson, Robert L. Baldridge, G.R. Massey, L.M. Peele, Jr.
Lay: Frank I. Ballard, Box 3667, Wilmington 28406
A.E. Heafner, 1701 Lincoln Rd., Wilmington 28403
Harris Ligon, 216 Princess St., Wilmington 28401
Herschel Rogers, 120 Beagle Trail, Wilmington 28303

1982 — 1983

District Committees on Ordained Ministry

BURLINGTON: Barney L. Davidson, G. Robert McKenzie, Charles K. Morrison, Herman N. Ward, Caswell E. Shaw, Jr., James C. Stokes, Jr., Wilbur I. Jackson, George W. Johnson

DURHAM: Charles H. Mercer, Brian G. Gentle, F. Belton Joyner, Jr., Dennis M. Campbell, David L. Harvin

ELIZABETH CITY: Kermit L. Braswell, Richard R. Blankenhorn, Billy M. Carden, Carol W. Goehring, Charles E. McKenzie, E. Cliff Shoaf

FAYETTEVILLE: Herman S. Winberry, Randy A. Hillman, Thomas E. Loftis, William P. Lowdermilk, J. Earl Richardson, Albert Shuler, Christian White

GOLDSBORO: Charles M. Smith, J. Paul Edwards, Michael B. Hobbs, John D. Aycock, James H. Coile, W. Rickman Pinner, James E. Creech

GREENVILLE: J.B. Parvin, Ellis J. Bedsworth, R. Dennis Ricks, James H. Bailey, H. Charles Davis, M. Dewey Tyson, Ralph I. Epps

NEW BERN: J. Malloy Owen, III, J. Neal Salter, Jr., Rufus H. Stark, II, H. Arthur Phillips, Paul B. Scott, J. Sidney Epperson, Norwood L. Jones

RALEIGH: Reginald W. Ponder, William J. Mann, Thomas A. Collins, Clyde H. Dunn, Robert F. McKee, F. Owen Fitzgerald, John M. Cline

ROCKINGHAM: Joseph B. Bethea, Simeon F. Cummings, Oscar M. Graham, Ruth M. Harper, James C. Lee, William C. Simpson, Samuel L. Townsend

ROCKY MOUNT: Jack L. Hunter, Rick A. Moser, E.M. Thompson, Paul G. Bunn, H. Langill Watson, L.T. Wilson

SANFORD: J. Thomas Smith, W. Edward Privette, Harold Leatherman, Thomas G. Holtsclaw, Ben C. Rouse, Travis W. Owen

WILMINGTON: Vernon C. Tyson, H. Fred Davis, Milton T. Mann, Robert C. Redmond, Judi J. Smith, M. Whit Warren

1982 — 1983

District Council on Ministries

BURLINGTON DISTRICT

District Superintendent: B.L. Davidson, 3118 Truitt Dr., Burlington, NC 27215
COM Chairman: H.N. Ward, 130 W. Tryon St., Hillsborough, NC 27514
COM Vice-Chairman: S.W. Dixon, Box 36, Swepsonville, NC 27359
Lay Leader: T.F. Bennett, 2216 Canterbury Dr., Burlington, NC 27215
President UMW: Jewell Brackett, 1004 Fair St., Burlington, NC 27215
President UMYF: Karen McAdams, 21 London Lane, Mebane, NC 27302
Lay Representative COM: Jane Hook, Rt. 4, Box 65-C, Mebane, NC 27302
Archives & History: S.A. Hickie, Box 457, Haw River, NC 27258
Church & Society: H.N. Ward, 130 W. Tryon Street, Hillsborough, NC 27278

Communications: C.K. Morrison, 243 Harden Street, Burlington, NC 27215
Continuing Education: G.R. McKenzie, P.O. Box 2597, Burlington, NC 27215
Ecumenical Affairs: T.A. Bryant, 609 Trail 2, Burlington, NC 27215
Education: B. Cottingham, Rt. 1, Box 171, Hillsborough, NC 27278
Evangelism: E.R. Stott, 825 Estes Dr., Chapel Hill, NC 27514
Career Planning: C.M. Eller, 1732 W. Davis St., Burlington, NC 27215
Higher Education: G.W. Johnson, P.O. Box 728, Chapel Hill, NC 27514
Health & Welfare: Gary Catlett, Prospect Hill, NC 27314
Ministry: J.C. Stokes, Rt. 1, Box 296, Elon College, NC 27244
Missions: C.A. Shaw, 109 Albright Ave., Graham, NC 27253
Religion & Race: R.L. Wall, Rt. 1, Box 282-A, Gibsonville, NC 27249
Stewardship: W.L. Wolfe, 4807 Markwood Dr., Burlington, NC 27215
Worship: W.S. Teague, 205 S. 4th St., Mebane, NC 27302
Adult Ministries: Rex Brooks, Rt. 1, Box 565, Pelham, NC 27311
Children's Ministries: Carolyn Brooks, Rt. 1, Box 565, Pelham, NC 27311
Youth Ministries: Gregg Pappendick, Rt. 1, Box 390, Graham, NC 27253
Young Adult Ministries: W.V. Taylor, 1331 Granville St., Burlington, NC 27215
Family Ministries: D.S. Clift, Rt. 8, Box 121, Chapel Hill, NC 27514
Treasurer: S.W. Dixon, Box 36, Swepsonville, NC 27353
At Large Members: W.I. Jackson, F. Hinshaw, W. Newman, C. Garner, Bill Ruth, Curtis Campbell

DURHAM DISTRICT

District Superintendent: Charles H. Mercer, 1002 W. Knox St., Durham, NC 27701
Lay Leader: Dr. W.E. Hammond, Box 3054, Durham, NC 27705
President, UMM: Ernest Wendell, 1308 Kent St., Durham, NC 27707
President, UMW: Robinette Husketh, Route 1, Creedmoor, NC 27522
President, UMYF: Lee Revis, Route 3, Box 100-J, Oxford, NC 27565
Lay Member, Conf. Com: Dr. W.E. Hammond, Box 3054, Durham, NC 27705
Archives & History: Lawrence E. Lugar, 4102 Neal Rd., Durham, NC 27705
Church & Society: Ms. Doris McAdams, 2812 Ferrand Dr., Durham, NC 27705
Communications: Donald T. Settle, P.O. Box 27, Bahama, NC 27503
Continuing Education: T.M. Faggart, 504 W. Chapel Hill St., Durham, NC 27701
Ecumenical Affairs: Ralph Fleming, 805 Old Oxford Rd., Durham, NC 27704
Education: Belton Joyner, Jr., Church & Liberty Sts., Durham, NC 27701
Evangelism: Joseph F. Goehring, 2317 W. Club Blvd., Durham, NC 27705
Health and Welfare: Robert L. Wallace, 3705 N. Duke St., Durham, NC 27704
Higher Education: Brian Gentle, 3002 Hope Valley Rd., Durham, NC 27707
Missions: Michael D. Weber, 2405 Rolling Pines Ave., Durham, NC 27703
Religion & Race: Mrs. V.G. Wright, 1904 S. Alston Ave., Durham, NC 27707
Stewardship: David L. Harvin, 111 N. Driver St., Durham, NC 27703
Worship: Hugh Cameron, 5731 Roxboro Rd., Durham, NC 27712
Music Ministry: William Hilderbrandt, 114 Church St., Henderson, NC 27536
Children's Ministries: Ms. Ellen Mills, Church & Liberty Sts., Durham, NC 27701
Youth Ministries: Marshall R. Old, Rt. 5, Box 326, Roxboro, NC 27573
Adult Ministries: Florrie S. Mercer, 1002 W. Knox St., Durham, NC 27701
Family Ministries: Julie B. Forringer, 2427 Pickett Rd., Durham, NC 27705
Young Adult Ministries: Steve Compton, Rt. 1, Box 73, Cedar Grove, NC 27231
Status and Role of Women: Helen G. Crotwell, Rt. 1, Box 208, Franklinton, NC 27525
Dean, Christian Workers' School: Hugh Cameron, 5731 Roxboro Rd., Durham, NC 27712
At Large Member: Dr. Ross B. Townes, 101 Alton Ave., Durham, NC 27707
Conference Staff: TBA
Associate District Lay Leaders:
North Durham — Joseph F. Goehring, 2317 W. Club Blvd., Durham, NC 27705
South Durham — Margaret Minor, 801 Price St., Durham, NC 27707
Granville-Vance — R. Aron Creech, 2010 Rookrun Rd., Henderson, NC 27536
Person — Ted Hicks, 1245 Pointer St., Roxboro, NC 27573

ELIZABETH CITY DISTRICT

District Superintendent: Rev. Kermit L. Braswell, P.O. Box 1662, Elizabeth City, NC 27909
Adult Ministries: Rev. C. Arthur Wall, P.O. Box 1385, Elizabeth City, NC 27909

Children's Ministries: Rev. Susan M. Lindblade, P.O. Box 401, Elizabeth City, NC 27909
Christian Unity and Inter-Religious Concerns and Family Ministries: Rev. Robert M. Poulk, P.O. Box 665, Ahoskie, 27910

Church and Society: Rev. D. Douglas Jesse, P.O. Box 146, Kitty Hawk, NC 27949

Communications: Tom Campbell, 110 Hunters Trail, Elizabeth City, NC 27909

Conference Staff Representative: Rev. E.R. Porter, P.O. Box 10955, Raleigh, NC 27605

Education: Rev. Robert D. O'Keef, 407 S. Queen St., Windsor, NC 27983

Evangelism: Rev. David Goehring, P.O. Box 98, Winfall, NC 27985

Health and Welfare: Mrs. Fenton (Doris) Ferguson, 605 Chowan St., Murfreesboro, NC 27855

Higher Education: Dr. Robert S. Pullman, P.O. Box 734, Plymouth, NC 27962

Lake Junaluska Representative: Rev. Robert E. Rattz, P.O. Box 100, South Mills, NC 27976

Lay Leader: Charles B. Smith, Sr., P.O. Box 333, Edenton, NC 27932

Missions: Rev. Albert D. Byrd, Jr., P.O. Box 401, Elizabeth City, NC 27909

N.C. Christian Advocate Representative: Mrs. Tom Campbell, 110 Hunters Trail, Elizabeth City, NC 27909

Religion and Race: Miss Frances Shannonhouse, 918 Tuscarora Ave., Elizabeth City, NC 27909

Stewardship and T.V. Ministry: Rev. Irving E. Cook, 207 W. Market St., Hertford, NC 27944

UMW President: Mrs. Margaret R. Saunders, Route 4, Box 724, Elizabeth City, NC 27909

UMYF President: Gil Logan, Manteo, NC 27954

Worship: Mrs. Joseph (Hazel) Bryant, P.O. Box 707, Ahoskie, NC 27910

Young Adult Ministries and Music: Rev. Joseph Tuttle, P.O. Box 96, Roper, NC 27970

Youth Ministries: Rev. Raymond K. Wittman, Rt. 3, Box 338, Hertford, 27944

Conference Representative on Conference C.O.M.: Thomas L. White, Jr., 409 Devon St., Manteo, NC 27954

1982-83 District COM Officers

Chairman: Rev. R.R. Blankenhorn, P.O. Box 37, Edenton, NC 27932

Vice Chairman: Rev. Robert M. Poulk

Secretary: Rev. Irving E. Cook

Treasurer: Mrs. Margaret R. Saunders

FAYETTEVILLE DISTRICT

District Superintendent: Herman Winberry, 1911 Raeford Road, Fayetteville, NC 28305

Chairman: W. Edward Barber, 121 Lofton Drive, Fayetteville, NC 28301

Secretary: William P. Lowdermilk, Methodist College, Fayetteville, NC 28301

Lay Leader: J. William (Bill) Hurley, 313 Kirkwood Drive, Fayetteville, NC 28303

President, UMW: Mrs. Charles (Betty) Gardner, 219 Kirkwood Drive, Fayetteville, NC 28303.

President, UMM: R.B. Goforth, P.O. Box 745, Fayetteville, NC 28302

President, UMYF: Robert B. Reaves, Jr., 2114 Harlee St., Fayetteville, NC 28303

Lay Representative Conference COM: Mrs. Ruth L. Cade, 5325 Maryland Drive, Fayetteville, NC 28301

Career Planning and Counseling: Dennis Adams, Methodist College, Fayetteville, NC 28301

Church and Society: Richard C. Vaughan, 1813 Sloan St., Fayetteville, NC 28301

Communications: William P. Lowdermilk, Methodist College, Fayetteville, NC 28301

Continuing Education: Albert Shuler, 616 Cumberland St., Fayetteville, NC 28301

Christian Unity and Interreligious Concern: Hubert M. Willis, 117 John Street, Fayetteville, NC 28305

Education: Denny C. Wise, P.O. Box 280, Stedman, NC 28391

Evangelism: W. Edward Barber, 121 Lofton Drive, Fayetteville, NC 28301

Marcus McKnight, 419 Cedar Creek Road, Fayetteville, NC 28301

Health and Welfare: Jean L. Hood, P.O. Box 8, Roseboro, NC 28382

Higher Education: Odell Walker, 208 Sampson Street, Clinton, NC 28328

Missions: Roger V. Elliott, Camp Ground Drive, Fayetteville, NC 28304

Music: J. Earl Richardson, 202 Hope Mills Road, Fayetteville, NC 28304

Religion and Race: William J. Watson, Jr., 1881 Gola Drive, Fayetteville, NC 28301

Status and Role of Women: Carrie Parrish, 719 Maxwell St., Stedman, NC 28391

Stewardship: Milton H. Gilbert, P.O. Box 506, Lillington, NC 27546

Worship: John E. Harwood, Jr., P.O. Box 595, Angier, NC 27501

Children's Ministries: Christian L. Kraatz, 5316 Chesapeake Rd., Fayetteville, NC 28301

Young Adult Ministries: Michael H. Elliott, P.O. Box 57, Newton Grove, NC 28366

Youth Ministries: Richard C. Vaughan, 1813 Sloan St., Fayetteville, NC 28301

Adult Ministries: Garland Knott, Methodist College, Fayetteville, NC 28301

Family Ministries: Michael L. Hale, 3767 Legion Rd., Hope Mills, NC 28348
Native American Ministry, Fayetteville District: James L. Jacobs, 104 Westwood Dr.,
Goldsboro, NC 27530
Conference Staff Representative: Helen Anne (Beanie) Kelly, P.O. Box 10955, Raleigh, NC
27605

At Large Members:

F. Odell Walker, 208 Sampson St., Clinton, NC 28324
Paul D. Granger, 1236 Bingham Drive, Fayetteville, NC 28304
Christian White, P.O. Box 456, Fayetteville, NC 28302
Richard W. Pearce, Methodist College, Fayetteville, 28301
Arthur W. Winstead, P.O. Box 662, Raeford, NC 28376
Warren B. Petteway, 1700 Ft. Bragg Road, Fayetteville, NC 28302

GOLDSBORO DISTRICT

District Superintendent: Rev. Charles M. Smith, P.O. Box 1516, Goldsboro, NC 27530
Lay Leader: Col. Matthew E. Perry, Jr., 1702 East Mulberry St., Goldsboro, NC 27530
President, UMW: Mrs. Donald C. (Betty) Wallace, 108 Pinewood Dr., Goldsboro, NC 27530
President, UMM: Thomas Strickland, P.O. Box 2002, Goldsboro, NC 27530
President, UMYF: Miss Laurie Searles, 1209 North Drive, Goldsboro, NC 27530
Lay Representative, CCOM: Mrs. Shelton (Margaret) Boyd, P.O. Box 455, Mt. Olive, NC 28365
Christian Unity and Interreligious Concerns: Mrs. Borden (Edith) Holloman, 401 S. Madison
Ave., Goldsboro, NC 27530
Communications and Advocate Representative: Rev. Michael B. Hobbs, 1502 Ninth St.,
Goldsboro, NC 27530
Education: Rev. Robert C. Flynn, 207 South Duplin, Wallace, NC 28466
Evangelism: Rev. John M. Roberts, P.O. Box 116, Princeton, NC 27569
Hispanic Ministries: J.D. Teachey, P.O. Box 602, Wallace, NC 28466
Health and Welfare: Rev. Joseph C. Parker, P.O. Box 477, Selma, NC 27576
Higher Education: Rev. Chester D. Brown, 5462 Highway 581, Goldsboro, NC 27530
Missions: Rev. John D. Aycock, P.O. Box 147, Fremont, NC 27830
Mrs. Thel Overman, 323 East Cavanaugh St., Wallace, NC 28466
Status and Role of Women: Mrs. R.L. (Jean) Jerome, 902 S First St., Smithfield, NC 27577
Worship: Mrs. Jesse (Jessie) Stewart, P.O. Box 128, Fremont, NC 27830
Music Ministries: Roger Searles, 204 E. Chestnut St., Goldsboro, NC 27530
Youth Ministries: Rev. Gray Southern, 204 E. Chestnut St., Goldsboro, NC 27530
Children's Ministries: Richard Williams, 138 East Market St., Smithfield, NC 27577
Adult and Family Ministries: Rev. Rickman Pinner, P.O. Box 115, Kenly, NC 27542
Ministry: Rev. James H. Coile, Rt. 6, Box 200, Goldsboro, NC 27530
Archives and History: Rev. H. Worth Pearce, P.O. Box 67, Kenansville, NC 28349
Diaconal Ministries: Mr. Richard J. Williams
Young Adult Ministries: Mr. James E. Creech, 202 South Brighton Ave., Warsaw, NC 28398
Religion and Race: Rev. B.R. McCullen, 809 Wilson Mill Road, Smithfield, NC 27577
Church and Society: Rev. Dan M. Forbes, Jr., Rt. 1, Box 48, Mt. Olive, NC 28365
Stewardship: Rev. William H. Farmer, Rt. 1, Box 501, Mt. Olive, NC 28365
Lay Speaking: Floyd Evans, 523 Forest Hill Dr., Goldsboro, NC 27530
Camping & Outdoor Ministries: Rev. Troy Barrett, 138 E. Market St., Smithfield, NC 27577
Lake Junaluska Association: Rev. Joe Lister, Rt. 10, Box 85, Kinston, NC 28501
Rural Parish Fellowship: Rev. Richard Lewis, P.O. Box 307, Magnolia, NC 28453
Methodist Home, Goldsboro Advisory Committee: Mrs. Douglas (Carolyn) Russell, 304 Glen
Oak Dr., Goldsboro, NC 27530
At Large: A.J. Davis, III, 317 E. James St., Mt. Olive, NC 28365
Conference Staff Person: Rev. James H. McCallum, P.O. Box 10955, Raleigh, NC 27605

GREENVILLE DISTRICT

District Superintendent: J.B. Parvin, 101 Martinsborough Rd., Greenville, NC 27834
Chairperson: M. Dewey Tyson, 114 Lord Ashley Dr., Greenville, NC 27834
Secretary: Susan Pate, 3-F Courtney Square, Greenville, NC 27834
Treasurer: Henry A. Bizzell, Jr., P.O. Box 335, Ayden, NC 28513
Conference Staff Representative: Charles V. Bryant, P.O. Box 10955, Raleigh, NC 27605

District Lay Leader: O.P. Miller, Jr., P.O. Box 98, Snow Hill, NC 28580
District President UMW: Mrs. Carolyn Harris, Swan Quarter, NC 27885
District President UMYF: Miss Mary Higdon, 2900 Rouse Rd., Kinston, NC 28501
District President UMM: Mitchell Jones, 3102 Tucker Dr., Greenville, NC 27834

Coordinators:

Camping Ministries: Henry A. Bizzell, P.O. Box 335, Ayden, NC 28513
Children's Ministries: Mrs. Lauren Riddick, 110 Marsh, Washington, NC 27889
Youth Ministries: Charles Moseley, 333 E. Main St., Belhaven, 27810
Martin Armstrong, 201 Harmony St., Greenville, NC 27834
Young Adult Ministries: Ralph Brown, 2000 E. 6th, Greenville, NC 27834
Adult and Family Ministries: James W. Hicks, P.O. Box 10, Hookerton, NC 28538
Music Ministries: Mrs. Lois Jane Stocks, Rt. 3, Box 91, Greenville, NC 27834

Work Area Chairpersons:

Archives and History: Susan Pate, 3-F Courtney Square, Greenville, NC 27834
Campus Ministries: Daniel T. Earnhardt, 501 E. 5th St., Greenville, NC 27834
Church and Society: Gerald Peterson, 1606 West Rd., Kinston, NC 28501
Communications: G. Lloyd Edge, P.O. Box 416, Grifton, NC 28530
Michael F. Barker, P.O. Box 327, Hobgood, NC 27843
Conference COM Representative: Mrs. Clara Jane Hardee, Rt. 3, Box 91, Greenville, 27834
Continuing Education: Claude T. Wilson, P.O. Box 569, Vanceboro, NC 28586
Christian Unity: Thomas D. Hoogerland, P.O. Box 218, Simpson, NC 27879
Education: Charles K. Moseley, 333 E. Main St., Belhaven, NC 27810
Evangelism: Julian Scott, P.O. Box 1007, Kinston, NC 28501
Betty Williams, 409 Snow Hill St., Ayden, NC 28513
Health & Welfare: Lloyd Edge, P.O. Box 416, Grifton, NC 28530
Higher Education: James H. Bailey, 107 Williamsburg Dr., Greenville, 27834
Missions: Edmund S. Mann, 218 Isabella Ave., Washington, NC 27889
Ralph Epps, P.O. Box 715, Washington, NC 27889
Ordained Ministry: Ellis J. Bedsworth, P.O. Box 207, Bethel, NC 27812
Randall Baker, 1206 Woodberry Road, Kinston, NC 28501
Religion and Race: Lynwood C. Boyette, P.O. Box 397, Robersonville, NC 27871
Status & Role of Women: Mrs. Grace Bizzell, P.O. Box 335, Ayden, NC 28513
Stewardship: R. Dennis Ricks, 204 S. Walnut St., Farmville, NC 27828
Worship: H. Charles Davis, 114 E. Church St., Williamston, NC 27892
Equitable Salaries: N.B. Hill, P.O. Box 445, Snow Hill, NC 28580
Members At Large:
W. Nelson Fulford, P.O. Box 6, Stantonsburg, NC 27883
Dewey Tyson, 114 Lord Ashley Drive, Greenville, NC 27834
Don P. Lee, 2410 Slay Drive, Greenville, NC 27834
Grady L. Kinley, 610 Larkspur Road, Kinston, NC 28530
Nevin D. Snyder, P.O. Box 128, Swan Quarter, NC 27885

NEW BERN DISTRICT

District Superintendent: J. Malloy Owen, III, 1503 Kimberly Road, New Bern, NC 28560
District Lay Leader: Stanley C. Harrell, P.O. Box 400, Morehead City, NC 28557
District President UMW: Mrs. Georgia Wertman, Rt. 1, Box 193, Newport, NC 28571
President of UMM: Ralph Freeman, Rt. 2, Box 47C, Stella, NC 28582
President UMYF: Sam Sugg, 5106 Trent Woods Dr., New Bern, NC 28560
Lay Representative Conference COM: Mrs. Tibbie Roberts, 4113 Sound Drive, Morehead City, NC 28557

District Chairpersons:

Communications: Paul B. Scott, Jr., 2315 Elizabeth Avenue, New Bern, NC 28560
Church and Society: Jesse C. Staton, P.O. Box 72, Stonewall, NC 28583
Continuing Education: J. Sidney Epperson, P.O. Box 398, Hubert, NC 28539
Christian Unity and Interreligious Concerns: Mark Kennedy, P.O. Box 313, Harkers Island, NC 28531
Archives and History: Richard A. Stanley, Jr., Route 2, Box 64, New Bern, NC 28560
Education: William H. Gattis, 4510 Tenalla Road, New Bern, NC 28560
Evangelism: J. Neal Salter, Jr., Drawer F, Trenton, NC 28585
Health & Welfare: Thomas Supplee, P.O. Box 590, Cedar Island, NC 28520

Higher Education: Rufus H. Stark, II, 210 Calico Drive, Morehead City, NC 28557
Missions: Robert F. Bundy, P.O. Box 7058, Jacksonville, NC 28540
Associate Missions: Thomas Pace, 416 Country Club Dr., Jacksonville, NC 28540
Religion and Race: Wilbur C. Teachey, Drawer C, Beaufort, NC 28516
Stewardship: Charles L. Pollock, P.O. Box 308, Richlands, NC 28574
Worship: Nancy R. Best, Rt. 1, Box 422, Maysville, NC 28555
Music: Mrs. Joan Tyson, 1510 National Avenue, New Bern, NC 28560

Coordinators:

Adult and Family Life: Lynn T. Wall, P.O. Box 1388, New Bern, NC 28560
Youth Ministries: Haywood Smith, P.O. Box 444, Jacksonville, NC 28540
Children's Ministries: Mrs. Linda Douglas, 502 DeWitt St., Jacksonville, NC 28540

Members-at-Large:

Chairperson, District Board of Trustees: W.C. Chadwick, P.O. Box 567, New Bern, NC 28560
Treasurer, District COM: Charles Findley, 117 Bernhurst Road, New Bern, NC 28560
Program Consultant to Small Churches: Mrs. Dorothy Bedwell, 411 E. Front Street, New Bern, NC 28560
Director of Lay Speaking: Rafe Williams, 302 Swains Loop, Jacksonville, NC 28540
Advocate Representative: David B. Merriman, P.O. Box 598, Maysville, NC 28555

RALEIGH DISTRICT

District Superintendent: Reginald W. Ponder, P.O. Box 10955, Raleigh, NC 27605
Conference Staff Member: A.P. Hill, Jr. P.O. Box 10955, Raleigh, NC 27605
Lay Leader: F. Steven Bryan, P.O. Box 143, Garner, NC 27529
President UMW: Mrs. Anne Collins, 1200 Manchester Dr., Raleigh, NC 27609
President UMYF: Bill Sabiston, IV, 117 Brooks Ave., Raleigh, NC 27607
Lay Representative Conference COM: Leigh Traylor, P.O. Box 206, Norlina, NC 27563
Church and Society: Wm. M. Jeffries, Rt. 2, Box 496, Wake Forest, NC 27587
Continuing Education: Wallace Kirby, 1543 Iredell Drive, Raleigh, NC 27608
Christian Unity & Interreligious Concerns: Joe Mann, 2501 Clark Ave., Raleigh, NC 27607
Evangelism: Eric Carson, 1301 Mordecai Dr., Raleigh, NC 27604
Education: Doris Litchfield, 228 W. Edenton St., Raleigh, NC 27603
Health & Welfare: Carson Wiggins, 6020 Rock Quarry Rd., Raleigh, NC 27610
Higher Education: Samuel D. McMillan, Jr., P.O. Box 158, Cary, NC 27511
Missions: David Brownlee, 4309 Windsor Place, Raleigh, NC 27609
Religion and Race: Jerry Smith, 334 S. Page St., Clayton, NC 27520
Stewardship: Rodney Hamm, Drawer D, Wendell, NC 27591
Worship: Cameron West, 1219 Selwyn Lane, Cary, NC 27511
Children's Ministries: Hope Ward, Box 158, Cary, NC 27511
Youth Ministries: Tommy Yow, Louisburg College, Louisburg, NC 27549
Young Adult Ministries: Robert K. Carruth, 4532 Kaplan Drive, Raleigh, NC 27606
Communications: Thomas A. Collins, 4801 Six Forks Rd., Raleigh, NC 27609
Adult and Family Ministries: Mrs. Wayne Davis, Box 353, Zebulon, NC 27597
Music: John Watson, Box 158, Cary, NC 27511
President UMM: Earl Cook, 2113 Ridge Rd., Raleigh, NC 27607
Camping: Keith Glover, 5317 Cypress Ln., Raleigh, NC 27609
Christian Advocate: Kenneth Sexton, 1212 Deboy St., Raleigh, NC 27606
Treasurer: Margaret Bradley, P.O. Box 10955, Raleigh, NC 27605
President Raleigh Board of Missions: Rachel Hayes, Trinity United Methodist Church, Vice Chairman

ROCKINGHAM DISTRICT

District Superintendent: Joseph B. Bethea
District Lay Leader: Ms. Dotsy J. Reynolds, 403 N. Randolph St., Rockingham, NC 28379
President of UMW: Mrs. Doris Nichols, Rt. 3, Box 363, Rockingham, NC 28379
President of UMYF: Miss Joyce Harrington, 609 McGirt Bridge Rd., Laurinburg, NC 28352
President of UMM: Charles L. Sauls, 326 Richmond Rd., Rockingham, NC 28379
Lay Representative, Conference COM: Donald A. Bonner, P.O. Box 718, Rowland, NC 28383
Archives and History: Charles H. Mewborn, 503 Locust St., Lumberton, NC 28358
Christian Unity and Interreligious Concerns: Jerry Lowry, Rt. 1, Box 438, Rowland, NC 28383

Church and Society: Ruth M. Harper, P.O. Box 181, Gibson, NC 28343
 Communications: Mrs. Anne G. Tindall, P.O. Box 356, Laurel Hill, NC 28351
 Continuing Education: William M. Presnell, P.O. Box 444, Maxton, NC 28364
 Education: James H. Harris, Jr., P.O. Box 205, Rockingham, NC 28379
 Evangelism: Donnie G. Davis, P.O. Box 95, Norman, NC 28367
 Health & Welfare: Alvin J. Morris, P.O. Box 48, Red Springs, NC 28377
 Higher Education: Samuel H. Brown, 1009 Scaleybark Road, Rockingham, NC 28379
 Lake Junaluska: Virgil B. Huffman, Route 1, Box 113, Orrum, NC 28369
 District Missionary Secretary: James C. Lee, 1703 Anita Drive, Laurinburg, NC 28352
 Associate District Missionary Secretary: William Wilson, Route 1, Box 68, Laurinburg, NC 28352
 Music: Harold L. Jacobs, Rt. 3, Box 196, Maxton, NC 28364
 North Carolina Christian Advocate: Mrs. Dorothy Wilkerson, 2603 Barker St., Lumberton, NC 28358
 Religion and Race: Simeon F. Cummings, Box 725, Pembroke, NC 28372
 Stewardship: Lee A. Phillips, Rt. 3, Box 469, Rockingham, NC 28379
 Worship: L. Ray Sparrow, 100 Breece Street, Pembroke, NC 28372
 Children's Ministries: Mrs. Roberta Scipio, P.O. Box 447, Lumberton, NC 28358
 Youth Ministries: Maurice E. Nason, Jr., P.O. Box 217, Laurel Hill, NC 28351
 Young Adult Ministries: William C. Simpson, Jr., 414 Entwistle St., Hamlet, NC 28345
 Adult Ministries: Mrs. George Briley, P.O. Box 843, Lumberton, NC 28358
 Family Ministries: H. Warren Casiday, P.O. Box 806, Laurinburg, NC 28352
 Camping & Christian Ministry Outdoors: Virgil B. Huffman, Rt. 1, Box 113, Orrum, NC 28369
At Large:
 William E. Braswell, P.O. Box 279, Cordova, NC 28330
 James C.P. Brown, P.O. Box 637, Rockingham, NC 28379
 Mrs. Mary B. Carroll, P.O. Box 551, Rowland, NC 28383
 Jimmy F. Cummings, 1708 Maryland St., Lumberton, NC 28358
 Robert L. Mangum, Route 3, Box 196, Maxton, NC 28364
 Edward F. Smith, P.O. Box 1032, Lumberton, NC 28358
 Mrs. Shirley Townsend, Rt. 1, Box 170, Maxton, NC 28364
 LaFon C. Vereen, 503 W. 32nd St., Lumberton, NC 28358
 Ben H. Wilson, P.O. Box 1706, Laurinburg, NC 28352
 Samuel Wynn, Rt. 1, Box 466-A, Rowland, NC 28383

ROCKY MOUNT DISTRICT

District Superintendent: Jack L. Hunter, 3621 Sheffield Drive, Rocky Mount, NC 27801
 Lay Leader: Robert C. Frazier, 215 Grace Dr., Wilson, NC 27893
 President of UMW: Mrs. John Yates, Rt. 2, Box 395, Stantonburg, NC 27883
 President of UMM: R.L. Meares, 320 Charlotte St., Rocky Mount, NC 27801
 President of UMYF: Nancy Nicholson, 700 Avondale Ave., Rocky Mount, NC 27801
 Lay Representative Conf. Council on Ministries: Robert C. Frazier, 215 Grace Dr., Wilson, NC 27893
 Church and Society: Rick A. Moser, 735 Clark St., Rocky Mount, NC 27801
 Communications: Robert K. Smith, 3308 Sunset Ave., Rocky Mount, NC 27801
 Ecumenical and Interreligious Concerns: Mrs. Minnie G. Grant, Box 595, Jackson, NC 27845
 Education: Mrs. T.S. Shutt, 605 Wilson, St., Roanoke Rapids, NC 27870
 Evangelism: Bruce D. Taylor, 1105 Knollwood Dr., Wilson, NC 27893
 Health and Welfare: Lewis Dillman, Box 401, Scotland Neck, NC 27864
 Missions: Jesse V. Bone, 1005 Ensworth Rd., Wilson, NC 27893
 Worship: George Speake, 800 York St., Rocky Mount, NC 27801
 Stewardship: Johnny Branch, Rt. 2, Box 385, Elm City, NC 27822
 Career Planning: Dennis M. Goodwin, Box 277, Spring Hope, NC 27882
 Religion and Race: Hartford E. Bess, 2217 Imperial Ave., Wilson, NC 27893
 Coordinator of Children's Ministries: Mrs. Ruby Daniel, Rt. 2, Box 329, Elm City, NC 27822
 Coordinators of Youth Ministries: Ray Broadwell, 911 Falls Rd., Rocky Mount, NC 27801
 Rick Clayton, Box 1423, Wilson, NC 27893
 Coordinator of Young Adult Ministries: William Green, Rt. 1, Box A5, Rich Square, NC 27869
 Coordinator of Adult and Family: Kelly Wilson, Box 277, Tarboro, NC 27886
 Continuing Education: Charles M. Cook, Box 220, Weldon, NC 27890
 Higher Education: Murray L. DeHart, Box 13, Pinetops, NC 27864
 Music: Barbara Estes, 100 S. Church St., Rocky Mount, NC 27801
Members at Large:
 Langill Watson, Box 1423, Wilson, NC 27893
 Don Lee Harris, 900 Jackson St., Roanoke Rapids, NC 27870

Robert Chadwick, 304 Englewood Dr., Rocky Mount, NC 27801
Mrs. N.B. Dozier, 407 Piedmont Ave., Rocky Mount, NC 27801
Robert Morgan, 2111 Whitfield St., Enfield, NC 27823
Paul G. Bunn, 100 S. Church St., Rocky Mount, NC 27801
Brooks Patten, P.O. Box 277, Seaboard, NC 27876
CCOM Staff Representative: A.P. Hill, 2527 St. Mary's St., Raleigh, NC 27609

SANFORD DISTRICT

District Superintendent: L. Thomas Smith, 905 Spring Ln., Sanford, NC 27330
President of UMW: Mrs. Ben Rouse, Box 2576, Sanford, NC 27330
President of UMYF: Chris Mace, Route 12, Box 601-A, Sanford, NC 27330
Lay Leader: Roy Swarringen, West End, NC 27376
Coordinator Youth/Young Adult Ministries: Barry Lane, Drawer 1268, Sanford, NC 27330
Coordinator of Adult/Family Ministries: J. Lloyd Spencer, Box 456, Candor, NC 27229
Chairperson of Education: Jay E. Clark, Route 2, Box 84, Troy, NC 27371
Chairperson of Evangelism: Travis W. Owen, Box 212, Siler City, NC 27344
Coordinator of World Communion: Harold Leatherman, Drawer 1268, Sanford, NC 27330
Coordinator of Children's Ministries: Libby Taylor, Drawer 1268, Sanford, NC 27330
District Advocate Representative: Steve Hall, Rt. 13, Box 214, Sanford, NC 27330
Representative/Archives & History: Ray Gooch, Box 795, Pittsboro, NC 27312
Chairperson of Christian Unity and Interreligious Concerns: Wilma Leatherman, Route 12, Box 673, Sanford, NC 27330
Chairperson of Missions: Thomas Holtsclaw, Box 395, Robbins, NC 27325
Chairperson of Church & Society: David Grissom, Box 375, Star, NC 27356
Chairperson of Stewardship: G. Paul Phillips, III, Box 176, Mt. Gilead, NC 27306
Chairperson Career Planning/Counseling/Diaconal Ministries: Angus M. Cameron, Box 85, Goldston, NC 27252
Chairperson of Worship: J. Edward Morrison, Box 502, Troy, NC 27371
Chairperson of Communications: William C. Spencer, Jr., Rt. 2, Box 352-A, Robbins, NC 27325
Chairperson of Health & Welfare: Carlton F. Hirschi, Box 716, Pittsboro, NC 27312
Chairperson of Religion and Race: Mrs. Gracie Black, Rt. 2, Box 309, Sanford, NC 27330
Contact Person for Junaluska: G. Paul Phillips, P.O. Box 176, Mt. Gilead, NC 27306
Lay Representative on Conference COM: Baxter P. Reitzel, Jr., 812 West 6th St., Siler City, NC 27344
Members-At-Large:
Ben Rouse, Box 2576, Sanford, NC 27330
J. Don Phillips, Box 695, Aberdeen, NC 28315

WILMINGTON DISTRICT

District Superintendent: Vernon C. Tyson, 2201 Lynnwood Drive, Wilmington, NC 28403
Chairperson: Kenneth Hall, P.O. Box 126, Dublin, NC 28332
Secretary: Woodrow W. Wells, Jr. (Children & Music Ministries), P.O. Box 376, Shallotte, NC 28459
Treasurer: Robert C. Redmond (Higher Education), 208 Cypress Avenue, Wrightsville Beach, NC 28480
Conference Staff: Charles V. Bryant, P.O. Box 10955, Raleigh, NC 27605
Lay Leader: Charles Sneed, 310 Buckner Dr., Wilmington, NC 28403
President, UMW: Mrs. R. Graham (Olivia) Mattocks, 4921 Marlin Court, Wilmington, NC 28403
President, UMYF: Miss Karen Riegel, 229 Brookshire Lane, Wilmington, NC 28403
Lay Representative, Conference COM: Ronald Gooden, Rt. 2, Box 318, Elizabethtown, NC 28337
District Committee of Ordained Ministry, Chairperson: Milton T. Mann, 1403 Market St., Wilmington, NC 28401
Archives and History: Johnny S. Huggins, P.O. Box 43, Hampstead, NC 28443
Church and Society: J. Herbert Waldrop, 2124 Adams St., Wilmington, NC 28401
Ecumenical Affairs: Mr. Cleo McCranie, Rt. 3, Box 34, Supply, NC 28462
Education: Robert L. Baldridge, 401 Grace St., Wilmington, NC 28401
Evangelism: Joseph W. Forbes, 300 E. Third Ave., Chadbourne, NC 28431
Missions: H. Fred Davis, P.O. Box 226, Elizabethtown, NC 28337
Health & Welfare: Homer E. Morris, 9 Colonial Dr., Wilmington, NC 28403
Stewardship: James R. Oliver, 415 Mercer, Yaupon Beach, NC 28461
Worship & Representative to Campus Ministry UNC-Wilmington: Edward F. (Ned) Hill, II, Rt. 6, Box 68A, Wilmington, NC 28405

Religion & Race: Gerald R. Massey, P.O. Box 356, Carolina Beach, NC 28428
Status & Role of Women: Pearl G. West, Rt. 2, Box 436, Leland, NC 28451
Youth Ministries: Wayne G. Taylor, Rt. 1, Box 223, Council, NC 28434
Adult & Family Ministries: R. Russell Blake, P.O. Box 704, Clarkton, NC 28433
Continuing Education: John S. Paschal, 410 Edgewood Circle, Whiteville, NC 28472



LAY MEMBERS — 1982 ANNUAL CONFERENCE

NA = Not Attending

BURLINGTON DISTRICT:

BELLEMONT:

H.A. Pickett, Rt. 6, Box 237, Burlington, NC 27215
Mrs. H.A. Pickett, Rt. 6, Box 237, Burlington, NC 27215

BETHEL:

Mr. Tyree Lindley, Rt. 1, Box 102, Graham, NC 27253

BURLINGTON:

Davis Street:

Mrs. Edward F. Byrd, 504 Dogwood Lane, Graham, NC 27253
Mrs. Robert L. Evans, 912 Turrentine St., Burlington, NC 27215

Emmanuel:

Mrs. Fannie Ingle, Rt. 8, Box 197, Burlington, NC 27215
Mrs. Dorothy Johnston, 311 Collingwood Dr., Burlington, NC 27215

Faith:

James Coleman, 316 Glen Raven Rd., Burlington, NC 27215

Front Street:

Mrs. F.M. Biggerstaff, 514 Circle Dr., Burlington, NC 27215
NA: Mr. Richard J. Moore, 430 Neese Dr., Burlington, NC 27215

Grace:

Alvis Lee

Saint Paul:

Mrs. Harriet Wilson, 2718 Dee St., Burlington, NC 27215

West Burlington:

Hubert H. Sally, 511 Atwater St., Burlington, NC 27215
Mrs. Hubert H. Sally, 511 Atwater St., Burlington, NC 27215

BURLINGTON CIRCUIT:

Mrs. Francis Smith, Rt. 4, Burlington, NC 27215

CARRBORO:

Mrs. Carolyn Cheek, 109 Lilac Dr., Carrboro, NC 27510
Mrs. Christine Ray, 607 Hillsboro Rd., Carrboro, NC 27510

CEDAR GROVE:

James Parker, Rt. 1, Cedar Grove, NC 27231

CHAPEL HILL:

Aldersgate:

Mr. Selden Aylsworth, 1526 Euclid, Durham, NC 27713

Amity:

Albert F. Cary, 2477 Foxwood Dr., Chapel Hill, NC 27514

Orange:

Mrs. Mildred Stout, 119 Estes Dr. Ext., Carrboro, NC 27510

University:

Victor Bowles, 1712 Michaux Rd., Chapel Hill, NC 27514
Mrs. Maxine Fitch, 405 Brookside Dr., Chapel Hill, NC 27514

CHESTNUT RIDGE:

Mrs. Eleveen Sykes, Rt. 1, Efland, NC 27243

COBB CIRCUIT:

Julius L. Clayton, Rt. 2, Box 458, Providence, NC 27314

Michael Astin, Box 1031, Rt. 4, Danville, VA 24541

EFLAND:

Mr. C.A. Williams, 133 E. King St., Hillsborough, NC 27278

ENO-PALMER'S GROVE:

NA: Nell Andrews, Rt. 1, Box 331, Durham, NC 27701

FAIRVIEW:

T. Gilmer Jones, Rt. 10, Box 390, Burlington, NC 27215

FRIENDSHIP:

Bruce W. Isley, Rt. 6, Box 141, Burlington, NC 27215

GRAHAM:**Christ-Cedar Cliff:**

NA: Milton Brown, Rt. 3, Box 166, Graham, NC 27253

First:

Mrs. Jeff Bulla, 300 Jefferson Dr., Graham, NC 27253

Donald Roddy, 510 Rudd St., Burlington, NC 27215

HAW RIVER:

Mrs. Trudie Bueschel, 448 Hanover Rd., Graham, NC 27253

HEBRON:

Walter Shanklin, Rt. 2, Box 580, Mebane, NC 27302

HIGHTOWER:

Gary Catlett, P.O. Box 1271, Yadkinville, NC 27055

HILLSBOROUGH:

Alton Williams, N. Cameron St., Hillsborough, NC 27278

NA: Mrs. Lorraine Shields, 121 Wake, Hillsborough, NC 27278

LEASBURG:

Ms. Jean Davis, Rt. 1, Box 72, Leasburg, NC 27291

LEBANON:

Mrs. Linda Daniels, 401 Wilba Rd., Mebane, NC 27302

MEBANE:

Mrs. Jane Hook, Rt. 4, Box 221, Mebane, NC 27302

Mrs. Carolyn Bean, Rt. 2, Box 3, Mebane, NC 27302

MILTON:

Hugh H. McAden, P.O. Box 8, Semora, NC 27343

MOUNT HERMAN:

Mrs. Audrey Garrett, Rt. 1, Box 157, Mebane, NC 27302

Mrs. Don E. Wood, Rt. 3, Box 144, Graham, NC 27253

NEW HOPE-PURLEY:

Mrs. Verna Rowland, Rt. 1, Box 63, Blanch, NC 27212

NEW SHARON:

Fred Braswell, 4631 Meyers Park Dr., Durham, NC 27705

PHILLIPS CHAPEL:

Jewel L. Ray, Rt. 2, Graham, NC 27253

ROCK CREEK:

Dorma Holt, Rt. 6, Box 326, Burlington, NC 27215

SAINT LUKES:

Gilberta Morene, Rt. 9, Box 574, Burlington, NC 27215

SALEM:

Miss Ila Franklin, Rt. 1, Box 473, Haw River, NC 27258

SAXAPAHAW:

Mr. Ben Bulla, Box 35, Saxapahaw, NC 27340

SHILOH:

Ralph Somers, Rt. 1, Elon College, NC 27244

SWEPSONVILLE:

Miss Evelyn Williams, Box 186, Swepsonville, NC 27359

UNION GROVE:

NA: Mrs. Pat Sumner, Rt. 3, Box 138-A, Hillsborough, NC 27278

WALNUT GROVE:

Elma Hawkins, Rt. 1, Hurdle Mills, NC 27541

WHITNEY CROSS:

Beulah Guthrie, Rt. 1, Box 240, Snow Camp, NC 27349

YANCEYVILLE:

Mike Wood, P.O. Box 37, Yanceyville, NC 27379

DURHAM DISTRICT:**ALLENSVILLE-TRINITY:**

Mrs. Minnie Gentry, Tr. 2, Box 344, Roxboro, NC 27573

ANDREWS-SOAPSTONE:

Gary Chatham, Rt. 1, Box 331, Raleigh, NC 27614

BAHAMA: MT. BETHEL:

Mrs. Carolyn Settle, P.O. Box 27, Bahama, NC 27503

BANKS-GROVE HILL:

Mrs. Robinette Husketh, Rt. 1, Creedmoor, NC 27522

BROOKSDALE-BROOKLAND:

Mrs. Janet Nanfelt, Rt. 3, Box 329, Roxboro, NC 27573

BUTNER: COMMUNITY:

Mrs. Paula Pittard, Box 665, Butner, NC 27509

CONCORD:

Robert Wagstaff, Jr., Rt. 1, Box 102, Roxboro, NC 27573

CREEDMOOR:

Mrs. Lucille Roberts, Rt. 2, Box 113, Creedmoor, N.C. 27522

DURHAM:**Aldersgate:**

Mrs. Marilyn Shipman, 814 Bent Creek Rd., Bahama, NC 27503

Asbury:

Lamar Williams, 2016 Sprunt Ave., Durham, NC 27705

Carl W. Kinney, Jr., 1713 Forest Rd., Durham, NC 27705

Asbury Temple:

Mrs. Margaret Minor, 801 Price St., Durham, NC 27701

Bethany:

Bob Russ, 4825 Stafford Dr., Durham, NC 27705

Mrs. Ada Foster, 2914 Fawn St., Durham, NC 27705

Branson:

Mrs. Pam Mangum, 5608 Roslyn Rd., Durham, NC 27712

Calvary:

R.P. Butler, 1514 Geer St., Durham, NC 27704

Mrs. R.P. Butler, 1514 Geer St., Durham, NC 27704

Carr:

NA: Odell W. Jackson, 721 Crestview Dr., Durham, NC 27705

J. Elmo Perry, Jr., 206 S. Adams St., Durham, NC 27703

Duke Memorial:

Mrs. Shirley Few, 1502 Moreland Ave., Durham, NC 27707

Thomas S. Coble, 2005 W. Club Blvd., Durham, NC 27705

Duke's Chapel:

H.J. Prout, 708 Reta Rd., Durham, NC 27704

Epworth:

Mrs. Betty Wilson, 237 Monticello Ave., Durham, NC 27707
Jim Crossett, 3216-J Myra St., Durham, NC 27707

Glendale Heights:

Joe Goehring, 2317 W. Club Blvd., Durham, NC 27705
Mrs. Doris Hodges, 1013 Englewood Ave., Durham, NC 27704

Lakewood:

Mrs. Zena Pullman, 2020 Wa Wa Ave., Durham, NC 27707

McMannen:

Ernie Wendell, 1308 Kent St., Durham, NC 27707
Mrs. Joan Sykes, 2409 Sparger Rd., Durham, NC 27705

Parkwood:

Ms. Betty Chamberlain, 144 Emerald Circle, Durham, NC 27713

Pleasant Green:

Weldon R. Bass, Rt. 2, Pleasant Green Rd., Durham, NC 27705

Saint Paul:

Bob Fife, 1901 Torredge Rd., Durham, NC 27712
Mrs. Joyce Fife, 1901 Torredge Rd., Durham, NC 27712

Trinity:

William E. King, 4434 Sunny Ct., Durham, NC 27707
Frank D. Bullock, 1001 Chalk Level Rd., Durham, NC 27704

Wellons Village:

NA: Mrs. Lucy Coley, 208 Albemarle St., Durham, NC 27701

DURHAM PARISH:

NA: Ms. Elizabeth Murray, 4010 Camelot, Raleigh, N.C. 27609

ELLIS CHAPEL:

NA: Ms. Virginia Turman, Rt. 1, Bahama, NC 27503

FLETCHER'S CHAPEL:

O.B. Bass, 309 Bandoek Dr., Durham, NC 27703

GRANVILLE CIRCUIT:

NA: Jack Dickerson, Rt. 3, Oxford, NC 27565

GRANVILLE-VANCE:

Lewis Rogers, P.O. Box 31, Oxford, NC 27565

HENDERSON:**City Road:**

Mrs. Bessie Nowell, 105 Raines Dr., Henderson, NC 27536

First:

Mr. Asa Kittrell, 209 Lakeview Dr., Henderson, NC 27536
W.D. Payne, 2114 Oxford Rd., Henderson, NC 27536

White Memorial:

Mrs. Aliene Abbott, 908 Abbott St., Henderson, NC 27536

HERMON-STOVALL CIRCUIT:

NA: J.M. Faulkner, High St., Oxford, NC 27565

LEA'S CHAPEL-WARREN'S GROVE:

Mrs. Esther Carver, Rt. 4, Roxboro, NC 27573

MOUNT SYLVAN:

Ralph Corr, 6226 Dello St., Durham, NC 27712
Mrs. Edna Tilley, Rt. 1, Box 280, Bahama, NC 27503

MOUNT TABOR-RIVERVIEW:

NA: Mrs. Woodrow Mangum, Rt. 2, Rougemont, NC 27572

MOUNT TIRZAH-HELENA:

Mrs. Mary Charlotte Hicks, Rt. 1, Box 1-AA, Timberlake, NC 27583

MOUNT ZION:

Mrs. Frank Wrenn, 2621 Cedar Creek Dr., Durham, NC 27705

OAK GROVE:

Russell McLean, Rt. 1, Box 161-M, Roxboro, NC 27573

OXFORD:

Henry Lilly, 180 Pine Cone Dr., Oxford, NC 27565
Mrs. Mary Virginia Lilly, 180 Pine Cone Dr., Oxford, NC 27565

OXFORD: SALEM:

NA: Mrs. Sadie Lawrence, P.O. Box 808, Oxford, NC 27565

REHOBOTH-HARRIS CHAPEL:

Willie Currin, Rt. 3, Box 81, Henderson, NC 27536

ROUEMONT:

NA: Paul Dunlap, 145 Barclay Rd., Durham, NC 27712

ROXBORO:**Ca-Vel:**

Charlie Gentry, 1830 North Main St., Roxboro, NC 27573

Grace:

Ted Hlcks, 1245 Pointer St., Roxboro, NC 27573

Longhurst:

Mrs. Ruby Stephens, 211 Providence Rd., Roxboro, NC 27573

Long Memorial:

Bill Rentz, 206 Windsor Dr., Roxboro, NC 27573

Mrs. Mary Lib Winstead, Rt. 5, Box 188, Roxboro, NC 27573

SALEM (PERSON COUNTY):

R.B. Warren, Rt. 2, Hurdle Mills, NC 27541

STEM-BULLOCK:

Mrs. Kathryn B. Royster, P.O. Box 55, Bullock, NC 27507

TABERNACLE-MARROW'S CHAPEL:

NA: John A. Clifford, Rt. 5, Box 117, Oxford, NC 27565

NA: Mr. Macon Twisdale, Box 118, Townsville, NC 27584

ELIZABETH CITY DISTRICT:**AHOSKIE:**

Don Craft, 516 N. Pembroke Ave., Ahoskie, NC 27910
Mrs. Joe Parker, 310 S. Colony Ave., Ahoskie, NC 27910

ALBEMARLE:

Mrs. Frankie Hassell, P.O. Box 201, Roper, NC 27970

AULANDER:

J.L. Parker, Lazy Hill Rd., Colerain, NC 27924

CHOWAN:

Mrs. Myra Stokley, Rt. 2, Edenton, NC 27932

CRESWELL:

Mrs. Lennie Christianson, Rt. 2, Box 41, Creswell, NC 27928

CURRITUCK:

Ted Malafyfe, Grandy, NC 27939

EDENTON:

Charles B. Smith, Sr., P.O. Box 333, Edenton, NC 27932

ELIZABETH CITY:**City Road:**

Mrs. Kermit L. Braswell, 312 S. Griffin St., Elizabeth City, NC 27909
Mrs. Daniel D. Bowman, 509 N. Road St., Elizabeth City, NC 27909

First:

Mr. Elgin White, 105 Rosedale Ave., Elizabeth City, NC 27909
Mrs. Pauline Miller, 805 Agawam St., Elizabeth City, NC 27909

Riverside:

Mrs. Martha Capps, 1419 Edgewood Dr., Elizabeth City, NC 27909

GATESVILLE:

Mrs. J. Hardy Brown, Rt. 1, Box 53, Hobbsville, NC 27946

HARRELLSVILLE:

Chester Rogerson, Rt. 2, Ahoskie, NC 27910

HATTERAS:

Ed Stone, P.O. Box 427, Hatteras, NC 27943

Mrs. Ed Stone, P.O. Box 427, Hatteras, NC 27943

HERTFORD:

Mrs. F.A. McGoogan, 501 Edenton Rd. St., Hertford, NC 27944

Mrs. Edgar Lane, Front St., Hertford, NC 27944

KINNAKEET:

Mrs. Virginia O'Neal, Rodanthe, NC 27968

MANN'S HARBOR-STUMPY POINT-EAST LAKE:

NA: Warren Creef, Manns Harbor, NC 27598

MANTEO:

Tom White, Sr., P.O. Box 786, Manteo, NC 27954

Mrs. Beulah Gaylord, Box 115, Manteo, NC 27954

MOYOCK:

NA: Leroy Powers, P.O. Box 146, Moyock, NC 27958

MURFREESBORO:

Grady Flowers, 308 Hillsdale St., Murfreesboro, NC 27855

NEW HOPE-WOODLAND:

Ralph Harrell, Rt. 4, Box 25, Hertford, NC 27944

NEWLAND-GRACE:

Mrs. Kay Smith, 1808 Fearing St., Elizabeth City, NC 27909

NORTH GATES:

NA: R.E. Miller, Gates, NC 27909

OCRACOKE:

NA: Mrs. Myra Wahab, P.O. Box 129, Ocracoke, NC 27960

OUTER BANKS PARISH:

Mr. Casher W. Evans, Jr., Box 347, Kill Devil Hills, NC 27948

NA: Dr. Joseph Lea, Point Harbor, NC 27964

PASQUOTANK:

Percy Bundy, Rt. 2, Elizabeth City, NC 27909

PERKINS:

Mrs. Bonnie Schuster, Moyock, NC 27598

PERQUIMANS:

NA: Mrs. Amy Van Winslow, Rt. 1, Belvidere, NC 27919

PILMOOR MEMORIAL:

NA: Mr. Leslie Evans, Grandy, NC 27939

PLYMOUTH:

Ruby Jones, 104 Latham Lane, Plymouth, NC 27962

Mr. Dallas Waters, 1113 E. Main St., Plymouth, NC 27962

SHARON:

Mr. Welton Hampton, Box 160, Poplar Branch, NC 27965

SOUTH CAMDEN:

Ms. Ruth Burgess, Shiloh, NC 27924

SOUTH MILLS:

Mrs. Jessie Pearce, Rt. 1, South Mills, NC 27976

TYRRELL:

Evelyn Cohoon, Columbia, NC 27925

UNION-NEWBEGUN:

Mrs. Lessie Cartwright, Rt. 4, Box 598, Elizabeth City, NC 27909

WANCHESE:

Maynard Daniels, P.O. Box 62, Wanchese, N.C. 27981

WINDSOR:

NA: Ms. Mary Lou Scarborough, 108 Byrd St., Windsor, NC 27983

FAYETTEVILLE DISTRICT:

ANGIER:

NA: Bobbie Broadwell, Rt. 1, Box 100, Angier, NC 27501

CAPE FEAR:

Ray M. Rogers, Rt. 7, Box 205, Fayetteville, NC 28306

CLINTON:

First:

Mrs. Dorothy Nance, 102 Coharie Dr., Clinton, NC 28328

James Rose, P.O. Box 498, Clinton, NC 28328

Grace:

George Burton, 804 Stewart Ave., Clinton, NC 28328

CLINTON CIRCUIT:

B.W. Parker, Rt. 6, Box 32, Clinton, NC 28328

NA: Edward Sumner, Rt. 4, Box 109, Clinton, NC 28328

COATES:

NA: Elizabeth Johnson, Coates, NC 22521

COHARIE MISSION:

Tessie Bullard, 132 Sunset Ave., Clinton, NC 28328

CUMBERLAND:

Audrey Scroggins, Rt. 3, Box 22, Fayetteville, NC 28306

DUNN: DIVINE STREET:

Mrs. Louise Alabaster, 111 Fairfield Cir., Dunn, NC 28334

Fred Byerly, 1005 N. Orange Ave., Dunn, NC 28334

ERWIN:

NA: Bailey Hudson, 403 S. 8th St., Erwin, NC 28339

FAYETTEVILLE:

Calvary:

Mrs. Carroll Flowers, Jr., 3325 Boone Trail, Fayetteville, NC 28306

Camp Ground:

Thelma B. Overby, 4404 Blanton Rd., Fayetteville, NC 28303

Rebecca Thompson, 931 Pamalee Dr., Fayetteville, NC 28303

Christ:

Bob Perkins, 5146 Meadowbrook, Fayetteville, NC 28304

NA: Lee Roy Sherman, 2703 Arlington, Fayetteville, NC 28304

Culbreth Memorial:

Ronald Sanders, Rt. 5, Box 187-C, Fayetteville, NC 28301

Gardners:

Brooks Grimes, 3414 Clearwater Dr., Fayetteville, NC 28301

Haymount:

Mrs. Ed Tindall, 2224 Bayview Rd., Fayetteville, NC 28304

Mrs. George Harriss, 640 Rayconda, Fayetteville, NC 28304

Hay Street:

Samuel Edwards, 1060 Mohawk Dr., Fayetteville, NC 28303

Luby Gardner, 704 Glenwood Dr., Fayetteville, NC 28305

John Wesley:

George McNair, 1812 Broadell Dr., Fayetteville, NC 28301

Mary Watson, 1878 Gola Dr., Fayetteville, NC 28301

Johnson Memorial:

Dean Huggins, 622 Longview Dr., Fayetteville, NC 28301

Person Street:

Mrs. Paul Lusk, 403 Trinity Dr., Fayetteville, NC 28301

Saint Andrews:

Emma Reaves, Rt. 1, Quail Creek, Linde, NC 28304

Saint Matthews:

NA: Carlie Edge, 5324 Raeford Rd., Fayetteville, NC 28304

Linda Snyder, 5001 Lakehurst Dr., Fayetteville, NC 28304

Salem:

Marcus McKnight, 419 Cedar Creek Rd., Fayetteville, NC 28301
Lector Ray, 2098 Middle Rd., Fayetteville, NC 28301

Trinity:

Louise Chabot, 1002 Bingham Dr., Fayetteville, NC 28304

Victory:

Mrs. Myrtle Cashwell, 1116 Powell, Fayetteville, NC 28306

Wesley Heights:

Ruth Cade, 5825 Maryland Dr., Fayetteville, NC 28301

GOSHEN-KEENER:

Bill Odom, Rt. 5, Clinton, NC 28328

HOPE MILLS:

R.E. Anglin, Sr., 201 Stone, Hope Mills, NC 28348

HOPEWELL:

Hazel Williamson, Rt. 3, Box 320, Clinton, NC 28328

KIPLING-COKESBURY:

Tyre Kendall, Box 6, Kipling, NC

LESLIE:

L.L. Milam, Rt. 3, Box 13, Dunn, NC 28334

LILLINGTON:

Elijah Nelson, P.O. Box 221, Buies Creek, NC 27506

LINDEN: PARKER'S GROVE:

Mrs. Edythe West, Linden, NC

MAMERS:

Mrs. Margaret Pittman, P.O. Box 274, Lillington, NC 27546
NA: Mrs. Breland Puryear, Rt. 1, Box 525, Spring Lake, NC 28390

MOUNT MORIAH:

NA: Mae Parker, Rt. 1, Clinton, NC 28328

NEWTON GROVE:

Edna T. Westbrook, Rt. 1, Four Oaks, NC 27524

RAEFORD:

Mina H. Townsend, P.O. Box 668, Raeford, NC 28376
Charlotta King, P.O. Box 781, Raeford, NC 28376

RAEFORD: HOKE:

Lawrence Pannell, Rt. 4, Raeford, NC 28376

ROSEBORO:

Mrs. Jane Herring, Box 26, Roseboro, NC 28382

SALEMBURG:

Evelyn West, Rt. 1, Roseboro, NC 28382

SOUTH RIVER:

Cassie Darden, Rt. 1, Wade, NC 28395

SPRING HILL:

Charlie Bullard, P.O. Box 1611, Sanford, N.C. 27330
Mrs. Margaret Roberts, Rt. 1, Box 304, Broadway, NC 27505

SPRING LAKE:

Hilda Overfelt, 1949 Ireland Dr., Fayetteville, NC 28302

STEDMAN: COKESBURY:

Mrs. Melvin Layton, P.O. Box 161, Stedman, NC 28391

TABOR:

Woodrow Wells, 625 Longview, Fayetteville, NC 28301

WESLEY-BLACK'S CHAPEL:

Kathleen Warren, Dunn, NC

GOLDSBORO DISTRICT:

BENSON:

Mrs. Jean Royals, P.O. Box 284, Benson, NC 27504

BESTON:

NA: John H. Sutton, 2513 Colgate Dr., Fayetteville, NC 28304

BETHEL-RONES:

C.C. Ivey, Jr., Rt. 2, Mt. Olive, NC 28365

Ms. Juanita Whitfield, Rt. 2, Box 513, Mt. Olive, NC 28365

BROGDEN-FALLING CREEK:

Mr. Gurney Laws, Rt. 1, Box 189, Goldsboro, NC 27530

BROWNING-SMITH:

Mrs. C.F. Eakin, Rt. 3, Box 471, Mt. Olive, NC 28365

NA: Mrs. Kieth Waller, Rt. 3, Box 471, Mt. Olive, NC 28366

CORINTH-ANTIOCH:

Ms. Ruth Penney, Rt. 4, Smithfield, NC 27577

EUREKA-YELVERTON:

Mrs. LaVerne Yelverton, Eureka, NC 27830

Wiley Sauls, Eureka, NC 27830

FAISON:

NA: Mr. Prentiss Herring, Calypso, NC 28325

FOUR OAKS:

Mrs. Grace V. Byrd, P.O. Box 252, Four Oaks, NC 27524

FREMONT:

Mrs. H. Lamont Whitley, P.O. Box 415, Fremont, NC 27830

GARRIS CHAPEL:

NA: Mrs. Lynwood Smith, Rt. 3, LaGrange, NC 28551

GOLDSBORO:

Airboro:

Mrs. Kathleen Worrell, 503 E. Beech St., Goldsboro, NC 27530

Daniels Memorial:

Chester Corman, 900 S. Madison Ave., Goldsboro, NC 27530

Jefferson:

Mrs. Lillian Melton, 1005 Sixth St., Goldsboro, NC 27530

New Hope:

Ben Boyette, Rt. 4, Box 313, Goldsboro, NC 27530

Pine Forest:

Ms. Peggy Mitchell, Rt. 5, Box 317, Goldsboro, NC 27530

Providence:

Tommy Hallman, Rt. 6, Box 172, Goldsboro, NC 27530

NA: P.R. Robbins, Rt. 6, Box 270, Goldsboro, NC 27530

Saint John:

Mrs. Mary Jenkins, 1709 Ball St., Goldsboro, NC 27530

Saint Luke:

W.C. Hollowell, 1506 E. Holly St., Goldsboro, NC 27530

A.S. Moseley, 1802 Stephens St., Goldsboro, NC 27530

Saint Paul:

Col. Matthew E. Perry, Jr., 1702 E. Mulberry St., Goldsboro, NC 27530

NA: George N. Peele, 100 N. Herman St., Goldsboro, NC 27530

Salem:

O.J. Howell, Jr., Rt. 8, Box 182, Goldsboro, NC 27530

INSTITUTE:

Mrs. Melba Hardy, Rt. 1, Box 270, LaGrange, NC 28551

JERUSALEM-BETHEL:

NA: Ms. Myrtle Edwards, Rt. 4, Box 85, Snow Hill, NC 28580

KENANSVILLE PARISH:

Mrs. Hazel Ruth Kornegay, Rt. 1, Box 65, Albertson, NC 28508
Mrs. Sallie Ingram, P.O. Box 184, Kenansville, NC 28349

KENLY-BUCKHORN:

G. Hubert Ferrell, Rt. 2, Lucama, NC 27851

LA GRANGE:

Mrs. Horace Sutton, Rt. 3, Box 361, LaGrange, NC 28551

MAGNOLIA:

Joseph Rouse, Rt. 1, Magnolia, NC 28453

MICRO-FELLOWSHIP:

C.B. Evans, Rt. 1, Kenly, NC 27542

MOUNT OLIVE: FIRST:

H.G. Best, 210 N. Johnson St., Mt. Olive, NC 28365
Cecil Winstead, 701 W. Main St., Mt. Olive, NC 28365

PIKEVILLE-MOUNT CARMEL:

Irving Fornecker, P.O. Box 26, Pikeville, NC 27863

PINE LEVEL:

Mrs. Jane Hales, Rt. 2, Box 137, Smithfield, NC 27577

PRINCETON:

Mrs. M.V. Rains, P.O. Box 8, Princeton, NC 27569

ROSE HILL:

Mrs. Louise Fussell, P.O. Box 332, Rose Hill, NC 28458

SAULSTON:

NA: Thomas Strickland, Rt. 2, Goldsboro, NC 27530

SELMA:**Brietz:**

Mrs. Alice Overby, P.O. Box 153, Selma, NC 27576

Edgerton:

Mrs. W.L. Norton, 605 N. Raiford St., Selma, NC 27576

SEVEN SPRINGS:

Betty Hardt, P.O. Box 64, Seven Springs, NC 28578

SMITHFIELD:**Asbury:**

Mrs. Fay Mayenschein, Rt. 4, Box 6, Four Oaks, NC 27524

Centenary:

Ms. Daisy Young, 216 S. Fourth St., Smithfield, NC 27577
George Stewart, 205 W. Wellons St., Smithfield, NC 27577

Whitley:

NA: Lloyd Reynolds, Rt. 3, Smithfield, NC 27577

TRINITY:

Mr. Maurice Rouse, Rt. 2, Box 104, Kinston, NC 28501

TURKEY-FRIENDSHIP:

Alton McGee, Rt., 1, Turkey, NC 28393

WALLACE:

Mr. Thell Overman, 323 E. Cavanaugh St., Wallace, NC 28466

WARSAW:

Mrs. Pearl West, P.O. Box 337, Warsaw, NC 28398

WAYNE CIRCUIT:

Butler Holt, Rt. 2, Box 82, Princeton, NC 27569

ZION:

Alton Powell, Rt. 1, Seven Springs, NC 28578

GREENVILLE DISTRICT:

AURORA:

Eunice Machinshok, Box 8425, Hobucken, NC 28537

AYDEN:

Mrs. Margaret Ormond, 803 W. Fourth St., Ayden, NC 28513

Mrs. Belle Thompson, 506 Park Ave., Ayden, NC 28513

BATH:

Mrs. Joseph Cornelius, Rt. 2, Belhaven, NC 27810

BELHAVEN-TRINITY:

Ralph Wallace, East St., Belhaven, NC 27810

BELL ARTHUR:

Mrs. Emily Barwick, 219 Belvedere Dr., Greenville, NC 27834

BETHEL:

Miss Almyra Watson, Box 214, Bethel, NC 27812

Mrs. R.E. Gale, Sr., Box 775, Bethel, NC 27812

FARMVILLE:

NA: J. Howard Harris, P.O. Box 216, Farmville, NC 27828

NA: Miss Elizabeth Lang, P.O. Box 62, Farmville, NC 27828

GREENVILLE:

Holy Trinity:

Mrs. Joan Jordan, 113 Avon Lane, Greenville, NC 27834

Jarvis Memorial:

Sam Underwood, Jr. Box 527, Greenville, NC 27834

Mrs. Sam Underwood, Jr., Box 527, Greenville, NC 27834

Dr. Henry Ferrell, Box 2932, Greenville, NC 27834

Saint James:

Dr. Thomas H. Johnson, 1725 Beaumont Dr., Greenville, NC 27834

Herschel Williams, 2501 Madison Circle, Greenville, NC 27834

GRIFTON:

George Dedrick, Rt. 3, Box 49, Grifton, NC 28530

GRIMESLAND:

Wayne Byrd, Rt. 1, Simpson, NC 27879

HOBGOOD:

NA: James Braddy, P.O. Box 262, Hobgood, NC 27843

HOLLY SPRINGS:

Mrs. Avis Long, Rt. 1, Box 842, Williamston, NC 27892

HOKKERTON:

Mrs. Leroy Whitfield, P.O. Box 87, Hookerton, NC 28538

JAMESVILLE:

Fred Allen, Rt. 2, Box 135, Jamesville, NC 27846

NA: Wayne Gardner, Rt. 1, Box 282, Williamston, NC 27892

KINSTON:

Queen Street:

H. Frank Brooks, 2210 Riley Rd., Kinston, NC 28501

O.A. Ritch, Jr., 2215 Stallings Dr., Kinston, NC 28501

Saint Mark Woodington:

Gordon Rouse, Rt. 5, Box 230, Kinston, NC 28501

WESTMINSTER:

Billy Waller, Rt. 8, Box 208, Kinston, NC 28501

Mrs. Mary Whittington, 2904 Hodges Rd., Kinston, NC 28501

KINSTON CIRCUIT:

NA: Mrs. B.C. Langston, Rt. 2, Box 294, Grifton, NC 28530

LANE'S CHAPEL:

W.R. Newell, Rt. 1, Box 139, Dover, NC 28526

LEBANON-TABERNACLE:

Mrs. Bertha Beamon, Rt. 1, Walstonburg, NC 27888
NA: Mrs. Charles Grantham, Stantonsburg, NC 27883

MATTAMUSKEET:

NA: Leon Ballance, Rt. 1, Box 90, Englehard, NC 27824

MAURY-MOUNT HERMON:

Mrs. Lizzie Tugwell, Rt. 1, Snow Hill, NC 28580

MONK-WALSTONBURG:

NA: Mrs. Ruth Taylor, Rt. 2, Walstonburg, NC 27888

NOBLE'S CHAPEL:

NA: Charles Lively, Box 192, Deep Run, NC 28525

PINK HILL:

Mrs. Virginia Maxwell, P.O. Box 87, Pink Hill, NC 28572

RAINBOW:

NA: William A. Hardy, Rt. 2, Snow Hill, NC 28580

ROBERSONVILLE:

Mattie D. Mason, Box 596, Robersonville, NC 27871

SALEM:

Mrs. Clara Jane Hardee, Rt. 3, Box 91, Greenville, NC 27834

SNOW HILL: CALVARY MEMORIAL:

John Grant, P.O. Box 576, Snow Hill, NC 28580

STANTONSBURG:

Mrs. J.L. Lucas, Box 143, Stantonsburg, NC 27883
Mrs. E.E. Croom, Rt. 2, Stantonsburg, NC 27883

STOKES:

NA: William S. Cherry, P.O. Box 116, Stokes, NC 27884

SWAN QUARTER:

Mrs. Lona B. Carawan, Rt. 1, Box 197, Swan Quarter, NC 27885

VANCEBORO:

Jimmy Gaskins, Rt. 2, Box 22, Vanceboro, NC 28586

VANCEBORO CIRCUIT:

NA: Keitt Sawyer, Rt. 2, Box 277, Vanceboro, NC 28586

WASHINGTON:**Asbury:**

Mrs. N.L. Mixon, Rt. 4, Box 39, Washington, NC 27889

First:

Ms. Helen Nance, Washington, NC 27889

James A. Hackney, III, 220 Alderson Rd., Washington, NC 27889

WASHINGTON CIRCUIT:

NA: Guilford Leggett, Rt. 3, Box 99, Washington, NC 27889

WEBB CHAPEL:

Clifton Bryan, Rt. 4, Box 529, Kinston, NC 28501

WESLEY MEMORIAL:

NA: David Starling, Rt. 2, Farmville, NC 27828

WILLIAMSTON:

William Baker, 905 Pinecrest St., Williamston, NC 27892

NEW BERN DISTRICT:**ASBURY-TUSCARORA:**

NA: L.W. Davis, Sr., Rt. 7, New Bern, NC 28560
Ashby Tippet, Rt. 1, Box 106, Cove City, NC 28523

ATLANTIC:

Mrs. Helen Mason, P.O. Box 207, Atlantic, NC 28511

BEAUFORT: ANN STREET:

Mrs. Jarvis Herring, 1405 Front St., Beaufort, NC 28516
Mrs. George Lewis, P.O. Box 131, Beaufort, NC 28516

BEECH GROVE:

Mrs. O.G. Richardson, Rt. 2, Box 69, New Bern, NC 28560

BELGRADE-TABERNACLE:

Frank Dickerson, Rt. 1, Maysville, NC 28555

BRIDGETON:

Julian Raynor, Box 158, Bridgeton, NC 28519

BROAD CREEK:

NA: Mrs. Georgia Wertman, Rt. 1, Box 193, Newport, NC 28570

CEDAR ISLAND-SEA LEVEL:

NA: Mrs. Cathy Supplee, Cedar Island, NC 28520

CORE CREEK:

James E. Dickinson, Rt. 1, Box 640, Beaufort, NC 28516

DOVER:

Ralph Flowers, P.O. Box 13, Dover, NC 28526

HARKERS ISLAND:

Mr. Donnie Davis, Harkers Island, NC 28531

HARLOWE-OAK GROVE:

Mrs. Edith Jarman, Rt. 1, Havelock, NC 28532

HAVELOCK:**Cherry Point:**

Norwood Ray Sanders, Jr. 130 Glen Dr., Havelock, NC 28532

First:

Dan Ewing, P.O. Box 119, Havelock, NC 28532

Mrs. Clingman Capps, P.O. Box 324, Havelock, NC 28532

HUBERT:

Mrs. Grace Sanders, Rt. 1, Box 262, Hubert, NC 28539

JACKSONVILLE:**Northwoods:**

Louis Brown, 1103 River St., Jacksonville, NC 28540

Mrs. Louis Brown, 1103 River St., Jacksonville, NC 28540

Piney Valley:

Mrs. Ann Zang, 1021 River Rd., Jacksonville, NC 28540

Trinity:

Don Tallman, 309 Brentwood Ave., Jacksonville, NC 28540

Mrs. Annie Laurie Beasley, 8 Bayview Dr., Jacksonville, NC 28540

MARSHALLBERG-SMYRNA:

NA: Garland Lewis, Marshallberg, NC 28553

MAYSVILLE:

Elwood Morris, P.O. Box 46, Maysville, NC 28555

MIDWAY-BETHLEHEM:

Mrs. Katherine Coston, Rt. 3, Hubert, NC 28534

MOREHEAD CITY:**First:**

Mrs. Tommy Noe, 105 Yaupon Terr., Morehead City, NC 28557

Mrs. Becky Hackler, Rt. 3, Box 818, Morehead City, NC 28557

Franklin Memorial:

NA: Mrs. Gretchen Guthrie, 1210 Shackelford St., Morehead City, NC 28557

Saint Peter's:

Nathan Gillikin, P.O. Box 14, Morehead City, NC 28557

NEW BERN:**Centenary:**

W.C. Chadwick, P.O. Box 567, New Bern, NC 28560
John C. Morton, P.O. Box 614, New Bern, NC 28560

Garber:

Mrs. Richard Cooper, 408 W. Wilson Creek, New Bern, NC 28560
Sam Shell, 4538 Riverside Dr., New Bern, NC 28560

Riverside:

Mr. Nat Dixon, P.O. Box 2407, New Bern, NC 28560

Trinity:

Carl Turner, 2610 Elizabeth Ave., New Bern, NC 28560
Charles Findley, 117 Bernhurst Rd., New Bern, NC 28560

NEWPORT: SAINT JAMES:

Gerald Merrill, P.O. Box 66, Newport, NC 28570
NA: Mrs. Gerald Merrill, P.O. Box 66, Newport, NC 28570

ORIENTAL:

Greg Piner, Box 264, Oriental, NC 28571

PAMLICO PARISH:

NA: Mrs. Ruth Hudson, Bayboro, NC 28515
NA: John Krauss, Rt. 1, Box 169-E, New Bern, NC 28560
NA: Verne Woodard, Box 27, Stonewall, NC 28583

POLLOCKSVILLE-LEE'S CHAPEL:

Mrs. Anne Chapman, P.O. Box 151, Pollocksville, NC 28573

RICHLANDS:

Paul VonCannon, P.O. Box 757, Richlands, NC 28574

RICHLAND'S CIRCUIT:

NA: Jack Chase, Rt. 2, Beaulaville, NC 28518

RIVERDALE:

NA: Mrs. Eugene Koonce, Rt. 4, Box 355, New Bern, NC 28560

SALTER PATH:

NA: Earl Boyd, P.O. Box 275, Salter Path, NC 28575

SHADY GROVE:

Mr. Hilton Moore, 205 New Bern Rd., Kinston, NC 28501

SNEADS FERRY:

Lloyd Brown, P.O. Box 577, Sneads Ferry, NC 28460

STRAITS-NORTH RIVER:

NA: Mr. Giles Willis, P.O. Box, Gloucester, NC 28528

SWANSBORO:

Craig Lisk, Box 3, Swansboro, NC 28584
Mrs. Alice Lisk, Box 3, Swansboro, NC 28584

TRENTON:

NA: M.E. Hines, P.O. Box 105, Trenton, NC 28585

VERONA:

Hugh Sandlin, Rt. 3, Jacksonville, NC 28540

WILLISTON-STACY:

Mrs. Rosa Fulcher, Box 13, Williston, NC 28589

RALEIGH DISTRICT:**APEX:**

Mrs. Jean Hack, Box 752, Apex, NC 27502

BETHLEHEM-SHADY GROVE:

Edgar Thorne, Rt. 3, Box 98, Warrenton, NC 27589

CARY:**First:**

Mrs. Bert Craig, 1573 Fairlane Rd., Cary, NC 27511
Mr. Duane Raver, 910 Washington St., Cary, NC 27511

Saint Francis:

James Earl Vann, 130 Bruce Dr., Cary, NC 27511

White Plains:

Mrs. Mary A. Clive, 810 Pamlico Dr., Cary, NC 27511
Bill Hennis, 928 Hillview St., Cary, NC 27511

CLAYTON:

Mrs. Gene Bass, Clayton, NC

EBENEZER:

Mrs. Margaret Phillips, Rt. 2, Box 291, Raleigh, NC 27610

FRANKLINTON:

Mrs. Bertha Whitfield, 415 E. Green St., Franklinton, NC 27525

FUQUAY-VARINA:

Tom R. Ashworth, 111 Aiken St., Fuquay-Varina, NC 27526
NA: Mr. Wray Stephens, Box 122, Fuquay-Varina, NC 27526

GARNER:**First:**

Mrs. Honoree Butler, Rt. 1, Box 210, Garner, NC 27529
William C. Picket, 1000 Vandora Ave., Garner, NC 27529

Saint Andrews:

Mrs. Lorena Denning, 3212 Purland Dr., Raleigh, NC 27603
Mrs. Mylinda Doorman, 404 Longview St., Garner, NC 27529

GILLBURG:

Mrs. Alma Duke, 911 Bane Ave., Henderson, NC 27536

HOLLANDS:

Mr. Holt Castleberry, Rt. 3, Box 329-B, Raleigh, NC 27603

HOLLY SPRINGS:

Mrs. Mary Lee Johnson, Holly Springs, NC 27540

JERUSALEM-ZION:

NA: Edward Long, Jr., P.O. Box 152, Norlina, NC 27563
A.C. McAuslan, Rt. 1, Box 152-K, Norlina, NC 27553

KNIGHTDALE:

Nelson Edwards, Rt. 5, Coffey St., Raleigh, NC 27604

LOUISBURG:

James L. Lanier, Jr., 128 Edgewood Dr., Louisburg, NC 27549
Mrs. Beth Norris, 621 N. Main St., Louisburg, NC 27549

LOUISBURG CIRCUIT:

Miss Lucy Wilson, Rt. 4, Box 424, Louisburg, NC 27549

MACON:

Mrs. Anna Thompson, Box 63, Macon, NC 27551

MIDDLEBURG:

NA: John D. Jackson, 226 Orville St., Henderson, NC 27536

MOUNT CARMEL:

NA: Mrs. Iola Newton, Rt. 1, Henderson, NC 27536

MOUNT ZION:

Robert Stevens, Rt. 1, Box 198, Garner, NC 27529

NORLINA:

Mrs. Lou Traylor, Box 206, Norlina, NC 27563

PLANK CHAPEL:

Mrs. Emma Ellington, Rt. 1, Box 189, Kittrell, NC 27544

RALEIGH:

Asbury:

Mr. Mel Harris, 5800 Wintergreen Dr., Raleigh, NC 27609

Benson Memorial:

Earl Ogle, 6820 Candlewood Dr., Raleigh, NC 27612

L.H. Johnson, 5005 Shamrock Dr., Raleigh, NC 27612

Cokesbury:

NA: Mrs. Mary Lou Kemp, P.O. Box 14434, Raleigh, NC 27610

Edenton Street:

Myron C. Banks, 2801 Rothgeb Dr., Raleigh, NC 27609

John E. Koonce, 4705 Edwards Mill Rd., Apt. A, Raleigh, NC 27612

Mrs. Flora Cobb, 405 Ortega Rd., Raleigh, NC 27609

Fairmont:

Mrs. Alice Ashton, 11601 Strickland Rd., Raleigh, NC 27612

Mrs. Louise Byrum, 3704 Arbor Dr., Raleigh, NC 27612

Hayes Barton:

Mrs. Mildred Fry, 2701 Hazelwood Dr., Raleigh, NC 27608

T. Harry Gatton, 3012 Eton Rd., Raleigh, NC 27608

Highland:

George Deaton, 1304 Prat Ct., Raleigh, NC 27606

Howard Lupton, 1004 Thoreau Dr., Raleigh, NC 27609

Jenkins Memorial:

Albert E. Goldfinch, 903 Glenwood Ave., Raleigh, NC 27605

Layden Memorial:

Carl Outlaw, 2533 Newbold St., Raleigh, NC 27703

Longview:

Mrs. Mickey Robey, 307 Kingston Rd., Knightdale, NC 27545

Garland Montague, 1000 Somerset Rd., Raleigh, NC 27610

Macedonia:

NA: Mrs. Inez Mann, 5701 Holly Springs Rd., Raleigh, NC 27606

Millbrook:

Mrs. Lizette Pryor, 3915 Sue Lane, Raleigh, NC 27604

NA: Mrs. Bryan Walker, 1204 Fairfax Dr., Raleigh, NC 27609

North Raleigh:

Rod Duncan, Rt. 3, Box 282-J, Wake Forest, NC 27587

Dr. Ben Gravely, 7001 Buckhead Dr., Raleigh, NC 27609

Pleasant Grove:

Mrs. Judy McConnell, Rt. 6, Raleigh, NC 27612

Saint James:

Mrs. Ann Jones, 201 Barwick Way, Knightdale, NC 27545

Larry Jones, 201 Barwick Way, Knightdale, NC 27545

Saint Mark's:

Mrs. Beverly Jones, 923 Hardimont, Raleigh, NC 27609

Mrs. Brenda Ham, 8412 Camelia Dr., Raleigh, NC 27612

Col. W. Frank Rawley, 1209 Hunting Ridge Rd., Raleigh, NC 27609

Trinity:

Jackson G. Shannon, 2606 Grant Ave., Raleigh, NC 27608

Lila H. Shannon, 2606 Grant Ave., Raleigh, NC 27608

Wesley Memorial:

Mrs. Erma Barber, 705 Kimbrough St., Raleigh, NC 27608

Westover:

Ben Mims, 712 Grove Ave., Raleigh, NC 27606

Don Fulford, 6617 Electra Dr., Raleigh, NC 27607

Wilson Temple:

Cecil H. Flagg, 131 Lincoln Ct., Raleigh, NC 27610

Wynnewood Park:

Dr. William Bingham, 3117 Leonard St., Raleigh, NC 27607

TRINITY-PINEY GROVE:

Russ Ayscue, Rt. 3, Box 96, Louisburg, NC 27549

UNION CHAPEL:

NA: J.D. Wilson, Rt. 1, Kittrell, NC 27544

VANCE:

Ms. Gracie Richardson, 1218 Oakridge Dr., Henderson, NC 27536

WAKE FOREST:

Mr. Macon Becton, 559 N. College St., Wake Forest, NC 27587

WARREN:

Irma L. Rideout, Rt. 2, Box 39-G, Warrenton, NC 27589

WARRENTON: WESLEY MEMORIAL:

Scott Gardner, Rt. 3, Box 16, Warrenton, NC 27589

WENDELL:

NA: Dr. Durward L. White, P.O. Box 547, Wendell, NC 27591

ZEBULON:

Harry Long, Rt. 3, 200 Wendy Lane, Zebulon, NC 27597

Wayne Davis, P.O. Box 353, Zebulon, NC 27597

ROCKINGHAM DISTRICT:**BETHESDA:**

Kathleen Britt, Rt. 1, Orrum, NC 28369

Bobbie Britt, Rt. 2, Fairmont, NC 28340

CALEDONIA:

Mrs. W.W. Thompson, Rt. 3, Box 8, Laurinburg, NC 28352

CORDOVA:

Thomas Fletcher, Jr., Cordova, NC 28330

ELLERBE:

Miss Rebecca Howell, P.O. Box 425, Ellerbe, NC 28338

FAIRMONT: TRININTY:

John W. Armstrong, P.O. Box 685, Fairmont, NC 28340

A. Welton Harrington, Rt. 1, Fairmont, NC 28340

HAMLET:**Fellowship:**

Christine C. McEwen, Rt. 1, Box 355-C, Hamlet, NC 28345

First:

Earl Covington, 410 Entwhistle St., Hamlet, NC 28345

Rhonda Dunlap, 400 Jaunita Ave., Hamlet, NC 28345

Saint Peter:

Alfonzo Henry, P.O. Box 1293, Hamlet, NC 28345

HOFFMAN: FLETCHER'S CHAPEL:

Jeanette Kelly, Rt. 1, Box 29, Hoffman, NC 28347

LAUREL HILL:

W.P. Boland, Box 244, Laurel Hill, NC 28351

LAURINBRUG:**Central:**

Ray McLean, Rt. 1, Scotch Meadows Dr., Laurinburg, NC 28352

First:

Jim Cross, P.O. Box 122, Laurinburg, NC 28352

Kelly Pearson, Box 87, Laurinburg, NC 28352

Galilee:

Mrs. Linda Leak, 406 Creedle St., Laurinburg, NC 28352

Mrs. Annie Thelma Stewart, Rt. 1, Box 178, Gibson, NC 28343

Saint Luke:

Harry Harvin, # 2 Granada Terr. Apts., Laurinburg, NC 28352

LUMBERTON:**Asbury-Pineview:**

Mrs. Cynthia Hayes, 313 E. 16th St., Lumberton, NC 28358

Chestnut Street:

L.D. Hunnings, 3202 Barker St., Lumberton, NC 28358

Henry McArver, 2305 McMillan Ave., Lumberton, NC 28358

Mount Olive Parish:

Mrs. Mollye H. Briley, 950 Fairmont Rd., Lumberton, NC 28358

Laura Graham, Rt. 1, Box 166, Bottom, NC 28423

LUMBERTON CIRCUIT:

NA: Jerrol Surlles, P.O. Box 521, Lumberton, NC 28358

MAXTON:**Saint George-Piney Grove:**

Gloria McKenzie, P.O. Box 782, Maxton, NC 28362

Saint Paul:

John C. Hasty, P.O. Box 338, Lombard St., Maxton, NC 28364

MOUNT ZION-WALL'S CHAPEL-SAINT PETER:

Mrs. Mildred Clayton, Rt.1, Box 134, Raeford, NC 28376

NORMAN:

Ted Rush, Rt. 2, Candor, NC 27229

PARKTON:

NA: Mary Jane Hall, Parkton, NC 28371

PEMBROKE: FIRST-CALVARY:

R.L. Littleton, Box 129, Pembroke, NC 28372

PEMBROKE CIRCUIT:

Mrs. Roberta Scipio, 2112 Kentucky Cir., Lumberton, NC 28358

PHILADELPHIA-COOL SPRINGS:

Mrs. Francis Covington, Rt. 2, Box 1931, Rockingham, NC 28379

PROSPECT:

Ms. Carrie M. Dial, Rt. 2, Box 161, Pembroke, NC 28372

Ms. Herman Dial, P.O. Box 836, Pembroke, NC 28372

RED SPRINGS:**Rhyne Memorial:**

Trula McKeithan, P.O. Box 443, Red Springs, NC 28377

Trinity:

J.D. Odom, 200 W. Sixth Ave., Red Springs, NC 28377

ROBESON COUNTY COOPERATIVE MINISTRY:

Foster Jacobs, Rt. 2, Box 754-B, Pembroke, NC 28372

ROCKINGHAM:**East:**

J.D. Lamont, Rt. 2, Box 273-C, Hamlet, NC

First:

David W. Anderson, 2008 Pinedale Dr., Rockingham, NC 28379

Charles W. Sauls, 326 Richmond Rd., Rockingham, NC 28379

Glenwood:

J.W. Hammond, 1126 Rockingham Rd., Rockingham, NC 28379

Pee Dee:

George Sitlinger, Rt. 3, Box 355-A, Rockingham, NC 28379

Roberdel:

Mrs. Lena Marks, 522 Richmond Rd., Rockingham, NC 28379

Mrs. Robert Taylor, 1912 Linden Dr., Rockingham, NC 28379

Saint Paul-Beaver Dam:

NA: Ms. Beth Gibson, Rt. 2, Box 386, Rockingham, NC 28379

Trinity-Zion:

James Brady, 102 Brady St., Rockingham, NC 28379

West:

Eugene Cribb, Rt. 2, Box 337, Rockingham, NC 28379

ROWLAND:**Cedar Grove-Salem:**

Mary B. Carroll, P.O. Box 551, Rowland, NC 28383

First:

Mrs. John B. Pate, Box 111, Rowland, NC 28383

Pleasant Grove-Fairview:

Nathan Strickland, P.O. Box 907, Pembroke, NC 28372

SAINT JOHN-GIBSON:

E. Harold Gibson, Rt. 1, Box 151, Gibson, NC 28343

SAINT PAULS:

Russell Powers, P.O. Box 128, St. Pauls, NC 28384

SNEAD'S GROVE:

Jimmy Smith, Rt. 1, Box 84-BC, Laurel Hill, NC 28351

TABERNACLE:

NA: Virginia Quick, Rt. 1, Box 130, Laurel Hill, NC 28351

ROCKY MOUNT DISTRICT:**BAILEY:**

Mrs. Horace Meacomes, Rt. 1, Bailey, NC 27807

BATTLEBORO:

Mrs. Betty Reiersen, P.O. Box 665, Battleboro, NC 27809

BETHESDA-HOLLISTER:

NA: Miss Eva Williams, Hollister, NC 27844

CALVARY:

NA: Dr. Phillip W. Taylor, Rt. 3, Box 221-B, Littleton, NC 27850

CONWAY:

W.E. Lassiter, Rt. 2, Box 6, Conway, NC 27820

ELM CITY:

Mrs. C.R. Etheridge, Rt. 1, Box 470, Elm City, NC 27822

ENFIELD:

Mrs. Sam Dunn, 109 N. Church St., Enfield, NC 27823

EVANSDALE-BLACK CREEK:

Mrs. Luther Jones, 416 Main St., Stantonsburg, NC 27883

GASTON:

Ms. Dora Colston, 230 Roanoke Rd., Gaston, NC 27832

HALIFAX:

NA: Mrs. Guy Keeter, Rt. 2, Box 414, Roanoke Rapids, NC 27870

HAWKINS-TABOR:

John Newell, Rt. 2, Box 439, Littleton, NC 27850

HORNES:

Kermit White, Rt. 1, Box 208, Wilson, NC 27893

LITTLETON:

Marvin Newsom, III, Box 43, Roanoke Shores, Littleton, NC 27850

LUCAMA-SIMS:

NA: Ms. Ruby Pope, Box 25, Lucama, NC 27851

MIDDLESEX:

Roscoe Hales, Middlesex, NC 27557

MILWAUKEE:

James Hedgepath, Rt. 2, Box 169, Conway, NC 27820

Sam Smith, Box 82, Milwaukee, NC 27854

MOUNT PLEASANT:

Mrs. Ruby Finch, Rt. 1, Bailey, NC 27807

MOUNT ZION:

Edwin Daniel, Rt. 2, Box 329, Elm City, NC 27822

NASH:

NA: Walter Woodard, Rt. 1, Spring Hope, NC 27882

NASHVILLE:

Ms. Lorraine May, 315 E. Washington St., Nashville, NC 27856

Ms. Mary Jones, P.O. Box 206, Nashville, NC 27856

NORTHAMPTON:

Hazel L. Collier, Rt. 2, Box 381, Conway, NC 27820

Ballard S. Gay, Box 7, Jackson, NC 27845

PINETOPS-CONETOE:

Mrs. F.T. Warren, Rt. 6, Box 242, Greenville, NC 27834

RED OAK:

Bill McLaughlin, Red Oak, NC 27868

RICH SQUARE:

NA: Nannie Ellen Branch, Pine St., Rich Square, NC 27809

ROANOKE:

Bruce Strickland, 1931 Shell St., Roanoke, NC 27870

ROANOKE RAPIDS:**First:**

Harvey W. Woodruff, 241 Williams St., Roanoke Rapids, NC 27870

L. Taylor Oakes, P.O. Box 627, Roanoke Rapids, NC 27870

Rosemary:

Louise Daughtry, 1207 Washington St., Roanoke Rapids, NC 27870

Phelina Jones, 114 E. 4th St., Apt. D, Roanoke Rapids, NC 27870

ROCKY MOUNT:**Clark Street:**

Mrs. Sallie Jo Hunter, 804 Pender St., Rocky Mount, NC 27801

Englewood:

Mrs. Frances Bryant, 344 Clifton Rd., Rocky Mount, NC 27801

Galen Holder, 605 Greenwood Ave. Rocky Mount, NC 27801

First:

S. Bruce Petteway, NC Wesleyan College, Rocky Mount, NC 27801

Jim Watkins, 3625 Westridge Circle Dr., Rocky Mount, NC 27801

North Rocky Mount:

Benjamin Bullock, 1232 McDuffers Rd., Rocky Mount, NC 27801

Saint Paul:

Mrs. Phyllis Jacobs, 721 Parham St., Rocky Mount, NC 27801

ROCKY MOUNT PARISH:

Herman Allen, 824 Peachtree St., Rocky Mount, NC 27801

SANDY CROSS:

Mrs. Odell Winstead, Rt. 3, Box 289, Nashville, NC 27856

SCOTLAND NECK:

Mrs. W.L. Pickette, 101 W. Cherry St., Scotland Neck, NC 27874

SEABOARD:

Mrs. H.M. Wilkinson, Rt. 1, Box 292, Garysburg, NC 27831

SMITH:

Benny McCrary, Rt. 3, Box 195, Roanoke Rapids, NC 27870

SPRING-GARYSBURG:

Ruth Joyner, P.O. Box 315, Garysburg, NC 27831

SPRING HOPE:

Mrs. Charles Snipes, P.O. Box 146, Spring Hope, NC 27882

TARBORO:**Hart:**

NA: Floyd Morris, 502 W. St. James, Tarboro, NC 27886

Saint James:

Dr. Philip Beaman, 1413 Captains Rd., Tarboro, NC 27886
NA: Jim Wooten, 301 N. Howard Cir., Tarboro, NC 27886

WELDON:

NA: Ms. Doris W. Lyles, 108 E. 4th St., Weldon, NC 27890
NA: Blackwell B. Pierce, 5 Lee Lane, Weldon, NC 27890

WEST HALIFAX:

NA: Hanna Hardee, Rt. 3, Box 82, Enfield, NC 27823

WHITAKERS:

Mrs. Wiley Bradley, Box 355, Whitakers, NC 27891

WILSON:**First:**

Everett Blake, P.O. Box 1425, Wilson, NC 27893
Dr. Walter Linville, 608 W. Nash St., Wilson, NC 27893

West Nash:

James Hughes, 2207 Arbor Rd., Wilson, NC 27893
Atlas Newsome, 1203 Colonial Ave., Wilson, NC 27893

Winstead:

A.C. Owens, 300 Lillian Rd., Wilson, NC 27893

WOODLAND:

Mrs. Bessie Lassiter, Box 182, Woodland, NC 27897

SANFORD DISTRICT:**ABERDEEN: PAGE MEMORIAL:**

L. Glenn Fogleman, P.O. Box 1036, Aberdeen, NC 28315
Marjorie Gschwind, 1307 N. Poplar St., Aberdeen, NC 28315

ABERDEEN: LIGHTHOUSE:

Mrs. Evette Henderson, Rt. 1, Box 118, Aberdeen, NC 28315

ASBURY-BETHLEHEM:

Mrs. Alice Utley, Rt. 3, Sanford, NC 27330

BISCOE:

Mrs. Odell Bost, Westwood Apt., Troy, NC 27371

BONLEE:

John Talley, Siler City, NC 27213

BROADWAY:

Mrs. Leslie Cox, Rt. 13, Box 41, Sanford, NC 27330

BYNUM:

Mrs. Belinda Francis, P.O. Box 6, Bynum, NC 27228

CANDOR:

NA: Mrs. Ruth Chappell, Box 146, Candor, NC 27229

CARTHAGE:

Mrs. Robert Hyman, Box 331, Carthage, NC 28327

CENTER:

Willie M. Spivey, Rt. 1, Box 966, Sanford, NC 27330

CHATHAM-ZION:

Lucy Petty, Pittsboro, NC 27312

GLENDON:

Mrs. J.L. Fields, Rt. 1, Box 18, Carthage, NC 28327
Jesse Phillips, Rt. 1, Box 482, Robbins, NC 28325

GOLDSTON:

NA: Mrs. Samuel Cheek, Box 205, Goldston, NC 27252

JONES CHAPEL-HICKORY MOUNTAIN:

NA: Mrs. Moyle Johnson, Rt. 5, Sanford, NC 27330

LEMON SPRINGS:

Mrs. J.L. Griffin, P.O. Box 67, Lemon Springs, NC 28355

LOVEJOY-MACEDONIA:

NA: Mr. Weitzel VanCannon, Rt. 2, P.O. Box 514, Troy, NC 27371

MERRITTS-EBENEZER:

Mrs. Helen B. Stone, Rt. 6, Box 349, Chapel Hill, NC 27514

MONCURE-BUCKHORN:

Bobby Wicker, Moncure, NC 27559

MORRIS CHAPEL:

Margaret McDonald, Rt. 13, Box 103, Sanford, NC 27330

MOUNT GILEAD: FIRST:

Howard Dorsett, P.O. Box 52, Mt. Gilead, NC 27306

Mrs. Sarah Jordan, P.O. Box 357, Mt. Gilead, NC 27306

MOUNT PLEASANT-GROVE-CHAPEL:

Lamont Norwood, Rt. 1, Box 201, Pittsboro, NC 27312

PEKIN:

NA: Joe Sneed, Little River, SC

PINEBLUFF:

Mrs. Carolyn Helms, Box 365, Pinebluff, NC 28373

PINEY GROVE-HICKORY GROVE:

L.M. Lutterloh, Rt. 4, Siler City, NC 27344

PITTSBORO: FIRST:

Mrs. Rossie Lindsey, P.O. Box 356, Pittsboro, NC 27312

PITTSBORO CIRCUIT:

Luther Broadus, III, Rt. 2, Pittsboro, NC 27312

PLEASANT HILL:

Thurman D. Manness, Rt. 2, Robbins, NC 27325

POPLAR SPRINGS-MEMPHIS:

NA: Bill Munden, Rt., Sanford, NC 27330

ROBBINS: TABERNACLE:

Mrs. Gurney Williams, Rt. 2, Box 923, Robbins, NC 27325

Mrs. H. Taft Williams, Rt. 1, Box 135, Eagle Springs, NC 27242

SANDHILLS:

NA: Jessie Pankie, Rt. 1, Jackson Springs, NC 27281

SANFORD:**Jonesboro:**

Charles D. Burton, 1432 Alabama Ave., Sanford, NC 27330

Mrs. Harold Mann, 2624 Bellaire Dr., Sanford, NC 27330

Saint Luke:

Mrs. R.B. Guthrie, 811 Southall Place, Sanford, NC 27330

Bill Tompkins, 1414 Brentwood Place, Sanford, NC 27330

Trinity:

NA: Mrs. Clyde Strother, Courtland Dr., Ext., Sanford, NC 27330

SANFORD CIRCUIT:

Mettie Buie, Rt. 6, Box 110, Sanford, NC 27330

SILER CITY:**First:**

J. Bryan Lee, P.O. Box 422, Siler City, NC 27344

Mrs. William R. Smith, Rt. 4, Box 35-A, Siler City, NC 27344

West End:

James Buckner, Rt. 1, Box 36-A, Siler City, NC 27344

SILK HOPE:

NA: Juanita Bridges, Rt. 1, Siler City, NC 27344

NA: Newlin Shaw, Rt. 3, Graham, NC 27253

SMYRNA:

Teddy Thompson, Rt. 2, Box 96, Seagrove, NC 27341

SOUTHERN PINES:

Mrs. Helen Leverton, 54-B Pine Lake Dr., Whispering Pines, NC 28327
Mrs. Hannah Davis, P.O. Box 1197, Southern Pines, NC 28387

STAR:

Mrs. Silas Russell, Rt. 1, Box 17A-1, Star, NC 27356

TROY: TRINITY:

William Johnson, Rt. 1, Box 236-26, Troy, NC 27371
Mrs. Miriam Russell, P.O. Box 636, Troy, NC 27371

TROY CIRCUIT:

Miss Myrtle Hall, Rt. 1, Box 149, Troy, NC 27371

VASS:

Mrs. Gladys T. Warren, Rt. 1, Cameron, NC 28394

WEST END:

Robert Dorsey, Box 466, West End, NC. 27376

WILMINGTON DISTRICT:**BETHEL-LEBANON:**

Lloyd F. Hinson, Rt. 1, Box 164, Clarendon, NC 28432
NA: John H. Ward, Rt. 1, Clarendon, NC 28432

BLADEN:

R.A. Cain, Rt. 1, White Oak, NC 28399

BOLIVIA:

Mr. Cleo McCranie, Rt. 3, Box 34, Supply, NC 28462

BOLTON-SHILOH:

NA: Tommy Smith, Rt. 1, Box 141, Bolton, NC 28423

BURGAW:

Ms. Nellie Freed, P.O. Box 733, Burgaw, NC 28425

CAROLINA BEACH:

Frances Davis, Rt. 2, Box 342, Wilmington, NC 28403

CARVER'S CREEK:

B.A. Sigman, Rt. 1, Box 160, Riegelwood, NC 28435

CHADBOURN-EVERGREEN:

G.T. Lane, P.O. Box 83, Chadbourn, NC 28431

CLARKTON-BLUEFIELD:

Wilbur Dowless, P.O. Box 95, Clarkton, NC 28433

DUBLIN:

D.B. Willis, Rt. 1, Box 47, Tar Heel, NC 28392

ELIZABETHTOWN:

J.M. Suggs, P.O. Box 371, Elizabethtown, NC 28337
Mrs. J.M. Suggs, P.O. Box 371, Elizabethtown, NC 28337

FAIR BLUFF-CERRO GORDO:

NA: Mrs. Hugh Nance, Cerro Gordo, NC 28430

GARLAND:

Ed Peterson, Rt. 2, Garland, NC 28441

HALLSBORO:

Mrs. Margaret Hicks, P.O. Box 28, Hallsboro, NC 28442

HAMPSTEAD:

Henry Swinson, Rt. 2, Hampstead, NC 28443

HARRELLS-CENTENARY:

Ray Nichols, Rt. 1, Harrells, NC 28444

LAKE WACCAMAW:

Mrs. Grace Wayne, Rt. 1, Box 161-A, Lake Waccamaw, NC 28450

OCEAN VIEW:

Wayland Vereen, 404 Norton St., Youpon Beach, NC 28461

OLD DOCK:

Mrs. Betty Jo Gore, Rt. 1, Box 249-A, Nakina, NC 28455
NA: Russell Duncan, Longs, SC 29568

RIEGELWOOD:

Mrs. Alethea Hargrove, Box 116, Riegelwood, NC 28456

ROCKY POINT:

NA: Roy Lanier, Rt. 1, Box 417, Burgaw, NC 28425

SCOTT'S HILL:

Mrs. R.C. Hamilton, Rt. 1, Box 550-A, Wilmington, NC 28405

SHALLOTTE-CAMP:

Mrs. Gelene Russ, P.O. Box 335, Shallotte, NC 28459

SHALLOTTE CIRCUIT:

NA: Walter Willetts, Rt. 2, Supply, NC 28463

SHARON:

NA: Clarence F. Hamilton, Rt. 3, Box 154, Supply, NC 28462

SOUTHPORT:

Mrs. William Crowe, P.O. Box 10304, Southport, NC 28465
Mrs. James M. Harper, Jr., 103 E. Bay St., Southport, NC 28465

TABOR CITY:

Randall Burleson, 9 Williams St., Tabor City, NC 28463

TOWN CREEK:

Ralph Frazier, P.O. Box 68, Winnabow, NC 28479

WESLEY'S CHAPEL:

Hilda Simmons, P.O. Box 128, Elizabethtown, NC 28337

WESTVIEW:

Herb Pate, P.O. Box 117, Atkinson, NC 28421

WHITEVILLE:

Mrs. Jim High, P.O. Box 707, Whiteville, NC 28472
Mrs. W.D. Brooks, P.O. Box 458, Whiteville, NC 28472

WHITEVILLE CIRCUIT:

Bobby Sessions, Rt. 2, Whiteville, NC 28472

WILMINGTON:**Epworth:**

Mrs. Myril Garner, Rt. 1, Box 545, Wilmington, NC 28405

Fifth Avenue:

Eldridge Fergus, 2521 Canterbury Rd., Wilmington, NC 27403
N.C. Magnuson, 1607 Azalea Dr., Wilmington, NC 27403

Grace:

A. Raymond Crow, 316 Wayne Dr., Wilmington, NC 28403
Mrs. Maybelle Crow, 316 Wayne Dr., Wilmington, NC 28403

Oleander-Devon Park:

NA: W. Kirk Lewis, 244 Rose Ave., Wilmington, NC 28403

Pine Valley:

Lois Dixon, 426 Sierra Dr., Wilmington, NC 28403
Thelma Pierce, 4419 Mockingbird Lane, Wilmington, NC 28403

Saint John:

Ms. Linda Bethea, 114 S. 10th St., Wilmington, NC 28401

Sunset Park:

Gerald Harris, 4957 Tanbark Rd., Wilmington, NC 28403

Trinity:

Olin K. Beaty, 222 Windemere Dr., Wilmington, NC 28405
Arvel E. Heafner, Jr., 1701 Lincoln Rd., Wilmington, NC 28403

Wesley Memorial:

Mrs. M.L. Barton, 113 Windemere Rd., Wilmington, NC 28405
Earle B. Merrill, P.O. Box 4458, Wilmington, NC 28406

WRIGHTSBORO:

Barbara Spake, 108 Westbrook Dr., Wilmington, NC 28405

WRIGHTSVILLE BEACH:

Lowell Barnes, 210 Seacrest Dr., Wilmington, NC 28480

Mrs. Miriam Barnes, 210 Seacrest Dr., Wrightsville Beach, NC 28480

AT LARGE MEMBERS 1982 ANNUAL CONFERENCE:

Bert Armstrong, UMY Pres., Box 518, Mt. Gilead, NC 27306

T. Frank Bennett, BU District Lay Leader, 2216 Canterbury Dr., Burlington, NC 27215

NA: Mrs. Jewel Brackett, BU Dist. UMW Pres., 1004 Fair St., Burlington, NC 27215

NA: Frederick P. Brooks, Jur. Conf. Lay Delegate, 413 Granville Rd., Chapel Hill, NC 27514

NA: F. Steven Bryan, RA District Lay Leader, P.O. Box 143, Garner, NC 27529

Ms. Minnie E. Chandler, Jur. Conf. Lay Delegate, 2811 Fairlawn Rd., Durham, NC 27705

Mrs. Anne G. Collins, RA Dist. UMW Pres., 1200 Manchester Dr., Raleigh, NC 27609

NA: A.J. Davis, Lay Life & Work Chrprsn., 817 E. James St., Mt. Olive, NC 28365

R.R. Few, Fin. & Adm. Chrprsn., 1502 Moreland Ave., Durham, NC 27707

Robert C. Frazier, RM Dist. Lay Leader, 215 Grace Dr., Wilson, NC 27893

NA: Mrs. Betty Gardner, FA District UMW Pres., 219 Kirkwood Dr., Fayetteville, NC 28303

Grier Garrick, Equitable Salaries Chrprsn., 624 New Bridge St., Jacksonville, NC 28540

Mrs. Martha Garrick, Gen. Conf. Lay Delegate, 414 Woodland Dr., Jacksonville, NC 28540

J. Nelson Gibson, Gen. Conf. Lay Delegate, P.O. Box 66, Gibson, NC 28343

NA: Dr. W.E. Hammond, DU District Lay Leader, 4000 Forest Dale Dr., Durham, NC 27705

Bruce Hargrove, Gen. Brd. Lay Delegate, 1115 Kitt Place, Raleigh, NC 27610

Stanley C. Harrell, NB District Lay Leader, Box 400, Morehead City, NC 28557

Mrs. Carolyn Harris, GR District UMW Pres., UMW, P.O. Box 126, Swan Quarter, NC 27885

J. William Hurley, FA District Lay Leader, 313 Kirkwood Dr., Fayetteville, NC 28303

NA: Mrs. Bernice D. Johnson, Gen. Brd. Lay Delegate, 507 Tuggle St., Durham, NC 27713

J.E. Legates, Jur. Conf. Delegate, 1333 Trailwood Dr., Raleigh, NC 27606

NA: Ms. Cindy Locklear, Gen. Brd. Lay Delegate, P.O. Box 454, Pembroke, NC 28372

Charles K. McAdams, Jur. Conf. Lay Delegate, 6916 Fernhill Lane, Raleigh, NC 27612

Mrs. Olivia Mattocks, WI District UMW Pres. 4921 Marlin Ct., Wilmington, NC 28403

John M. Meares, Gen. Conf. Lay Delegate, 1006 Pond St., Cary, NC 27511

O.P. Miller, Jr., GR Dist. Lay Leader, P.O. Box 98, Snow Hill, NC 28580

NA: L.H. Moore, Jur. Conf. Lay Delegate, Rt. 3, Maxton, NC 28364

Mrs. Doris Nichols, RO District UMW Pres. Rt. 3, Box 363, Rockingham, NC 28379

J. Allen Norris, Jr., Conf. UMM Pres., 621 N. Main St., Louisburg, NC 27549

Ms. Marjorie M. Overman, Jur. Conf. Lay Delegate, 323 E. Cavanaugh St., Wallace, NC 28466

Richard W. Pearce, Conf. Lay Leader, Methodist College, Fayetteville, NC 28301

Ms. Louise M. Peterson, Jur. Conf. Lay Delegate, 429 Raynor Dr., Fayetteville, NC 28301

Wade Pierce, Gen. Conf. Lay Delegate, 4419 Mockingbird Lane, Wilmington, NC 28403

Ms. Dotsy J. Reynolds, RO District Lay Leader, 403 N. Randolph St., Rockingham, NC 28379

Ms. Tibbie Roberts, Gen. Brd. Lay Delegate, 906 Arendall St., Morehead City, NC 28557

Mrs. Jeanne Rouse, SA District UMW Pres., P.O. Box 2576, Sanford, NC 27330

Mrs. Margaret Saunders, EC District UMW Pres., Rt. 4, Box 724, Elizabeth City, NC 27909

Charles Sneed, WI District Lay Leader, 310 Buckner Dr., Wilmington, NC 28403

Paul C. Stark, Gen. Conf. Lay Delegate, 210 Calico Dr., Morehead City, NC 28557

Clyde Strother, SA Dist. Lay Leader, Box 1012, Sanford, NC 27330

Ross Townes, Gen. Conf. Lay Delegate, 101 W. Alton St., Durham, NC 27707

Mrs. Catharine Vick, Conf. UMW Pres., 213 Dunhagan Place, Cary, NC 27511

NA: Mrs. Betty Wallace, GO Dist. UMW Pres., 108 Pinewood Dr., Goldsboro, NC 27530

Mrs. Georgia Wertman, NB District UMW Pres., Rt. 5, Box 445, Newport, NC 28570

NA: Mrs. Julia Williams, Missions Chrprsn., 1315 Crabapple Lane, Raleigh, NC 27607

NA: Mrs. Delores Yates, Rt. 2, Box 395, Statonsburg, NC 27833

YOUTH AND YOUNG ADULT MEMBERS 1982 ANNUAL CONFERENCE:

NA: Ms. Bonnie Bacnik, Rt. 1, Box 396-A-1A, Bahama, NC 27503

NA: Miss Jenne Bauhofer, 305 Walnut Creek Dr., Goldsboro, NC 27530

NA: Whit Brown, Jr., No. 8 Baywood Rd., Winterville, NC 28590

NA: Robert Burns, 1338 Bloomingdale Dr., Cary, NC 27511

Rick Clayton, %o First UMC, Box 1423, Wilson, NC 27893

NA: Ray Covington, 2107 Woodlawn Ave., Sanford, NC 27330
NA: Chris Daughtry, 2114 Canterbury Rd., Wilmington, NC 28403
NA: Joyce Harrington, 609 McGirt Bridge Rd., Laurinburg, NC 28352
NA: Deneal Hicks, Rt. 3, Box 439, Rockingham, NC 28379
NA: Miss Mary Higden, 2900 Rouse Rd., Kinston, NC 28501
Ms. Virginia Hodges, 1013 Englewood Ave., Durham, NC 27601
Donald Humphrey, 217 Brentwood Ave., Jacksonville, NC 28540
NA: Darnell Hunt, 1704 Case St., Lumberton, NC 28358
NA: Karen McAdams, 21 London Lane, Mebane, NC 27302
NA: Dee Dee Murray, Rt. 6, Box 137, Burlington, NC 27315
NA: Miss Nancy Nicholson, 700 Avondale Ave., Rocky Mount, NC 27801
NA: Miss Kari Peterson, Methodist College, P.O. Box M-527, Fayetteville, NC 28301
NA: Betty Jean Rand, 101 Binford Ct., Garner, NC 27529
NA: Mrs. Lee Revis, Rt. 3, Box 100-J, Oxford, NC 27565
NA: Karen Riegel, 229 Brookshire Lane, Wilmington, NC 28403
Mrs. Wilson Rogers, Box 327, Hobgood, NC 27834
Charles Rouse, 602 Shelley Dr., Goldsboro, NC 27503
NA: Miss Laurie Searles, 1209 North Dr., Goldsboro, NC 27530
Ms. Meleah W. Smith, 53 Howell Dr., Jacksonville, NC 28540
Miss Karen Taylor, 1105 Knollwood Dr., Wilson, NC 27893
NA: Ty Thompson, 4913 Quail Hollow Dr., Raleigh, NC 27609
NA: Dudley Watts, Sanford, NC 27330

DIACONAL MINISTERS 1982 ANNUAL CONFERENCE:

David Anthony Argo, Haymount UMC, 4823 Belford Rd., Fayetteville, NC 28304
Miss Bernice Ballance, Retired Deaconess, P.O. Box 247, Lillington, NC 27546
Miss Ethelynde Ballance, Retired Deaconess, P.O. Box 412, Raeford, NC 28376
NA: G. Alan Benson, LA P.O. Box 662, Raeford, NC 28376
Miss Margaret Anne Biddle, DCE, Front St. UMC, P.O. Box 2597, Burlington, NC 27215
Mrs. Laura Davenport, DM, Wilson First UMC, P.O. Box 1423, Wilson, NC 27893
NA: Mrs. Barbara Eve Estes, DM, Rocky Mount First UMC, 2828 Berkley Dr., Rocky Mount, NC 27801
Miss Phyllis Louise Gantz, PD, Benson Memorial UMC, 4706 Creedmoor Rd., Raleigh, NC 27612
NA: Robert H. Garrison, Jr., Bus. Admin. Hayes Barton UMC, P.O. Box 6096, Raleigh, NC 27628
Harold Dean Jacobs, DME, Prospect UMC, 513 Maynor St., Pembroke, NC 28372
Mrs. Marilyn Johnson, DM, Garber UMC, 1408 Kimberly Rd., New Bern, NC 28560
Mrs. Bonnie Jones, Visiting Lecturer, 3 Glenmore Dr., Durham, NC 27707
Mrs. Pamela Baker Lingberger, CCW, Rockingham Dist., P.O. Box 1407, Pembroke, NC 28372
Mrs. Tacoma O'Connor, Assoc. CE, Carr UMC, 513 N. Hyde Park Ave., Durham, NC 27703
W. Donald Penley, Ex. Dir., Methodist Ret. Homes, 2616 Erwin Rd., Durham, NC 27705
Miss Mary Jane Pierce, Board of Discipleship, P.O. Box 840, Nashville, TN 37202
Roger F. Searles, DM, St. Paul UMC, 204 E. Chestnut St., Goldsboro, NC 27530
Mrs. Lois Hardee Stocks, DM, Salem UMC, Rt. 3, Box 88, Greenville, NC 27834
Stephen W. Vaughn, II, Assoc. EM, St. James UMC, 2000 E. Sixth St., Greenville, NC 27834
NA: Miss Wanda Gail Walker, DCM, 344 Raleigh St., Hamlet, NC 28345
William J. Weisser, DM, Edenton St., UMC, 228 W. Edenton St., Raleigh, NC 27603
Richard J. Williams, DCE, Centenary UMC, 410 S. Fourth St., Smithfield, NC 27577
Mrs. Leslie Ann Womack, Rt. 6, Box 119, Burlington, NC 27215



Roll and Pastoral Records of Conference Members in Full Connection: 663, 1982

Note: This was formerly the Chronological Roll and is now alphabetically arranged for greater convenience and to provide a listing of the service records of conference members in full connection, both effective and retired. Since the information came from records supplied by each man and includes only service in the North Carolina Conference, the Conference Secretary should be notified of any discrepancies or charges that the members wish to have made. Note that service years vary in value and the Conference Board of Pensions evaluates each year of service in terms of annuity credit. The figures in the right-hand column only indicate the number of years served under episcopal appointment to the North Carolina Conference after being received into the North Carolina Conference. All questions concerning years applicable to annuity credits should be directed to the Board of Pensions.

Editor

Honorary Member, Bishop William R. Cannon

R. Retired: 143

LA. Leave of Absence: 9

E. Effective: 511

NAME	LP.		Where Admitted	When Admitted	Ordained Deacon	Ordained Elder	Appointment Years Not Including L.P. Years
	Years	Present Relation					
Adams, Dennis Marion Roanoke Rapids, First Assn., 1976; Goldsboro: Pine Forest, 1978; Campus Minister, Methodist College, 1980.		E	Fayetteville	1973	1973	1976	9
Allis, Lovell Roy Lucama-Brietz Memorial, 1959; Providence, 1969; Hamlet-Fellowship, 1964; Pikesville-Jefferson, 1969; Wilmington: Pine Valley, 1974; Zebulon, 1977.	5	E	Wilmington	1959	1959	1961	23
Aitken, Paul Wesley Trans. from W.Va., 1954; Leasburg, 1952; Roper, 1955; Duke Hospital, Chaplain, 1956.	1	E	Charleston, W.Va.	1952	1952	1955	30
Alexander, Franklin Lee Fletcher's Chapel, 1979; Disability Leave, 1981; Leave of Absence, 1982.		LA	Fayetteville	1977	1972		5
Alexander, Gayle Thomas Trans. from Kentucky, 1950; Hebron-Chestnut Ridge, 1956; Trinity, 1962; Webb Avenue-Trinity, 1969; Clinical Chaplain, Alamance Co. Mental Health Center, 1972.		E	New Bern	1957	1957	1960	25
Alexander, Joseph Culbreth, Jr. Chapel Hill: Orange, 1958; Creedmoor, 1960; Chapel Hill: Aldersgate, 1965; Ohio Univ., Graduate School, 1969; Western Carolina University, Asst. Prof. of Speech Communication and Rhetoric, 1973.		E	New Bern	1957	1957	1961	25
Allen, Danny Gregory Bethesda, 1971; Tarboro, St. James Assoc., 1972; Franklin, 1973; Franklinton, 1975; Mt. Zion, 1977.	3	E	Fayetteville	1974	1974	1977	8
Allen, Gordon Edmond, Jr. Nash Charge, 1953; Seven Springs, 1956; Providence-Falling Creek, 1957; Cumtuck, 1961; South Mills, 1963; Kittrell-Plank Chapel, 1966; Person Street, 1970; Wesley's Chapel, 1972; Center, 1973; Sabbatical, 1974; Harrels, 1975; Midway-Bethlehem, 1977; Jerusalem-Zion, 1981; Allensville-Trinity, 1982.	7.5	E	Durham	1969	1956	1958	21
Andrews, Chester J. Scotts Hill, 1932; Maysville, 1933; Warsaw, 1937; Avenue-Fountain Place, 1940; Maxton, 1945; Chadhoum, 1948; Rosemary, 1949; Robbins, 1953; Ahoskie, 1957; Mount Gilead, 1960; Fifth Avenue, 1964; Hertford, 1968; Retired, 1972.		R	Greenville	1931	1933	1935	41
Andrews, John Cleveland Duke Div. School, 1959; Jerusalem-Zion, 1960; City Road, 1964; Littleton, 1968; Maury-Mt. Herman, 1970; Hollands, 1975; Elm City, 1980.		E	Rocky Mount	1960	1960	1965	22
Armstrong, Edward Porter Assoc., 1955; Waccamaw, 1958; Union Chapel, 1962; Fremont, 1964; Riverside, 1968; Riverdale, 1969; Pamlico Parish: Associate, 1976.	1	E	Wilson	1958	1958	1961	24
Ashmore, Hubert R. Lucama-Buckhorn, 1926; Bladen Circuit, 1929; Stedman Circuit, 1930; Aurora Circuit, 1934; Biscoe, 1937; Fayetteville Circuit, 1941; Trinity, 1944; Yanceyville Circuit, 1946; Manteo, 1951; Saint Pauls, 1955; Littleton, 1959; Retired, 1961.		R	Fayetteville	1925	1927	1929	37
Auman, James Albert Stern, 1947; Four Oaks, 1947; Fayetteville Circuit, 1951; Garner, 1961; Association of Methodist Colleges, Raleigh, 1964; Highland, 1969; Jacksonville: Trinity, 1972; Wilmington District Superintendent, 1975; Henderson: First, 1981.	1	E	Elizabeth City	1947	1952	1954	35
Aycock, Johnnie D. Rocky Mount: First, Assoc. & Ed. Director, 1948; Scotland Neck, 1949; Lumberton Circuit, 1953; Ellerbe, 1957; Saxapahaw, 1960; West End, 1964; Wilson: Winstead, 1968; Snow Hill, Calvary, 1973; Havelock: First, 1975; Warsaw, 1977; Fremont, 1981.		E	Elizabeth City	1947	1947	1949	35
Baily, James Herbert South Carolina Conf., 1953; Western NC Conf., 1955; Trans. NC Conf., 1956; Elm City, 1956; West Nash, 1961; Weldon, 1965; Chestnut St., 1968; Greenville: Jarvis Memorial, 1974.	5	E	Wilson	1958	1958	1960	24
Baker, Randall Trans. from Holston Conf., 1956; Glendon, 1956; Haw River, 1957; Pittsboro, 1960; West Burlington, 1968; Goldsboro: St. Luke, 1974; Wilmington: Wesley Memorial, 1978; Kinston: Queen St., 1982.		E	Knoxville, Tenn.	1953	1955	1957	26

NAME	L.P.		Where Admitted	When Admitted	Ordained Deacon	Ordained Elder	Appointment Years Not Including L.P. Years
	Appointment Years	Present Relation					
Baldridge, Robert Lee	3	E	Greenville	1956	1957	1959	26
Red Oaks-Yorks Chapel, 1956; Pinetops-Conetoe, 1959; Glenwood, 1964; Conway, 1965; Macedonia, 1968; Salem, 1973; Coordinator, Leadership and Development and Adult Work, Conference Council on Ministries, 1974; Wil: Grace, 1980							
Ball, Walter C.	1	R	Wilmington	1924	1926	1928	42
Lakewood, 1920; Cary-Apex, 1928; Aberdeen Vass, 1930; West Durham, 1934; Goldsboro: St. Paul, 1936; Kinston: Queen St., 1940; Wilson: First, 1944; Fayetteville Dist. Supt., 1948; Burlington: Front St., 1953; Rocky Mount Dist. Supt., 1956; Sanford: Steele St., 1962; Retired, 1966.							
Barne, Robert L.		E	Rocky Mount	1943	1943	1945	39
West Halifax, 1943; Pikeville, 1947; La Grange, 1951; Southern Pines, 1954; Fifth Avenue, 1959; Hertford: First, 1964; Tarboro: St. James, 1968; Roxboro: Long Memorial, 1973; Raleigh: Millbrook, 1977.							
Barber, Morris Lee	4	E	Ohio	1967	1967	1968	15
Trans. from Ohio Conf., 1967; Banks-Grove Hill, 1969; Bahama: Mt. Bethel, 1973; Brooksdale-Brookland, 1977; Pleasant Hill, 1982.							
Barber, Wilson Edward		E		1969	1969	1974	13
Grace, 1969; Raleigh: Franklin, 1971; Mt. Zion, 1973; Erwin, 1975; Fayetteville: St. Andrews, 1979.							
Barbour, Berry Otha	8	E	Fayetteville	1974	1969	1977	8
Wesley Memorial, 1966; Cotton, 1968; Hoke Ct., 1969; Kipling, 1972; Gatesville, 1977; Durham: St. Paul, 1981.							
Barfield, Warren Clark		E	Fayetteville	1973	1973	1976	9
Wilmington: Wesley Memorial Assoc., 1975; Jerusalem-Bethel, 1977; Saxapahaw, 1979.							
Barrett, Troy J.		E	Henderson	1946	1946	1948	36
Dir. of Youth Work & State Dir. of Student Work, Durham, 1946; Broadway, 1949; Methodist Home for Children, 1952; Zebulon-Wendell, 1954; Zebulon, 1955; Wesley Memorial: Warrenton, 1959; Cary: First United, 1964; New Bern: Centenary United, 1969; Jarvis Memorial, 1970; Durham: Epworth, 1974; Laurinburg: First, 1977; Smithfield: Centenary, 1981.							
Beane, Kenneth E.		E	Wilmington	1951	1951	1951	28
Air Force Chaplain, Lake Charles, LA, 1952; London, England, 1953; Maxton-St. Pauls, 1954; Air Force Chaplain, Duluth, MN, 1955; Swepsonville, 1958; U.S. Air Force Chaplain, 1960-1972; Retired from USAF, 1972; Sabbatical Leave, 1973; Fayetteville, Hay Street Assoc., 1974; Leave of Absence, 1975; Parkton, 1978.							
Bedsforth, Ellis Jennings		E	Fayetteville	1955	1955	1958	27
Vanceboro Circuit, 1956; Beech Grove, 1959; La Grange, 1961; New Bern: Trinity, 1967; Bethel, 1973.							
Beeson, Gilbert Ward, Jr.		E	Durham	1961	1961	1963	21
Culbreth Memorial, 1963; Chaplain, USAF, 1969.							
Benfield, Jack Monroe	6	E	Burlington	1964	1966	1968	18
Harper's, 1956; Wesley Chapel, 1957; Franklin: Trinity, 1959; Spring Hill, 1961; Vance, 1963; Garner, 1972; Kenansville Circuit, 1973; Fremont, 1976; Apex, 1981.							
Bergland, John K.		E	Fayetteville	1976	1950	1955	6
Transferred from West Ohio, 1976; Prof. Duke Div. School, 1976.							
Best, Nancy Ruth		E	Fayetteville	1974	1974	1977	8
Lebanon, 1974; Harrellsville, 1976; Fayetteville: Wesley Heights, 1978; Belgrade-Tabernacle, 1980.							
Bethea, Joseph Benjamin		E	WNC	1977	1954	1956	5
Transferred from Western North Carolina, 1977; Rockingham, District Superintendent, 1977.							
Bingham, Buell E.		R	Elizabeth City	1947	1947	1947	22
Roper, 1947; Alamance, 1952; Goldston, 1954; Kinnakeet, 1956; So. Camden, 1958; Asbury, 1961; Smith, 1965; Retired, 1969.							
Bissette, Lester Cefare	2	E	Wilmington	1959	1959	1961	23
Battleboro, 1955; Richlands Circuit, 1956; Pasquotank, 1957; Belhaven, 1959; Browning-Smith, 1961; Lovejoy-Macedonia, 1964; Pleasant Hill, 1965; Cumberland, 1974; Pine Bluff, 1975; Rockingham: Pee Dee, 1981.							
Bizzell, Henry A.	.75	E	Wilmington	1951	1951	1953	31
Waccamaw Circuit, 1948; Gatesville, 1951; Raleigh: St. Mark, 1956; Fairview, 1960; Lake Waccamaw, 1964; Cordova, 1967; Pembroke: First, 1968; Benson, 1972; Manteo: Mt. Olivet, 1973; Richlands, 1977; Ayden, 1981.							
Black, Bobby Carl		E	New Bern	1957	1957	1959	25
Durham: Aldersgate, 1958; Schilling AFB, Kansas, 1959; Mildenhall AB, England, 1961; Little Rock AFB, AK, 1964; Clark AB, Republic of Philippines, 1967; Davis-Montham AFB, AZ, 1969; Thule AFB, Greenland, 1972; Nellis AFB, NE, 1973; Langley AFB, 1977.							
Blackburn, Linwood E.		R	Durham	1941	1941	1941	40
Missionary Candidate, Board of Missions, 1941; Missionary to Angola, Board of Missions, 1943; Pembroke: First, 1949; Missionary to Angola, Board of Missions, 1952; Board of Missions Executive, 1958; Assoc., Wilson: First, 1972; Retired, 1981.							
Blake, Rodger Russell		E	Fayetteville	1977	1977	1982	1
Pine Level, 1977; Clarkton-Bluefield, 1980.							
Blanchard, George Franklin	9	E	Fayetteville	1974	1974	1978	8
St. John's, 1965; Rocky Point, 1966; Bethel-Lebanon, 1967; Harrells, 1968; Rich Square, 1969; Durham: Branson, 1972; Kipling-Cokesbury, 1981.							
Blankenhorn, Richard Robert	7	E	Durham	1961	1957	1961	21
Harlowe-Oak Grove, 1954; Dover Circuit, 1957; Airboro, 1960; Jenkins Memorial, 1965; Roseboro, 1971; Edenton, 1977.							
Blount, George W.		R	Rocky Mount	1932	1932	1932	29
Burgaw, 1932; Warsaw-Magnolia, 1933; Edenton, 1935; Spring Hope, 1938; Selma, 1942; Burlington, 1946; Carthage, 1950; Louisburg, 1954; Raleigh: Wesley Memorial, 1957; Retired, 1961.							
Blue, John R.	2	E	Maryville, Mo.	1952	1955	1956	30
Trans. Mo. East Conf., 1950; Vanceboro Circuit, 1954; Trans. to Mo. East Conf., 1956; Trans. from Mo. East Conf., St. John's, 1958; Princeton, 1959; Salem, 1963; Union Grove, 1967; Chaplain, VA Center, Martinsburg, VA, 1968; Chaplain, VA Hospital, Durham, 1971.							

NAME	L.P.						Appointment Years Not Including L.P. Years
	Appointment Years	Present Relation	Where Admitted	When Admitted	Ordained Deacon	Ordained Elder	
Boggs, Clyde S. Trans. from Ky. Conf., 1937; Newport, 1937; Aurora, 1941; Chaplain, USA, 1943; Lakewood, 1946; Mt. Gilead, 1951; Haymount, 1954; Clinton, 1957; Dist. Supt., Wilmington, 1961; Steele St., 1966, Richlands, 1970; Retired, 1973.		R	Winchester, Ky.	1934	1936	1938	39
Bogie, Edward Franklin Student, 1974; Lee's Chapel-Warren Grove, 1975; Durham: Grace, 1977; Roxboro: Grace, 1978.		E	Fayetteville	1974	1974	1978	8
Bone, Jesse V. Salemberg, 1962; Front Street, 1964; Saxapahaw, 1966; Fuquay-Varina, 1970; Emmanuel, 1976; Trans. Ok. Conf., 1978; Trans. to NC Conf., 1979; Winstead, 1979.		E	Kinston	1962	1962	1964	19
Boone, Daniel C. Walstonburg, 1937; Robersonville, 1938; Little Ct., 1942; Person St., 1945; Bynam, 1946; Garland, 1948; Dover, 1949; Pink Hill, 1950; Pinetops, 1953; Bladen, 1955; Moncure, 1958; Norman, 1961; West End, 1963; Halifax, 1964; Stokes, 1968; Retired, 1968.	6	R	Rocky Mount	1943	1944	1945	26
Boone, Paul Wendell Trans. from Va. Conf., 1957; Dublin, 1957; Lake Waccamaw, 1959; Carthage, 1963; Christ, 1969; Troy: Trinity, 1970; Whiteville, 1974; Rocky Mount: Englewood, 1979; Roxboro: Long Memorial, 1982.		E	Harrisonburg, Va.		1956	1958	25
Boone, Sidney Grant Sandy Cross, 1941; Robersonville, 1945; Clark St., 1948; Norlina, 1951; Wendell, 1955; Williamston, 1959; Asbury, 1964; Dunn: Divine St., 1968; Wilmington: Trinity, 1973; Retired, 1977.		R	Durham	1941	1943	1945	36
Bostick, Joseph Kent Marvin, 1945; Kenly, 1947; Seaboard, 1951; Ellerbe, 1952; Lyon Memorial, 1955; Webb Avenue, 1958; Wesley Memorial, 1962; Mount Olive, 1966; Siler City: First, 1968; Mt. Sylvan, 1971, Fayetteville: Christ, 1975; Rose Hill, 1978; Carthage, 1980.		E	Goldsboro	1945	1947	1949	37
Bowman, Daniel Dwight Moncure, 1964; Seaboard, 1967; Milwaukee, 1972; Rainbow, 1977; City Road, 1979.	2	E	Goldsboro	1967	1967	1969	15
Boyette, Linwood Clayton Love Joy-Macedonia, 1971; South Camden, 1977; Morehead City: Franklin Memorial, 1979, Robersonville, 1982.	3	E	Fayetteville	1974	1974	1978	8
Bradley, David Gilbert Duke University, Dept. of Religion, Asst. Prof., 1949; Assoc. Prof., 1959; Full Prof., 1970; Retired, 1981.		R	Long Beach, Ca.	1939	1941	1948	36
Bradshaw, Francis Conner Cedar Grove, 1964; Bonlee, 1966; Rocky Mount: First, Min. of Ed., 1968; Elizabeth City: City Road, 1971; Raleigh: Pleasant Grove, 1977.		E	Greenville	1963	1963	1966	19
Brady, William Herman Ocracoke-Portsmouth, 1939; Vanceboro, 1941; Stedman, 1945; Voluntary Location, 1946; West End (LP), 1946; Old Hundred (LP), 1954; Readmitted, 1982; Retired, 1982.		R	Fayetteville	1939	1939	1941	6
Branch, Johnny Hobbs Elizabeth City: Pasquotank, 1973; Calvary, 1974; Mount Zion, 1978.		E	Fayetteville	1976	1976	1979	6
Brantley, Allen P. Trans. from Mo. Conf., 1933; Wilmington: Trinity, 1933; Chapel Hill: University, 1935; Sanford: St. Luke, 1938; Elizabeth City: First, 1943; Goldsboro: St. Paul, 1948; Henderson: First, 1952; Burlington Dist. Superintendent, 1954; Ex. Dir. of Higher Education, 1960; Retired, 1964.		R	Greensboro	1918	1920	1922	31
Braswell, Kermit Lee Verona, 1960; Gillburg Charge, 1961; Knightdale, 1964; Fremont, 1968; Raleigh: Westover, 1969; Kinston: Queen Street, 1975; Dist. Superintendent, Elizabeth City, 1980.		E	Durham	1961	1961	1964	21
Braswell, William Edward Union Grove, 1971; Leave of Absence, 1974; Discontinued, 1976; Readmitted, 1979; Associate, Jacksonville: Trinity, 1979; Cordova, 1981.	1	E	Fayetteville	1979	1972	1981	7
Breedin, Clarence Rennekar Sandy Cross, 1957; Aulander, 1960; Calvary, 1965; Retired, 1974.		R	New Bern	1957	1957	1961	17
Bridges, Lawrence James Shalotte-Camp, 1951; Princeton, 1955; Southport, 1957; Franklinton, 1961; Carr, 1966; Wallace, 1970; Burlington: Grace, 1973; Garner: St. Andrews, 1978; Tabor City: St. Paul, 1982.		E	Wilmington	1951	1951	1951	31
Broadwell, Alan Ray Roanoke Rapids: First, Assoc., 1979; Rocky Mount Parish, 1981.		E	Fayetteville	1980	1980	1982	1
Brodie, Robert S. West Halifax, 1949; Student, University of Florida, 1950; Spring Hope, 1952; Scotland Neck, 1957; St. James, Tarboro, 1959; Grifton, 1964; Zebulon, 1967; Hope Mills, 1971; Weldon; 1975, Burlington: West Burlington, 1978; Gatesville, 1981.	1	E	Burlington	1952	1954	1956	30
Brothers, Lloyd C. Pastoral record information not available. Retired.	1	R	Wilson	1919	1918	1918	43
Brown, Adrian E. Stumpy Point, 1922; Garland, 1924; Haw River Circuit, 1926; Robersonville, 1930; Manteo, 1933; Moyock-Currituck, 1937; Yanceyville, 1939; Parkton, 1940; Bridgeton-Riverside, 1945; Goldsboro Circuit, 1950; Grifton Circuit, 1952; Gaston, 1953; Maury, 1957; Jarvis Memorial, Assoc., 1959; Retired, 1962.		R	Raleigh	1922	1924	1926	40
Brown, Chester D. Glendon, 1951; Branson, 1955; Havelock: First, 1958; Laurel Hill, 1960; West Burlington, 1963; Bethesda (Fairmont), 1968; Vass, 1970; Trinity, 1975; Go: Pine Forest, 1980.		E	Greensboro	1951	1952	1953	31
Brown, James C.P. Saxapahaw, 1950; Pitsboro, 1954; Lyon Memorial, 1958; Sunset Park, 1962; Williamston, 1966; Kinston: Westminster, 1971; Morehead City: First, 1975; Rockingham: First, 1979.		E	Kinston	1950	1950	1952	32
Brown, Philip S. Trans. from Texas, 1973; Exec. Dir., Episcopal Home for Aging, Southern Pines, 1973.		E	So. New Jersey	1973	1960	1962	9
Brown, Samuel Hoyt Trans. from Va., 1959; Franklin Memorial, 1962; Queens Creek-Oak Grove, 1964; Wellons Village, 1966; Kipling-Cokesbury, 1967; Maxton: St. Paul, 1971; Gardners, 1976; Hope Mills, 1978; East Rockingham, 1982.	3	E	Va. Beach, Va.	1959	1959	1961	23

NAME	L.P.							Appointment Years Not Including L.P. Years
	Appointment Years	Present Relation	Where Admitted	When Admitted	Ordained Deacon	Ordained Elder		
Brown, Wesley Freeland		E	Fayetteville	1974	1974	1977	8	
Student, 1974; Hayes Barton Assoc., 1976; Moncure, 1978; Sp. Appointment, Dev. Intern., Duke Div. School, 1982.								
Browning, Paul Castro	3	E	Buckhanon, W.Va.	1953	1954	1956	29	
Trans. from W.Va. Conf., 1953; Burlington Circuit, 1953; Wrightsville Beach, 1956; Sunset Park; 1960; Trinity Fairmont, 1961; Long Memorial-Roxboro, 1965; Trinity-Jacksonville, 1969; Wilmington: Trinity, 1972; Morehead City: First, 1973, Administrator, Wesley Manor, 1975, Adm., Harrison House, 1981.								
Brownlee, David Edward		E	Fayetteville	1977	1977	1979	5	
Student, 1977; St. Marks, Associate, 1978; Asbury, 1979.								
Brunson, Richard DeRoo		LA	Fayetteville	1977	1977	1979	4	
Middleburg, 1976; Burlington Circuit, 1978; Leave of Absence, 1981.								
Bryan, James Lawson		E	Kinston	1962	1962	1965	20	
Asst., Trinity, 1960; Rock Creek, 1961; Silk Hope, 1962; Efland, 1965; Chaplain, U.S. Army, 1967; Burlington: St. Luke's, 1981; Goldsboro: Salem, 1982.								
Bryant, Charles Vernon	1	E	Wilmington	1962	1962	1965	20	
Trans. from Ohio, 1958; Broadway, 1958; Grace, 1963; Lillington, 1968; Garner: First, 1970; Chapel Hill: University, 1974; Fayetteville: Hay Street, 1978; Lumberton, Chestnut St., 1980; Sp. Apptmt., Com. Leadership Dev. and Adult Coord., 1982.								
Bryant, Terry Abbott	1	E	Fayetteville	1976	1976	1978	6	
Franklin Circuit, 1975; Spring Hope, 1977; Bu: St. Paul's, 1980.								
Bundy, Robert Francis		E	New Bern	1957	1957	1960	25	
Trans. from Ky., 1957; Swan Quarter-Fairfield, 1957; Riverside, 1961; Princeton, 1966; Durham: Carr, 1970; Lillington, 1976; Jacksonville: Northwoods, 1980.								
Bunn, Paul Grayson	1	E	Fayetteville	1955	1956	1959	27	
Troy Circuit, 1955; Carver's Creek, 1958; Bd. of Missions: Congo, 1959; Bethesda, 1962; Millbrook, 1966; Rockingham: First, 1971; Fayetteville: Hayrmount, 1975; Rocky Mount; First, 1980.								
Burgess, Roy O.		E	Fayetteville	1973	1960	1962	9	
Trans. from Fla., 1973; Wanchese, 1973; New Hope-Woodland, 1978; Atlantic, 1980.								
Burnside, Hobart William, Jr.		E	Fayetteville	1971	1962	1964	11	
New Hope-Purley, 1971; Carver's Creek, 1972; Wesley Heights, 1975; Clinton Circuit, 1976; Spring-Garysburg, 1980.								
Butson, John D.		E	Fayetteville	1977			5	
Trans. from Minn., 1977; Beech Grove, 1977; Hamlet: Fellowship, 1980.								
Byers, Leonard C.		E	Fayetteville	1971	1971	1976	11	
Burlington, St. Luke, 1971; Chaplain, VA, 1975; Chaplain, Shelby Hospital, 1976.								
Byrd, Albert DeWitt, Jr.		E	Kinston	1950	1955	1956	32	
Carver's Creek, 1950; Stedman, 1953; Person St., 1955; Plymouth, 1958; Whiteville, 1962; Troy: Trinity, 1966; Grace, 1970; Weldon, 1971; Raleigh: Millbrook, 1974; Clinton: First, 1977; Elizabeth City: First, 1981.								
Byrd, Douglas Leon	3	E	Rocky Mount	1960	1960	1962	22	
Candor, 1957; Carolina Beach: St. Paul's, 1960; Mt. Sylvan, 1964; Siler City: First, 1971; Beaufort: Ann Street, 1975; Children's Home, 1981.								
Byrd, Nathan Hooks		E	Richmond, Va.	1958	1960	1962	24	
Federal Point, 1952, Andrew-Soapstone, 1956; Trans. to Va. Conf., 1957; Trans. from Va. Conf., 1959; Newland-Grace, 1959; Asbury-Pineview, 1963; Glendale Heights, 1964; Carrboro, 1968; Ahoskie, 1973; Goldsboro: St. Luke, 1978; Sp. Apptmt., Dir. Pub. Rel., Meth. Ret. Homes, 1982.								
Cameron, Angus McKay		E	Brooklyn, N.Y.	1951	1951	1953	31	
Trans. from N.Y. East Conf., 1954; Mattamusket, 1954; Northampton, 1960; Evansdale-Black Creek, 1966; Fayetteville: St. Andrews, 1969; Candor, 1975; Goldston, 1981.								
Cameron, Hugh Harris		E	Kinston	1962	1962	1964	20	
Pinetops, 1964; Rocky Mount: First, 1966; West End, 1968; Chapel Hill: Amity, 1971; Council on Ministries Staff, 1976; Mt. Sylvan, 1980.								
Campbell, Curtis William	2	E	Fayetteville	1979	1979	1981	3	
Norlina, 1977; Burlington: Grace, 1982.								
Campbell, Dennis M.		E	Fayetteville	1968	1968		9	
Durham: Trinity, 1973; Asst. Prof. and Chairman, Dept. of Religion, Converse College, 1974; Dir., Cont. Ed., Duke Divinity, 1979.								
Capps, Clingman Carter	2	E	Wilmington	1959	1959	1961	23	
Pittsboro, 1957; Haw River, 1961; Murfreesboro, 1965; Sanford: Jonesboro, 1971; Richlands, 1973; Snow Hill, 1977; Havelock: First, 1981.								
Carden, Billy McCoy		E	Durham	1961	1961	1963	21	
Maybrook-Massey, 1961; New Sharon, 1963; Concord-Oak Grove, 1964; St. Matthews, 1969; Durham-St. Paul, 1970; Roanoke Rapids: Rosemary, 1974; Kinston: Westminster, 1977; Murfreesboro, 1980.								
Carruth, Robert Kelly		E	Fayetteville	1976	1976		6	
Ral. St. Mark Associate, 1979.								
Carson, Eric		E	Fayetteville	1957		1957	8	
Trans. from Irish Conf., 1974; Director Fayetteville-Urban Ministries, 1974; Fayetteville: Culbreth Memorial, 1977; Raleigh: Trinity, 1980.								
Carter, Theodore Von	5	E	Fayetteville	1968	1958	1970	14	
Sanford Circuit, 1965; Granville-Vance, 1967; Raleigh: Wilson Temple, 1972.								
Casidy, Henry Warren		E	Fayetteville	1977	1977	1982	1	
Lucama-Sims, 1976; Laurinburg: Central, 1979.								
Chaffin, J. Claude		E	Rocky Mount	1943	1944	1945	39	
Louisburg Circuit, 1943; Swan Quarter, 1945; Murfreesboro, 1947; Perquimans, 1951; Rich Square, 1952; Duke's Chapel, 1954; Robbins, 1958; Carrboro, 1962; Mount Gilead, 1964; Selma, 1969; Plymouth, 1970; Raleigh: Trinity, 1973; Hope Mills, 1975; Southport, 1978; Raleigh: Wesley Mem., 1982.								

NAME	L.P.						Appointment Years Not Including L.P. Years
	Appointment Years	Present Relation	Where Admitted	When Admitted	Ordained Deacon	Ordained Elder	
Chambers, Martin R. Assist., Mt. Tirzah-Rougemont, 1920; Murfreesboro-Winton, 1921; Williamston-Hamilton, 1922; Chowan Circuit, 1923; Trans. to Holston Conf., 1925; Trans. from North Georgia Conf., 1945; Milton, 1946; Northmount, 1949; West Rockingham, 1950; Rowland, 1952; Tabor City: St. Paul, 1957; Retired, 1958.		R	Memphis, Tn.	1919	1917	1921	18
Chandler, Daniel Ross Asst. Prof., Baruch College, City University of New York, 1971; Rutgers University, 1977.		E	Rocky Mount	1960	1960	1968	16
Chandler, George P. Trans. from Tenn. Conf., 1958; Student, Emory Univ., 1959; Instructor, Methodist College, 1963; Student: Emory Univ., 1966; Prof., Columbia College, 1967; Student, Union Theological, 1975; Columbia Coll. Prof., 1981.		E	Pulaski, Tn.	1958	1961	1961	24
Cheek, William Hoyt Union, 1954; Jefferson, 1957; Glenwood-Trinity, 1958; Seaboard, 1961; South River, 1965; Conway, 1968; Roanoke Circuit, 1969; Bellemont, 1971; Lemon Springs, 1978; Rox: Longhurst, 1980; Salem, 1982.		E	Raleigh	1954	1954	1954	28
Cheezum, Clyde Burton Ridgeville, 1956; Bethel-Ebenezer, 1961; South Synor, 1963; South Camden, 1965; Havelock: Cherry Point, 1972; Old Dock, 1975; Leave of Absence, 1978; Sneads Ferry, 1980.	1	E	Rocky Mount	1966	1958	1961	15
Cherry, Corbin Lee Bath, 1963; Jefferson, 1965; Chaplain, 1968; Chaplain, USA, 1971; Chaplain to NISA, 1974.		E	Durham	1961	1961	1963	21
Chrismon, Harold M., Sr. Union-Newbegun, 1962; Snead's Grove-Tabernacle, 1966; Elm City, 1973; Raleigh: Trinity, 1975; Vass, 1980.	7	E	Chapel Hill	1969	1967	1971	13
Clarke, David A. Pastoral record information not available. Retired.		R	Asheville	1917	1919	1921	38
Clark, Jay Edward Lovejoy-Macedonia, 1980.		E	Fayetteville	1980	1980	1982	1
Clark, William Thomas New Bern Circuit, 1957; Assoc., Washington, 1961; Hebron-Roper, 1962; Kinston Circuit, 1963; Bethel, 1965; Kenansville-Woodland, 1967; Disability Leave, 1970; Elizabeth City: Riverside, 1971; Disability Leave, 1972; Pink Hill, 1973; New Bern: Riverside, 1977; Burlington: St. Paul's, 1978; Tyrrell, 1981; Bethany, 1982.		E	Memphis	1959	1961	1964	21
Clements, William Earle Gaston, 1973; Caledonia, 1976; Creswell, 1979.		E	Fayetteville	1973	1973	1976	9
Clift, David Spencer Student, 1974; Orange, 1976.		E	Fayetteville	1974	1974	1977	8
Cline, John Maxwell Duplin Circuit, 1945; Bynum Charge, 1948; Durham: Bethany, 1952; Beaufort: Ann Street, 1957; Siler City: First Church, 1961; Raleigh: Fairmont, 1964; Burlington: Front St., 1970; Rocky Mount, District Superintendent, 1974; Raleigh: Highland, 1980.	.50	E	Henderson	1946	1946	1948	36
Cable, Joseph Fillmore Union Grove, 1937; Glen Raven, 1938; Tabor City, 1942; Northampton, 1947; Biscoe, 1952; Methodist Retirement Home, 1955; Retired, 1977.		R	Albemarle	1936	1937	1937	41
Coile, James Henry Kenly, 1963; Lucama, 1963; Bethlehem-Shady Grove, 1966; Oriental (Pamlico Parish), 1970; Trenton, 1971; Hubert, 1976; Hebron, 1977; Go: Providence, 1980.	4	E	Goldsboro	1967	1967	1970	15
Collins, Thomas Asa Gatesville, 1944, Wesley Memorial, 1949, Executive Sec. Bd. of Missions, 1953; President, Wesleyan College, 1959; Roanoke Rapids: First, 1975; Raleigh: St. Marks, 1980.		E	Raleigh	1944	1944	1946	39
Commander, Richard T. North Gates, 1950; Elizabeth City: Riverside, 1954; Hamlet: Fellowship, 1959; Burlington: Faith, 1960; Fayetteville: Camp Ground, 1965; Goldsboro: St. Luke, 1969; Raleigh: Fairmont, 1971; Greenville, Dist. Supt., 1975; Jacksonville: Trinity, 1981.		E	Kinston	1950	1950	1956	32
Compton, Stephen Charles Student Pastor, Chestnut Ridge, 1978; Salem (Person Co.), 1980.		E	Fayetteville	1977	1977	1981	5
Connor, William Oliver Mattamusket, 1951; Warren Circuit, 1953; Salem, 1957; Salemburg, 1958; Ebenezer-Westwood, 1962; North Gates, 1964; Lumberton Circuit, 1966; Roberdel, 1970; Bonlee, 1971; Garland, 1973; Harrells, 1974; Disability, 1975; Retired, 1976.	6	R	New Bern	1957	1953	1956	20
Cook, Irving Elmer Trans. from Genessee, N.Y. Conf., South Mills, 1957; Newport: St. James, 1963; Lillington, 1970; Carrboro, 1973; Hookerton, 1976; Hertford, 1980.		E	New Bern	1957	1957	1957	25
Cope, Roger Dale Asbury-Tuscarora, 1978.		E	Fayetteville	1978	1978	1980	4
Cottingham, John Gibson Goldston Charge, 1969; Chaplain, USA, 1970.		E	Fayetteville	1968	1968	1970	14
Cottingham, William Thomas, III Student, 1974; Wesley Heights, 1976; Durham: Trinity, Associate, 1978; New Sharon, 1981.		E	Fayetteville	1974	1974	1977	8
Cox, Richard L. Durham, Duke University, 1969; Transferred, 1974; Dean of Students, Duke University, 1974.		E		1967	1966		8
Crawford, Eugene Carson Louisburg Circuit, 1925; Mount Gilead Circuit, 1928; Roberdel Circuit, 1932; Rich Square, 1935; Raeford, 1939; Enfield, 1943; Graysburg Circuit, 1945; Durham: Branson, 1946; East Rockingham, 1952; Salem, 1957; Retired, 1961.		R	Fayetteville	1925	1927	1929	37
Crawley, Hyder Ferguson Wesley Memorial, 1954; Jamesville, 1959; Eureka: Eureka-Yelverton, 1963; Kenly: Kenly-Buchhom, 1968; Washington: Asbury, 1972; Morehead City: Franklin Memorial, 1974; Rainbow, 1979.	6	E	Rocky Mount	1960	1956	1958	22
Creech, Clyde McGee Goldsboro Circuit, 1956; Micro-Fellowship, 1959; Spring Hill, 1963; Airboro-Garris Chapel, 1968; Garris Chapel, 1969.	2	E	Wilson	1958	1958	1961	24

NAME	L.P. Appointment Years	Present Relation	Where Admitted	When Admitted	Ordained Deacon	Ordained Elder	Appointment Years Not Including L.P. Years
Creech, James Edward Edenton Street Associate, 1970; Ocracoke, 1974; Warsaw, 1981.		E		1970	1970	1974	12
Crew, John Rogers, Jr. Trans. from West. N.C. Conf., 1966; Goldston, 1966; Withdrawn, 1969. Readmitted, 1981, Retired, 1981.		R	Lake Junaluska	1966	1947	1951	3
Crossno, Ramsey Leon Walstonburg, 1936; Carboro, 1937; Lillington, 1938; Moyock, 1943; Warsaw, 1948; Branson, 1952; Havelock: Cherry Point, 1955, Enfield, 1960; Oxford, 1970; Wilmington: Fifth Avenue, 1974; Retired, 1981.		R	New Bern	1936	1938	1940	45
Crotwell, Helen Gray Duke University Chapel, 1973; Banks-Grove Hill 1979.		E	Fayetteville	1973	1973	1975	9
Crow, William Addison Ocracoke, 1936; Grimesland, 1939; Richlands, 1941; Elizabethtown, 1949; Warrenton, 1954; Franklinton, 1959; Robbins, 1961; St. John's-Gibson, 1967; Retired, 1969.	.50	R	New Bern	1936	1938	1940	33
Crowder, William Rankin Vanceboro, 1946; Dover, 1950; Hookerton, 1954; Selma: Edgerton Memorial, 1960; Warsaw, 1964; Burlington: St. Pauls, 1968; Goldsboro: Daniels, 1973.	2	E	Greenville	1948	1951	1953	34
Crum, John Hammond Pleasant Grove, 1953; Wynnewood Park, 1956; Hope Mills, 1960; Moncure Charge, 1961; N.C. Council of Churches, 1964; Student, Boston Univ. School of Theology, 1969; Toanoke Ct., 1971; Benson, 1973; Elizabeth City: City Road, 1977; Mount Zion, 1979.		E	Durham	1953	1955	1956	29
Crutchfield, Gilbert Wesley Kitty Hawk, 1943; Pinebluff, 1945; Carboro, 1949; Tabor City, 1953; Wilmington: Sunset Park, 1954; Elizabeth City: City Road, 1956; Fayetteville: Christ, 1960; Roanoke Rapids: Rosemary, 1964; Fuquay-Varina, 1966; Warrenton: Wesley Memorial, 1970; Retired, 1972.		R	Rocky Mount	1943	1943	1945	30
Cucare, Nicholas Trans. from West Ohio, 1976; Lumberton: Asbury-Pineview, 1976; Retired: 1980		R	Fayetteville	1976	1950	1954	4
Cummings, Simeon Foster Prospect, 1953; Coordinator, Outreach, Conf. Council on Ministries, 1973; Robeson County Cooperative Ministry, 1978.		E	Durham	1953	1956	1958	29
Cushman, Robert Earl Trans. from Genessee Conf., 1950; Professor, Duke Univ. Divinity School, 1950; Retired, 1979.		R	Genessee Conf.	1939	1938	1940	40
Cyr, Ronald Dale Core Creek, 1972; Stokes, 1974; Student, ECU, 1974; Shady Grove, 1976; Caswell Center, 1981.		E	Fayetteville	1971	1971	1975	11
Danek, Thomas Arnold Wynwood Park, 1966; Student UNC-CH, 1969; Dir., Union Co. Mental Health Center, 1971; Juvenile Counselor, 1975.		E	Kinston	1962	1962	1964	20
Daniel, David Eason Louisburg College, 1963; Vice President, Louisburg College, 1972; Student Grad. School, NCSU, 1973; Isothermal College, 1975; Pres., Wilkes Comm. College, 1981.		E	Burlington	1964	1964	1966	18
Daniel, Marvin Francis Calvary, 1979.		E	Fayetteville	1979	1979	1982	1
Daniels, Franklin D. Trans. from Virginia Conf., 1963; Methodist Home for Children, 1963; Chaplain, USA, 1967.		E	Virginia	1960	1960	1963	21
Davidson, Barney Lee Trans. from West Texas Conf., 1950; Northmount, 1950; Cary: First, 1954; Morehead: First, 1959; District Superintendent, 1963; Goldsboro: St. Paul, 1967; Wilson: First, 1975; Dist. Supt., Burlington, 1978.		E	Sanford	1949	1949	1951	33
Davis, Carlton Earl Tabernacle, 1965; Student, Duke University, 1967; Chaplain Intern, 1968; Chaplain, Macon-Bibb Mental Health Center, Macon, Georgia, 1973; Leave of Absence, 1982.		LA	Raleigh	1965	1965	1968	17
Davis, Gerry Gerard West Halifax, 1975; Conway, 1977; Pikeville-Mt. Carmel, 1982.		E	Fayetteville	1976	1976	1979	6
Davis, Harvey Laudis Duke, 1922; Jones Circuit, 1924; Newport-Harlowe, 1925; Lakewood, 1927; Epworth-Wesley, 1930; Pittsboro, 1934; Richlands-Jacksonville, 1935; Littleton, 1939; Farmville, 1948; Warrenton, 1952; Elizabethtown, 1954; Retired, 1961.		R	Raleigh	1922	1924	1926	39
Davis, Herbert Charles Shady Grove, 1964; Stonewall, 1967; Pamlico Parish, 1970; Gatesville, 1971; Edgecombe, 1973; Pinetops-Conetoe, 1975; Havelock: First, 1977; Williamston: First, 1981.	11	E	Fayetteville	1975	1966	1978	7
Davis, Herman Fred Pembroke, 1951; Fair Bluff, 1954; Elizabethtown, 1960.		E	Kinston	1950	1950	1951	32
Davis, Michael Ayers Temperance Hall-McKendree, 1977; Assoc., Rockingham: First, 1979; North Gates, 1980.		E	Fayetteville	1976	1976	1980	6
Davis, Woody Lynn Kinston: Queen St., Assoc., 1980; Rocky Mount: Northside, 1982.		E	Fayetteville	1980	1980	1982	1
Dawson, Robert Grady Rocky Mount: St. Paul, 1926; Henderson: White Mem. City Road, 1926; Student, Union Theo. Sem., 1930; Garland (6-point circuit), 1931; Burlington: Webb Ave.-Holt's Chapel, 1935; Mount Olive-Calypso, 1938; Raleigh: Trinity, 1941; Sanford, 1947; Fayetteville: Hay Street, 1950; Supt., Raleigh Dist., 1953; Wilson, 1958; Supt., New Bern Dist., 1962; Retired, 1968.		R	Raleigh	1927	1927	1932	41
DeHart, Murry Lee, Jr. Union Methodist Church, 1959; North Gates Charge, 1961; Shallotte: Camp, 1963; Sunset Park, 1967; Saxapahaw, 1970; Pittsboro: First, 1974; Rockingham: Pee Dee, 1979; Pinetops-Contoe, 1981.		E	Wilmington	1959	1959	1960	23
Desrosiers, Norman A. Butner Methodist Church, 1949; Chaplain, John Umstead Hospital, 1951; Walnut-Grove-Carr, 1958; Supt., N.C. Alcoholic Rehab. Center, Butner, 1959; N.C. Alcoholic Rehab. Center, Black Mountain, 1977; Psych., S.C. Dept. of Mental Health., 1979.		E	Wilmington	1951	1951	1951	31
Dickens, Jan Jonsson New Hope, 1979; Chaplain, USAF, 1982.		E	Fayetteville	1976	1976	1980	6

NAME	L.P.							Appointment Years Not Including L.P. Years
	Appointment Years	Present Relation	Where Admitted	When Admitted	Ordained Deacon	Ordained Elder		
Dillman, Lewis Albert Camp Glen (now St. Peter's), 1953; Trenton, 1954; Garber, 1959; Pine Forest, 1964; St. Paul (associate), 1968; Conway, 1969; Hebron, 1975; Scotland Neck, 1977.		E	Durham	1953	1953	1956	29	
Dixon, Samuel Williams, Jr. Sneads Ferry, 1975; Durham Parish, 1979; Swepsonville, 1980.		E	Fayetteville	1974	1974	1976	8	
Dodson, Jerry Stephen Union Grove, 1974; Salem, 1977; New Hope, 1982.		E	Fayetteville	1974	1974	1978	8	
Dodson, Lewis Hardie Trans. from Florida Conf., 1960; Stonewall, 1960; Mt. Pleasant, 1963; Marners, 1964; Institute, 1966; Sabbatical Leave, 1967; Pollocksville, 1968; Sandhills, 1969; Wrightsboro, 1971; Center, 1974; Disability Leave, 1976; South Camden, 1979; Perquimmons, 1981; Whiteville Ctr., 1982.		E	High Point	1953	1955	1958	29	
Dodson, Samuel G., Jr. Wesley Ct., 1951; Moncure, 1953; Radford Coll. Wesley Fdn. (Special Appt.), 1954. Trans. to Ala. Conf. 1958; Trans. from Florida Conf., 1965; Norman Charge, 1966; Durham: Parkwood, 1969; Durham: St. Paul, 1974; Rockingham: First, 1977; Leave of Absence, 1978; Goldston, 1979; Leave of Absence, 1981.	1	LA	Burlington	1952	1955	1959	29	
Doucette, Leonard Frank Student, 1975; Pollocksville, 1977; Hollands, Associate, Edenton St., 1981.		E	Fayetteville	1975	1975	1968	7	
Draper, Howard Dennis, Jr. Marners, 1967; Star, 1970; Alcoholism Counselor, Halifax County Mental Health Center, 1973.		E	Raleigh	1965	1965	1969	16	
Dulaney, Earl George Leesburg-Salem, 1974; Burlington: Grace, 1978; Benson, 1982.		E	Fayetteville	1974	1971	1975	8	
Dunlap, David R. Trans. from W.N.C., 1975; Fayetteville, 1975; Granville-Vance, 1980.		E	Fayetteville	1975			7	
Dunn, Clyde Hugh Student, 1951; St. John, 1953; Clayton, 1956; Missionary to S.E. Asia, 1958; Red Springs: Trinity, 1972; Farmville, 1976; Gamer: First, 1981.		E	Wilmington	1951	1952	1953	31	
Duplissey, Frederick John N. Gates, 1954; Spring Lake, 1957; Hamlet: Fellowship, 1959; South River, 1961; Fletcher's Chapel, 1965; New Sharon, 1967; Kenly-Buckhorn, 1972; Retired, 1977.		R	Raleigh	1954	1954	1954	23	
Dutton, John Henry, Jr. Attending Brite Div. School, 1978; Troy Circuit, 1980.		E	Fayetteville	1978	1978	1982	1	
Eakin, Charles Francis Town Creek, 1958; Rocky Point, 1962; Trans. to Va. Conf., 1964; Trans. from Va. Conf., 1965; Wesley's Chapel, 1965; Brogden, 1966; Bethel-Lebanon, 1969; Northampton, 1970; Cobb Ct., 1975; Browning-Smith, 1979; Retired, 1982.		R	Roanoke, Va.	1958	1958	1960	24	
Early, Joyce Virgil Marners, 1934; Hillsborough, 1936; Yanceyville, 1940; Ayden, 1946; Dunn: Divine Street, 1948; Smithfield: Centenary, 1952; Wilmington: Grace, 1956; Rockingham: First, 1960; Greenville: Jarvis Mem., 1967; Dist. Supt., Sanford, 1971; Dist. Supt., Rockingham, 1972; Retired, 1975.		R	Washington	1934	1936	1938	41	
Earnhardt, Edwin Lee Greenville: St. James, 1952; Washington Ct., 1953; Pikeville, 1956; Goldsboro: Jefferson, 1958; Hookerton: Rainbow, 1962; Edenton, 1968; Jacksonville: Northwoods, 1977; Rosc Hill, 1980.		E	Burlington	1952	1954	1957	30	
Eason, Steven Phillip Moyock, 1979; Sp. Apptmt., CPE Res., Tidewater Pas. Coun. Serv., 1982.		E	Fayetteville	1977	1977	1980	5	
Eason, William Everette Washington, 1960; Four Oaks, 1962; Northwoods, 1966; Wesley Heights, 1969; Sanford: Jonesboro, 1973; Troy: Trinity, 1978; Goldsboro: St. Luke, 1982.	6	E	Rocky Mount	1960	1956	1958	22	
Edens, Allen C., Jr. Trans. from Fla. Conf., 1942; Haw River, 1942; Calvary (Pembroke), 1947; Chaplain, U.S. Army, 1944-47, 48-49, 52-67; Spring Lake, 1967; Linden: Parkers Grove, 1979; Retired, 1981.		R	Rocky Mount	1943	1944	1944	38	
Edens, Nelson Pate Student, 1925; Kenansville, 1927; Hallsboro, 1930; Elizabethtown, 1932; Roseboro, 1936; Tabor City, 1938; Maysville, 1942; Gamer, 1945; Kittrell, 1947; Parkton, 1951; Laurel Hill, 1956; Person Street, 1960; Institute, 1962; Retired, 1966; Wesley-Black's Chapel, 1966; Retired, 1975.		R	Fayetteville	1925	1928	1931	41	
Edge, Gerald Lloyd Troy Circuit, 1962; Mt. Pleasant United Methodist, 1965; Assoc., Rockingham: First, 1969; Wrightsville Beach, 1971; Pinetops-Conetoe, 1977; Grifton, 1981.	3	E	Rocky Mount	1966	1966	1969	17	
Edwards, John Paul Bethesda, 1946; Roseboro, 1950; Carboro, 1954; Troy: Trinity, 1958; Raleigh: Highland, 1964; Rocky Mount: First, 1969; Goldsboro Dist. Supt., 1974; Go: St. Paul, 1980.		E	Henderson	1946	1946	1948	36	
Eller, Carl Mitchell Bridgeton, 1972; Efland, 1976; Burlington: Faith, 1980.		E	Fayetteville	1977	1973	1981	6	
Elliott, Edward C. Trans. from Central Illinois Conf., 1979; Exec. Dir., Methodist Home for Children, 1979.		E	Fayetteville	1979	1975	1977	3	
Elliott, Michael Harold Newton Grove, 1980.		E	Fayetteville	1980	1980	1982	1	
Elliott, Roger Vernon Ellis Chapel, 1968; Smith, 1970; Durham: Bethany, 1974; Fa: Camp Ground, 1980.		E	Fayetteville	1968	1968	1971	14	
Elliott, William Francis Trans. from W.N.C. Conf., 1960; Red Springs, 1960; Pembroke, 1965; Lumberton-Mt. Olive-Smith, 1969; Retired, 1973.		E	Fayetteville	1960	1934	1962	13	
Ellis, Wallace Martin Trans. from Northern Bap. Convention, 1954; Winstead, 1954; Garland, 1956; Benson, 1961; Grifton, 1967; Williamston, 1971; Du: Bethany, 1980.		E	Raleigh	1954	1954	1957	28	

NAME	L.P.		Where Admitted	When Admitted	Ordained Deacon	Ordained Elder	Appointment Years Not Including L.P. Years
	Appointment Years	Present Relation					
Epperson, James Sidney Calvary Charge (Student Appointment), 1958; Jacksonville: Northwoods, 1958; Morehead City: St. Peter's, 1963; Norlina, 1968; Shallotte: Camp, 1971; Hubert, 1977.		R	Greenville	1956	1956	1959	26
Epps, Ralph Isaac, Sr. Pikeville, 1946; Stem, 1948; Maxton, 1951; Laurel Hill, 1952; Grifton, 1956; Weldon, 1960; Fairmont, 1965; Mebane, 1970; Rocky Mount: Englewood, 1974; Raleigh: Fairmont, 1979; Washington: First, 1981.		E	Greenville	1948	1948	1950	34
Estes, Gayla Greene Durham: Wellons-Bethesda, 1976; Associate, Washington: First, 1979; Raleigh: Layden Mem., 1982.		E	Fayetteville	1976	1976	1978	6
Estes, James Harvey Durham: Wellons-Bethesda, 1976; Washington: Asbury, 1979; Leave of Absence, 1982.		LA	Fayetteville	1976	1976	1978	6
Evans, Willie James Trans. from S.C. Conf., 1963; Kinnakeet, 1963; Stumpy Point, 1967; Ocracoke, 1971; Hawkins-Tabor, 1973; Harrellsville, 1975; Disability Leave, 1976; Asbury-Pineview, 1981; Retired, 1982.		R	Rocky Mount	1963	1957	1960	19
Faggart, Tommy Martin Trans. from Western N.C. Conf., 1960; Christ Church, Cedar Cliff, 1960; Trans. to Western N.C. Conf., 1963; Trans. from Western N.C. Conf., 1964; Fairview, 1964; Maysville, 1968; Swansboro, 1970; Hamlet: First, 1975; Cary: First, 1981; Durham: Duke Mem., 1982.		E	Lake Junaluska	1960	1961	1964	21
Farmer, John Archie Sneads Grove, 1973; Jarvis Memorial Assoc., 1975; Director, Camp Don Lee, 1977.		E	Fayetteville	1971	1971	1976	11
Feltman, Walter Clarence Grimesland, 1947; Eno, 1948; Garysburg, 1952; Erwin, 1954; Person St., 1958; Fairmont, 1960; Sunset Park, 1961; Cherry Point, 1962; Pee Dee, 1965; Robbins, 1970; New Bern: Trinity, 1974; Retired, 1978.	3	R	Kinston	1950	1950	1953	28
Fisher, Albert Fleet Saxapahaw, 1954; Franklinton, 1956; Raleigh: Highland, 1959; New Bern: Centenary, 1964; Goldsboro Dist. Supt., 1969; Asst. Director, The Duke Endowment, 1974.	.50	E	Raleigh	1954	1954	1956	28
Fisher, Edgar Beauregarde St. John-Gibson, 1927; Mt. Gilead, 1932; Roanoke Rapids: First, 1935; Lumberton, 1939; Wilmington: Trinity, 1945; Raleigh Dist. Supt., 1950; Durham: Duke Memorial, 1951; Burlington: Front St., 1956; Greenville: Jarvis Mem., 1961; Burlington Dist. Supt., 1967; Lillington, 1973; Retired, 1976.		R	Wilson	1928	1930	1932	48
Fitzgerald, Frank Owen, Jr. Walstonburg-Tabernacle, 1953; Hay Street, Assoc., 1955; Murfreesboro, 1957; Snow Hill, 1961; Goldsboro: St. Luke, 1965; Smithfield: Centenary, 1969; Raleigh: Hayes Barton, 1975.		E	Burlington	1952	1952	1953	30
Fleming, Ralph Lang, Jr. Beech Grove, 1953; Newport, Westover, 1962; Durham: Bethany, 1969; Chapel Hill: Aldersgate, 1974; Carr, 1976; DU: Duke's Chapel, 1980.		E	Durham	1953	1950	1952	29
Flynn, Robert Clark, Sr. Rowland, 1969; Coats, 1969; Mt. Tabor, 1970; Rocky Mount: First Assoc., 1974; LaGrange, 1976; Wallace, 1982.		E	Fayetteville	1971	1971	1975	11
Fogleman, Leland Jan Student, Candler School of Theology, 1976; Associate, Sanford: St. Luke's, 1978; Piney Grove-Hickory Grove, 1980.		E	Fayetteville	1976	1976	1979	6
Forbes, Joseph Wayne Granville Ct., 1970; Brooksdale-Brookland, 1973; Chadboom-Evergreen, 1977.		E	Fayetteville	1970	1971	1975	11
Forringer, Julie Bethel Transferred, 1974; Caseworker, Durham Family Counseling Service, 1976.		E	Fayetteville	1974	-	1977	8
Fortescue, Frank Wahob Chowan Charge, 1957; Oriental Charge, 1961; Currituck Charge, 1963; Hopewell-Mt. Moriah, 1966; St. Peter's, 1970; Pilmor Mem., 1972; Retired, 1974.	6	R	Greenville	1953	1960	1962	17
Fox, Douglas Earl Raleigh: Wynnewood Park, 1975; Wesley Foundation, 1981.		E	Fayetteville	1976	-	1978	6
France, Everett Joseph Conetoe, 1966; Spring Church-Garysburg, 1968; Attending Duke Div. School, 1970; Leave of Absence, 1978; Honorable Location, 1980; Readmitted, 1982; Cary: First, Assoc., 1982.		E	Fayetteville	1970	1970	1974	16
Frazier, Kenneth Edward Trans. from Tenn.-Kentucky Conf., 1963; North Carolina-Virginia, 1965-67; Chaplain Intern, Saint Elizabeth Hospital, Washington, D.C., 1968; Chaplain, 1973; Retired, 1981.		R	Nashville, Tenn.	1961	1961	1965	20
Freeman, William L. Broadway, 1941; Chaplain, USN, 1943; Kitty Hawk, 1946; Edenton, 1947; Chaplain, USN, 1950; Scotland Neck, 1953; Sanford: Jonesboro Heights, 1957; Durham: Lakewood, 1959; Sabbatical Leave, 1961; Counselor, Umstead Youth Rehabilitation Center, Durham, 1962; Spec. Ed. Teach., State Dept. of Correction, Polk Youth Center, Raleigh, 1968; Disability Leave, 1974; Leave of Absence, 1978; Retired, 1981.		R	Durham	1941	1943	1943	37
Fulcher, Thomas Otis Trans. from W.Va. Conf., 1958; Durham: Aldersgate, 1958; Grace (Associate), 1961; Jefferson, 1962; Carolina Beach: St. Paul's, 1965; Dir. of Cooperative Ed., Lenior Comm. Coll., 1971.	3	E	Wilson	1958	1958	1961	24
Funkehouser, Morton Littell, Jr. Moyock, 1973; Aulander, 1975; Chaplain, USA, 1981.		E	Durham	1972	-	1975	10
Gardner, Matt Ranson Kitty Hawk, 1936; Roper, 1939; Aulander, 1941; Pinetops, 1942; Marvin-St. Paul, 1944; St. Paul-Sandy Cross, 1945; Spring Ch.-Garysburg, 1948; Roanoke Ct., 1952; Selma, 1956; Clinton: Grace, 1960; Branson Mem., 1963; Oxford Ct., 1968; Retired, 1974.	1	R	New Bern	1936	1940	1943	38
Garlington, Jasper Ezzel Trans. from La. Conf., 1936; Midway, 1935; Spring Ch., 1937; Conway, 1944; Roxboro: Long Memorial, 1950; Wilmington Supt., 1955; Clinton, 1961; Disability Leave, 1974; Retired, 1977.		R	Chatham, La.	1932	1932	1936	45
Gamer, Clarence Smyrna, 1962; St. Luke's, 1964; Milton, 1966; Laurel Hill, 1972; St. Paul's (RK), 1976; Pleasant Hill, 1978; Carboro, 1982.	5	E	Goldsboro	1967	1964	1969	15

NAME	L.P.						Appointment Years Not Including L.P. Years
	Appointment Years	Present Relation	Where Admitted	When Admitted	Ordained Deacon	Ordained Elder	
Garrett, Theodore Clabome Williston-Sea Level-Stacy, 1978; Louisiana Circuit, 1981.		E	Fayetteville	1978	1978	1982	1
Garrison, John William Missionary to Brazil, 1952.		E	Kinston	1950	1950	1952	32
Gaskin, Walter Williams, Jr. Henderson: First Associate, 1974; Mt. Carmel, 1975; Kinston: St. Mark-Woodington, 1977; Brogden-Falling Creek, 1980.		E	Fayetteville	1974	1974	1979	8
Gattis, William Hughes Grove Chapel, 1967; Hebron, 1969; Hay St. (Min. of Ed.), 1971; Coordinator of Youth Ministry and Social concerns, Conf. Council on Ministries, 1973; New Bern: Garber, 1977.	1	E	Fayetteville	1968	1968	1971	14
Gentle, Brian Glynn Trans. from N.Y. Conf., 1969; Spring Hope, 1969; Raleigh: Benson Mem., 1973; Durham: Epworth, 1981.		E	N.Y. Conference	1969	1966	1968	13
Gibson, Alan C. Clinton Circuit, 1980.		E	Fayetteville	1977	1977	1980	5
Gilbert, Milton H. Trans. from West Mich. Conf., 1970; Raleigh: Wesley Found., 1970; Raleigh: Hayes Barton (Assoc.), 1971; Smithfield: Whitley, 1972; Durham: Duke's Chapel, 1975; Lillington, 1980.		E	West Michigan	1970	1969	1970	12
Glass, Joseph Conrad, Jr. Layden Mem., 1957; Raleigh: Board of Education, 1960; Attending School, NCSU, 1968; Asst. Prof., NCSU, 1971.		E	Fayetteville	1955	1956	1953	27
Glover, Murrell K. Dublin Circuit, 1948; Glen River, 1951; Chaplain, U.S. Army, 1952; La Grange, 1954; Chaplain, N.C. National Guard, 1955; Mt. Olive Circuit, 1956; Stantonsburg, 1957; Student at ECU, 1958; Prof. at Presbyterian Jr. Coll., 1959; Prof., Porter Military Acad., 1961; Prof., Chowan Coll., 1962; Student, UNC Prof., Head of Chem. Dept.: Ferrum College, 1964; Hatteras, 1969; Pekin, 1970; Harkers Is., 1971; Student, ECU Grad. School, 1971; Prof., ODU, Norfolk, 1973; Retired, 1975.		R	Sanford	1949	1950	1951	26
Glover, Robert Keith Hay Street, 1954; Maxton, 1955; Trans. from N.C. Conf., 1957; Trans. from N.Y. Conf., 1968; Conf. Staff, 1969; Area Director: Rowan-Chowan Mental Health Service, 1974; Leave of Absence, 1977; Holly Springs, 1978; Associate: Hayes Barton, 1981.		E	Durham	1953	1953	1955	17
Goerhing, Carol Woods Gnv. Jarvis, 1978; Chowan, 1982.		E	Fayetteville	1978	1978	1980	4
Goerhing, David Jacob Greenville: Jarvis Memorial, Associate, 1977; Perguimans, 1982.		E	Fayetteville	1977	1977	1979	5
Goldfinch, Albert Eugene, Jr. South Mills, 1970; Student, Gordon-Conwell Divinity School, Mass., 1973; Student, Boston Univ. School of Theology, 1974; Teacher, Colegio Methodist, Costa Rica, 1976.		E	Greenville	1970	1970	1972	12
Goldston, Cleo Wade Norlina, 1934; Rocky Mount: Clark St., 1934; Red Oak Parish, 1938; Stantonsburg, 1939; Supremumary Relation, 1943; Evansdale, 1944; Daniel Mem., 1948; Sabbatical Leave, 1951; Pine Forest, 1952; Prof., Louisburg College, 1954; Apex, 1962; Chaplain: Louisburg College, 1954; Rocky Mount: St. Paul, 1972; Retired, 1977.		R	Rocky Mount	1932	1935	1937	42
Gooch, Ray Thomas Albemarle, 1974; Pittsboro Circuit, 1982.		E	Fayetteville	1973	1973	1976	9
Goodwin, Durward T. Trans. from W. Va. Conf., 1958; Currituck, 1959; Swan Quarter, 1961; Columbia, 1964; Maury, 1967; Hawkins-Tabor, 1970; Pinetops, 1971; Retired, 1972.		R	W. Va. Conf.	1958	1936	1937	14
Gore, Albert N., Jr. Trans. from N. Miss. Conf., 1954; Macedonia, 1954; Knightdale, 1956; Perguimans, 1958; Chaplain, U.S. Army, 1961; Albemarle Mental Health Center, 1975; Moyock, Sharon, 1979.		E	Starkville, Miss.	1954	1954	1957	28
Gradeless, Robert Marnier Evansdale-Black Creek, 1964; Chadbourn, 1966; Ocracoke, 1968; Shady Grove, 1969; Winston-Smyrna, 1972; Retired, 1974.	7	R	New Bern	1957	1956	1960	17
Graham, Oscar Mattison Bolton, 1944; Student: Gammon Sem., 1945; Trans. to W.N.C. Conf., 1949; Chaplain, U.S. Army, 1951; Goldsboro, 1955; Maxton, 1960; Hamlet; 1961; Cool Springs, 1965; Hoffman, 1966; Maxton; 1968; Maxton: St. George-Piney Grove, 1971.		E	Lenoir	1944	1946	1948	26
Granger, Paul David Roxboro: Longhurst, 1973; Methodist College, 1977; Fayetteville: Trinity, 1979.	1	E	Fayetteville	1974	1974	1978	8
Grant, Nicholas Wamum Marvin, 1936; Warren Ct., 1941; Rich Square, 1945; Bethel, 1949; Washington: First, 1936; Faimont, 1958; St. Paul, 1961; Raleigh Dist. Supt., 1964; Chm. Conf. Prog. Council, 1969; Burlington Dist. Supt., 1973; Retired, 1978.		R	New Bern	1936	1938	1940	42
Gray, Alan DeLeon Jacksonville, 1941; Snow Hill, 1945; Superintendent, Oxford Orphanage, 1946; Retired, 1974.		R	Durham	1941	1943	1944	33
Green, Harold William Hamlet, Associate, 1977; Rich Square, 1979.		E	Fayetteville	1977	1977	1979	5
Green, Lawrence Amon Evansdale-Winstead, 1950; Pasquotank, 1954; Oriental, 1957; Pollocksville, 1961; Riverside, 1966; Candor, 1971; Smithfield: Whitley, 1975; Swepsonville, 1978; Leave of Absence, 1980.		LA	Raleigh	1954	1957	1959	26
Green, John Thomas Rougemont, 1936; Four Oaks, 1940; Whitakers, 1944; Battleboro, 1946; Dir. Fam. Life Ed., N.C. Conf., Bd. of Christian Ed., 1949; Spec. Appointments: Prof., Boston Univ., 1953; Prof., Florida St. Univ., 1958; Retired, 1976.		R	New Bern	1936	1938	1940	40
Gregory, Walter Bryan City Rd.-White Mem., 1943; South Camden, 1944; Twon Creek, 1945; Stumpy Point, 1947; Hatteras, 1949; Kitty Hawk, 1953; Creswell, 1956; Whiteville Ct., 1957; Bath, 1959; Harelsville, 1962; Shallote, 1963; Dublin, 1965; Garland, 1969; Bonlee, 1973; Disability Leave, 1974; Retired, 1980.		R	Rocky Mount	1943	1947	1949	37

NAME	L.P.		Where Admitted	When Admitted	Ordned Deacon	Ordned Elder	Appointm Years N Includin L.P. Year
	Appointment Years	Present Relation					
Grill, Charles Franklin		E	Durham	1953	1953	1956	29
Trans. from Ky. Conf., 1953; Epworth, 1953; Eno, 1953; Burgaw, 1956; Lillington, 1961; Person Street, 1966; Scotland Neck, 1970; Coordinator, Conf. Council on Ministries, 1973; Southern Pines, 1979; Fayetteville: Christ, 1981.							
Grimes, Joseph Junior	13	E	Rocky Mount	1966	1957	1958	16
Lanes-Bethany, 1965; Swan Quarter, 1968; South Camden, 1972; Springs-Chapel, 1974; Goshen-Keener, 1976; Gaston, 1980.							
Grissom, David Ronald	3	E	Fayetteville	1973	1973	1977	9
Pekin, 1970; Bethesda, 1970; Nash, 1971; Stern-Bullock, 1972; Goldsboro: St. Paul's Assoc., 1976; Star, 1979.							
Gum, Donald Francis		E	Fayetteville	1970	1970	1976	12
Greensboro College Dir. of Student Affairs, 1975; Dir. Pastor Care, Wesley Long Home & Greens, 1978.							
Gunter, Edward Marvin		E	Durham	1972		1975	10
Sanford: St. Luke Asso., 1973; Clinton: Grace, 1978.							
Hackett, Charles Martin	1	E	Fayetteville	1974	1974	1978	8
Merritts-Ebenezer, 1973; New Sharon, 1975; Shiloh, 1977; Fayetteville: Johnson Memorial, 1981; Pilmoor Memorial, 1982.							
Haddock, William Augustus, Jr.		E	Fayetteville	1978	1978	1981	4
Attending Duke Div. School, 1978; Duke Mem., Assoc., 1980; Fletcher's Chapel, 1982.							
Hadley, Jacob Milton, Jr.		E	Fayetteville	1974	1974	1977	8
Student, 1974; Hay Street Assoc., 1976; Intern, Univ. of Ga. Med. Sch., 1981; Chaplain: Iredell Mem. Hosp., 1982.							
Hale, Michael Louis	3	E	Fayetteville	1974	1970	1978	8
Marvin, 1966; St. John's, 1968; Center, 1969; Chestnut Ridge, 1973; Louisburg Circuit, 1975; Person Street, 1977; Hope Mills, 1982.							
Hall, Stephen Blair		E	Fayetteville	1978	1978	1982	1
Cotton, 1974; Salemburg, 1975; Pekin, 1979; Morris Chapel, 1981.							
Hale, William Kenneth		E	Fayetteville	1977	1977	1979	5
Wilmington: Oleander, 1977; Dublin, 1978.							
Hamilton, James Winfred		E	Durham	1953	1953	1957	29
Pinebluff, 1953; Norman, 1957; Salem, 1961; Star, 1964; Ebenezer, 1968; Biscoe: Page Memorial, 1974.							
Hamilton, Rembert Charles, Jr.	6	E	Rocky Mount	1960	1956	1958	21
Epworth, 1960; Moyock, 1961; Swan Quarter, 1964; St. Peter's, 1968; Victory, 1970; South River, 1972; Disability Leave, 1974.							
Hamm, Rodney Gene		E	Fayetteville	1975	1975	1979	7
Walnut Grove, 1975; Queen Street Associate, 1977; Rockingham, East, 1978; Wendell, 1982.							
Harper, Ruth Mook		E	Fayetteville	1977	1977	1980	5
St. John's-Gibson, 1977.							
Harrell, Haywood Linwood		R	Fayetteville	1939	1941	1944	38
Duke Ct., 1939; Dover, 1940; Seven Springs, 1943; Straits, 1946; Garris Ch., 1950; South River, 1954; Pink Hill, 1957; New Hope, 1962; Kipling-Cokesbury, 1966; Gatesville, 1967; Yanceyville, 1971; Pikesville-Mt. Carmel, 1974; Mt. Pleasant, 1976; Retired, 1977.							
Harris, Donald Lee	12	E	Rocky Mount	1966	1964	1968	16
Sandy Cross, 1954; Garysburg, 1957; Robersonville, 1962; Franklinton, 1967; Rowland: First, 1969; Grifton, 1976; Roanoke Rapids: Rosemary, 1979.							
Harris, Hymn LeRoy		R	Henderson	1930	1932	1934	31
Pink Hill, 1929; Person Street, 1934; Maysville, 1937; Saxapahaw, 1942; Knightdale, 1946; Leave of Absence, 1947; Carolina Beach, 1949; Garland, 1950; West Rockingham, 1952; Cobb Circuit, 1956; Macon Charge, 1960; Retired, 1963.							
Harris, James Howard, Jr.		E	Fayetteville	1973	1973	1975	8
Kinnakeet, 1974; Rockingham: Glenwood, 1978.							
Harris, Robert Gentry, Jr.		E	Rocky Mount	1960	1960	1963	22
Trans. from W.N.C. Conf., 1959; Eno-Palmer's Grove, 1960; Brooksdale-Brookland, 1961; Parkwood, 1964; Chaplain, U.S.A., 1967.							
Harrison, Russell Sage		R	Washington	1934	1936	1938	42
Dare Ct., 1934; Currituck, 1936; Southport, 1939; Cary, 1944; Fayetteville Ct., 1947; Mt. Olive, 1950; Oxford, 1954; Haymount, 1957; Grace, 1960; Lumberton, 1962; Hamlet, 1963; Epworth, 1965; Red Springs: Trinity, 1969; Freemont, 1972; Retired, 1976.							
Harvin, David Lewis		E	Fayetteville	1975	1975	1978	7
Student, 1975; Trinity-Zion, 1976; Du. Carr, 1980.							
Harwood, John E.		E		1973		1959	9
Trans. Va. Conf., 1973; Spring Hope, 1973; Angier, 1977.							
Hathaway, Offie Lemuel		R	Kinston	1929	1933	1935	44
Duke Univ., 1929; Epworth, 1931; Epworth-Wesley, 1934; Selma, 1938; St. Paul, 1942; Graham, 1946; Siler City, 1951; Fayetteville Dist. Supt., 1953; Bd. of Missions, 1959; Durham Dist. Supt., 1962; Gifts and Wills, Assoc. Dir. Stewardship and Communications, 1970; Retired, 1973.							
Hawkins, Wade	4	R	Greenville	1970	1970	1972	5
Rich Square, 1972; Retired, 1975.							
Health, Cuyler Freeman		R	Wilson	1928	1970	1972	38
Chadburn Charge, 1928; Graham Charge, 1932; Siler City Charge, 1936; Oxford, 1940; Washington, 1944; Clinton, 1949; Supt. E. City Dist., 1953; Wilmington: Trinity, 1959; Conf. Dir. of Evangelism, 1960; Retired, 1966.							
Hedden, Forrest D.		R	Tampa, Fla.	1928	1931	1933	39
South Camden Charge, 1931; St. Andrews-Duke Chapel, 1935; Epworth, 1936; Associate Edenton Street, 1937; Louisburg, 1940; Dunn, 1944; Lumberton, 1948; Methodist Home for Children, 1952; Office of Finance & Field Service, Bd. of Global Min., 1956; Retired, 1970.							
Helms, Julian Brice, Jr.	7	E	Fayetteville	1977	1972	1979	5
Magnolia, 1969; Smith-Roanoke Rapids, 1974; Four Oaks, 1976; Pinebluff, 1981.							

NAME	L.P. Appointment Years	Present Relation	Where Admitted	When Admitted	Ordained Deacon	Ordained Elder	Appointment Years Not Including L.P. Years
Hering, Charles Malcolm Grace, 1973; Roxboro: Grace, 1975; Oxford Circuit, 1977; Salem, 1977; Hopewell, 1980.	1	E	Fayetteville	1974	1974	1978	8
Hickie, Steven Anthony Corinth-Antioch, 1975; Vanceboro Circuit, 1977; Haw River, 1981.		E	Fayetteville	1975	-	1976	7
Hicks, Crawford Bryant Hallsboro, 1965; Wrightsboro, 1967; West End, 1971; Hallsboro, 1976.	8	E	Raleigh	1965	1960	1963	17
Hill, Alton Pugh, Jr. Vanceboro, 1950; Trinity, 1954; Wesley Mem., 1958; Mebane, 1962; Morehead City: First, 1968; Roanoke Rapids: First, 1973; Rockingham: First, 1975; Coordinator of Resources, 1979.		E	Kinston	1950	1950	1950	32
Hill, Edward Felix, II Chapel Hill: University, Assoc., 1978; St. Luke's, 1980; Wrightsboro, 1981.		E	Fayetteville	1978	1978	1982	1
Hill, Leon Elwood Aulander, 1971; Bethel-Rones, 1973; Assoc. Membership, 1975; Corinth-Antioch, 1977; Maury-Mt. Herman, 1980.		E	Fayetteville	1979	1972	1981	12
Hill, Noah Bright, Jr. Grimesland, 1952; Falling Ck., 1954; Robersonville, 1956; Grace, 1960; Wesley Hts., 1963; Salem, 1969; Cary: White Plains, 1973; Zebulon, 1975; Fairmont: Trinity, 1977; Snow Hill, 1981.	1	E	Durham	1953	1954	1957	29
Hill, Ralph McCoy Harker's Island, 1967; Associate Member, 1971; Bell Arthur, 1971; Ellerbe, 1974; Hawkins-Tabor, 1976; Hampstead, 1980; Fair Bluff-Cerro Gordo, 1982.		E	Fayetteville	1979	1969	1981	2
Hillman, Randy Allen Transferred to N.C. Conference, 1977; Leasburg-Salem, 1978; Goshen-Keener, 1980.		E	Johnson City	1976	1976	1979	6
Hinshaw, Floyd Carter, Jr. Davis Street, 1974; Whitney Cross, 1978.		E	Fayetteville	1974	1974	1978	8
Hirschi, Carlton Frederick, Sr. Windsor, 1978; Burgaw, 1951; Warsaw, 1952; Benson, 1954; Greenville, 1959; Tabor City, 1963; West Nash, 1965; Lakewood, 1968; Burlington: Faith, 1972; Enfield, 1976; Pittsboro: First, 1979.		E	Elizabeth City	1947	1948	1949	35
Hix, Clarence Eugene, Jr. Oriental, 1936; LaGrange, 1939; Prof. Central Meth. Coll., 1943; Retired, 1976.		R	New Bern	1936	1938	1940	40
Hobbs, James Lee Pikesville, 1961; Assoc., Hayes Barton, 1961; Meth. Student Center, ECU, 1962; 1962; St. Mark-Lanes Chapel, 1969; Vanceboro, 1972; Institute, 1975; Ocean View, 1977; Hebron, 1980.		E	Durham	1961	1961	1963	21
Hobbs, John Whitfield Stem-Bullock, 1963; Mt. Tabor, 1964; Elm City, 1970; Jacksonville: Northwoods, 1973; Roxboro: Long Memorial, 1977; Approved Evangelist, 1978.	1	E	Rocky Mount	1966	1966	1970	16
Hobbs, Michael Byron Rich Square, 1975; Goldsboro: Jefferson, 1979.		E	Fayetteville	1976	1976	1979	6
Hodgin, Hubert Howard Leasburg, 1958; Mt. Herman, 1960; Lyon Mem., 1965; Student, NCSU, 1969; Dir., Student Act., Rockingham Comm. Coll., 1971; Dean of Fin. and Admin. Serv., Southside Community College, 1980; Retired, 1982.		R	New Bern	1957	1957	1961	25
Hollowell, Clifton Riddick New Hope, 1962; Walstonburg, 1963; Goshen-Keener, 1966; Providence, 1970; Rocky Mount: Marvin, 1972; Robersonville, 1976; Halifax, 1978; Fayetteville: Victory, 1982.	6	E	Kinston	1962	1962	1964	20
Holt, Doctor Dillon Trans. from Va. Conf., 1945; Durham: Trinity, 1945; Meth. Coll. Foundation of N.C., 1952; Commission on Higher Education, 1956; President, Scarritt College, 1959; Retired, 1970.		R	Greensboro	1930	1932	1934	40
Holtsclaw, Thomas Given Trans. from W.Va. Conf., 1973; Concord-Oak Grove, 1973; Robbins, 1979.		E		1973	-	1969	9
Hood, Jean Livingston Trans. from No. N.Y. Conf., 1973; New Hope-Woodland, 1973; Raeford: Hoke, 1978; Salem, 1982.		E	Burlington	1964	1961	1963	18
Hough, Thomas Bryant Swansboro, 1929; Millbrook, 1931; Gamer, 1933; Swepsonville, 1937; Mebane, 1941; Jacksonville (Wilmington Dist.), 1952; Jacksonville (New Bern Dist.), Lumberton, 1956; Burlington Dist. Supt., 1962; Rockingham: First, 1967; Retired, 1971.		R	Kinston	1929	1931	1933	42
House, Thomas Holmes Trans. from Holston Conf., 1942; Robersonville, 1942; Roper, 1945; Swan Quarter, 1946; City Road, 1948; Newton Grove, 1949; Mt. Pleasant, 1950; Tar River, 1954; Mamers, 1956; Duplin, 1960; Spring Ch-Garysburg, 1962; Ocracoke, 1965; Salem, 1968; Brogden-Falling Creek, 1970; Disability Leave, 1972; Bolivia, 1973; Clarkston, 1975; Disability, 1977; Retired, 1978.	2	R	Knoxville, Tenn.	1942	1943	1946	36
Howard, William Miller, Jr. Moriah, 1932; West Halifax, 1935; Elm City, 1940; Bethel, 1943; Chapel Hill, 1949; Jarvis Mem., 1953; Trinity, 1960; Cary: First, 1969; Retired, 1971.		R	Albemarle	1930	1930	1936	41
Hubbard, Charles Spence Roseboro, 1939; Hillsborough, 1945; Raleigh: Trinity, 1951; Chapel Hill, 1953; Wilson: First, 1962; Durham: Duke Mem., 1971; Retired, 1975.		R	Elizabeth City	1939	1940	1942	36
Huffines, Terry Lynn Lebanon, 1978; Bell Arthur, 1981; Browning Smith, 1982.		E	Fayetteville	1978	1978	1982	1
Huffman, Virgil Bryan Rleglewood, 1969, Rehoboth-Harris, Chapel, 1971; Bethesda, 1977.		E	Durham	1972	1972	1976	10
Huggins, Hubert Sidney, III Asbury, 1964; Conf. Evangelist, 1968; Goshen-Keener, 1970; Raleigh: N. Raleigh, 1972.		E	Greenville	1963	1963	1966	19
Hunter, Jack Legrand Pleasant Grove, 1960; Millbrook, 1963; Farmville, 1968; Raleigh: Highland, 1973; District Superintendent, Rocky Mount, 1980.		E	Rocky Mount	1960	1961	1961	22

NAME	L.P.		Where Admitted	When Admitted	Ordained Deacon	Ordained Elder	Appointment Years Not Including L.P. Years
	Appointment Years	Present Relation					
Hunter, Jack Manly	5	E	Burlington	1964	1962	1966	18
Stedman, 1964; Fayetteville: Gardners, 1969; Murfreesboro, 1976; Du: Asbury, 1980.							
Hurley, J. Bascom	1	R	Greenville	1917	1917	1921	42
Burlington Ct.; Robersonville; Littleton Ct.; Cedar Grove; Snow Hill; Seaboard; Rowland; Halifax; Murfreesboro; Roper; Roughmont; Bahama Ct.; Milton; Roanoke Island; Moyock; Elm City; Rocky Mount; Clark St.-South; Retired.							
Hutcherson, Cyrus Booker		R	Labanon, Ky.	1961	1934	1936	10
Trans. from Tenn. Conf., 1961; Devon Park, 1961; City Road, 1968; Retired, 1971.							
Hutchinson, Charles Howard		E	Wilmington	1959	1959	1962	23
St. Lukes, 1961; Cobb, 1964; Belmont, Leasburg-Salem, 1971; Yanceyville, 1974; Durham: Lakewood, 1976.							
Ingram, Osmond Kelly		E	Tuscumbia, Ala.	1940	1943	1945	42
Trans. from N. Ala. Conf, 1941; Hemp, 1941; Sunset Park, 1942; Erwin, 1946; Oxford, 1960; Elizabeth City, 1954; Prof. Duke Univ., 1959; Prof. and Assoc. Dean of Students, 1968; Prof. Duke Div. School, 1969.							
Jackson, Jerry Addison	6	E	Fayetteville	1976	1976	1979	6
Student Pastor, Marietta-Olivet, 1972; Camp Rockfish Director, 1973; Student, United Theological Seminary, 1976; Wanchese, 1978; Newland-Grace, 1982.							
Jackson, Lester Polk		E	Roanoke, Va.	1947	1947	1949	35
Trans. from Va. Conf., 1952; St. Paul, 1954; West Nash, 1959; Nashville, 1961; Rosemary, 1969; Raleigh: St. James, 1974; Hamlet: First, 1978; Burgaw, 1980.							
Jackson, Wilbur Ivan		E	Wilmington	1959	1959	1962	23
Franklin, 1960; Fairmont, 1961; Knightdale, 1962; Garber, 1964; Hat St.: Assoc., 1968; Aberdeen, 1973; Davis St., 1976.							
Jarvis, Dwight C.		E	Fayetteville				1
Trans. from Minnesota Conf., 1982; Pollocksville-Lee's Chapel, 1982.							
Jeffries, William Mac		E	Richmond, Va.	1954	1954	1958	24
Sanford, 1956; Marshallberg, 1957; Whitakers, 1959; Parkwood, 1961; Spec. Appt., American Friends Service Comm., 1964; Mt. Zion, 1975; Wake Forest, 1979.							
Jenkins, Theodore Roosevelt		R	Rocky Mount	1932	1934	1936	37
Leasburg Ct., 1932; Mebane, 1935; Maxton, 1939; Plymouth, 1943; Ann St., 1947; Davis St., 1952; Jacksonville, 1966; Haymount, 1960; Roanoke Rapids, 1965; Retired, 1969.							
Jernigan, Julius Oscar	2	E	Fayetteville	1955	1955	1956	27
Marshallberg, 1959; Chaplain, VA Hospital, Waco, Texas, 1960; Chaplain, VA Hospital, Fayetteville, 1973.							
Jesse, Durward Douglas		E	Transter	1968	1968	1972	14
Gamer: St. Andrews, 1970; Carthage, 1976; Outer Banks Parish, 1980.							
Johnson, Clarence Reginald		E	Rocky Mount	1966	1968	1968	16
Appointed as student, 1966; Pleasant Grove, 1967; Student, Edinburgh Univ., 1970; Oleander, 1974; Tabor City, 1977; Asst. Prof., Asbury College, 1980.							
Johnson, George William		E	Wilson	1958	1958	1961	24
Student Pastor, Rock Creek, 1957; Yanceyville, 1961; Faith, 1968; Webb-Trinity, 1972; Burlington: Emmanuel, 1974; Gamer: First, 1976; Chapel Hill, University, 1981.							
Johnson, Harvey Bynum		E	Durham	1953	1955	1960	29
Siler City Ct., 1953; Apex, 1958; Wesley Mem., 1961; Wellons Village, 1963; Methodist Retirement Home, Adm. Asst., 1966; Admin.-Chaplain, Moravian Home, Inc., 1972.							
Johnson, Robert Leon, Jr.		E	Lakeland, Fla.	1957	1954	1958	25
Trans. from Fla. Conf., 1957; Wesley Fdn., UNC-CH, 1957; Pres., Nat. Int. Campus Min., 1975; Off. of Rel. Aff. Dir., Cornell Univ., 1982.							
Jones, Barney Lee		E	Brooklyn, N.Y.	1944	1944	1944	39
U.S. Navy Chaplain, 1944; Student, Yale, Instructor, Duke, 1948; U.S. Navy Chaplain, 1960; Chaplain, Duke Univ., 1953; Asst. Dean, Duke, 1956; Assoc. Prof., Duke and Asst. Dean, Trinity College, Duke Univ., 1964; Prof., Dept. of Religion, Duke Univ., 1973.							
Jones, Norwood Lee		E	Sanford	1949	1949	1951	33
Southport, 1950; Goshen-Keener, 1953; Trinity, 1956; Fuquay-Varina, 1961; Louisburg, 1966; Englewood, 1970; Elizabeth City, District Superintendent, 1974; New Bern: Centenary, 1980.							
Jones, Vassar Wilson	6	E	Rocky Mount	1960	1957	1963	22
Harrellsville, 1954; Mt. Tirzah, 1959; McMannen, 1963; Louisburg, 1970; Weldon, 1974; Camp Ground, 1975; Plymouth, 1980; Durham: Parkwood, 1982.							
Jordan, Robert Harry		E	Wilmington	1951	1951	1953	31
Pembroke Ct., 1951; Southport, 1953; Roseboro, 1957; Murfreesboro, 1961; Snow Hill-Calvary, 1965; Nashville, 1969; New Bern: Garber, 1973; Oxford, 1977.							
Joyce, David Corey		E	Fayetteville	1976	1976	1980	6
Asst. Dean of Student Affairs, Elon College, 1978; Mental Health Counselor, Swan Quarter, 1981; Pfeiffer College Minister, 1981.							
Joyce, Johnie LeRoy		R	Rocky Mount	1932	1935	1937	40
White Men-City Road, 1935; Richlands, 1935; Straits-Harlowe, 1935; Mt. Olive Ct., 1938; U.S. Army, 1942; Carrboro, 1945; Glen Raven, 1949; Four Oaks, 1941; Havelock, 1956; Gamer, 1958; Epworth, 1961; Rocky Mount: First, 1965; Henderson: First, 1969; Retired, 1973.							
Joyner, Frank Belton, Jr.		E	Wilmington	1959	1959	1961	23
Pine Valley, 1961; Oleander-Pine Valley, 1961; Bahama-Mt. Bethel, 1965; Dir. of Ed. Ministries, Youth & Young Adult, 1968; Coordinator, Youth Ministries and Camping, 1970; Coord., Child and Youth Ministries, 1971; Coordinator, Leadership Development and Adult Work, Conf. Council on Ministries, 1973; Mebane, 1974; Durham: Trinity, 1978.							
Juren, Jerry Jay		E	Burlington	1964	1964	1968	18
Mt. Tirzah, 1964; St. John, 1967; Carver's Creek, 1968; Pembroke: First-Calvary, 1972; Durham: Parkwood, 1978; Mt. Olive: First, 1982.							
King, Arnold Kimsey, Jr.	1	E	Greenville	1956	1956	1959	26
Chapel Hill: Aldersgate, 1955; Assoc., Edenton St., 1961; Ahsokie, 1964; Woodland, 1970; Administrator, Methodist Retirement Home, 1974.							

NAME	L.P. Appointment Years	Present Relation	Where Admitted	When Admitted	Ordained Deacon	Ordained Elder	Appointment Years Not Including L.P. Years
Kinley, Grady Lee		E	Sanford	1949	1949	1951	33
Bladen, 1950; Burgaw, 1952; Bethesda, 1956; St. John-Gibson, 1958; Webb Ave., 1962; Winstead, 1966; Star, 1968; Princeton, 1970; Tyrell, 1972; Angier, 1976; Bahama, 1977; Eureka-Yelverton, 1980; Kinston: St. Mark-Woodington, 1982.							
Kirby, Wallace Hines		E	Burlington	1952	1953	1954	30
Fremont, 1954; Wallace, 1960; Dunn, 1964; Fayetteville: Hay Street, 1968; Raleigh: Edenton Street, 1974.							
Knight, Robert Norman		E	Durham	1953	1953	1953	29
Moyock, 1953; Gatesville, 1956; Trinity, 1961; Maysville, 1963; Wendell, 1967; Clayton, 1972; Sunset Park, 1976; Franklinton, 1977; Four Oaks, 1981.							
Knott, Thomas Garland		E	Durham	1972	1952	1953	10
Trans. from N. Miss. Conf., 1972; Prof., Methodist College, 1972.							
Kraatz, Christian Laube		E	Fayetteville	1981	1976	1980	2
Trans. from Western N.Y. Conf., 1981; Cape Fear, 1981; Fayetteville: Johnson Memorial, 1982.							
Lamneck, Forrest D.		E	Fayetteville	1978			5
Trans. from East Ohio, 1978; Eureka-Yelverton, 1978; Corinth-Antioch, 1980.							
Lancaster, Alton Scott	3	R	Greenville	1948	1950	1952	25
Marvin, 1948; Roanoke Ct., 1951; Pasquotank Ct., 1951; Pine Forest, 1954; Salem, 1958; Vanceboro, 1963; Franklin Mem., 1964; Institute; 1968; Washington Ct., 1972; Retired, 1973.							
Lancaster, Charles Hubert		R	Atlanta, Ga.	1959	1959	1961	23
Trans. from Ky. Conf., 1959; Dublin, 1960; Southport, 1961; Asbury-Pineview, 1965; Creedmoor, 1966; Disability Leave, 1971; Social Worker, Umstead Hospital, Butner, 1977; Retired, 1982.							
Lancaster, Edwood Colon	4	E	Fayetteville	1975	1968	1978	17
Cumberland, 1965; Norman, 1969; Wesley's Chapel, 1973.							
Lancaster, James Robert, Jr.		E	Fayetteville	1969	1969		13
Fayetteville: Johnson Mem., 1969; Rehoboth-Harris Chapel, 1977.							
Leatherman, Harold Franklin		E	Kinston	1950	1951	1952	32
Henderson: City Road, 1950; Kingtdale-Ebenezer, 1953; Ebenezer, 1955; Manteo, 1959; Morehead: First, 1963; Kinston: Queen St., 1958; New Bern Dist. Supt., 1973; Sanford: St. Luke, 1978.							
Lee, Don Paul		E	Durham	1972	1972	1975	10
Four Oaks, 1974; Smith, 1976; Greenville: Holy Trinity, 1981.							
Lee, Henry Westbrook	5	E	Fayetteville	1975	1970	1978	7
Student Pastor, Harrellsville, 1967; Dublin, 1970; Stedman, 1977; Plank Chapel, 1980.							
Lee, James Carroll		E	Durham	1972	1972	1975	10
Greenville: St. James Asso., 1974; Laurinburg, St. Luke, 1976.							
Lee, Percy Owen		R	Fayetteville	1925	1927	1929	37
Harlow, 1925; Seven Springs, 1925; Windsor, 1927; Jones Ct., 1931; Wallace-Rose Hill, 1932; Maxton, 1935; Clayton, 1939; Stantononsburg, 1943; Raeford, 1947; Weldon, 1953; Whiteville, 1956; Retired, 1962.							
Leeland, Paul Lee		E	Fayetteville	1973	1973	1976	9
Lacuna, 1968; Spring-Garysburg, 1969; Franklinton, 1973; Chaplain, Duke Medical Center, 1975; Fairview, 1978; Garner: St. Andrews, 1982.							
Levin, Dennis Patrick		E	Fayetteville	1978	1978	1982	1
Warren, 1976; Hollands, 1981.							
Levis, Susan Padgette		LA	Fayetteville	1974	1974	1980	6
St. Peter's, 1976; Leave of Absence, 1977; Haymount Asso., 1979; Leave of Absence, 1982.							
Lewis, Harry Barton		R	Raleigh	1937	1940	1942	36
Vanceboro, 1937; Alamance, 1941; Navy Chaplain, 1943; Morehead City, 1956; Whitakers, 1946; Cedar Grove, 1948; Bethel, 1953; Carr, 1954; Cary, 1959; Siler City, 1964; Manteo, 1968; Retired, 1973.							
Lewis, Ralph Henry		R	Seoul, Korea	1929	1936	1936	30
Trans. from Little Rock Conf., 1935; Stumpy Point, 1935; Wanchese, 1941; Glen Raven, 1942; Dover, 1945; Maysville, 1949; St. Luke, 1954; Bahama, 1959; Retired, 1965.							
Lewis, Vance Allen	1	R	Walkertown	1932	1936	1937	35
Hatteras, 1932; Colfax, 1933; Harmony Ct., 1934; Hatteras, 1935; Bakersville-Ashville, 1936; Hamptonville, 1937; Stumpy Pt., 1938; Pasquotank, 1941; Wanchese, 1944; Sabbatical Leave, 1947; Withdrew from Conf., 1948; Returned to Conf., 1952; Roper, 1952; Effland, 1954; Pinetops, 1955; Rich Square, 1960; Kinston, 1962; Garysburg, 1965; Garland, 1966; Dublin, 1969; Richlands Ct., 1970; Midway-Bethlehem, 1971; Core Creek, 1975; Retired, 1977.							
Lindblade, Eric Norman, Jr.		E	Fayetteville	1980	1980	1982	1
Spring-Garysburg, 1979; Chapel Hill: University, Assoc., 1980; South Camden, 1981.							
Lineberger, James Worth		R	Durham	1932	1934	1936	41
Stem, 1933; St. John-Gibson, 1936; Faison-Kenansville-Wilmington, 1940; Chadbourne, 1944; Fuquay, 1948; Dunn-Divine, 1952; Centenary; 1957; Spec. Appt.: Supt., Meth. Home for Children, 1962; Retired, 1974.							
Lister, Joe Davis	2	E	Fayetteville	1976	1976	1978	6
Yanceyville, 1974; Trinity, 1981.							
Little, Brooks Bivens		E	Kinston	1950	1950	1952	32
Upper Room Editorial Assoc., 1950; Dir., Upper Room Lib. and Museum, 1967; (SEJ) Historical, 1978.							
Litzenberger, Charles Maynard		E	Durham	1972	1972	1975	10
Caledonia, 1974; Fayetteville: Hay Street, Assoc., 1975; Supernumerary; 1976; Raeford: Hoke, 1977; Lake Waccamaw, 1976; Cedar Grove, 1982.							
Lloyd, Frank Irwin, Jr.	5	E	Montgomery, Ala.	1959	1959	1962	23
Trans. from Ala. Conf., 1959; Bynum, 1958; Butner Community, 1963; Pittsboro, 1968; Selma: Edgerton Mem., 1969; Fayetteville: Haymount (Assoc.), 1971; Durham: Calvary, 1974; Newport: St. James, 1980.							
Loftis, Thomas Edgar		E	Durham	1961	1961	1964	21
Associate, Rockingham: First, 1963; (Assoc.), Jarvis Mem., 1967; St. Matthews, 1970; Oxford, 1974; Dunn: Divine St., 1977.							

NAME	L.P. Appointment Years	Present Relation	Where Admitted	When Admitted	Ordained Deacon	Ordained Elder	Appointment Years Not Including L.P. Years
Lovlace, Henry Neal		E	-	1971	1968	1971	15
Trans. from N. Ark., 1967; Tabernacle. 1967; Tabernacle-Marrow's Chapel, 1975; Creedmoor, 1978.							
Lowdermilk, William Phiifer		E	Greenville	1956	1956	1960	26
Student; 1956; Culbreth Mem., 1958; Asst. Dir. Public Relations, Meth. Coll., 1963; Dir. Public Relations, Meth. Coll., 1972; Asst. to the President, 1974; Vice-President, 1977.							
Loy, James Columbus		E	Durham	1961	1961	1962	21
Kipling, 1961; New Hope, 1966; Calvary Mem., 1969; Raleigh; Macedonia, 1973.							
Lugar, Lawrence Edward	4	E	Virginia	1952	1954	1959	30
Trans. from Va. Conf., 1960; Assoc., Wilson: First, 1960; Evansdale-Black Creek, 1962; Riverside, 1964; Wilson: West Nash, 1968; Mt. Gilead: First, 1972; Fayetteville: Salem, 1974; Ahoskie, 1978; Du: McMannen, 1980.							
Lupton, James Glen	6	R	Kinston	1962	1960	1962	21
Seven Springs, 1962; Beech Grove, 1964; St. Paul, 1965; South River, 1968; Angier, 1972; Salem, 1976; Retired, 1982.							
Maddy, Hubert Alexander, Jr.		E	Fayetteville	1978	-	-	4
Trans. from Va., 1978; VA Chaplain, 1978.							
Maides, John Thomas, Jr.		E	Henderson	1946	1947	1948	36
Rosemary, 1946; Roanoke Ct., 1947; Stantonsburg, 1951; Wesley Mem., 1954; Longview Gardens, 1958, Asbury, 1961; Trinity: Jacksonville, 1964; Long Mem., 1969; Kinston: Queen St., 1973; Mt. Olive: First, 1975; Windsor, 1977; Yanceyville, 1980; Morehead City: Franklin Mem., 1982.							
Maness, Madison Ward		R	Durham	1933	1935	1937	38
Kinakeet, 1933; South Camden, 1936; Manteo, 1939; Tarboro: St. James, 1944; Mount Gilead, Lakewood, 1951; Burlington: Webb Ave., 1954; Fairmont: Trinity, 1958; Fayetteville: Camp Ground, 1960; Fayetteville: Trinity, 1966; Arran Lake-Trinity, 1969; Retired, 1970.							
Maness, Tracy Aubrey		E	Rocky Mount	1960	1960	1963	22
Trans. from Ohio Conf., 1959; Morris Chapel, 1960; Associate, Front St., 1963; Providence, 1964; Chaplain, USA, 1965.							
Maness, William L.		R	Wilmington	1915	1917	1919	41
Pastoral record information not available. Retired.							
Mangum, Robert Lee		E	Wilson	1958	1958	1960	24
Trans. from Ky. Conf., 1958; Sandy Plains, 1963; Robeson Church and Community Center, 1977; Prospect, 1981.							
Mann, Milton Thomas		E	Wilmington	1959	1960	1961	23
Tabernacle, 1959; Knightdale, 1961; Macon; 1962; Providence, 1965; Duke Chapel, 1970; Hertford, 1972; Wilmington: Trinity, 1977.							
Mann, William Joseph		E	Fayetteville	1971	1971	1974	11
Student, Yale, 1971; Wilmington: Wesley Mem. Assoc., 1973; Campus Minister, N.C. State, 1976.							
Mason, Lemuel Reynolds, Jr.		E	Fayetteville	1974	1955	1957	8
Trans. from W. Va. Conf., 1974; Oxford Circuit, 1974; Henderson: White Memorial, 1977; New Hope-Purley, 1982.							
Maultsby, Josiah Alexander, III		E	Fayetteville	1979	1979	1981	3
Student, Candler, 1979; Assoc., Cary: First, 1980; Moncure-Buchhorn, Buchhorn, 1981.							
Mayo, Leonard Edward	10	E	Rocky Mount	1966	1958	1960	16
Pikeville, 1966; Asbury, 1968; Pine Forest, 1969; Star, 1973; Rockingham: Roberdel, 1978; Sneeds Grove, 1982.							
Meacham, Benjamin Franklin		R	New Bern	1936	1938	1940	40
Mt. Gilead Ct., 1936; Siler City, 1940; Caledonia, 1941; Chaplain, USAF, 1942; Durham Ct., 1946; West Rockingham, 1946; Fayetteville Ct., 1950; Chaplain, USAF, 1951; St. Paul's, 1968; Retired, 1976.							
Meacham, William Franklin	7	R	Raleigh	1954	1956	1958	20
Morehead City: Franklin Mem., 1945; Stumpy Point, 1945; Creswell, 1947; Milton, 1949; Sandhill Circuit, 1959; Candor, 1960; Ellerbe, 1965; Supernumerary, 1974; Retired, 1977.							
Meadows, Daniel Edgar	10	R	Greenville	1963	1956	1958	12
Hatteras Charge, 1953; Bath, 1956; New Hope, 1959; Hollands-Mt. Zion, 1965; Bailey, 1967; Retired, 1975.							
Measamer, Elwin Harell		R	Henderson	1930	1932	1934	40
Town Creek, 1930; Newport; 1932; Rougemont, 1934; Fairfield, 1936; Dover; 1937; Laurel Hill, 1938; Orange, 1942; Littleton Ct., 1945; Whitakers, 1948; Kenly, 1953; Gaston, 1957; Aulander, 1958; Spring Hope, 1960; First Meth. Ch., Wilson Assn., 1963; Middlesex, 1965; Emergency Sick Leave, 1966; Pinetops, 1967; Retired, 1970.							
Meekins, Earl Ray	9	R	Durham	1953	1950	1952	11
Columbia, 1953; Perquimans, 1955; Robbins, 1957; Friendship, 1958; Columbia, 1961; Retired, 1964.							
Megill, George Caskey		E	Kinston	1950	1951	1952	32
Trans. from Okla. Conf., 1949; Westover-Pleasant Grove, 1950; Westover, 1953; Fellowship, 1954; St. Luke, 1959; Left for study in mission field (Brazil), 1961; Missionary to Brazil, 1970.							
Mercer, Charles Henry		E	Wilson	1942	1943	1944	40
Swansboro, 1943; Sunset Park, 1946; Fairmont: Trinity, 1951; Mebane, 1956; Smithfield: Centenary, 1960; Laurinburg: First, 1965; Dist. Supt., New Bern Dist., 1968; Dir. Conf. Council on Ministries, 1973; Dist. Supt., Durham, 1978.							
Merriman, David Blair	1	E	Fayetteville	1973	1973	1977	9
Andrews-Soapstone, 1972; Bethel, 1975; Hamlet: Fellowship, 1978; Maysville, 1980.							
Methvin, Rayford Homer	2	E	Fayetteville	1975	1974	1978	7
Bladen, 1973; Union Chapel, 1976; Spring Hill, 1980.							
Mewborn, Charles Hall	2	E	Durham	1953	1957	1959	29
Battleboro, 1953; Windsor, 1954; Cherry Pt., 1960; St. John-Gibson, 1962; Robbins, 1967; Tabor City, 1970; Rockingham: East, 1974; Newland-Grace, 1976; Laurel Hill, 1978; Lumberton: Asbury-Pineview, 1982.							
Mickey, Paul A.		E	Fayetteville	1976	1962	1966	6
Trans. from East Ohio, 1976; Prof., Duke Div. School, 1976.							
Midgett, Peleg Dameron, III		E	New Bern	1957	1958	1960	25
Oxford Circuit, 1956; Chapel Hill: Aldersgate, 1961; Creedmoor, 1965; Seven Springs, 1966; Four Oaks, 1966; Newport: St. James, 1970; Ocean View, 1975; Wallace, 1977; Southport, 1982.							
Miller, James Herbert, Jr.		E	Sanford	1949	1949	1951	33
Moyock, 1950; Westminster, 1951; Snow Hill: Calvary Mem., 1956; St. Luke, 1961; Beaufort: Ann St., 1965; Centenary, 1970; Fayetteville Dist. Supt., 1973; Director Conf. COM, 1978; Cary: First, 1982.							

NAME	L.P.		Where Admitted	When Admitted	Ordained Deacon	Ordained Elder	Appointment Years Not Including L.P. Years
	Appointment Years	Present Relation					
Miller, James Michael Student: Duke Divinity, 1975; Kinnakeet, 1978; Student, Emory University, 1979.		E	Fayetteville	1975	1975	1979	7
Miller, Melvin Ray Trans. from C. Tex. Conf., 1945; USA Chaplain, 1945; Arran Lake, 1966; Supernumerary, 1968; St. Paul-Trinity, 1969; Retired, 1971.		R	Tulsa, Okla.	1930	1933	1935	31
Minnis, Jesse F. Pembroke, 1956; Sanford, Trinity, 1958; Lucama, 1960; Retired, 1961.		R	High Point	1922	1922	1922	5
Mitchell, Charles Maness Student, Duke Univ., 1943; Atlantic, 1944; Beaufort, 1948; Havelock, 1949; Pikeville, 1951; Aulander, 1954; Seaboard, 1958; Elm City, 1961; Whitakers: Exec. Sec., Minister's Credit Union, 1964; Raleigh: Exec. Sec., Minister's Credit Union, 1965; Exec. Sec. Methodist Minister's Credit Union, 1966; Managing Director, Methodist Minister's Credit Union, 1974		E	Rocky Mount	1943	1944	1945	39
Mitchell, John David Pine Level, 1960, Silk Hope, 1964; Piney Grove-Hickory Grove, 1968; Fayetteville: Victory, 1973; Roanoke, 1972.	5	E	Burlington	1964	1966	1968	18
Moe, David Laughlin Trans. from No. N.Y. Conf., 1957; St. Matthews, 1957; Vass, 1961; Swansboro, 1964; Tabor City, 1968; Rose Hill, 1970; Carthage, 1974; Carboro, 1976; Shallotte: Camp, 1977; Retired, 1980.		R	Utica, N.Y.	1947	1947	1947	23
Mooney, Robert Cleveland, Jr. Trans. from N. Ala. Conf., 1947; Eastover, 1947; Duke Chapel, 1951; Grifton, 1953; Williamston, 1956; Southern Pines, 1959; Chestnut St., 1963; Raeford, 1968; Graham: First, 1970; Cary First: 1975; Durham: Asbury, 1978; Disability Leave, 1980; Retired, 1981.		R	Decatur, Ala.	1942	1943	1944	34
Moore, Jack Warren Trans. from Rock River Conf., 1960; Dean, N.C. Wesleyan College, 1960; Prof., N.C. Wesleyan College, 1972.		E	Chicago, Ill.	1958	1958	1960	12
Moore, Robert Freeman Aurora, 1950; Maysville, 1954; Carthage, 1959; Red Springs, 1963; Garner: First, 1969; Christ's Ch., 1970; Fayetteville: Christ, 1970; Swannsboro, 1975; Grifton, 1979; Faimont: Trinity, 1981.		E	Kinston	1950	1950	1952	32
Moore, Samuel Street Franklin Mem., 1954; Cokesbury, 1960; Erwin, 1966; Goshen-Keener, 1972; Wendell, 1976; Bailey, 1982.	8	E	Rocky Mount	1960	1957	1959	22
Moorman, Julian P. Trans. from Holston, 1974; Chaplain, N.C. Dept. of Correction, 1974.		E					8
Morgan, Robert Whittelsey Assoc., Asbury, 1961; Assoc., Carr, 1962; Spring Hope, 1964; Mt. Zion, 1969; Wilson: Winstead, 1973; Enfield, 1979.		E	Durham	1961	1961	1964	21
Morris, Alvin Joseph Magnolia, 1965; Oleander-Pine Valley, 1968; Rowland: First, 1976; Red Springs: Trinity, 1979.	11	E	Fayetteville	1976	1968	1978	6
Morris, Clarence Poe Orange, 1937; East Rockingham, 1942; Trinity-Troy, 1946; Exec. Sec., Methodist Bd. of Ed., 1950; Assoc. Dir., Christian Nurture-Training, 1970; Camp Don Lee Dir. and Minister of Ed. in Pamlico Parish, 1973; Retired, 1976.		R	Burlington	1932	1932	1938	44
Morris, Homer Edward Harlowe-Oak Grove, 1977; Wilmingtonton: Fifth Avenue, 1981.		E	Fayetteville	1977	1977	1979	5
Morrison, Charles Kenneth Spring-Garysburg, 1973; Trinity, 1976; Nashville, 1978; Burlington: Emmanuel, 1982.	1	E	Fayetteville	1974	1974	1978	8
Morrison, John Edward Hart-Speight, 1965; West Halifax, 1967; Roanoke Rapids: First Assoc., 1972; Riverside, 1975; Council on Ministries Staff, 1977; Troy: Trinity, 1982.		E	Fayetteville	1973	1973	1976	9
Morrow, Floyd Ransom, Jr. Pleasant Grove-Ashpole, 1974; Macon, 1975; Sandy Cross, 1979.		E	Fayetteville	1978	1978	1982	1
Moseley, Charles Kay Rougemont, 1977; Bell Haven-Trinity, 1981.		E	Fayetteville	1978	1978	1982	1
Moser, Rachel T. Trans. from Western N.C. Conf., 1977; Rocky Mount: First, Min. of Ed., 1977; Red Oak, 1979; Leave of Absence, 1981; West Halifax, 1982.		E	Fayetteville	1975	1975	1978	7
Moser, Rick Alton Red Oak, 1976; Rocky Mount: Clark Street, 1979.	1	E	Fayetteville	1976	1976	1978	6
Moser, Robert Edward Lee Spencer, 1934; Fountain Place, 1936; Clark St., 1940; Vance, 1945; Gardner-Ebenezer, 1950; Garner, 1953; Trinity, 1958; Raeford, 1962; Burlington: Davis Street, 1968; Retired, 1976.		R	Greensboro	1934	1934	1938	42
Mullikin, Wade Allen Nash, 1958; Mt. Pleasant, 1964; Evansdale-Black Creek, 1976.	6	E	Burlington	1964	1960	1963	18
Murphy, Miles, Jr. Laurinburg Circuit, 1956; Red Springs, 1959; Spec. Appts.: Chaplain, USAF, 1964; Chaplain, VA Hospital, 1967.		E	Raleigh	1956	1956	1958	26
Murray, Eric Octavius Allensdale, 1965; Union Chapel, 1968; Hollands, 1974; Asbury-Dover, 1975; Faihthe, 1976; Retired, 1980.	2	R	Raleigh	1965	1960	1963	18
Musser, Benjamin Franklin Spring Hope, 1943; Elm City, 1948; Seaboard, 1952; Nashville; 1956; Englewood, 1961; Wrightsville, 1965; Retired, 1969.		R	Rocky Mount	1943	1945	1946	26
Myers, Charles Donald Halifax, 1970; Fayetteville: St. Andrews, 1975; Haw River, 1977; Sabbatical Leave, 1981; Oxford: Salem, 1982.		E	Durham	1972	1972	1974	10
McCallum, James Hector Hoffman Ct., 1942; Mt. Zion, 1944; Bowmore-Piney Grove, 1947; Laurinburg-Cool Springs, 1949; Maxton, 1951; Cool Springs-Hoffman, 1953; Jones-Piney Grove, 1956; Fayetteville: John Wesley, 1963; Admin. Asst. to the Cabinet, 1968; Sanford Dist. Supt., 1972; Council on Ministries Staff, 1977.		E	Greensboro	1942	1945	1947	40
McCarver, Clyde Gay Roxboro Circuit, 1944; Duke's Chapel, 1947; Sunset Park, 1951; Troy: Trinity, 1954; Washington: First, 1958; Chapel Hill: University, 1962; Wilmington Dist. Supt., 1966; Raleigh: Hayes Barton, 1971; Rockingham Dist. Supt., 1975; Sanford Dist. Supt., 1977; Retired, 1981.		R	Raleigh	1944	1944	1946	38

NAME	L.P.		Where Admitted	When Admitted	Ordned Deacon	Ordned Elder	Appointment Years Not Including L.P. Years
	Appointment Years	Present Relation					
McCormas, William P.		R	Fayetteville	1975	1960	1964	5
Trans. from W. Va., 1975; Creswell, 1975; Allensville-Trinity, 1976; Bethel, 1978; Atlantic, 1979; Retired, 1980.							
McCoy, Michael Ryan		E	Fayetteville	1973	1973	1976	9
Vance, 1975; Student, Emory University, 1980.							
McCullen, Billie Rudolph	10	E	Burlington	1964	1958	1960	18
Institute Charge, 1954; Faison Charge, 1957; Bethany Church, 1965; Oxford Charge, 1966; Pink Hill, 1968; Vanceboro Charge, 1969; Micro-Fellowship, 1971; Smithfield: Whitley, 1980.							
McDonald, Walter Neil		E	Kinston	1950	1950	1952	32
Riverside, 1950; Franklinton, 1953; Prof., Louisburg College, 1956.							
McKay, David Ray		E	Greenville	1963	1963	1968	19
Trans. from N.Y. Conf., 1963; Pembroke: First, 1963; Town Creek, 1964; Trinity-St. Paul, 1967; Pink Hill, 1969; Robersonville, 1970; Clinton Circuit, 1972; Marners, 1976; Glendon, 1978; Harlow: Oak Grove, 1981.							
McKee, Robert Fullerton		E	Burlington	1952	1952	1953	30
Louisburg College, 1952; Garland, 1954; Chadbourn, 1955; Trinity, 1958; Richlands, 1961; Bethel, 1967; Dunn: Divine St., 1973; Raleigh: Longview, 1977; Fuquay-Varina, 1980.							
McKenzie, Charles Erwin		E	Fayetteville	1973	1973	1977	9
Student, 1973; Elizabeth City: City First Associate, 1975; Pasquotank, 1977; Moyock, 1982.							
McKenzie, George Robert, Jr.		E	Durham	1953	1953	1955	28
Assoc., Jarvis Mem., 1954; St. Matthew, 1956; Dir., Youth Work, 1957; Wynwood Pk., 1960; Westminster, 1962; Elizabeth City, 1968; Elizabeth City Dist. Supt., 1970; Burlington: Front Street, 1974.							
McLamb, Howard McKinnon		R	Wilmington	1935	1937	1939	43
Pink Hill, 1935; Fairmont, 1939; Ahoskie, 1945; Hamlet, 1949; Goldsboro Dist. Supt., 1954; Jarvis Mem., 1960; Davis St., 1961; Bd. of Evangelism, 1965; Greenville Dist. Supt., 1970; Apex, 1975; Retired, 1978.							
McLaurin, Horace Lee		E	Durham	1961	1961	1966	21
Kitty Hawk, 1961; Moyock, 1964; Fletcher's Chapel, 1957; Mt. Herman, 1971; Newport, 1976; Du: Calvary, 1980.							
MacLean, Robert Abner	2	E	Wilson	1958	1960	1862	24
Eureka-Yelverton, 1958; Clinton Ct., 1960; Jerusalem, 1963; Asbury, 1965; New Hope, 1969; Faison, 1970; Seaboard, 1972; Bladen, 1976; Silk Hope, 1977; Harkers Island, 1979; Broadway, 1981.							
McMillan, John Samuel	4	E	Fayetteville	1968	1968	1971	14
Olivet, 1964; Coast-Pleasant Plains, 1966; St. Paul Assoc., 1969; Greenville: Holy Trinity, 1974; Carboro, 1977; Dir., His High Places, Banner Elk, 1981.							
McMillan, Samuel Duncan, Jr.		E	New Bern	1957	1957	1961	25
Trinity, 1956; Wellons Village, 1959; St. Matthew's 1963; Mt. Gilead, 1968; Laurinburg: First, 1972; Henderson: First, 1977; Cary: White Plains, 1981.							
Nagel, Donald Charles		E	Durham	1961	1961	1963	21
Student, Duke Div., School, 1961; Cary: First (Assoc.), 1963; Hollands, 1965; Student, NCSU, 1967; Student, UNC., 1969; Norfolk Med. Intern, 1972; Res. in Family Practice, Riverside Hos., Newport News, 1973; Assistant Prof., UNC-Asheville, 1975.							
Naider, Konstanty Marceli		R	Warsaw, Poland	1926	1926	1926	44
Missionary to Polish People in N.C. Conf., 1953; Retired, 1972.							
Nanney, Roy Keith		E	Fayetteville	1978	1978	1980	4
Vance, 1978; Pasquotank, 1982.							
Nason, Maurice, Jr.		E	Fayetteville	1976	1976	1980	6
Rockingham: First Asso., 1980; Laurel Hill, 1982.							
Neese, William Junius		R	Wilmington	1940	1942	1944	40
Eno, 1940; Marvin-St. Paul, 1941; Elm City, 1943; Ellerbe, 1947; Jonesboro, 1952; Fifth Ave., 1957; Roanoke Rapids, 1959; Haymount, 1965; Wilmington Dist. Supt., 1971; Goldsboro: St. Paul, 1975; Retired, 1980.							
Newman, William Winter		E	Rocky Mount	1966	1966	1968	16
Hightowers, 1966; Front St., Assoc., 1968; Apex, 1969; Staff, N.C. Council of Churches, 1970; Left without appointment, 1973; Staff, Migrant and Seasonal Farm Workers Assoc., 1974; Yanceyville, 1982.							
Nickens, Charles Graham	3	E	Kinston	1950	1950	1954	29
Oriental, 1947; Grimesland, 1948; Windsor, 1952; Sick Leave, 1954; Duplin, 1955; Eliz. City: Dity Rd., 1960; Tabor City, 1965; Sick Leave, 1968; Newland-Grace, 1969; Pikeville, 1976; Disability Leave, 1981.							
Nicks, Robert Lee		R	Henderson	1946	1945	1948	35
Burlington Ct., 1947; Bahama, 1950; Trinity, 1951; Meth. Home for Children, 1956; Grace, 1962; Calvary, 1965; Beaufort, 1970; Smithfield: Centenary, 1975; Disability, 1977; Retired, 1981.							
O'Brient, Clarence Edgar	1	E	Fayetteville	1974	1974	1978	8
Silk Hope, 1973; Currituck, 1977; Milwaukie, 1979.							
O'Keef, Robert David		E	Fayetteville	1975	1975	1978	7
Asbury-Bethlehem, 1975; Kinston: Queen Street, 1978; Windsor, 1980.							
Old, Marshall Roy		E	Fayetteville	1973	1973	1976	9
Jacksonville: Trinity, 1975; Oak Grove, 1979.							
Oliver, James Ralph		E	Burlington	1964	1964	1967	18
Chestnut Ridge, 1964; Assoc., Long Mem., 1966; Brookdale-Brookland, 1967; Knightdale, 1971; Durham: Lakewood, 1972; Elm City, 1975; Ocean View, 1980.							
Ormond, John Kem		R	Raleigh	1937	1939	1941	40
Princeton, 1937; Carboro, 1938; Oriental, 1939; Chaplain, U.S. Army, 1942; Benson, 1945; Ahoskie, 1949; Trinity, 1953; Trans. to N.M. Conf., 1958; Trans. from N.M. Conf., 1960; Bailey, 1960; Farmville, 1962; Gamer, 1964; Hamlet: First, 1969; Eliz. City: First, 1971; Retired, 1977.							
Ormond, John Kem, Jr.		E	Raleigh	1965	1939	1941	16
Assoc., Edenton St., 1969; Ministry In and To Society, 1974.							
Osborn, Robert T.		E	Seattle, Wash.	1954	1954	1955	28
Trans. from Pacific N.W. Conf., 1954; Prof., Duke Univ., 1954.							

NAME	L.P.		Where Admitted	When Admitted	Ordained Deacon	Ordained Elder	Appointment Years Not Including L.P. Years
	Appointment Years	Present Relation					
Oulton, Jo-Ann Merritt Student, 1973; Wilmington: Wesley Memorial, 1976; Caledonia, 1979; Leave of Absence, 1981.		LA	Fayetteville	1973	1973	1978	8
Owen, John Malloy, III Greenville: St. James, 1953; Clayton, 1959; Raleigh: St. Mark's, 1964; District Superintendent, New Bern, 1980.		E	Burlington	1952	1953	1954	30
Owen, Travis Winefred Pembroke Ct., 1961; Carver's Cr., 1963; Burgaw, 1969; Adyen, 1975; Siler City: First, 1981.	6	E	Durham	1961	1958	1963	21
Owens, Charles Edwards Trans. to Chile, Annual Conf., 1955; Trans. from Texas Conf., 1959; Kittrell-Plank Chapel, 1959; Burgaw, 1961; Warsaw, 1968; Fairmont: Trinity, 1970; Burlington: St. Paul's, 1973; Warrenton: Wesley Memorial, 1978; Brooksdale-Brookland, 1982.		E	Durham	1959	1953	1953	29
Oxendine, Milford, Jr. Pleasant Grove-Ashpole, Assoc., (I.S.), 1973; Mt. Tabor-Riverview, 1974; Sandy Plains, 1976; Sandy Plains-Branh St., 1977; Sp. Apptmt., Roberson Co. Ch. & Comm. Ctr. & Campus Min., Pembroke State Univ., 1978; Pleasant Grove & Campus Min., Pembroke State Univ., 1979; Pleasant Grove-Fairview, 1980; Chaplain, USN, 1981.	2	E	Fayetteville	1975	1975	1980	7
Pace, James Herrington Trans. from Alabama-W. Fla. Conf., 1979; Professor, Elon College, 1979.							
Pappendick, George Dilworth Mt. Tirzah-Helena, 1977; Graham-Christ-Cedar Cliff, 1981.		E	Fayetteville	1978	1978	1982	1
Parker, Joseph Chapman Lane's Chapel, 1964; Cherry Pt., 1965; Asbury-Dover, 1970; Vass, 1975; Selma: Edgerton, 1980.	6	E	Burlington	1964	1961	1964	18
Parrish, Carrie Whitehurst South River, 1978.		E	Fayetteville	1979	1979	1982	1
Parvin, James Burbank Institute, 1959; Norlina, 1962; Tarboro: St. James, 1964; Weldon, 1968; Mt. Olive: First, 1971; Jacksonville: Trinity, 1975; District Superintendent, Greenville, 1981.		E	Wilmington	1959	1959	1961	23
Paschal, John Sidney Sanford: Trinity, 1963; Chapel Hill, Orange, 1966; Assoc., Clinton: First, 1972; Southern Pines, 1974; Whiteville, 1979.	4	E	Goldsboro	1967	1967	1970	15
Pate, Robert Bruce Bridgeton, 1954; St. Mark, 1957; Wynnewood, 1962; Norlina, 1964; Knightdale, 1968; Clinton: Grace, 1971; Durham: Glendale Heights, 1977.		E	Durham	1953	1953	1955	29
Patten, Brooks Robbins Ct., 1943; Chaplain, U.S. Army, 1945; Stedman, 1946; Wesley Found., 1948; Chaplain, U.S. Army, 1950; Pittsboro, 1952; Highland, 1954; Aberdeen, 1959; Bethany, 1963; Jonesboro Hgts., 1966; Jacksonville: Northwoods, 1969; New Bern: Trinity, 1973; Hamlet: Fellowship, 1974; Weldon, 1978; Seaboard, 1982.		E	Rocky Mount	1943	1945	1945	39
Patton, George Ronald Jerusalem-Bethel, 1979.		E	Fayetteville	1977	1977	1980	5
Payne, Argel Harold Trans. from Va. Conf., 1966; White Mem., 1966; Pleasant Gr., 1970; Gatesville, 1973; Burgaw, 1975; Raleigh: Longview, 1980.		E	Goldsboro	1967	1961	1964	15
Pearce, Harvey Worth Trans. from W.N.C. Conf., 1957; North Gates, 1957; Columbia, 1959; Halifax, 1961; Saxapahaw, 1964; Webb Ave., 1966; Riverside, 1969; Pittsboro: First, 1972; Union Chapel, 1974; Northampton, 1976; Kenansville-Parish, 1980.	4	E	Asheville	1954	1957	1959	28
Pearsall, John Sanders Trans. from S. Calif.-Ariz. Conf., 1957; Carolina Beach, 1957; Bethesda, 1958; Grace, 1959; Robersonville, 1960; Chaplain to E.N.C. Sanatorium, 1962; Sims, 1962; Chaplain, VA, 1966.		E	Fayetteville	1955	1955	1957	27
Peele, Luther Martin Wrightsboro, 1972; Wilmington: Oleander-Devon Park, 1981.		E	Fayetteville	1973	1973	1980	9
Pegg, Jabez Paul Flat Rock, 1927; Glen Raven, 1931; State St., 1935; Granville, 1937; St. John-Gibson, 1942; Seaboard, 1947; Nashville, 1971; Riverside, 1956; Fellowship, 1961; Kenansville, 1962; Bethel-Concord, 1965; Bolivia, 1965; Troy Ct., 1967; Retired, 1967.		R	Asheboro	1927	1927	1931	40
Peterson, Francis Gerald Palmer's Grove, 1962; Woodington-Webb's, 1965; Belhaven, 1967; Greenville: St. James, Assoc., 1970; Coordinator, Children's Ministry and Camping, Conf. Coun. on Min., 1974; Counselor, Court System, 1976; Dir., Phoenix Org., 1980; Assoc., Kinston: Queen St., 1982.		E	Kinston	1962	1962	1965	20
Petteway, Warren Bernard Rougemont, 1943; E. Rockingham, 1946; Asbury, 1952; Henderson: First, 1958; Duke Mem., 1965; Wilson: First, 1971; Raleigh Dist. Supt., 1975; Fa: Haymount, 1980.	2	E	Rocky Mount	1943	1944	1945	39
Phillips, Grady Paul, III Rocky Mt.: First, 1963; Fairmont, Assoc., 1965; Layden, 1966; Carolina Beach, 1969; Carolina Beach: St. Paul's, 1970; Scotland Neck, 1973; Durham: McMannan, 1977; Mt. Gilead: First, 1980.		E	Kinston	1962	1962	1965	20
Phillips, Henry Arthur, Jr. Allensville-Trinity, 1956; Shallotte Camp, 1959; Assoc., Edenton St., 1964; Carthage, 1969; Louisburg, 1974; Swansboro, 1979.	1	E	Greenville	1956	1956	1959	26
Phillips, James Donald Maybrook-Massey, 1966; Bahama: Mt. Bethel, 1968; Nashville, 1973; Burlington: Emmanuel, 1978; Aberdeen, 1982.		E	Rocky Mount	1966	1966	1969	16
Phillips, Lee Allen Lumberton Ct., 1958; Fair Bluff, 1963; Oleander Pine Valley, 1965; West Rockingham-Zion, 1968; West Rockingham, 1976.		E	Wilson	1958	1958	1961	24
Pickett, Harold Thurman Trans. from So. Baptist, 1960; Shallotte, 1960; Carrols Ch.-Sneads Ferry, 1963; Aulander, 1965; Silk Hope Ct., 1968; Cobb Ct., 1970; St. John's-Gibson, 1975; West End, 1977; Whitakers, 1979.		E	Rocky Mount	1960	1960	1965	22

NAME	L.P. Appointment Years	Present Relation	Where Admitted	When Admitted	Ordained Deacon	Ordained Elder	Appointment Years Not Including L.P. Years
Pinner, William Rickman Richlands Crt., 1967; Perquimans, 1968; Assoc. Membership, 1974; Lucama-Sims, 1974; Durham: Pleasant Green, 1976; Kenly-Buckhorn, 1980.	7	E	Fayetteville	1977	1970	1981	8
Plyler, Lorenzo Pierce Trans. from N. Iowa Conf., 1969; Prof., Methodist College, 1969.	6	E	York, Pa.	1969	1957	1959	23
Poe, John Robert, Sr. Hatteras, 1935; Aulander, 1937; Newport, 1941; Trenton, 1944; Swepsonville, 1946; W. Burlington, 1950; Fuquay Springs, 1965; St. Paul, 1961; Raleigh: Trinity, 1966; Retired, 1973.		R	New Bern	1935	1938	1940	38
Pollock, Charles Luther Lyon Memorial, 1969; Holly Springs, 1970; Turkey, 1972; Wake Forest, 1974; Fayetteville: Christ, 1978; Richlands, 1981.	5	E	Fayetteville	1974	1974	1977	8
Pollock, Henry Fulton Trans. from Pa. Conf., 1953; Maury-Mt. Herman, 1953; Goshen, 1957; Kenly, 1959; Atlantic, 1960; Beech Gr., 1962; Woodington, 1963; Kingston Ct., 1965; Retired, 1967.		R	McKeesport, Pa.	1928	1928	1930	14
Ponder, Reginald Wallace Student Pastor, Fayetteville: Lovejoy-Macedonia, 1958; Burlington: Leasburg, 1962; Rocky Mt.: Englewood, 1966; Sanford: St. Luke, 1970; New Bern District: District Superintendent, 1978; District Superintendent, Raleigh, 1980.		E	Wilmington	1959	1959	1961	23
Poole, Oscar C. Trans. from N. Georgia Conf., 1982; Fayetteville: Calvary, 1982.		E	Fayetteville				1
Pope, Thomas Arnold Stokes, 1956; Smith, 1957; Winstead, 1962; Franklinton, 1966; Meth. Coll., Spec. Appt., 1967; Dean of Students, Meth. Coll., 1970; Asst. Prof., Methodist Coll., 1973; Retired, 1981.	2	R	Greenville	1956	1956	1958	25
Porter, Ernest Ray Trans. from Miss. Conf., 1961; Bethesda, 1959; Union Grove, 1961; Associate, Hayes Barton, 1962; Selman, 1964; Westminster, 1968; Asso. Dir., Prog. Council Witness, Outreach & Involvement, 1971; New Bern: Centenary, 1973; District Superintendent, Goldsboro, 1980; Dir., Conf. C.O.M., 1982.	2	E	Gulfpote, Miss.	1961	1959	1963	21
Ports, George William, Jr. Trans. from Va. Conf., 1956; West Rockingham, 1956; St. Mark's, 1960; Wallace, 1964; Wilmington: Fifth Avenue, 1968; Burlington: West Burlington, 1974; Disability, 1978.		E	Lynchburg, Va.	1956	1945	1946	26
Potter, Benjamin Franklin, Jr. Rockingham: First, 1967; Bellmont, 1968; Columbia: Wesley Mem., 1968; Princeton, 1972; Durham: Aldersgate, 1975; Grad. Sch., Wright State Univ., 1981.		E	Greenville	1963	1963	1969	19
Pouik, Robert McDonald Beaufort Circuit, 1953; Salem, 1958; Fayetteville: Culbreth Mem., 1965; Selma: Edgerton-Brietz, 1973; Ahoskie, 1980.	7	E	Rocky Mount	1960	1956	1958	22
Presnell, William Michael Rock Creek, 1974; Riverside, 1977; Maxton: St. Paul's, 1981.		E	Fayetteville	1974	1974	1978	8
Price, Robert Ewing Trans. from W.N.Y., 1977; Chaplain, Wesleyan College, 1977; Asst., Prof., Springfield College, 1981.		E	Fayetteville	1977			5
Pritchard, Ralph William Trans. from Ind. Conf., 1953; Rich Square, 1953; Fayetteville: Wesley Hts., 1958; Cordova, 1961; Spwesonville, 1967; Raleigh: Wesley Mem., 1971; Disability Leave, 1974; Retired, 1975.		R	Bedford, Ind.	1935	1936	1937	22
Privette, Bobby Lee Aulander, 1973; Butner, 1975; Allensville-Trinity, 1978; Lumberton Circuit, 1982.		E	Fayetteville	1976	1973	1982	1
Privette, Tommy Gordon Roxboro: Longhurst, 1978; Littleton, 1980.		E	Fayetteville	1978	1978	1982	1
Privette, William Edward Middlesex, 1968; Hebron, 1971; Fairview, 1975; Apex, 1978; Southern Pines, 1981.		E	Durham	1972	1972	1976	10
Pullman, Robert Stanford Pasquotank, 1959; Wanchese, 1961; Laurinburg: Saint Luke, 1965; Student, Chandler Sch. of Theology, Emory University, 1969; New Bern: Centenary, Assoc., 1971; Burlington: Front Street, Assoc., 1972; Fayetteville: St. Matthews, 1974; Aberdeen, 1978; Plymouth, 1982.		E	New Bern	1957	1958	1961	24
Purcell, Eugene G., Jr. Glen Raven, 1943; Fair Bluff, 1949; Ahoskie, 1953; Pikeville, 1958; Professor, Atlantic Christian College, 1961; Retired, 1982.		R	Rocky Mount	1953	1944	1945	37
Queen, Vergil Erwin Carboro, 1939; Haymount, 1945; Wilmington Dist. Supt., 1952; Duke Mem., 1956; Prof., Duke Univ., 1958; Eliz. City: First, 1959; Sanford Dist., 1964; So. Pines, 1970; Disability Leave, 1974; Retired, 1974.		R	Fayetteville	1939	1941	1943	36
Randolph, Francis Roderick Gray Rock, 1958; Bethesda, 1960; Kenly, 1963; Stantonsburg, 1964; Wallace, 1968; Durham: Calvary, 1970; Greenville: St. James, 1974; Sabbatical, 1977; Leave of Absence, 1978; Ral. St. James, Associate, 1979; Retired, 1981.		R	Wilson	1958	1960	1961	22
Ray, Robert Henderson West End, 1979.		E	Fayetteville	1976	1976	1980	6
Redmond, Robert Charles Pollockville, 1975; Greenville: Jarvis Memorial Assoc., 1977, Wrightsville Beach, 1978.	2	E	Fayetteville	1975	1973	1976	7
Reed, John Edwards, Sr. Andrews-Soapstone, 1955; Maybrook-Massey, 1956; Chaplain, U.S. Army, 1958; Student, Univ. of Texas, 1969; Asst. Prof., Coll. of the Ozarks, Arkansas, 1971; Assoc. Prof., 1976.	1	E	Greenville	1956	1956	1958	26
Regan, James R. Stumpy Pt., 1928; Kennekeet, 1929; Hatteras, 1939; Mattamuskeet, 1940; Marners, 1943; Erwin, 1945; Leasburg, 1946; Troy Ct., 1947; Pinebluff, 1949; Stern, 1951; White Mem.-Wesley, 1952; Pink Hill, 1953; South River, 1957; Wesley Heights, 1961; Ellerbe, 1963; Retired, 1967.	5	R	Wilson	1942	1944	1946	25
Richardson, Allen Trans. from Church of the Nazarene, 1962; Town Creek, 1962; Whiteville Ct., 1964; Chadbourne-Evergreen, 1968; Chaplain, Columbus County Hospital, 1977.	1.75	E	Burlington	1964	1964	1966	18

NAME	L.P.						Appointment Years Not Including L.P. Years
	Appointment Years	Present Relation	Where Admitted	When Admitted	Ordained Deacon	Ordained Elder	
Richardson, John Earl Aulander, 1951; Edenton, 1954; Riverside, 1959; Goshen-Keener, 1961; Clark St., 1965; Franklinton, 1969; Southport, 1973; Fayetteville: St. Matthews, 1978.		E	Kinston	1950	1951	1952	32
Richey, Russell Earl Prof., Drew Univ., 1969.		E	Burlington	1964	1964	1971	18
Rickards, James Perry Clinton Ct., 1954; Chapelain, USAF, 1955; Staff, Div. of Chaplains and Rel. Min., 1976; Coord., Nat. Conf. on Min. to Armed Forces, 1982.		E	Raleigh	1954	1954	1955	28
Ricks, Robert Dennis, Jr. Shallotte: Camp, 1955; Moyock, 1956; Star, 1959; Fayetteville: Salem, 1964; Fayetteville: Camp Ground, 1969; Graham, First, 1975; Farmville, 1981.	6	E	Durham	1961	1959	1963	21
Roberts, Frederick Eugene Gaston, 1975; Hatteras, 1979.		E	Fayetteville	1976	1976	1979	6
Roberts, John Milton Faison, 1967; Stedman, 1970; Princeton, 1975.		E	Goldsboro	1967	1964	1969	15
Robbins, Cecil Wayne Marners, 1932; Jenkins Mem., 1934; Fremont, 1937; Mt. Olive, 1941; Warrenton, 1945; Editor, N.C. Christian Advocate, 1949; Pres., Louisburg College, 1955; Retired, 1974.		R	Rocky Mount	1932	1934	1936	42
Robinson, Charles Kivel Trans. from N. Texas Conf., 1973; Assoc. Prof., Divinity School, Duke University, 1973.		E	No. Texas	1973	1953	1960	9
Ross, Leon Warren Trans. from Va. Conf., 1956; Roper, 1956; Macon, 1958; Mt. Pleasant, 1960; Wake Forest, 1963; Center-Cameron, 1966; Caledonia, 1968; Retired, 1969.		R	Salisbury, Md.	1956	1934	1936	13
Rouse, Benjamin Charles Student, Duke Sem., 1963; Assoc., Haymount, 1966; Creedmoor, 1971; Sanford: Jonesboro, 1978.		E	Greenville	1963	1963	1968	19
Rudd, Robert Joseph Trans. from N. Ga. Conf., 1961; Kittrell, 1961; Evangelist, 1966; Pinebluff, 1971; Rockingham: Pee Dee, 1975; Smithfield: Whitley, 1979; Bolivia, 1980; Shallotte Circuit, 1981; Henderson: White Memorial, 1982.		E	Atlanta, Ga.	1961	1959	1962	21
Rudin, John Jesse, II Assoc. Prof., Duke Univ., Div. School, 1946; Sabbatical Leave, 1976; Leave of Absence, 1977; Retired, 1980.		R	Henderson	1946	1947	1948	34
Ruth, John William Andrew-Soapstone, 1970; Allensville-Trinity, 1972; Fletcher's Chapel, 1976; Aldersgate, 1979; Roxboro: Longhurst, 1982.		E	Greenville	1970	1970	1975	12
Ruth, William Albert Duke Divinity, 1962; Dorothea Dix, 1964; N.C. State Dept. of Publ. Welfare, 1966; Lovejoy-Jacedonia, 1967; Lake Waccamaw, 1971; Mt. Hermon, 1976.		E	Kinston	1962	1962	1964	20
Sabiston, William Devine, III Bethlehem-Shady Grove, 1963; St. Andrews, 1964; Garber, 1968; Wallace, 1973; Epworth, 1976; Raleigh: Fairmont, 1981.	6	E	Greenville	1963	1963	1965	19
Salfay, Michael Wayne Chaplain, Methodist Home for Children, 1975; Middleburg, 1978, Coord. of Youth Min., Conf. Com., 1982.		E	Fayetteville	1973	1973	1976	9
Salter, John Neal, Jr. Richlands Circuit, 1971; Sandy Cross, 1973; Littleton, 1975; Trenton, 1980.		E	Fayetteville	1976	1976	1979	6
Sawyer, James Franklin Trans. from A.M.E. Zion, 1943; Sanford Ct., 1943; John B. Spot, 1947; Rowland, 1953; Mt. Zion Walls, 1964; Cool Springs, 1967; Philadelphia, 1974; Retired, 1977.		R	Charlotte	1943	1943	1943	34
Scott, Julian Warren Pinebluff, 1961; Faith, 1965; Arran Lake, 1968; Evansdale-Black Creek, 1969; Plymouth, 1973; Kinston: Westminster, 1980.		E	Durham	1961	1961	1963	21
Scott, Paul Batteux, Jr. Trans. from Southern Baptist, 1958; Macedonia, 1958; Wrightsboro, 1961; St. Andrews, 1962; Parkwood, 1967; Southport: Trinity, 1969; Windsor, 1973; Wilmington: Pine Valley, 1977; New Bern: Trinity, 1982.		E	Wilson	1958	1958	1958	24
Scroggs, Robin Jerome Special App.: Prof., Dartmouth College, 1959; Prof., Chicago Theo. Seminary, 1970.	2	E	Fayetteville	1955	1955	1961	27
Seate, Billy Fenton Eno-Palmers Grove, 1969; Whitney Cross, 1975; New Bern: Trinity, 1978; Wilmington: Pine Valley, 1982.	3	E	Durham	1972	1970	1976	10
Seawell, William Albright, Sr. Pittsboro, 1950; Salem-Chapel, 1952; Hillsboro, 1956; Grace-Longhurst, 1958; Carr, 1961; Grace, 1965; Elizabeth City: First, 1970; Raleigh: Millbrook, 1971; Durham: Ashbury, 1974; Disability, 1978; Retired, 1981.	2	R	Kinston	1950	1950	1956	31
Settle, Donald Thomas Durham: Duke Memorial, Assoc., 1979; Bahama: Mt. Bethel, 1980.		E	Fayetteville	1979	1979	1982	1
Sexton, Kenneth Bryan Durham Ct., 1952; Roxboro Ct., 1953; Erwin, 1958; Bethel, 1962; Roseboro, 1967; Hamlet: First, 1971; Raleigh: Westover, 1975.		E	Burlington	1952	1952	1953	30
Shannonhouse, Richard Delano Student, Duke, 1975; Woodland, 1977; Past. Care & Ed. Dept., Presbyterian Med. Center, 1981.		E	Fayetteville	1975	1975	1979	7
Sharpe, William Gray, IV Burlington: Front St., Assoc., 1960; Raleigh: Benson Mem., 1963; Burlington: Front St., Assoc., 1969; Dir. Publications and Chaplain, Elon College, 1972.		E	Durham	1961	1961	1963	21
Shaw, Caswell Eure, Jr. Nash, 1964; Burlington: Front St., Associate, 1966; White Plains, 1967; Tarboro: St. James, 1973; Graham: First, 1981.	3	E	Burlington	1964	1964	1966	18
Sheppard, Dennis Ray Attending Duke Div. School, 1978; Lemon Springs, 1980.		E	Fayetteville	1978	1978	1981	4
Sherman, William Welby, Jr. Wilmington, 1959; Hamlet-Philadelphia, 1968; St. Peter's-Philadelphia, 1969; Rowland: Cedar Cr.-Salem, 1971; Red Springs-Rhnye Memorial, 1973; Retired, 1978.	1	R	Fayetteville	1959	1959	1959	19

NAME	L.P.							Appointment Years Not Including L.P. Years
	Appointment Years	Present Relation	Where Admitted	When Admitted	Ordained Deacon	Ordained Elder		
Shiver, James Henry Wilmington, 1959; Hamlet-Philadelphia, 1968; St. Peters-Philadelphia, 1969; Rowland: Cedar Gr.-Salem, 1971; Red Springs-Rhnye Memorial, 1973; Retired, 1978.	1	R	Fayetteville	1959	1959	1959		19
Shoaf, Early Clifford Merritts-Orange, 1952; Lillington, 1953; Min. of Ed., Duke Mem., 1957; Min. of Ed., Edenton St., 1961; Edenton, 1963; St. Matthews, 1968; Fremont, 1969; Dir. Field Educ., Duke Univ., 1972; Mebane, 1978; Mt. Olivet, 1982.		E	Charlotte	1952	1952	1954		30
Shore, Joe Cephus Asbury, 1955; Glencoe, 1956; Hightowers, 1957; Bellmont, 1963; Fairview, 1968; Fletcher's Ch., 1971; Lemon Springs, 1976; Retired, 1978.	6	R	Kinston	1962	1960	1962		16
Short, James Millard Mt. Gilead Circuit, 1956; Pekin Circuit, 1960; Bynum, 1963; Bonlee, 1968; Siler City: West End, 1971; Broadway, 1975; Retired, 1978; Reinstated, 1979; Jones Chapel-Hickory Mt., 1979; Wesley-Black's Chapel, 1982.		E	Greenville	1965	1965	1967		25
Shuler, Albert Student, Duke, 1976; Granville-Vance, 1977; Fa: John Wesley, 1980.		E	Fayetteville	1976	1976	1979		6
Shuller, Edgar Ralph Trans. from N. Ark., 1930; Kenly, 1931; Fremont, 1933; Warren, 1937; Hookerton, 1941; Williamston, 1947; Conway, 1951; Swansboro, 1956; Grifton, 1960; St. Matthews, 1961; Laurel Hill, 1963; Retired, 1968.		R	Coneay, Ark.	1930	1927	1932		38
Simonton, Charles Alison, Jr. Rougemont, 1955; Glendale Heights, 1959; Fayetteville: Christ, 1964; Durham: Epworth, 1969; Lumberton: Chestnut Street, 1974; N.C. Christian Advocate, 1976.	2	E	Memphis	1955	1957	1959		27
Simpson, William Carl, Jr. Trans. from Ala.-W. Fla. Conf., 1968; Rocky Mt.: St. Paul, 1968; Duke Div. School: Asst. Dir., Field Ed., 1969; Dir., Ed., 1971; Durham: Aldersgate, 1972; Kitty Hawk, 1975; Hamlet: First, 1980.		E		1968	1966	1968		14
Smith, Albert Clayton New Hope-Purley, 1974; Franklinton, 1981.		E	Fayetteville	1974	1974	1976		8
Smith, Charles Michael Ch. of Scotland, Sr. Ass't. Min., 1965; Dellwood, 1966; Duke Med. Div., 1968; Voluntary Location, 1969; Durham: Trinity Assoc., 1970; Greenville: Jarvis Mem., Assoc., 1971; Durham: Parkwood, 1974; Roxboro: Long Memorial, 1978; Goldsboro Dist. Superintendent, 1982.		E	Greenville	1963	1963	1967		17
Smith, Edward Franklin, Jr. Maybrook, 1946; Leasburg, 1947; Missionary in the Belguim Congo, 1952; Hillsborough, 1962; Wilmington: Trinity, 1966; Fayetteville: Haymount, 1971; Durham: Duke Memorial, 1975; Lumberton: Chestnut St., 1982.		E	Henderson	1946		1948		36
Smith, George C. Bridgeton, 1971; Morehead City: Franklin Memorial, 1972; Magnolia, 1974; Kipling-Cokesbury, 1977; Bethel-Lebanon, 1981.		E		1972	1969	1974		10
Smith, Haywood Allan Hobgood, 1977; Jacksonville: Trinity, Assoc., 1981.		E	Fayetteville	1978	1978	1982		1
Smith, J. Thomas Temperance Hall, 1956; West Halifax, 1959; Marvin, 1961; Hawkins-Tabor, 1964; Wilson: First, 1968, Zebulon, 1971; Cary: White Plains, 1975; Sanford District, 1981.	7	E	Greenville	1963	1962	1965		19
Smith, Jerry Thomas Pasquotank, 1963; Hobgood, 1966; Washington Circuit, 1968; Robersonville, 1972; Clayton, 1976.	5	E	Fayetteville	1968	1967	1970		14
Smith, John Thomas Creswell, 1959; Marvin, 1952; Halifax, 1956; Maysville, 1960; Trinity, 1964; LaGrange, 1968; Raleigh: Jenkins Mem., 1971; Retired, 1978.	3	R	Fayetteville	1975	1975	1978		23
Smith, Judi Johnson Pilmoor Memorial, 1975; Lake Waccamaw, 1982.		E	Fayetteville	1975	1975	1978		7
Smith, Neil Evans Erwin, 1979.		E	Fayetteville	1978	1970	1980		4
Smith, William Stanley, Jr. Chapel Hill: Univ., Assoc., 1968; Goldsboro: Providence, 1972; Aldersgate, 1976; Louisburg, 1979.		E	Chapel Hill	1968	1968	1970		14
Snotherly, Wm. Wellington, Jr. Bolton, 1979; Associate, Durham: Trinity, 1981.		E	Fayetteville	1977	1977	1980		5
Snyder, Nevin D. Trans. from Eastern Pennsylvania, 1978; Swan Quarter, 1977.	1	E	Fayetteville	1978				4
Snyppes, James Grayson Trans. from Fla. Conference, 1959; Wesley Circuit, 1959; Hopewell-Mt. Moriah, 1961; W. Rockingham, 1966; Salem, 1968; Vanceboro, 1969; Pink Hill, 1970; Kinston: St. Mark's-Lane's, 1973; Supernumerary, 1974; Industrial Chaplain, 1975; Retired, 1979.	9	R	Raleigh	1965	1962	1964		14
Soule, Guy Vassar, Jr. Edenton Street, Associate, 1978; Ocracoke, 1981.		E	Fayetteville	1978	1978	1980		4
Southern, Harvey Gray Goldsboro: St. Paul, Assoc., 1980.		E	Fayetteville	1980	1980	1982		1
Sparks, Charles Edgar Garner Ct., 1956; Raleigh: St. James, 1960; Rose Hill, 1964; Whiteville, 1970; Wilmington: Wesley Memorial, 1974; Leave of Absence, 1978; Jacksonville: Pine Valley, 1979;		E	New Bern	1957	195	1960		24
Sparrow, Leon Ray Mamers, 1962; Ebenezer, 1963; Stantonburg, 1968; Supernumerary, 1970; Trenton, 1970; Stonewall: Pamlico Parish, 1971; Aberdeen, 1976; Pembroke: First-Calvary, 1978.	6	E	Kinston	1962	1958	1960		19
Speake, George Donald Rocky Mount: Marvin, 1977; Rocky Mount: St. Paul, 1979.		E	Fayetteville	1977	1977	1981		5

NAME	L.P.		Where Admitted	When Admitted	Ordained Deacon	Ordained Elder	Appointment Years Not Including L.P. Years
	Appointment Years	Present Relation					
Speight, James Braxton Shady Grove, 1954; Hawkins-Tabor, 1956; Evansdale-Black Creek, 1958; Pine Forest, 1962; Union Chapel, 1964; Butner: Community Meth., 1968; Concord-Oak Grove, 1969; Fayetteville: Culbreth Memorial, 1973; Pleasant Hill, 1974; Aurora, 1975; Belhaven, 1976; Core Creek, 1977; Retired, 1978.		R	Raleigh	1954	1954	1957	24
Spencer, Jennings Lloyd Pilmoor Memorial, 1974; New Hope, 1976; Associate, Wilmington: Wesley Memorial, 1979; Candor, 1981.		E	Trans. 1974	1972	1972	1975	8
Spencer, William Carl, Jr. Bethesda-Hollister, 1963; Sandy Cross, 1965; Hawkins-Tabor, 1971; Raleigh: Wesley Memorial, 1973; Smyrna, 1979.	7	E	Goldsboro	1967	1967	1970	15
Sponenburg, James Eugene, Jr. Trans. from Utah Mission Conf., 1943; Jonesboro, 1969; Grifton, 1971; Wallace, 1976; Institute, 1977; Retired, 1980.		R	Rocky Mount	1943	1944	1945	37
Stafford, Sidney Earl, Sr. Walnut Grove, 1959; Amity, 1963; Prof., Louisburg College, 1967.	5	E	Gulfport, Miss.	1959	1959	1962	23
Stallsworth, Paul Thomas Elizabeth City: First, Assoc., 1977; Attending Duke Div. School, 1979; Cumberland, 1980.		E	Fayetteville		1977	1981	5
Stanfield, Edwin Douglas Rougemont, 1974; Pink Hill, 1977; Chaplain, USN, 1978.		E	Fayetteville	1975	1975	1978	7
Stanley, Richard Arnold, Jr. Beech Grove, 1960.		E	Fayetteville	1980	1980	1982	1
Stark, Rufus Haywood, II Leasburg, 1955; St. Pauls, 1958; Swepsonville, 1963; Clayton, 1967; Wilmington: Grace, 1971; Raleigh: Fairmont, 1975; Morehead City: First, 1979.		E	Raleigh	1954	1954	1957	28
Stames, James Allred Bethel-Concord, 1963; Goldsboro: Salem, 1965; Assoc., Greenville: St. James, 1968; Greenville: Holy Trinity, 1969; Elizabethtown: Wesley Chapel, 1970; Professor, Southeastern Comm. College, 1972; Whiteville Circuit, 1974; Instr. Coun., Southeastern CC, 1982.		E	Burlington	1964	1964	1966	17
Stames, William Brantley Fountain Pl., 1952; Center, 1954; Shallotte, 1967; Chaplain, U.S. Army, 1959; Leave of Absence, 1980; Mt. Pleasant: Grove Chapel, 1981.		LA	Burlington	1952	1954	1956	28
Staton, Jesse Cloman, Sr. Aurora, 1954; Kinston: St. John, 1958; Friendship, 1961; Windsor, 1966; Bethesda, 1970; Pamlico Parish, 1976.		E	Raleigh	1954	1956	1958	28
Steinmetz, David C. Trans. from E. Penn., 1972; Assoc., Prof., Div. School, Duke Univ., 1972.		E	Durham	1972	1959	1961	10
Stephenson, Marion Osborne Chowan, 1934; Lakewood, 1935; Morehead City, 1939; Chaplain, U.S. Navy, 1942; Battleboro, 1965; Whitakers-Battleboro, 1969; Raleigh: Edenton St., Associate, 1973; Retired, 1981.		R	Washington	1934	1934	1938	47
Stevens, Willis Roswell Bladen Ct., 1935; Wesley Mem., 1938; Goldsboro Ct., 1939; Rosemary, 1944; Jacksonville, 1949; Lumberton, 1962; Rockingham, 1956; Trinity, 1960; Centenary, 1962; Greenville Dist. Supt., 1964; Fairmont, 1970; Clayton, 1971; Retired, 1972.		R	Wilmington	1935	1938	1940	37
Stokes, James C., Jr. Trans. from W.N.C. Conf., 1972; St. Mark, N. Kinston Parish, 1972; Wilmington: Sunset Park, 1973; Kenansville-Parish, 1976; Hookerton, 1980; Fairview, 1982.		E	Durham	1972	1966	1969	10
Stokes, John L., III Trans. from Okia, 1973; Assoc. Prof., UNC at Wilmington, 1973.		E	Fayetteville	1973	1963	1967	9
Stone, Amos Henry Trans. from Baltimore Conf., 1953; Swan Quarter, 1953; Winstead, 1957; Person St., 1962; Hope Mills, 1966; Raleigh: St. James, 1968; Warsaw, 1974; Hertford, 1977; Rowland: First, 1980;		E	Durham	1953	1953	1957	29
Stone, W. Denver Trans. from Singapore-Malaya Conf., 1973; Missionary to Malaysia. Missionary to Singapore, 1980.		E	Fayetteville	1973	1957	1959	9
Stone, Richard Leon Attending Duke Div. Sch., 1979; Ellis Chapel, 1980; Caladonia, 1981.		E	Fayetteville	1979	1979	1982	1
Storrs, Robert Burton, Jr. Nash, 1973; Goldsboro, 1978; Leave of Absence, 1979; Retired, 1980.		R	Fayetteville	1973	1973	1978	5
Stott, Elbert Russell Apex, 1964; Wake Forest-Youngsville, 1966; Asst. Prof. Louisburg College, 1969; Prof., Louisburg Coll., 1970; Whitakers, Goldston, 1974; CH: Amity, 1978.		E	Wilson	1958	1958	1961	24
Stott, Janedus Doane Pastoral record information not available. Retired.		R	Durham	1926	1926	1930	25
Strawbridge, Ishmael Jennings Hatteras, 1928; Dare, 1930; Grimesland, 1931; Hemp, 1935; Stedman, 1936; Burgaw, 1941; Clark St., 1945; Roberdel, 1947; Cordova, 1948; Parkton, 1949; Vance, 1951; Kipling, 1955; Calvary-Victory, 1959; E. Rockingham, 1962; Retired, 1967.		R	Kinston	1929	1928	1934	38
Strock, Stephen Floyd Swartz Lucama-Sims, 1979; Red Oak, 1981.		E	Fayetteville	1980	1980	1982	1
Summey, James Lester St. Luke, 1974; Amity, 1976; Tabor City, 1978; Warrenton: Wesley Memorial, 1982.		E	Durham	1972	1972	1976	10
Sutton, James Earl Homes-Mt. Zion, 1956; Hart-Speight, 1959; Milwaukee, 1962; Roanoke Ct., 1967; Queen St., Assoc., 1969; Durham: Duke Chapel, 1972; Saulston-Jefferson, 1974; Raleigh: Wesley Memorial, 1979; Nashville, 1982.	7	E	Greenville	1963	1964	1966	19
Swink, Lionel Clyde Pollocksville, 1967; Franklin Mem., 1968; Laurinburg: Central, 1972; Rocky Mount: Clark Street, 1976; Louisburg Circuit: 1977; Union Chapel, 1981; Retired, 1982.	8	R	Goldsboro	1967	1963	1971	15

NAME	L.P. Appointment Years	Present Relation	Where Admitted	When Admitted	Ordained Deacon	Ordained Elder	Appointment Years Not Including L.P. Years
Taylor, Bruce Davis	5	E	Fayetteville	1967	1967	1970	15
Old Dock, 1963; Bladen Circuit, 1964; Fair Bluff-Cerro Gordo, 1969; Raleigh: Pleasant Grove, 1973; Wilson: West Nash, 1977.							
Taylor, William Vinson		E	Fayetteville	1970	1970	1974	12
Taboro: Hart-Speight, 1964; Gaston: Shiloh, 1965; Rocky Mount: Marvin, 1966; Roxboro: Grace, 1969; Mt. Zion, 1973; Durham: St. Paul, 1977; West Burlington, 1981.							
Teachey, Wilbur Carroll	4	E	Wilmington	1959	1959	1961	23
Fair Bluff Circuit, 1954; Cerro-Gordo-Olivet, 1955; Carvers Creek, 1959; Clinton: Grace, 1963; Havelock: First, 1971; Siler City: First, 1975; Beaufort: Ann St., 1981.							
Teague, Willie Senn		E	Chapel Hill	1969	1967	1970	13
Trans. from S.C. Conf., 1969; Raleigh: Benson Mem., 1969; Kitty Hawk, 1973; Mt. Sylvan, 1975; Coord. Ldrshp. Dev. & Adult Work, COM, 1981; Mebane, 1982.							
Tenney, Hayward Lester	3	E	Raleigh	1965	1965	1967	17
Trans. from W. Va. Conf., 1962; Homes-Mt. Zion, 1962; Wesley Mem., 1963; White Mem., Franklin Charge, 1965; Amity-Chapel Hill, 1967; Brooksdale-Brookland, 1971; Erwin, 1973; Vanceboro, 1975; Clarkton-Bluefield, 1977; Kinston Circuit, 1980.							
Tew, William Alton		R	Durham	1933	1935	1937	39
Ocracoke, 1933; Pamlico, 1935; Wilmington: Wesley Mem., 1939; Riverside-Bridgeton, 1941; Lillington, 1945; Rowland, 1949; Aberdeen: Page Mem., 1952; W. Burlington, 1956; Roanoke Rapids: Rosemary, 1960; Raleigh: Trinity, 1962; Durham: St. Paul, 1966; Enfield, 1970; Retired, 1972.							
Thomas Wayne Esmond		E	Fayetteville	1974	1961	1963	8
Trans. from Florida, 1974; Faison, 1974; Ellerbe, 1976; Straits-North River, 1977; Midway-Bethlehem, 1981.							
Thompson, Arthur Leo		R	Wilson	1928	1930	1932	40
Louisburg, 1928; Roseboro Ct., 1932; Faison-Kenans, 1936; Ahoskie, 1940; Raleigh: Fairmont, 1945; Wilmington: Grace, 1951; Roxboro: Long Memorial, 1956; Hamlet: First, 1962; So. Pines, 1963; Biscoe, 1968; Retired, 1968.							
Thompson, Emerson McLean, Jr.		E	Greenville	1956	1956	1958	26
Ca-Vel, 1956; Statonsburg, 1958; Scotland Neck, 1964; Durham: McMannen, 1970; Wilmington: Grace, 1975; Roanoke Rapids: First, 1980.							
Thompson, Leo Clifford		E	Wilson	1958	1958	1962	24
Brogden, 1962; Bethesda, 1963; Newland-Grace, 1967; Marvin-Temperance Hall, 1969; Butner, 1972; Carolina Counseling Center, 1976; Triangle Merital Health Services, 1978.							
Thompson, Neil Howard		E	Fayetteville	1955	1958	1960	27
Lake Waccamaw, 1955; Fair Bluff, 1960; Wesley Mem., 1963; Director of Admissions, Meth. College, 1968; Super-numerary, 1973; Raleigh: Highland, Associate, 1974.							
Thompson, Roger Everett	2	E	Kinston	1961	1961	1967	21
Grimesland, 1959; Shiloh, 1960; Center-Cameron, 1961; Trans. to S.C. Conf., 1963; Trans. from S.C. Conf., 1965; Siler City, 1965; Gardners, 1967; Stedman, 1969; Rockingham: Pee Dee, 1970; Snow Hill: Calvary, 1975; Smyrna, 1977; Concord, 1979; Northhampton, 1980.							
Tingle, James Arthur		E	Burlington	1964	1964	1967	18
Centenary, Assoc., 1965; Jacksonville: Blue Creek, 1967; St. Paul, 1968; St. Paul-Verona, 1969; Student, Duke, 1971; Ministry in and to Society, 1973; Pamlico Parish: Associate, 1976; Director, Coastal Counseling, Inc., 1981.							
Tisdale, Walter Eugene		E	Fayetteville	1955	1955	1957	27
Rock Creek, 1955; Spring Hope, 1957; Conway, 1960; Daniels Mem., 1965; Glendale Heights, 1968; Enfield, 1972; St. Andrews, 1976; Fayetteville: Salem, 1978.							
Townsend, Samuel Lloyd		E	Laurinburg	1940	1943	1945	42
Philadelphia, 1940; Newport News, 1941; N.W. Greensboro, 1943; Wilmington, 1944; Reidsville, 1945; Lenoir, 1948; Laurinburg Dist. Supt., 1960; Laurinburg: Galilee, 1965.							
Traynham, David Dinwiddie		R	Henderson	1930	1933	1935	40
Carvers Ck., 1931; Town Creek, 1932; Leasburg, 1935; Gamer, 1939; Creedmoor, 1942; Saxapahaw, 1946; Brookdale, 1950; Northhampton, 1954; Roberdel, 1960; Retired, 1970.							
Tucker, Charles Clyde		E	Virginia	1952	1954	1954	29
Trans. from Punta Arenas, Chile, 1962; Cedar Grove, 1962; Hope Mills, 1968; Raleigh: Longview, 1971; Elizabeth City: First, 1977; Raleigh: Benson Memorial, 1981.							
Tyson, Aaron Grandison		R	Burlington	1952	1956	1958	21
Goldsboro, 1952; Currituck, 1953; Wayne Cir., 1954; Kinnakeet Cir., 1955; Tar River, 1956; West End, 1959; St. Paul's, 1962; Spring Hill, 1968; Retired, 1973.							
Tyson, Bobby P.		E	Rocky Mount	1966	1962	1966	12
White Mem.-Wesley, 1958; Caledonia, 1959; St. Paul's, 1963; Trans. to Va. Conf., 1968; Trans. from Va. Conf., 1972; Tabor City, 1974; Conf. Evangelist, 1977; Maxton: St. Pauls, 1980; Knightdale, 1981.							
Tyson, Carson Stanley		E	Fayetteville	1975	1975	1977	7
Rocky Mount: St. Paul's, 1977; Cedar Grove-Prospect, 1978; LaGrange, 1982.							
Tyson, D.M.	7	R	Wilson	1958	1956	1961	24
Straits, 1952; Williston-Smyrna, 1956; Marners, 1963; Vanceboro, 1964; Salem, 1969; Rainbow, 1974; Benson, 1977; Retired, 1982.							
Tyson, Marvin Dewey		E	Kinston	1950	1953	1954	32
St. Paul, 1950; Eno, 1953; Fairview, 1954; Englewood, 1957; Calvary, 1961; Hamlet: First, 1964; Roanoke Rapids: First, 1969; Henderon: First, 1973; Greenville: St. James, 1977.							
Tyson, Marvin Eugene		E	Fayetteville	1979	1979	1982	1
Attending Oral Roberts University, 1979; New Bern: Riverside, 1981.							
Tyson, Tommy	2	E	Wilmington	1951	1953	1954	31
Bethany, 1950; Walstonburg, 1951; Wayne Ct., 1953; South Mills, 1954; Conf. Evangelist, 1955; Chaplain, Oral Roberts Univ., 1965; Evangelist, 1969.							

NAME	L.P.						Appointment Years Not Including L.P. Years
	Appointment Years	Present Relation	Where Admitted	When Admitted	Ordained Deacon	Ordained Elder	
Tyson, Vernon Cephas Trans. from W.N.C. Conf., 1954; Stern-Bullock, 1954; Goldston, 1956; Assoc., Edenton St., 1958; Jonesboro Hts., 1961; Oxford, 1966; Wesley Memorial, 1970; Fayetteville: Hay Street, 1974; Ch: University, 1978; District Superintendent, Wilmington, 1981.	2	E	Greenville	1956	1956	1958	26
Vaughan, Richard Cook Hopewell-Mt. Moriah, 1974; Fa: Culbreth Memorial, 1980.		E	Trans. 1974	1974		1975	8
Vaughan, W. Norman Pastoral record information not available. Retired.		R	Raleigh	1922	1926	1928	30
Vereen, LaFon Carpenter Andrews Chapel, 1943; Bd. of Ed., Conf. Asso. Dir., Youth Work, 1944; Fremont, 1947; Warrenton, 1949; Farmville, 1952; Asbury, 1958; Fairmont, 1961; Exec. Sec., Bd. of Missions, 1964; Assoc. Dir., Witness, Outreach, Involvement, 1970; Trinity, 1971; Adminis., Methodist Retirement Homes, Inc., 1972.		E	Rocky Mount	1943	1943	1945	39
Vick, Thomas Marvin, Jr. Roxboro Ct., 1938; Army Chaplain, 1942; Bahama Ct., 1945; Jonesboro Hts., 1948; Mebane, 1952; Queen St., 1956; Edenton St., 1962; Administrator. The Methodist Home for Children, 1974; Retired, 1979.		R	Elizabeth City	1938	1940	1942	41
Von Canon, Mary Veigh Shady Grove, 1979; Fayetteville: Wesley Heights, 1981.		E	Fayetteville	1976	1976	1980	6
Waggoner, James Milan Whitney Cross, 1958; Belhaven, 1961; Johnston, 1965; Smithfield: Whitley Mem., 1967; Chaplain, Meth. Home for Children, 1968; Industrial Chaplain, 1975; Supervisor Chaplaincy Ser. Dir. Youth Human Resources, 1977.	1	E	Wilson	1958	1958	1961	24
Waldrop, John Herbert, Jr. Snow Hill, 1951; Newport, 1952; Trans. to W.N.C. Conf., 1956; Trans. from W.N.C. Conf., 1957; Grace, 1957; Fremont, 1960; Clayton, 1964; Sabbatical Leave, 1967; Merriitts-Ebenezer, 1968; Staff, Alcoholic Rehabilitation Center, Greenville, 1969; Drug Consultant, N.C. Division of Mental Health Services, 1974; Superintendent, Nursing Home, Shelby, 1977; Leave of Absence, 1979; Bethel-Lebanon, 1980; Wilmington: Sunset Park, 1981.		E	Wilmington	1951	1952	1953	30
Walker, Eddie Arnold Friendship, 1976; Kenly-Buckhorn, 1979; Grad. Sch., LA-Greensboro, 1981; Leave of Absence, 1982.		LA	Fayetteville	1974	1974	1976	8
Walker, Franklin Odell Lovejoy-Macedonia, 1955; Cumberland-St. Andrews, 1959; St. Andrews, 1960; Cotton-Hope Mills, 1961; Lillington, 1966; Longview, 1968; Goldsboro: St. Luke, 1971; Washington: First, 1974; Clinton: First, 1981.	1	E	Fayetteville	1955	1957	1959	29
Wall, Clarence Arthur Perquimans, 1978; Elizabeth City: Riverside, 1981.		E	Fayetteville	1979	1979	1982	1
Wall, Lynn Testerman New Bern: Centenary, Min. of Prog., 1979.		E	Fayetteville	1979	1968	1982	1
Wall, Randy Lee Turkey-Friendship (FTLP), 1974; Andrews-Soapstone (SLP), 1975; Bell Arthur, 1979; Shiloh, 1981.	2	E	Fayetteville	1976	1976	1980	6
Wallace, Robert Louis Trans. from Miss. Conf., 1961; Eland-Lebanon, 1961; Trans. from N.C. Conf., 1965; Trans. from Miss. Conf., 1967; Siler City: West End, 1967; Cedar Grove-Prospect, 1970; Durham: Duke Memorial, Assoc., 1974; Durham: Aldersgate, 1978.		E	Mississippi	1963	1963	1965	17
Walston, Robert Edward Kitty Hawk, 1934; Chowan, 1935; Pink Hill, 1939; Griffon, 1942; Burgaw, 1947; Williamston, 1951; Camp Ground, 1956; Ahoskie, 1960; Elm City, 1964; Pine Forest, 1968; Disability Leave, 1969; Retired, 1971.	2	R	Washington	1934	1934	1938	37
Ward, Herman Nathan, Jr. Andrews-Soapstone, 1963; Banks-Grove Hill, 1965; Hillsborough, 1969.	1	E	Greenville	1963	1963	1965	19
Ward, Hope Morgan Cary: White Plains, Min. of Ed., 1979.		E	Fayetteville	1979	1979	1981	3
Warren, Clarence Lee Town Creek, 1951; Wanchese, 1956; White Mem.-Wesley, 1959; Johnson Mem., 1960; Wesley's Chapel, 1963; Reigelwood, 1965; Whiteville, 1968; Plank Chapel, 1973; Maury-Mt. Hermon, 1975; Belhaven, 1977; Pink Hill, 1981.		E	Wilmington	1951	1951	1953	31
Warren, Henry Robert Parkton, 1964; Asbury-Pineview, 1967; Jerusalem-Zion, 1971; Laurel Hill, 1976; Knightdale, 1978; Smith, 1982.	6	E	Greenville	1970	1968	1972	12
Warren, James Hemdon Trans. from N. Ala. Conf., 1955; Prof., Scarritt College, Nashville, Tenn., 1955.		E	No. Alabama	1955	1952	1954	26
Warren, James Ivey, Jr. Glasgow, 1960; Fairmont, 1962; St. James, 1964; Professor, Scarritt College, 1968; Academic Dean, 1974.		E	Rocky Mount	1960	1960	1962	22
Warren, Millard Whitfield City Rd. and White Mem., 1931; Lakewood, 1932; Rougemont, 1933; Newport, 1934; Youngsville, 1936; Person St. and Calvary, 1938; Garland, 1941; Scotland Neck, 1945; Millbrook, 1949; Wesley Mem., 1953; Gibson St.-St. Johns, 1954; Mt. Hermon, 1958; Pee Dee, 1960; Candor, 1965; Norlina, 1971; Retired, 1976.		R	Greenville	1931	1933	1935	45
Warren, Millard Whitfield, Jr. Trans. from N. Ga. Conf., 1970; Ocean View, 1970; Durham: McMannen, 1975; Manteo, 1977.		E	Chapel Hill	1969	1969	1971	12
Waters, Ralph Carsten Bethlehem-Shady Grove, 1974; Jerusalem-Bethel, 1976; Haymount Associate, 1977; Sneads Grove, 1979; Tyrell, 1982.		E	Fayetteville	1974	1974	1980	8
Watson, Harvey Langill Jarvis Mem., Havelock, 1951; Westminster: Kinston, 1956; Graham: First, 1962; Chapel Hill: University, 1966; Durham District Superintendent, 1974; Wilson: First, 1978.		E	Kinston	1950	1950	1952	32
Way, Vance Carlton Milwaukee, 1975; Mount Pleasant, 1979; Manns Harbor, Stumpy Pt., East Lake, 1980; Manns Harbour, 1981.		E	Fayetteville	1975	1972	1977	7
Weaver, Walter Parker Pleasant Green, 1959; Student, 1962; Prof. and Chaplain, Greensboro Coll., 1965; Prof., Florida Southern College, 1972.		E	Wilmington	1959	1960	1962	22
Weber, Michael D. Trans. from Kansas East Conf., 1981; Durham Parish, 1981.		E	Fayette, Mo.	1976	1976	1978	1

NAME	L.P. Appointment Years	Present Relation	Where Admitted	When Admitted	Ordained Deacon	Ordained Elder	Appointment Years Not Including L.P. Years
Wells, William Miles, Jr.		E	Elizabeth City	1947	1947	1949	35
Alamance, 1948; Mt. Gilead Ct., 1949; Warren, 1950; Trinity-Riverdale, 1953; Car. Beach: St. Paul's, 1954; State Dir., Meth. Student Movement, 1957; Laurinburg: St. Luke, 1969; Knightdale, 1962; Durham: Duke's Chapel, 1974; Conway, 1975; Robersonville, 1978; Sabbatical, British Meth. Church, 1982.							
Wells, Woodrow Wilson, Jr.		E	Fayetteville	1970	1970	1973	12
Assoc., Elizabeth City: First, 1972; Maysville, 1975; Shallotte: Camp, 1980.							
Wentz, Allen		E	Burlington	1952	1953	1954	28
South Camden, 1952; Belhaven, 1954; Wrightsboro, 1958; Wendell, 1961; Leasburg-Salem, 1967; Murfreesboro, 1971; Fuquay-Varina, 1976; Coord., Child. Min. & Camping, COM., 1980.							
West, Carlton Ray	5	R	Burlington	1964	1963	1966	17
Browning-Smith Chapel, 1964; Erwin, 1967; Supernumerary, 1967; Special App., Harnett County Mental Health Center, 1970; Wesley-Black's Chapel, 1975; Retired, 1981.							
West, John Cameron		E	Fayetteville	1977	1977	1979	5
Student, Yale, 1977; Raleigh: Hayes Barton, Associate, 1978; Cary: Saint Francis, 1981.							
West, Pearl Gooding		E	Fayetteville	1978	1978	1981	4
Mamers, Assoc., 1978; Turkey-Friendship, 1980; Town Creek, 1982.							
Wheeler, Kermit R.		R	Wilmington	1940	1942	1944	38
Rougemont, 1940; Aurora, 1943; Wesley Mem., 1944; Roseboro, 1948; Wallace, 1950; Calvary, 1954; Raeford, 1957; Roxboro: Long Memorial, 1962; Davis St., 1965; Laurinburg: First, 1958; Farmville, 1972; Red Springs: Trinity, 1976; Retired, 1979.							
White, Christian	4	E	Burlington	1952	1952	1954	30
Pembroke, 1952; Glen Raven, 1954; St. Paul, 1960; Mt. Olive, 1961; Graham, 1966; Greenville: St. James, 1970; Rocky Mount: First, 1974; Fa: Hay Street, 1980.							
White, James Graham, Jr.		E	Burlington	1952	1957	1960	27
Lumberton Circuit, 1952; Duplin, 1953; Asbury-Smithfield, 1955; Kenley, 1957; Biscoe, 1959; Carboro, 1964; Mt. Olive, 1968; Cary: First, 1971; Leave of Absence, 1976; Carboro, 1979; Merritts-Ebenezer, 1982.							
White, John Hezekiah	3	E	Kinston	1962	1962	1965	20
Battleboro, 1962; Ann St., 1965; Queen St., 1966; Fellowship, 1969; Rose Hill, 1974; St. James, 1978.							
Whitehead, Talton Johnson		R	Asheboro	1927	1927	1930	43
Trans. from Meth. Protestant Conf., 1939; Henderson, 1939; North Gate, 1940; Fayetteville Ct., 1944; Aberdeen-Vass, 1947; Carr, 1952; Graham, 1954; Washington, 1962; Whiteville, 1966; Retired, 1970.							
Wiggins, Carson Olin	1	E	Goldsboro	1967	1967	1970	15
Cedar Grove, 1966; Salem-Chapel, 1969; Ebenezer, 1974.							
Wilkinson, Howard Milton		E	Goldsboro	1967	1967	1969	13
Kitty Hawk, 1963; Spring Hill, 1973; Clinton: Grace, 1977; Leave of Absence, 1978; Halifax, 1982.							
Williams, Atticus Morris		R	Henderson	1930	1933	1935	35
Pittsboro, 1931; Youngsville, 1934; Milton, 1935; Whitakers, 1939; Warsaw, 1944; Biscoe, 1948; Hillsborough, 1952; Person (Roxboro), 1956; Fletcher's Chapel, 1960; Retired, 1965.							
Williams, James Alvin	6	E	Kinston	1962	1958	1960	20
Pembroke Circuit, 1956; Tarboro: Hart, 1957; Roper, 1958; Mattamuskeet, 1960; South Camden, 1962; Shady Grove, 1965; Town Creek, 1968; Roberdel, 1971; Plank Chapel, 1975; Oxford: Salem, 1980; Norlina, 1982.							
Williams, John E.		E	Goldsboro	1967	1967	1970	13
Vance Circuit, 1966; Rocky Mt.: First, Assoc., 1971; Located, 1973; Stokes, 1974; Readmitted, 1975; Bailey, 1975; Approved Evangelist, 1982.							
Williams, Oscar Shelton		R	Wilmington	1959	1959	1961	17
Trans. from Baptist Ch. 1959; Moyock, 1959; Vance, 1961; Rich Square, 1962; Rocky Mount: Clark Street, 1969; Retired, 1976.							
Williford, Gladys Ruth		E	Durham	1972	1972	1975	10
Raleigh: Wynnewood Park, 1972; Rockingham: East, 1976; Smithfield: Whitley, 1978; Sneads Ferry, 1979; Aulander, 1980.							
Willingham, Malcolm Craig		E	Fayetteville	1975	1972	1979	7
Graham: Christ-Cedar Cliff, 1974; Poplar Spring-Trinity, 1976; Rockingham: First Associate, 1977; Director, Samaritan Colony, 1978; Hoffman: Fletchers Chapel, 1980; Dir., Samaritan Colony, 1981.							
Wilson, Arthur John, III		E	Kinston	1962	1962	1965	20
Jenkins Mem., 1962; Duke Univ., Assoc. Dir. of Religious Activities, 1963; Asst. Chaplain, U.S. Military Academy, West Point, N.Y., 1966; Chaplain, Intern, St. Eliz. Hos., 1971; Chaplain, Resident, St. Eliz. Hos., 1972; Director of Pastoral Services, Moccasin Bend Psych. Hospital, Chattanooga, Tenn., 1974.							
Wilson, Ben Horance, III		E	Knoxville, Tenn.	1963	1961	1963	19
Trans. from Holston, Conf., 1963; Middlesex, 1960; Pleasant Grove, 1963; Duke's Chapel, 1965; Warsaw, 1970; Clinton: First, 1974; Smithfield: Centenary, 1977; Laurinburg: First, 1981.							
Wilson, Claude Thomas		E	Goldsboro	1967	1964	1969	15
Chowan, 1961; New Hole, 1964; Beech Grove, 1970; Vanceboro, 1977.							
Wilson, Kelly Johnson, Jr.		E	Sanford	1949	1949	1950	33
Roxboro Ct., 1949; Littleton, 1953; Epworth, 1957; Louisburg, 1961; Washington: First, 1966; Asbury, 1970; Raeford, 1974; Tarboro: St. James, 1981.							
Wilson, Kelly Johnson, III	3	E	Fayetteville	1974	1974	1978	8
Browning-Smith, 1971; Wellons-Village, 1975; Oak Grove, 1977; Chaplain, Methodist Ret. Home, 1979.							
Wilson, Leonard Truman	9	E	Kinston	1962	1962	1964	20
Salem, 1953; Warsaw, 1957; Warrenton, 1964; Ayden, 1970; Kinston: Westminster, 1975; Mt. Olive, 1977; Rocky Mount: Englewood, 1982.							
Wilson, Robert Leroy		E		1972	1954	1956	10
Trans. from Northern Illinois, 1972; Research Prof., Dir. of the J.M. Ormond Center, Duke Div. School, 1970.							

NAME	L.P. Appointment Years	Present Relation	Where Admitted	When Admitted	Ordained Deacon	Ordained Elder	Appointment Years Not Including L.P. Years
Wilson, W. Carlton Hallsboro, 1926; Halifax, 1930; Norlina, 1934; Nashville, 1937; Rowland, 1939; Goldsboro, 1944; Mt. Olive, 1948; Northampton, 1952; Tarboro, 1954; Duke Chapel: Durham, 1959; Pleasant Grove: Raleigh, 1965; Retired, 1967.		R	Durham	1926	1928	1930	41
Winberry, Herman Stanford Granville, 1947; Wesley Mem., 1951; Bd. of Education, Conf. Dir. of Youth Work, 1954; Louisburg, 1957; Red Springs, 1961; Manteo, 1963; Southern Pines, 1968; Raeford: First, 1970; Garner: First, 1974; Chestnut St., 1976; Kinston: Queen Street, 1980; Fayetteville Dist. Superintendent, 1982.		E	Elizabeth City	1947	1947	1949	35
Winstead, Arthur William Calvary, 1958; Gatesville, 1965; Moncure, 1967; Angier, 1968; Hookerton, 1972; Mt. Giload: First, 1976; Williamston, 1980; Raeford, 1981.	6	E	Burlington	1964	1961	1963	18
Wise, Denny Claude Andrews-Soapstone, 1968; Marshallberg, 1969; Assoc., Centenary, 1970; Havelock: Cherry Point, Biscoe, 1972; Currituck, 1974; Spring Hill, 1977; Stedman: Cokesbury, 1980.	1	E	Rocky Mount	1966	1966	1969	16
Wise, Willford Denny Whiteville Ct., 1959; St. Paul, 1961; Airboro-Grattis, 1965; Broadway, 1966; Apex, 1970; Newport, 1975; Disability Leave, 1976; Retired, 1982.	6	R	Wilmington	1959	1955	1958	21
Wittman, Raymond Karl New Hope-Woodland, 1980.		E	Fayetteville	1980	1980	1982	1
Wolfe, William Lee Trans. from W. Va. Conf., 1965; Kenansville-Woodland, 1965; Christ Church-Cedar Cliff, 1967; Haw River, 1970, Wrightsville Beach, 1977; Belmont, 1978.		E	Rocky Mount	1966	1966	1968	16
Womack, LaVeme Blue, Jr. Student Pastor, Bynum, 1974; Harrellsville, 1978; Assoc., Englewood, 1980; Friendship, 1981.		E	Fayetteville	1977	1977	1980	5
Womack, Samuel Jones Trans. from Florida Conf., 1960; Meth. College, Dean, 1970;		E	Lakeland Fla.	1960	1957	1962	22
Wood, John Everette Nash Circuit, 1952; Middleburg Circuit, 1953; Louisburg Circuit, 1955; Burlington Circuit, 1957; Bethlehem-Shady Grove, 1960; Bridgeton Circuit, 1961; Trenton Charge, 1963; Goldsboro: Jefferson, 1967; Poplar Springs-Trinity, 1969; Vance, 1971; Northampton, 1975; West End, 1976; St. John's-Gibson, 1977; Disability Leave, 1981.	10	E	Durham	1961	1955	1957	21
Wood, Samuel Lee Airboro, 1957; Johnston, 1960; Garland, 1963; South Mills, 1966; Maysville, 1970; Wendell, 1972; Providence, 1976; Concord, 1980.	7	E	Burlington	1964	1958	1964	18
Woodcock, Eldon Griffith Grad. Student, Duke Univ., 1961; Prof. Appalachian St., 1963; Prof., Meth. Coll., 1966; Prof., Nyack Coll., 1970.		E	Durham	1961	1961	1965	21
Woodridge, Oscar Bailey, Jr. Trans. from Va. Conf., 1964; NCSU, Coordinator of Religious Affairs, 1964; Retired, 1979.		R	Richmond	1964	1942	1943	14
Worley, William Earl Trans. from N.Y. Conf., 1970; Goldsboro, 1970; Prof., St. Petersburg College, 1971.		E	New York	1970	1957	1962	13
Wynn, Samuel Four Corners Native Am. Min., 1979; Pleasant Grove-Fairview, 1981.		E	Fayetteville	1979	1979	1982	1
Yelverton, Pemecie Cooper Pollocksville, 1953; Kinston Ct., 1958; Brogden, 1963; Dover, 1966; Hopewell-Mt. Moriah, 1970; Browning-Smith, 1974; Faison, 1979.		E	Durham	1953	1955	1957	29
Young, James Doyme Trenton, 1932; Pittsboro, 1935; Ellerbe, 1939; Chaplain, 1942; Garland, 1945; Snow Hill, 1947; Beaufort, 1954; Oxford, 1958; Cary, 1964; Williamston, 1964; Hillsborough, 1966; Retired, 1969.	1	R	Durham	1932	1934	1936	37
Young, Stephen Edmond Belgrade-Tabernacle, 1975; Fayetteville: Gardners, 1978.		E	Fayetteville	1974	1974	1976	8
Young, Wayne Everett Warrenton, 1973; School of Medicine, UNC-CH, 1978; Resident, Grant Hosp., Pickerington, Ohio, 1982.		E	Fayetteville	1974	1969	1976	8
Yow, Thomas Sidney, III Community, 1964; Assoc., Davis St., 1966; Assoc., Garner: First, 1967; Lyon Mem., 1970; Director of Admissions, Methodist College, 1973; Assistant to the President, Louisburg College, 1977.	4	E	Fayetteville	1968	1968	1971	14

**Roll, Status, Record of Service:
Associate Members: 33**

Name		Disciplinary Status		Orders			Years Under Appointment	
		Years of Service as Lay pastor or Other Status	Admitted into Associate Membership	Year Licensed to Preach	Year Ordained Deacon	Year Ordained Elder	Years of Service As Associate Member	Total Years Under Appointment
Birgman, Carey Houston	R	7	1970	'60	'67		6	12
Bryan, Everette Ervin		6	1971	'65	'69		9	15
Caviness, James William, Jr.			1982	'71	'72	0	0	11
Cuthrell, Billy Boyd		10	1980	'70	'72		0	10
Davis, Donnie Gray, Sr.		9	1969	'60	'62	'64	11	10
Dillon, Frederick Fairfax		14	1978	'62	'69		2	16
Evans, Paul Wesley	DL	6	1970	'59	'67		10	16
Farmer, William Herbert		3	1974	'69	'70		6	9
Forbes, Daniel Mercer, Jr.		5	1976	'71	'72		4	10
Fraleay, Fletcher W.	DL	7	1973	'65	'70		6	13
Free, Virgil Loren		5	1981	'53	'74			10
Fulford, William Nelson		17	1973	'55	'58		7	24
Hicks, James W.		4	1972	'68	'70		8	12
Hill, Richard C.		4	1972	'68	'70		8	12
Huggins, Johnnie Sinclair		5	1971	'66	'69		9	14
Hunnings, Henry Marcus		11	1976	'59	'69		4	15
Knowles, Russell Ray		11	1974	'62	'65		6	17
Lamb, Waverly Douglas		5½	1976	'70	'72		4	9½
Leonard, Orville Earl	R	5	1972	'63	'70		6	10
Lewis, Richard Farmer		5	1972	'67	'69		8	13
Lewis, Wallace Bradford	DL	5	1977	'72	'74		3	10
Long, John Daniel	R	13	1970	'52	'56	'58	10	23
Marsh, George McCreg, Jr.		9	1976	'60	'66		4	13
Martin, Haywood Lee		6	1972	'65	'68		8	14
Massey, Gerald Rudnolp		4	1972	'68	'70		8	12
McCall, Emmitt Carnelia		4	1976	'73	'74	'59	4	8
Olive, John Gilbert		1	1969	'51	'59	'61	11	12
Parnell, Evander	DL	5	1861	'66	'69		9	14
Rattz, Robert Eugene, Sr.		4	1976		'73		4	8
Royall, Lloyd Graham		11	1974	'63	'69		6	17
Seymour, Edgar Fraser	R	5	1970	'65	'68		10	15
Umstead, Charles Irvin, Jr.	DL	7	1972	'65	'69		8	15
Wesley, Luther Vernon	DL	9	1973	'48	'70		7	16

Probationary Members: 66

NAME:	Where Admitted	Year	Disciplinary Paragraph	Ordained Deacon	
Armstrong, Ralph Martin, III	Fayetteville	1979	415	1979	
Bell, James Douglas	Fayetteville	1980	415	1980	
Bergland, Robert Edward	Fayetteville	1980	415	1980	
Boykin, William Alton	Fayetteville	1982	415	1982	
Brooks, Rex Eugene	Fayetteville	1982	415	1975	
Brown, Ralph Ann	Fayetteville	1980	415	1980	
Bruton, Eugene Thomas	Fayetteville	1982	415	1982	
Butner, Rufus Ernest, III	Fayetteville	1980	415	1980	
Cobb, Arnold Eugene	Fayetteville	1981	415	1981	
Cook, Charles Marvin	Fayetteville	1981	416.1	1981	
Covington, John Quinton, Jr.	Fayetteville	1980	416.1	1980	
Cummings, Simeon Dufrene	Fayetteville	1980	415	1978	
Cummings, William Edward	Fayetteville	1980	415	1980	
Dollar, Penny Elizabeth	Fayetteville	1980	415	1980	
Everett, Glen Bates	Fayetteville	1981	415	1981	
Fogleman, Shelley Abbey	Fayetteville	1981	415	1981	
Fox, Dennis Edward	Fayetteville	1980	415	1980	
Frazier, Jr. Robert Carl	Fayetteville	1981	415	1981	
Gales, Alvester Ivey	Fayetteville	1981	415	1981	
Gardner, Jacqueline Jenkins	Fayetteville	1980	415	1980	
Godwin, Sherwood Auburn	Fayetteville	1980	415	1980	
Goodwin, Dennis Melvin	Fayetteville	1978	417	1978	
Grant, Henry Boone, Jr.	Fayetteville	1978	417	1978	
Hardt, Otto H.C.	Fayetteville	1980	415	1980	
Harsh, Susan Lynn	Fayetteville	1982	415	1982	
Hazen, Timothy James	Fayetteville	1982	415	1979	
Helms, Suzanna Ross	Fayetteville	1979	415	1979	
Horne, Alvin Matthew	Fayetteville	1979	415	1979	
Ingram, Geraldine Dysart	Fayetteville	1980	415	1980	
Jansen, John Jay	Fayetteville	1982	415	1982	
Jenkins, David Omar	Fayetteville	1981	415	1981	
Johnson, Glenda Noble	Fayetteville	1982	415	1982	
Jones, George Allen	Fayetteville	1980	415	1980	
Kasper, John Mark	Fayetteville	1980	415	1980	
Kennedy, Mark Hodges	Fayetteville	1980	415	1980	
Lane, Barry Lee	Fayetteville	1979	415	1979	
Lewis, Jerry Dean	Fayetteville	1980	415	1980	
Linblade, Susan Clayton	Fayetteville	1981	415	1981	
Locklear, Bill James	Fayetteville	1980	415	1980	
Luckydoo, Charles William	Fayetteville	1981	415	1981	
McLendon, James Earl	Fayetteville	1981	415	1974	
Melvin, Benjamin Ray	Fayetteville	1979	415	1979	
Melvin, Thomas Greene	Fayetteville	1979	415	1979	
Nanney, Phillip Mark	Fayetteville	1980	415	1980	
Nicholson, Jr., Charles H.	LA	Fayetteville	1981	424.1	1976
Pate, Susan Lynn	Fayetteville	1981	415	1981	
Paxton, Roger Davidson	Fayetteville	1980	415	1980	
Pernell, Leon Jackson	Fayetteville	1980	415	1980	
Ransier, Michele Louise	Fayetteville	1981	415	1981	
Reavis, James Lewis, Jr.	Fayetteville	1981	415	1981	
Rollins, Robert William, Jr.	Fayetteville	1980	415	1980	
Sexton, Kenneth Bryan, Jr.	Fayetteville	1979	415	1979	
Schutt, Cecil Dubois	Fayetteville	1980	415	1980	
Smith, Bobby Eugene	Fayetteville	1982	415	1969	
Smith, Charles Cooper	Fayetteville	1981	415	1981	

Probationary Members: (continued)

NAME:	Where Admitted	Year	Disciplinary Paragraph	Ordned Deacon
Smith, Cheryl Jones	Fayetteville	1981	415	1981
Smith, Ira Hildreth	Fayetteville	1980	415	1980
Supplee, Thomas Brinton	Fayetteville	1981	416.1	1981
Swartz, Alan Ples	Fayetteville	1980	415	1980
Tatum, Jimmy Ray	Fayetteville	1981	415	1981
Taylor, Wayne Grey	Fayetteville	1978	417	1978
Townsend, William Clayton, Jr.	Fayetteville	1982	415	1982
Tuttle, Joseph Charles	Fayetteville	1982	415	1982
Tyson, John Horton	Fayetteville	1981	415	1981
Wade, David Carlton	Fayetteville	1980	415	1980
Yow, Jr., William Joseph	Fayetteville	1981	415	1981

Full Time Local Pastors: 32

NAME	LICENSE	COURSE COMPLETED	YEAR ORDAINED		YEAR FIRST APPOINTED
			DEACON	ELDER	
Barker, Michael F.	1981	Completed			1981
Bowman, John Martin	1976	Completed			1975
Carpenter, Robert Jr.	1980	Completed			1980
Cerny, William Peter	1980	License			1980
Cummings, Jimmy F.	1970	Completed			1972
Davis, Jefferson Woodrow	1956	Completed	1962		
Derreth, Richard J.	1981	First Year			
Hanford, Gordon Talmadge	1971	Completed	1974		1973
Hardison, Riley Vance	1971	Completed	1972		1971
Hargrove, Robert Houston	1980	One Year			1980
Hause, Charles John	1976	Completed			
Haverly, Richard Burke, Jr.	1982	Completed			1982
Higgins, Lawrence Clayton	1981	License			1980
Horne, Herbert Franklin	1972	Completed	1974		1973
Horton, Robert Coleman	1981	Completed			1981
King, William Robert	1955	Completed	1960	1962	1957
Lancaster, Maurice Lew	1977	Fourth Year			1979
Lane, J. Rodney	1978	Third Year			1978
Lewis, Leon, Jr.	1957	Completed	1970		1963
Mayes, Rodger N.	1982	License			1982
McAdams, David Sargent, Jr.	1982	Completed			1982
McNair, Ester Maxwell	1968	Second Year	1978		1968
Owens, Charles Bruce	1981	Completed			
Owens, Harley McCoy	1956	Completed	1960		1956
Patten, Walter Reed	1982	Completed			
Price, Charles Everette, Jr.	1957	Completed	1965		1962
Reynolds, Foster Lee	1955	Completed	1966		1963
Robl, Charles John, III	1977	Second Year			1980
Rose, Jeffrey Clark	1982	Completed			1982
Varnum, Tracie	1947	Completed	1958		1949
Whitaker, Karen Hirschi	1981	Completed			1981
Williams, Suzanna Lynn	1981	Completed			1981

Part Time Local Pastors: 26

NAME	LICENSE	COURSE COMPLETED	YEAR ORDAINED DEACON	YEAR FIRST APPOINTED
Allen, Frank Bruce	1982	License		
Bacote, Thomas B.	1974	First Year		1973
Barnes, H. Groves	1976	First Year		1976
Cribb, George F.	1982	License		
Dawkins, Donald Martin	1979	First Year		1978
Fairbanks, Frederick	1982	License		
Fairley, Robert A., Sr.	1970	Completed	1972	1970
Gurley, Raymond Gardner	1972	Completed	1974	1972
Jacobs, James Lee	1974	Fourth Year		
Johnson, Lawrence E.	1980	Completed		
Jones, Linwood S.	1974	Completed		1974
LeCornu, Clifton	1981	Completed		
Lupton, David Edward	1968	Completed	1969	1967
McLean, Emma Ruth	1960	Completed		1973
Malloy, David O.	1981	License		
Melvin, B. Fallon	1973	Fourth Year	1976	1973
Ormond, Wilbur C., Jr.	1978	Second Year		1978
Pittman, Charles, Jr.	1981	Completed		
Powers, Daniel Paul	1968	Completed	1970	1973
Rouse, Jere Alton	1963	Completed	1966	1963
Spells, Leroy	1968	Completed	1970	1968
Strong, Donald B.	1980	Completed		
Troy, Angelo	1981	License		
West, Jr., Thad Clifton	1957	Third Year		
Wilkerson, James Franklin	1982	License		
Woodworth, Douglas R.	1957	Completed	1959	

Student Local Pastors: 38

NAME:	LICENSE	SCHOOL	YEAR FIRST APPOINTED
BU Gerald Collins		Duke Divinity School	1981
Tommy L. Evans	1981	Duke Divinity School	1981
Samuel White Loy	1981	Duke Divinity School	1981
David Pearson Sparrow	1980	Southeastern Seminary	1980
Roy Michael Sykes	1982	Duke Divinity School	1982
Kevin Roshell Turner	1979	Duke Divinity School	1979
DU Richard Willard Andrews	1980	Duke Divinity School	1980
James Richard Huskins	1981	Duke Divinity School	1981
William Joseph Oakley	1980	Duke Divinity School	1980
William Arthur Warren, Jr.	1981	Duke Divinity School	1981
EC Terry Alan Robertson	1982	Duke Divinity School	1982
John Thompson	1982	Duke Divinity School	1982
FA Charles Kris McPherson	1982	Duke Divinity School	1982
GO Glenn Eldridge Mason	1979	Duke Divinity School	1979
Terry Lee Rowland	1981	Duke Divinity School	1981
Ronald James Snider	1980	Wayne Community College	1980

Student Local Pastors (continued)

	NAME:	LICENSE	SCHOOL	YEAR FIRST APPOINTED
GR	Jeffrey P. Downin	1981	Duke Divinity School	1981
	Kenneth Earl Harp	1981	Duke Divinity School	1981
	Wilson Berry Rogers, Jr.	1981	East Carolina University	1981
RA	Edwin Minter Childress	1981	Duke Divinity School	1981
RO	Jesse Brunson	1979	Duke Divinity School	1979
	John A. Campbell	1981	Pembroke University	1981
	Kenneth Locklear	1982	Pembroke University	1982
	Titus Locklear	1982	Southeastern Seminary	1982
	Jerry Lowry	1981	Duke Divinity School	1981
RM	Jesse V. Bone	1982	Duke Divinity School	1982
	Milton Bailey Collier, Jr.	1981	-	1981
	Ricky Darryl Fite	-	Duke Divinity School	-
	Barry Masville White	1982	Duke Divinity School	1982
SA	C. James Church	1978	Duke Divinity School	1978
	Charles R. Cooper	1981	Duke Divinity School	1981
	David Henry Francis	1980	Duke Divinity School	1980
	Andrew Murdock Marshall	1982	Duke Divinity School	1982
	Larry Dallas Murphy	1979	Duke Divinity School	1979
	John Albert Trotter	1982	Duke Divinity School	1982
	William F. Williams	1977	Duke Divinity School	1982
	Jonathan Eric Strother	1982	Duke Divinity School	1982
WI	Edgar G. Elkins	1982	Duke Divinity School	1982



Alphabetical Roll Conference Directory - 1981-1982

NOTE: Information for the Conference Directory is derived from information on file with the Conference Secretary and the "INFORMATION FOR THE CONFERENCE JOURNAL DIRECTORY" letters which were mailed prior to the Annual Conference. The minister's greeting name is included in brackets and the spouse's name in parentheses when available. These are *home* addresses, not always their church mailing address. If there is an error in the information shown below, please notify the Conference Secretary immediately so the correction may be made for the Conference Journal.

	Telephone	
	Study	Home
Bishop William R. Cannon - 3116 Eton Road, P.O. Box 10955, Raleigh, NC 27605	832-9560	782-0520
A		
Adams, Dennis Marion [Dennis] (Lee) - Special Appointment, Campus Minister, Methodist College, Campus Minister, Methodist College, Fayetteville, NC 28301	488-7110	488-2303
Aills, Lovell Roy [Lovell] (Barbara) - Zebulon UMC, P.O. Box 415, Zebulon, NC 27597	269-9408	269-7531
Aitken, P. Wesley [Wesley] (Ruth) - Special Appointment, Chaplain, Duke University Medical Center, 2909 Harriman Road, Durham, NC 27705	684-3586	489-5491
Alexander, Frank Lee [Frank] (Millie) - Leave of Absence, P.O. Box 16057, Durham, NC 27704	-	-
Alexander, Gayle T. [Gayle] (Kathryn) - Special Appointment, Clinical Social Worker - Alam. - Cas. MHC, 2102 Allison Cir., Burlington, NC 27215	228-0581	584-1021
Alexander, J.C., Jr. [J.C.] (Sue) - Special Appointment, Assoc. Professor, Western Carolina Univ., Route 3, Box 199, Sylva, NC 28779	704/277-7491	586-5220
Allen, Danny Gregory [Danny] (Bonnie) - Mount Zion UMC, Route 2, Box 27-B, Hurdle Mills, NC 27541	364-2746	364-2317
Allen, Frank Bruce - Leah's Chapel-Shiloh UMC, 108 Rankin Court, Wake Forest, NC 27587	-	-
Allen, Gordon E., Jr. [Gordon] (Alice) - Allensville-Trinity UMC, Route 3, Box 71, Roxboro, NC 27573	-	599-2820
Andrews, Chester James [Chester] (Ethel) - Retired Minister, 117 W. Union Street, Hillsborough, NC 27278	-	732-7712
Andrews, John Cleveland, Jr. [John] (Nancy) - Elm City UMC, P.O. Box 307, Elm City, NC 27822	236-3425	236-4371
Andrews, Richard Willard [Rick] (Patsy) - Ca-Vel UMC, 1705 Sunset Drive, Roxboro, NC 27573	-	599-2232
Armstrong, Edward P. [Ed] (Sara) - Associate, Pamlico Parish UMC, 2424 Tram Road, New Bern, NC 28560	638-1196	633-3465
Armstrong, R. Martin, III [Martin] (Eleanor) - Associate, Jarvis Memorial UMC, 510 S. Washington Street, Greenville, NC 27834	752-3101	756-6678
Ashmore, Hubert R. (Lalin) - Retired Minister, Methodist Retirement Home, 2616 Erwin Road, Durham, NC 27705	-	383-4098
Auman, James Albert [Jim] (Mildred) - First UMC, 371 Hillcrest Drive, Henderson, NC 27536	438-8791	438-4162
Aycock, John D. [John] (Fran) - Fremont UMC, P.O. Box 147, Fremont, NC 27830	242-4797	242-4062
Aydlett, W. Christopher (Angie) - Epworth UMC, Cypress Grove, Apt. 22F, Wilmington, NC 28401	762-1407	-

B

	Telephone	
	Study	Home
Bacote, Thomas B. [Tom] (Emma) - Rhyne Memorial UMC, 1808 Gola Drive, Fayetteville, NC 28301	843-3719	488-6899
Bailey, James H. [Jim] (Helen) - Jarvis Memorial UMC, 510 S. Washington St., Greenville, NC 27834	752-3101	756-4645
Baker, M. Randall [Randall] (Freda) - Queen Street UMC, 1206 Woodberry Rd., Kinston, NC 28501	527-2119	523-2441
Baldridge, Robert Lee [Bob] (Janice) - Grace UMC, 401 Grace Street, Wilmington, NC 28403	763-5197	762-6409
Ball, Walter C. (Katherine) - Retired Minister, 660 Merrimon Avenue, Asheville, NC 28804	-	704/252-3819
Bame, Robert Lee [Bob] (Helen) - Millbrook UMC, 1712 Millbrook Road, Raleigh, NC 27609	876-0865	876-3910
Barber, Morris Lee [Morris] (Leoma) - Pleasant Hill UMC, P.O. Box 306, Robbins, NC 27325	464-3501	464-3644
Barber, Wilson Edward [Eddie] (Jane) - Saint Andrews UMC, 402 McArthur Road, Fayetteville, NC 28301	488-4648	488-2247
Barbour, Berry O. [Berry] (Dixie) - Saint Paul UMC, 113 W. Murray Ave., Durham, NC 27704	477-5484	477-2883
Barfield, W. Clark [Clark] - Saxapahaw UMC, P.O. Box 268, Saxapahaw, NC 27340	-	376-3630
Barker, Michael F. [Mike] (Marilyn W.) - Hobgood UMC, P.O. Box 327, Hobgood, NC 27843	-	826-3635
Barnes, H. Groves [Groves] (Muriel) - Hart UMC, Route 1, Box 117, Bailey, NC 27807	-	235-3764
Barrett, Troy J. [Troy] (Robbie) - Centenary UMC, 904 Crescent Drive, Smithfield, NC 27577	934-2333	934-8597
Beane, Kenneth E. [Ken] (Margaret) - Parkton UMC, 532 Rock Canyon Drive, Fayetteville, NC 28303	-	867-5412
Bedsworth, Ellis J. [Ellis] (Betty) - Bethel UMC, P.O. Box 207, Bethel, NC 27812	825-8041	825-4311
Beeson, Jr., Gilbert W. [Gilbert] (Barbara) - Special Appointment, Chaplain U.S. Air Force, LNDC/HCX, Building 814, Maxwell AFB, AL 36112	-	-
Bell, James Douglas [Jim] (Melody) - Associate, First UMC, 1333 Fairway Terrace, Rocky Mount, NC 27801	977-0400	977-6455
Benfield, Jack M. [Jack] (Jane) - Apex UMC, 301 E. Chatham Street, Apex, NC 27502	362-7807	362-9241
Bergland, John K. [John] (Barbara) - Special Appointment, Assoc. Dean for Development, Duke Div. Sch., 3920 Berry Bush Place, Durham, NC 27705	684-2273	489-0383
Bergland, Robert E. [Bob] - City Road UMC, 124 Parker Street, Henderson, NC 27536	492-1823	492-6325
Best, Nancy R. [Nancy] - Belgrade-Tabernacle UMC, Route 1, Box 422, Maysville, NC 28555	-	743-3041
Bethea, Joseph B. [Joe] (Shirley) - Rockingham District UMC, P.O. Box 639, Rockingham, NC 28379	-	895-6998
Bideaux, Rene O. [Rene] (Rebecca) - Special Appointment, Assoc. Gen. Sec. Bd. of Global Min. Nat. Div. Assoc. Gen. Secretary, 475 Riverside Dr., Rm. 300, New York, NY 10115	-	212/865-0043
Bingham, Buell E. (Lois) - Retired Minister, 3108 Archdale Road, High Point, NC 27263	-	431-6742
Bissette, Lester C. [Lester] (Catherine) - Pee Dee UMC, P.O. Box 1907, Rockingham, NC 28379	895-2148	895-4516
Bizzell, Jr., Henry A. [Henry] (Grace) - Ayden UMC, 707 W. 3rd Street, Ayden, NC 28513	746-6524	746-3852
Black, Col., USAF, Bobby C. [Bobby] (Marybel) - Special Appointment, Chaplain U.S. Air Force, PSC Box 1439, 36 CSG/HC, APO, NY 9132	-	-
Blackburn, Linwood E. [Linwood] (Polly) - Retired Minister, 102 Brentwood Drive, Wilson, NC 27893	-	237-5518

	Telephone	
	Study	Home
Blake, Rodger R. [Rodger] (Evelyn) - Clarkton-Bluefield UMC, P.O. Box 704, Clarkton, NC 28433	-	647-2591
Blanchard, George F. [George] (Lillian) - Kipling-Cokesbury UMC, P.O. Box 88, Kipling, NC 27543	552-2124	552-2124
Blankenhorn, Richard R. [Dick] (May) - Edenton UMC, 102 Terry Avenue, Edenton, NC 27932	482-3269	482-2289
Blount, George W. [George] (Evelyn) - Retired Minister, 2614 Cooleemee Drive, Raleigh, NC 27608	-	782-1474
Blue, John Robert [John] (Ann) - Special Appointment, Chaplain, VA Medical Center, 508 Fulton Street, Durham, NC 27705	286-0411	477-0957
Boggs, Clyde S. [Clyde] (Hazel) - Retired Minister, 313 Wayne Dr., Wilmington, NC 28403	-	762-0579
Bogie, Edward F. [Ed] (Ruth) - Grace UMC, 313 Church Street, Roxboro, NC 27573	599-8183	599-5183
Bone, Jesse V. [Jesse] (Mary) - Winstead UMC, 1005 Ensworth Rd., Wilson, NC 27893	237-3709	243-6767
Bone, Jesse V., Jr., (Robyn) - Nash UMC, P.O. Box 458, Spring Hope, NC 27882	-	478-3257
Boone, Daniel C. [Dan] (Ruth) - Retired Minister, P.O. Box 372, Halifax, NC 27839	-	583-1941
Boone, Paul W. [Paul] (Ellen Brent) - Long Memorial UMC, 508 Clayton Ave., Roxboro, NC 27573	599-1193	599-2284
Boone, Sidney Grant [Sidney] (Katherine) - Middlesex UMC, P.O. Box 411, Nashville, NC 27856	235-3393	459-7758
Bostick, Joseph K. [Joe] (Julia) - Carthage UMC, P.O. Box 667, Carthage, NC 28327	947-2705	947-2472
Bowman, Daniel D. [Dan] (Dolores) - City Road UMC, 509 N. Road Street, Elizabeth City, NC 27909	335-2658	335-2515
Bowman, John Martin [John] (Fayette) - Vance UMC, Route 3, Box 743, Henderson, NC 27536	492-0976	438-3360
Boyette, Lynwood Clayton [Lynwood] (Louise) - Robersonville UMC, P.O. Box 397, Robersonville, NC 27871	-	795-4663
Boykin, William Alton - Hightower UMC, Route 3, Box 317, Mebane, NC 27302	694-6428	694-4258
Bradley, David G. [Dave] (Gail) - Retired Minister, 2507 Sevier Street, Durham, NC 27705	-	489-9879
Bradley, Neil Anthony - Mount Tirzah-Helena UMC, Route 1, Box 1, Timberlake, NC 27583	-	364-2819
Bradshaw, Francis Connor [Brad] (Sue) - Pleasant Grove UMC, 4415 Pleasant Grove Ch. Rd., Raleigh, NC 27612	787-7763	787-1870
Brady, William - Retired Minister, Rt. 1, Box 305, Aberdeen, NC 28315	-	-
Branch, Johnny H. [Johnny] (Susan) - Mount Zion UMC, Route 2, Box 385, Elm City, NC 27822	237-0755	291-9140
Brantley, Allen P. [Allen] - Retired Minister, 624 Country Club Dr., Burlington, NC 27215	-	228-7111
Braswell, Kermit L. [Kermit] (Alice) - Elizabeth City District UMC, P.O. Box 1662, Elizabeth City, NC 27909	-	335-2415
Braswell, William E. [Bill] (Patricia) - Cordova UMC, P.O. Box 279, Cordova, NC 28330	997-5492	895-4836
Breedin, Clarence R., Jr., [Breedin] (Grace) - Retired Minister, P.O. Box 561, Littleton, NC 27850	-	586-3583
Bridges, Lawrence J. [Lawrence] - Saint Paul UMC, P.O. Box 622, Tabor City, NC 28463	653-3737	653-3801
Brigman, Carey Houston [Carey] (Ella Mae) - Retired Minister, Route 1, Box 13-W, Sneads Ferry, NC 28460	-	327-8081
Broadwell, A. Ray [Ray] (Melissa) - Rocky Mount Parish UMC, Route 1, Box 390, Elm City, NC 27822	446-5787	446-1445
Brock, Leon M. [Leon] (Willie) - Retired Local Pastor, 5014 Lord Bryon Road, Wilmington, NC 28405	-	791-0309

	Telephone Study	Home
Brodie, R. Stewart [Stewart] (Helen) - Gatesville UMC, P.O. Box 43, Gatesville, NC 27938	357-1180	357-0354
Brooks, Rex Eugene [Rex] (Carolyn) - Cobb Circuit UMC, Route 1, Box 565, Pelham, NC 27311	-	388-2489
Brothers, Lloyd C. [Lloyd] - Retired Minister, c/o William N. Brothers, 3408 Gulfcrest Drive, Rancho Palos, CA 90274	-	213/530-1764
Brown, Adrian E. [Adrian] (Hannah) - Retired Minister, 1732 Beaumont Drive, Greenville, NC 27834	756-1970	756-1970
Brown, Chester D. [Chester] (Catherine) - Pine Forest UMC, 5462 Hwy 581, Goldsboro, NC 27530	735-5161	736-1910
Brown, James C.P. [James] - First UMC, 512 Scotland Ave., Rockingham, NC 28379	895-4027	997-3479
Brown, Philip Sherman [Phil] (Carol) - Special Appointment, Exec. Dir. Episcopal Home Aging, Sou. Pines, P.O. Box 2001, Southern Pines, NC 28387	692-7151	949-2148
Brown, Ralph A. [Ralph] (Jeannie) - Associate, Saint James UMC, 114 Lord Ashley Drive, Greenville, NC 27834	752-6154	
Brown, Samuel H. [Sam] (Beverly) - East Rockingham UMC, 1009 Scaleybark Road, Rockingham, NC 28379	997-5790	895-4587
Brown, Wesley Freeland [Wes] (Jane) - Special Appointment, Development Intern, Duke Divinity School, 117 Bradley Circle, Durham, NC 27713	684-5035	544-5593
Browning, Paul C. [Paul] (Winnie) - Special Appointment, Admin. Harrison House, 41 Newport Pike, Christiana, PA 17509	215/593-6901	717/687-9031
Brownlee, David E. [David] (Irene) - Asbury UMC, 4309 Windsor Place, Raleigh, NC 27609	876-8880	782-3680
Brunson, Jesse [Jesse] (Doris) - Philadelphia-Cool Springs UMC, 215 Anderson St., Apt. C, Durham, NC 27705	-	684-1813
Brunson, Richard D. [Richard] - Leave of Absence, P.O. Box 31094, Charlotte, NC 28231	-	
Bruton, Eugene T. [Gene] (Sheila) - Pine Level UMC, Route 2, Box 131, Smithfield, NC 27577	-	934-7613
Bryan, Everette E. [Everette] (Christine) - Marshallberg-Smyrna UMC, P.O. Box 66, Marshallberg, NC 28553	729-7611	729-2261
Bryan, James L. [Jerry] (Margaret) - Salem UMC, Route 8, Box 49, Salem Church Road, Goldsboro, NC 27530	-	735-1318
Bryans, Francis George [Fran] - Retired Local Pastor, 203 Squire Drive, Kinston, NC 28501	-	522-3561
Bryant, Charles V. [Charles] (Wanda) - Special Appointment, Assoc. Director, Leadership Dev. & Adult Work COM, P.O. Box 10955, Raleigh, NC 27605	832-9560	781-2534
Bryant, Terry Abbott [Terry] (Linda) - Saint Paul UMC, 609 Trial 2, Burlington, NC 27215	228-1681	226-0818
Bundy, Robert F. [Bob] (Inez) - Northwoods UMC, P.O. Box 7058, Northwoods Station, Jacksonville, NC 28540	346-9726	347-1338
Bunn, Paul G. [Paul] (Dot) - First UMC, 1304 Western Avenue, Rocky Mount, NC 27801	977-0400	446-4517
Burgess, Roy O. [Roy] (Gladys) - Atlantic UMC, P.O. Box 145, Atlantic, NC 28511	225-7701	225-3831
Burnside, Hobart W., Jr., [Hobie] (Mary Jane) - Spring-Garysburg UMC, Box 144, Garysburg, NC 27831	-	536-4342
Butson, John D. [John] (Shari) - Fellowship UMC, Route 2, Box 374, Hamlet, NC 28345	582-0900	582-2685
Byers, Leonard C., II, [Len] (Sara) - Special Appointment - Dir. Dept. Pastoral Care, Cleveland Mem. Hos., 839 E. Main Street, Shelby, NC 28150	704/487-3894	704/487-4224
Byrd, Albert DeWitt, Jr., [A.D.] (Rose) - First UMC, 707 W Church St., Elizabeth City, NC 27909	335-1771	335-7292
Byrd, Douglas L. [Douglas] (Carolyn) - Special Appointment,		

Dir. Publ. Relat. & Planned Giving, MHC, Meth. Home for Children, 4909 Deer Garden Ct., Raleigh, NC 27606	833-2834	851-1595
Byrd, Nathan H. [Nathan] (Jackie) - Special Appointment, Dir. Publ. Relat., Meth. Retirement Homes, Inc., 708 Burning Tree Drive, Chapel Hill, NC 27514	-	967-0651

C

Cameron, Angus McKay [Angus] (Kay) - Goldston UMC, P.O. Box 85, Goldston, NC 27252	898-4523	898-4337
Cameron, Hugh H. [Hugh] (Maryella) - Mount Sylvan UMC, 5731 Roxboro Road, Durham, NC 27712	477-7389	477-4362
Campbell, Curtis W. [Curtis] (Deborah) - Grace UMC, 1899 Wilkins Street, Burlington, NC 27215	226-0785	227-3153
Campbell, Dennis Marion [Dennis] (Leesa) - Special Appointment - Dir. Cont. Educ. for Ministry, Duke Div. Sch., Durham, NC 27706	684-3041	489-5405
Campbell, John A. [John] (Garnett) - St. John-Smith Chapel UMC, P.O. Box 1054, Pembroke, NC 28372	-	-
Capps, Clingman C. [Cling] (Pat) - First UMC, P.O. Box 324, Havelock, NC 28532	447-3541	447-3763
Carden, Billy M. [Billy] (Peggy) - Murfreesboro UMC, P.O. Box 392, Murfreesboro, NC 27855	398-4556	398-4551
Carpenter, Robert L., Jr., [Bob] (Judy) - Saint Paul-Beaver Dam UMC, P.O. Box 280, Cordova, NC 28330	-	997-4806
Carruth, Robert K. [Robby] (Marlowe) - Associate, Saint Mark's UMC, 4801 Six Forks Road, Raleigh, NC 27609	787-0544	851-0700
Carson, W. Eric [Eric] (Melissa) - Trinity UMC, 824 No. Bloodworth Street, Raleigh, NC 27604	832-1390	833-7466
Carter, Theodore Von, Sr. [Ted] (Bertha) - Wilson Temple UMC, 1021 Oberlin Road, Raleigh, NC 27605	828-9989	828-9989
Casiday, H. Warren [Warren] (Marie) - Central UMC, P.O. Box 806, Laurinburg, NC 28352	276-8881	276-9191
Caviness, James W., Jr. [James] (Jackie) - Ellerbe UMC, P.O. Box 340, Ellerbe, NC 28338	652-2571	652-2571
Cerny, W. Peter [Pete] (Gay) - Asbury UMC, Route 4, Box 145, Washington, NC 27889	946-0104	946-0104
Chaffin, J. Claude [Claude] (Lucille) - Wesley Memorial UMC, 3212 Julian Drive, Raleigh, NC 27604	828-4408	876-0526
Chambers, Martin R. [Martin] - Retired Minister, 1124 Arbor Road, Box 302A, Winston-Salem, NC 27104	-	725-6875
Chandler, Daniel Ross [Daniel] - Special Appointment, Asst. Prof. Rutgers Univ., Box 511, FDR Station, New York, NY 10150	201/932-7354	212/687-0594
Chandler, George P. [Pat] (Tona) - Special Appointment, Prof. Columbia College, Columbia, SC, Box 977, Columbia College, Columbia, SC 29203	803/786-3755	803/495-3805
Cheek, W. Hoyt [Hoyt] (Pauline) - Salem UMC, Route 1, Box 474-A, Haw River, NC 27258	376-6513	376-6545
Cheezem, Clyde B. [Clyde] (Patricia) - Carrolls Chapel UMC, P.O. Box 98, Sneads Ferry, NC 28460	-	327-4321
Cherry, Corbin L. - Special Appointment - Dir. Chaplain Serv. Vet. Admin. Wash, D.C., 245 Morning Sun, Mill Valley, CA 94941	415/221-4810	415/388-8221
Childress, Edwin M. (Kathy) - Warren UMC, Route 2, Box 430, Henderson, NC 27536	-	492-0771
Chrismon, Harold M., Sr. [Pete] (Jackie) - Vass-Cameron UMC, P.O. Box 628, Vass, NC 28394	245-7665	245-7660
Church, Clint J. [James] (Alyson) - Poplar Spr.-Memphis UMC, Route 10, Box 113, Sanford, NC 27330	-	776-3860
Clark, Jay E. [Jay] (Mary) - Love Joy-Macedonia UMC, Route 2, Box 84, Troy, NC 27371	576-4531	572-1540

	Telephone	
	Study	Home
Clarke, David A. (Agnes) - Retired Minister, P.O. Box 17, Bahama, NC 27503	-	477-2617
Clarke, W. Thomas [Tom] (Alexanne) - Bethany UMC, Box 239, Wanchese, NC 27981	473-5254	473-5438
Clements, William E. [Bill] (Dorothy) - Creswell UMC, Route 1, Box 272A, Creswell, NC 27928	-	797-4355
Clift, David S. [Dave] (Janice) - Orange UMC, Route 8, Box 121, Chapel Hill, NC 27514	942-2825	942-4714
Cline, John M. [John] (Alice) - Highland UMC, 1901 Ridge Road, Raleigh, NC 27607	787-4241	787-4810
Cobb, Arnold Gene, Jr. [Gene] (Dorothy-Dottie) - Gillburg UMC, Route 1, Box 162-C, Henderson, NC 27536	492-8155	492-3671
Coble, Joseph F. [Joe] (Virginia) - Retired Minister, 3005 Liberty Road, Greensboro, NC 27406	-	272-5077
Coile, James H. [Jim] (Sara) - Providence UMC, Route 6, Box 200, Goldsboro, NC 27530	734-7114	735-4607
Collier, M. Bailey, Jr. [Tony] (Betty) - Lucama-Sims UMC, P.O. Box 297, Lucama, NC 27851	-	239-0329
Collins, Gerald D. (Brenda) - Saint Lukes UMC, Route 4, Box 360, Burlington, NC 27215	584-0648	584-7390
Collins, Thomas A. [Tom] (Anne) - Saint Mark's UMC, 4801 Six Forks Road, Raleigh, NC 27609	787-0544	787-2755
Commander, Richard T. [Rick] (Lee) - Trinity UMC, 301 Woodland Dr., Jacksonville, NC 28540	455-4814	347-1547
Compton, Stephen Charles [Steve] (Lala) - Salem UMC, Route 1, Box 201-C, Hurdle Mills, NC 27541	599-5012	599-5012
Connor, William O. [Bill] (Frankie) - Retired Minister, 6201 Wrightsville Ave., Wilmington, NC 28403	-	799-0400
Cook, Charles M. [Chuck] (Glenda) - Weldon UMC, 312 Woodlawn Ave., Weldon, NC 27890	536-3494	536-3782
Cook, Irving E. [Irving] (Evelyn) - Hertford UMC, 207 W. Market Street, Hertford, NC 27944	426-5467	426-5236
Cooper, Charles R. - Bethlehem-Shady Grove UMC, Route 3, Box 89, Warrenton NC 27589	-	257-4417
Cope, Roger D. [Roger] (Joy) - Asbury-Tuscarora UMC, Route 1, Box 107A, Cove City, NC 28523	-	638-1144
Cottingham, Chaplain Maj. John G. [John] (Anita) - Special Appointment, Chaplain, U.S. Army, Office of the Chaplain, Martin Army Hospital, Fort Benning, GA 31905	-	-
Cottingham, William T., III [Bill] (Jana) - New Sharon UMC, Route 1, Box 171, Hillsborough, NC 27278	-	732-4243
Covington, J. Quinton, Jr. [Quinton] (Karen) - Williston UMC, P.O. Drawer B, Williston, NC 28589	-	729-3661
Cox, Richard Lewis [Rich] - Special Appointment, Assoc. Dean of Student Affairs, Duke University, 2523 Sevier Street, Durham, NC 27705	684-3743	493-2305
Crawford, Eugene C. [Blanche] - Retired Minister, Methodist Retirement Home, 2616 Erwin Road, Durham, NC 27705	-	-
Crawley, Hyder F. [Hyder] (Madeline) - Rainbow UMC, Route 4, Box 48, Snow Hill, NC 28580	747-2668	747-2668
Creech, C. McGee [McGee] (Leatrice) - Garros Chapel UMC, Route 2, Box 208, La Grange, NC 28551	731-3203	778-2272
Creech, James E. [Jimmy] (Merle) - Warsaw UMC, 202 S. Brighton Avenue, Warsaw, NC 28398	293-4944	293-4365
Crew, John Rogers, Jr. (Alice) - Retired Minister, 311 Lakewood Circle, Greer, SC 29651	-	-
Cribb, George F [George] (Helen) - Broad Creek UMC, Route 1, Box 525, Newport, NC 28570	726-0418	726-5916
Crossno, Ramsey Leon [Leon] (Katherine) - Centenary UMC, Route 2, Box 65½, Harrells, NC 28444	-	532-4340

	Telephone	
	Study	Home
Crotwell, Helen G. [Helen] - Banks-Grove Hill UMC, Route 1, Box 208, Franklinton, NC 27525	-	528-2423
Crow, William A. [Bill] (Loise) - Retired Minister, P.O. Box 1624, Southern Pines, NC 28387	-	692-2182
Crowder, William R. [Bill] (Edith) - Daniels Memorial UMC, 2803 E. Ash Street, Goldsboro, NC 27530	778-2350	778-0967
Crum, John H. [Jack] (Kay) - Mount Zion UMC, Route 1, Box 260, Garner, NC 27529	772-0720	586-3435
Crutchfield, Gilbert W. (Jessie) - Retired Minister, 210 Virginia Avenue, Garner, NC 27529	-	772-8844
Cucare, Nicholas T. [Nicholas] (Sarah) - Retired Minister, 745 Austin Drive, Lumberton, NC 28358	-	738-5431
Cummings, Jimmy F. [Jim] (Frances) - Mount Olive Parish UMC, 708 Maryland Street, Lumberton, NC 28358	738-7600	739-2072
Cummings, S. Dufrene [Dufrene] (Peggy) - Ashpole-Hickory Grove UMC, P.O. Box 348, Pembroke, NC 28372	-	521-0748
Cummings, Simeon F. [Simeon] (Maude) - Robeson Co. Cooperative Ministry UMC, P.O. Box 725, Pembroke, NC 28372	521-8600	521-8164
Cummings, William Edward [Bill] (Edna) - Saint Peter UMC, P.O. Box 961, Hamlet, NC 28345	582-3166	867-2902
Cushman, Robert E. [Robert] (Barbara) - Retired Minister, 2800 Croasdale Dr., Apt. J-6, Durham, NC 27705	684-4041	383-7795
Cuthrell, Billy Boyd [Billy] (Jean) - Stokes UMC, P.O. Box 182, Stokes, NC 27884	-	752-2425
Cyr, Ronald Dale [Ron] (Susan) - Special Appointment, Clinical Chaplain, Caswell Ctr., Kinston, 902 Cameron Dr., Kinston, NC 28501	522-1261	523-8709

D

Danek, Thomas A. [Thomas] (Frankie) - Special Appointment, Admin. Juvenile Div. Admin. Off. of Courts, Route 1, Box 3B7, Pittsboro, NC 27312	733-2459	542-3686
Daniel, David E. [David] (Ivor) - Special Appointment, President, Wilkes Community College, Route 1, Box 70, Moravian Falls, NC 28654	667-7136	667-4265
Daniel, M. Francis [Francis] (Gail) - Calvary UMC, Box 446, Littleton, NC 27850	-	586-3762
Daniels, Maj. Franklin D. [Franklin] (Marjorie) - Special Appointment - Chaplain, U.S. Army, Office of the Chaplain, Stuttgart Military Comm., APO, NY 9154	071/819-7022	071/185-3374
Davidson, Barney L. [Barney] (Donna) - Burlington District UMC, 3118 Truitt Drive, Burlington, NC 27215	-	584-7959
Davis, C. Earl [Earl] - Leave of Absence, 797 Planters Row, Lilburn, GA 30247	-	-
Davis, Donnie G. [Donnie] (Barbara) - Norman UMC, P.O. Box 95, Norman, NC 28367	-	652-3131
Davis, Eldrick R. - Mount Zion-Walls Chapel UMC, Route 1, Box 212, Maxton, NC 28364	422-3864	-
Davis, Gerry G. [Gerry] (Dianne) - Pikeville-Mount Carmel UMC, P.O. Box 43, Pikeville, NC 27863	-	242-4674
Davis, H. Charles [Charles] (Anne) - First UMC, 114 E. Church Street, Williamston, NC 27892	792-3360	792-2802
Davis, Harvey L. (Swindell) - Retired Minister, Methodist Retirement Home, 2616 Erwin Road, Durham, NC 27705	-	-
Davis, Herman Fred [Fred] (Polly) - Trinity UMC, P.O. Box 336, Elizabethtown, NC 28337	862-3706	862-3654
Davis, Jefferson W. [Jeff] (Jean) - Glendon UMC, Route 1, Robbins, NC 27325	-	464-3217

	Telephone Study	Home
Davis, Michael A. [Mike] (Karen) - North Gates UMC, P.O. Box 38, Gates, NC 27937	-	357-1620
Davis, Woody L. [Woody] (Linda) - Northside UMC, 224 Westview Park Dr., Rocky Mount, NC 27801	443-6865	443-5461
Dawkins, Donald Martin [Don] (Pat) - Tabernacle UMC, Route 3, Box 358, Rockingham, NC 28379	895-4018	895-3359
DeHart, Murry Lee, Jr. [Murry] (Rose Marie) - Pinetops UMC, P.O. Box 13, Pinetops, NC 27864	827-4176	827-4496
Derreth, Richard J. [Richard] (Evelyn) - Straits-North River UMC, Route 2, Box 566, Beaufort, NC 28516	728-7105	729-2471
Desrosiers, Norman A. [Norman] (Betty) - Special Appointment, Psychiatrist, S.C. Dept. of Ment. Health, Columbia, 908 Woodland Drive, Columbia, SC 29205	803/791-4464	803/787-7786
Dickens, Jan J. [Jan] (Joan) - Special Appointment, Chaplain, U.S. Air Force	-	-
Dillman, Lewis Albert [Lewis] (Dorothy) - Scotland Neck UMC, P.O. Box 401, Scotland Neck, NC 27874	826-3318	826-3621
Dillon, Frederick F. [Fred] (Anita) - Institute UMC, Route 1, Box 257, La Grange, NC 28551	-	566-3739
Dixon, Samuel W., Jr. [Sam] (Susan) - Swepsonville UMC, P.O. Box 36, Swepsonville, NC 27359	578-3661	578-3661
Dodson, Jerry S. [Jerry] (Wanda) - New Hope UMC, 102 Lewis Drive, Goldsboro, NC 27530	778-1124	778-3801
Dodson, Lewis H. [Lewis] (Carrie Ruth) - Whiteville Circuit UMC, Route 5, Box 230, Whiteville, NC 28472	642-8867	642-8867
Dodson, Samuel G., Jr. [Sam] - Leave of Absence, P.O. Box 9505, Charlotte, NC 28299	-	704/332-1700
Dollar, Penny E. [Penny] - Associate - Garber UMC, 4201 Country Club Dr., New Bern, NC 28560	637-4022	638-6787
Doucette, Leonard F. [Leonard] (Coleen) - Associate, Edenton Street UMC, 3406 Avent Ferry Rd., Raleigh, NC 27606	832-7535	851-3736
Downin, Jeffrey P. [Jeff] - Holly Springs UMC, Route 1, Box 42, Williamston, NC 27892	-	792-6105
Draper, Howard Dennis, Jr. [Dennis] (Cathy) - Special Appointment, Alcoholism Prog. Coord. Halifax Ment. Hl. Ct., 142 Hunting Ridge Road, Roanoke Rapids, NC 27870	537-6174	537-7334
Dulaney, Earl G. [Earl] (Judy) - Benson UMC, P.O. Box 72, Benson, NC 27504	894-3028	894-3004
Dunlap, David R. [David] (Edna) - Granville-Vance UMC, P.O. Box 1141, Oxford, NC 27565	693-8366	693-5600
Dunn, Clyde H. [Clyde] (Betty) - First UMC, 101 Oak Circle, Garner, NC 27529	772-2042	772-3082
Dunn, J.C. [Chick] (Aileen) - Retired Local Pastor, P.O. Box 624, Pinetops, NC 27864	-	827-5907
Duplissey, Frederick John [Fred] - Retired Minister, Box 965, Kenly, NC 27542	-	284-4723
Dutton, John H. Jr. [John] (Patty) - Troy Circuit UMC, 625 Eldorado Street, Troy, NC 27371	-	572-1661

E

Eakin, Charles F. [Charles] (Frances) - Turkey-Friendship UMC, Route 6, Box 65AA, Mt. Olive, NC 28365	658-6862	658-9914
Early, Joyce V. [Joyce] (Christine) - Retired Minister, 338 Curtis Drive, Rockingham, NC 28379	-	997-2184
Earnhardt, Edwin L. [Ed] (Dolores) - Rose Hill UMC, Box 177, Rose Hill, NC 28458	289-2449	289-3332
Eason, Steven P. [Steve] (Catherine) - Special Appointment, CPE Resident Tidesater Past. Coun. Ser., In., 346 Fairfax Avenue, Apt. 2, Norfolk, VA 23507	804/625-1697	804/625-5772

	Telephone	
	Study	Home
Eason, W. Everette [Everette] (Helen) - Saint Luke UMC, 1605 East Pine Street, Goldsboro, NC 27530	734-7714	734-5019
Edens, Allen C., Jr. [Allen] (Frances) - Parker's Grove UMC, 1715 Bixley Drive, Fayetteville, NC 28303	-	822-3730
Edens, Nelson P. Sr. [Nelson] (Annie) - Retired Minister, Route 3, Box 193A, Clinton, NC 28328	592-2432	592-2432
Edge, G. Lloyd [Lloyd] (Eleanor) - Grifton UMC, P.O. Box 416, Grifton, NC 28530	524-5422	524-5382
Edwards, J. Paul [Paul] (Gerry) - Saint Paul UMC, 204 E. Chestnut Street, Goldsboro, NC 27530	734-2965	734-4050
Elkins, Edgar G. [Eddie] (Joanne) - Lea's Chapel-Warren's Grove UMC, Route 4, Box 123, Roxboro, NC 27573	-	599-6722
Eller, Carl M. [Carl] (Helen) - Faith UMC, 1732 W. Davis Street, Burlington, NC 27215	226-2991	227-0846
Elliott, Edward C. [Ed] (Gay) - Special Appointment, Ex. Dir., Meth. Home for Children, 1001 Glenwood Avenue, Raleigh, NC 27605	833-2834	782-6832
Elliott, Michael H. [Mike] (Alice) - Newton Grove UMC, P.O. Box 57, Newton Grove, NC 28366	-	594-0969
Elliott, Roger V. [Roger] (Jackie) - Camp Ground UMC, 7206 Bailey Ct., Fayetteville, NC 28304	867-9436	867-1215
Elliott, William Francis (Sarah L.) - Retired Minister, P.O. Box 2448, St. Croix, VI 850	-	739-9923
Ellis, Wallace M. [Wally] (Luella) - Bethany UMC, 1712 Kirkwood Drive, Durham, NC 27705	477-6659	471-1084
Elwell, William E. (Debbie) - 244 Hayes Road, Chapel Hill, 27514	929-7191	942-5241
Epperson, J. Sidney [Sidney] (Frances) - Hubert UMC, P.O. Box 398, Hubert, NC 28539	353-0441	353-1930
Epps, Ralph I. Sr. [Ralph] (Pat) - First UMC, 1214 N. Respass Street, Washington, NC 27889	946-3311	946-2539
Estes, Gayla Greene [Gayla] (Harvey) - Layden Memorial UMC, 2739 Knowles St., Raleigh, NC 27603	828-9642	833-2637
Estes, J. Harvey [Harvey] (Gayla) - Leave of Absence, 2739 Knowles St., Raleigh, NC 27603	-	833-2637
Evans, Paul W. [Paul] (Pauline) - Disability Leave, 833 S. Tillery Street, Rocky Mount, NC 27801	-	442-9544
Evans, Tommy L. - Lebanon UMC, Route 5, Box 600, Mebane, NC 27302	-	563-6063
Evans, Willie J. [Bill] (Mary Fran) - Retired Minister, Rt. 1, Box 1, Cades, SC 29518	-	803/389-3256
Everett, Glenn B. [Glenn] (Pat) - Efland UMC, P.O. Box 121, Efland, NC 27243	732-7957	732-8451

F

Faggart, T.M. [Tom] (Billie) - Duke Memorial UMC, 2000 Cedar Street. Durham, NC 27707	688-1901	489-2210
Fairbanks, Fredrick E. [Fred] (Donna) - Verona UMC, 503 Woodhaven Drive, Jacksonville, NC 28540	-	455-0610
Fairley, Robert A. [Robert] (Annie) - Pembroke Circuit UMC, P.O. Box 185, Maxton, NC 28364	844-3684	844-5487
Farmer, John A. [John] (Peggy) - Special Appointment, Director, Camp Don Lee, Route 2, Box 80-A, Camp Don Lee, Arapahoe, NC 28510	-	249-1106
Farmer, William H. [Billy] (Eula) - Airboro UMC, Route 1, Box 501, Mt. Olive, NC 28365	734-9220	658-3526
Feltman, Walter C. [Walter] (Mary) - Associate, Pamlico Parish UMC, 1009 Albemarle Court, New Bern, NC 28560	-	638-2126
Fisher, Albert Fleet [Al] (Becky) - Special Appointment, Dir. Rural Church Div. The Duke Endowment, Box 8816, Forest Hills Station, Durham, NC 27707	489-3359	489-0196

	Telephone	Study	Home
Fisher, Edgar B. (Ruth) - Retired Minister, 620 Country Club Drive, Burlington, NC 27215	-	-	227-1014
Fisher, Jesse T. (Mabel) - Retired Local Pastor, 9 Clegg Street, Franklinton, NC 27525	-	-	494-2228
Fite, Richard (Ricky) (Vivian) - Battleboro UMC, P.O. Box 153, Battleboro, NC 27809	-	-	977-3311
Fitzgerald, F. Owen, Jr. [Owen] (Mary Owens) - Hayes Barton UMC, P.O. Box 6096, Raleigh, NC 27628	832-6435	-	787-0648
Fleming, Ralph Lang, Jr. [Ralph] (Ruth) - Duke's Chapel UMC, 805 Old Oxford Road, Durham, NC 27704	477-4070	-	471-3148
Flynn, Robert C. [Robert] (Jeannine) - Wallace UMC, 207 S. Duplin Street, Wallace, NC 28466	285-2857	-	285-3350
Fogleman, Leland Jan [Jan] (Shelley) - Piney Grove-Hickory Grove UMC, Route 4, Box 302, Siler City, NC 27344	742-3557	-	742-3557
Fogleman, Shelley Abbey [Shelley] (Jan) - Special Appointment, Student, Duke Divinity School, Route 4, Box 302, Siler City, NC 27344	-	-	742-3557
Forbes, Joseph W. [Joe] (Pat) - Chadbourne-Evergreen UMC, 300 E. Third Avenue, Chadbourne, NC 28431	654-3448	-	654-3563
Forbes, Daniel M., Jr. [Dan] (Nell) - Bethel-Rones UMC, Route 1, Box 48, Mt. Olive, NC 28365	658-4721	-	658-4839
Forringer, Julie Bethel [Julie] (Dick) - Special Appointment, Pastoral Cou., Family Counseling Service, 1200 Broad Street, Durham, NC 27705	286-3757	-	489-9248
Fortescue, Frank Wahab [Frank] - Retired Minister, 310 E. 13th Street, Washington, NC 27889	-	-	975-2337
Fox, Dennis E. [Dennis] (Joy) - Union Grove UMC, Route 3, Box 66, Hillsborough, NC 27278	-	-	929-4597
Fox, Douglas E. [Douglas] (Norma) - Special Appointment, Campus Min., Wesley Found., Winston-Salem, UM Campus Ministry, P.O. Box 7433, Winston-Salem, NC 27109	761-5248	-	723-6570
Fraleigh, Fletcher W. [Fletcher] (Jean) - Disability Leave, P.O. Box 526, Mamers, NC 27552	-	-	893-3353
France, Everett J. [Everett] (Susan) Associate, First UMC, P.O. Box 396, Cary, NC 27511	467-1861	-	851-8909
Francis, David H. [David] (Belinda) - Bynum UMC, P.O. Box 6, Bynum, NC 27228	-	-	542-4715
Frazier, Kenneth E. [Kenneth] - Retired Minister, 1400 Waterford Drive, District Hts., MD 20028	-	-	-
Frazier, R. Carl, Jr. [Carl] (Mary-Ellen) - Pleasant Green UMC, 1715 Cole Mill Road, Durham, NC 27712	383-1397	-	383-1397
Free, Virgil Loren [Virgil] (Yueh) - Eureka-Yelverton UMC, P.O. Box 466, Eureka, NC 27830	242-4218	-	242-4218
Freeman, W.L. (Kathryn) - Retired Minister, 1605 Greenleaf St., Durham, NC 27701	-	-	439-5065
Fulcher, Thomas O. [Tom] (Gladys) - Special Appointment, Hon. Location, Dean of Instruction, Mitchell Community College, Statesville, NC 28677	704/873-2201	-	-
Fulford, W. Nelson [Nelson] (Mary) - Stantsonburg UMC, P.O. Box 6, Stantonsburg, NC 27883	238-3179	-	238-3402
Funkhouser, Morton L., Jr. [Chip] (Mary Hope) - Special Appointment, Chaplain, U.S. Air Force, Tuslog, Det. 193, Box 2494, APO, NY 9289	-	-	-

G

Gales, Alvester I. - Cokesbury UMC, 3004 Little John Road, Raleigh, NC 27610	828-8585	-	833-3918
Gardner, Jacqueline Jenkins [Jackie] (Mark) - Special Appointment, Student, Chandler School of Theol., 122 E. Park Avenue, Valdosta, GA 31601	912/242-3562	-	912/244-3992

	Telephone	
	Study	Home
Gardner, Matt R. (Bertha Lee) - Retired Minister, 4413 Camelot Drive, Raleigh, NC 27609	-	781-3058
Garlington, Jasper E. [J.E.] (Virginia) - Retired Minister, 101 Conifer Court, Clinton, NC 28328	-	592-7561
Garner, Clarence [Clarence] (Elgie) - Carrboro UMC, 200 Hillsborough Rd., Carrboro, NC 27510	942-1223	968-6981
Garrett, Theodore C. [Ted] - Louisburg Circuit UMC, P.O. Box 142, Bunn, NC 27508	-	496-2437
Garrison, John W. [Bill] (Nancy) - Special Appointment, Missionary to Brazil, Caixa Postal 07/1916, Brasilia, D.F. 70000, Brazil, 0	-	-
Gaskins, Walter W., Jr. [Walter] (Cecilia) -Brogden-Falling Creek UMC, Route 1, Box 285, Goldsboro, NC 27530	735-9168	689-2023
Gattis, Williams H. [Bill] (Irene) - Garber UMC, 4510 Tenalla Road, New Bern, NC 28560	637-4022	637-5961
Gentle, Brian G. [Brian] (Arden) - Epworth UMC, 3002 Hope Valley Road, Durham, NC 27707	489-6557	489-2041
Gibson, Alan C. [Alan] - Clinton Circuit UMC, Route 4, Box 118-B, Clinton, NC 28328	-	592-7159
Gilbert, Milton H. [Milton] (Lucretia) - Lillington UMC, P.O. Box 506, Lillington, NC 27546	893-4811	893-3627
Glass, Joseph Conrad, Jr. [Conrad] (Gaynelle) - Special Appointment, Assoc. Professor, North Carolina State Univ., 3208 Huntleigh Drive, Raleigh, NC 27604	737-3590	876-4758
Glover, Murrell K. - Retired Minister, 73 Dogwood Acres, Chapel Hill, NC 27514	942-5936	942-5936
Glover, R. Keith [Keith] (Fran) - Associate, Hayes Barton UMC, P.O. Box 6096, Raleigh, NC 27628	832-6435	876-5894
Godwin, Sherwood A. [Sherwood] (Margaret) - Jenkins Memorial UMC, 725 N. Boylan Ave., Raleigh, NC 27605	833-4306	828-9982
Goehring, Carol W. [Carol] (David) - Chowan UMC, P.O. Box 98, Winfall, NC 27985	221-8623	426-5288
Goehring, David J. [David] (Carol) - Perquimans UMC, P.O. Box 98, Winfall, NC 27985	-	426-5288
Goldfinch, Albert Eugene, Jr. [Gene] (Teresita) - Special Appointment, Ast. Ch. Cou. Ejercito de Salvacion, Cos. Ri, Apartado 6227, San Jose, Costa Rica, 0	-	-
Goldston, C. Wade [Wade] (Ruth) - Conetoe UMC, P.O. Box 4042, Rocky Mount, NC 27801	-	977-2440
Gooch, Ray Thomas [Ray] - Pittsboro Circuit UMC, P.O. Box 795, Pittsboro, NC 27312	542-3033	542-3033
Goodwin, Dennis M. [Dennis] (Karen) - Spring Hope UMC, P.O. Box 277, Spring Hope, NC 27882	478-3140	478-3435
Goodwin, Durward T. [Durward] (Gertrude) - Retired Minister, Route 1, Box 152, Columbia, NC 27925	-	796-7781
Gore, Albert N., Jr. [Albert] (Winnie) - Sharon UMC, P.O. Box 1812, Aydtlett, NC 27916	338-0846	453-2806
Gradeless, Robert M. (Alice) - Retired Minister, 313 E. Main Street, Belhaven, NC 27810	-	943-3514
Graham, Oscar M. [Oscar] (Clementine) - Saint George-Piney Grove UMC, Box 1207, Laurinburg, NC 28352	844-5982	276-0180
Granger, Paul D. [Paul] (Myrna) - Trinity UMC, 1236 Bingham Drive, Fayetteville, NC 28304	864-0632	425-3326
Grant, Nicholas W. [Nick] (Ruth) - Retired Minister, 242 Clifton Road, Rocky Mount, NC 27801	-	443-0889
Grant, Henry B., Jr. [Henry] (Georgia) - Trinity-Piney Grove UMC, Route 3, Box 129, Louisburg, NC 27549	-	496-4891
Gray, Alan D. Leon (Saralee) - Retired Minister, Box 722, Beaufort, NC 28516	-	728-5373
Green, Harold Wm. [William] - Rich Square UMC, Route 1, Box A5, Rich Square, NC 27869	-	539-4283

	Telephone	
	Study	Home
Green, Lawrence Amon [Lawrence] (Naomi) - Leave of Absence, 309 East Virginia Ave., Crewe, VA 23930	804/645-7651	804/645-7852
Greene, John Thomas (Nellie) - Retired Minister, P.O. Box 43, Pamone Park, FL 32081	-	904/649-9414
Gregory, W. Bryan [Bryan] (Eva Mae) - Retired Minister, Route 1, Box 243C, Roanoke Rapids, NC 27870	-	537-7768
Grill, C. Franklin [Frank] (Helge) - Christ UMC, 2115 Clinchfield Drive, Fayetteville, NC 28304	484-3340	484-8658
Grimes, Joseph J. [Joseph] (Alene) - Gaston, P.O. Box 267, Gaston, NC 27832	537-0749	537-4854
Grissom, David R. [David] (Sue) - Star UMC, P.O. Box 375, Star, NC 27356	428-4543	428-4521
Gum, Donald F. [Donald] (Brenda) - Special Appointment, Dir. Pastor, Care, Wesley Long Ho. & Greens., 1007 Elderwood Drive, Greensboro, NC 27410	855-6972	292-5607
Gunter, Edward M. [Ed] (Beverly) - Grace UMC, 800 Smith Street, Clinton, NC 28328	592-3497	592-4195
Gurley, R.G. [R.G.] (Eloise) - Brietz UMC, P.O. Box 357, Selma, NC 27576	965-2303	965-3226

H

Hackett, Charles Martin [Charles] (June) - Pilmoor Memorial UMC, P.O. Box 65, Currituck, NC 27929	232-3391	232-3391
Haddock, William A., Jr. [Bill] (Jean) - Fletcher's Chapel UMC, 2034 Fletcher's Chapel Road, Durham, NC 27703	688-6136	688-4850
Hadley, Jacob Milton, Jr. [Milton] (Maxine) - Special Appointment, Chaplain, Iredell Memorial Hospital, P.O. Box 1460, Statesville, NC 28677	704/873-5661	704/876-4007
Hale, Michael L. [Mike] (Jane) - Hope Mills UMC, 3767 Legion Road, Hope Mills, NC 28348	425-0108	425-5019
Hall, Stephen B. [Steve] - Morris Chapel UMC, Route 13, Box 214, Sanford, NC 27330	-	499-4949
Hall, Wm. Kenneth [Ken] (Pat) - Dublin UMC, P.O. Box 126, Dublin, NC 28332	-	862-2421
Hamilton, James W. [Jim] (Betty) - Biscoe-Bascom's Chapel UMC, P.O. Box 457, Biscoe, NC 27209	428-2225	428-2225
Hamilton, R.C., Jr. [Ham] (Sue) - Disability Leave, Route 1, Box 550-A, Wilmington, NC 28405	-	686-9519
Hamm, Rodney G. [Rodney] (Phyllis) - Wendell UMC, P.O. Drawer D, Wendell, NC 27591	365-6266	365-9281
Hanford, Gordon T. [Gordon] (Jean) - Currituck UMC, P.O. Drawer D, Grandy, NC 27939	-	453-2647
Hardison, Riley Vance, Jr. [Vance] - Washington Circuit UMC, 318 E. 12th Street, Washington, NC 27889	-	946-4382
Hardt, Otto H.C. [Otto] (Betty) - Seven Springs UMC, P.O. Box 64, Seven Springs, NC 28578	569-2871	569-2871
Hargrove, Robert H. [Bob] (Alethea) - Riegelwood UMC, P.O. Box 116, Riegelwood, NC 28456	-	655-3348
Harp, Kenneth E. [Ken] (Alice J.) - Jamesville UMC, P.O. Box 99, Jamesville, NC 27846	-	792-3830
Harper, Ruth E. [Ruth] (Lea) - Saint John-Gibson UMC, P.O. Box 181, Gibson, NC 28343	268-3117	268-4292
Harrell, Haywood L. [Haywood] (Dorothy) - Retired Minister, Route 3, Box 770, Snow Hill, NC 28580	-	747-2090
Harris, Don Lee [Don Lee] (Emma) - Rosemary UMC, 625 Cedar Street, Roanoke Rapids, NC 27870	537-3973	537-2092
Harris, H. LeRoy (Leona) - Retired Minister, P.O. Box 866, Wendell, NC 27591	-	365-4831
Harris, James H., Jr. [Jimmy] - Glenwood UMC, P.O. Box 205, Rockingham, NC 28379	997-3332	895-9536

	Telephone Study	Home
Harris, Robert G., Jr. [Robert] (Donna) - Special Appointment, Chief Chaplain Service, VA Medical Center, Lexington, KY 40511	606/233-4511	606/233-9430
Harrison, Russell S. [Russell] (Julia) - Retired Minister, 2629 W. Cornwallis Road, Durham, NC 27705	-	493-2265
Harsh, Susan - Associate, First UMC, 1302 Greenbriar Street, Burlington, NC 27215	-	-
Harvin, David Lewis [David] (Rebecca) - Carr UMC, 111 N. Driver Ave., Durham, NC 27703	596-7210	596-6707
Harwood, John E., Jr. [John] (Gail) - Angier UMC, P.O. Box 595, Angier, NC 27501	639-2510	639-2973
Hathaway, Offie L. (Burl) - Retired Minister, 417 Roxanne Drive, Raleigh, NC 27603	-	772-4147
Hause, Charles J. [Charles] (Rita) - Bolton-Shiloh UMC, Route 1, Box 47, Bolton, NC 28423	-	452-3325
Haverly, Richard B., Jr. - Associate, Duke Memorial UMC, 600-5 LaSalle St., Apt. D, Durham, NC 27705	-	-
Hawkins, Wade [Wade] (Kathryn) - Retired Minister, P.O. Box 153, Rich Square, NC 27869	-	539-2364
Hazen, Timothy J. [Tim] (Eddice) - Trinity-Zion UMC, 612 W. Washington St. Ext., Rockingham, NC 28379	895-3297	895-3297
Heath, C. Freeman [Freeman] (Margaret) - Retired Minister, P.O. Box 1068, Clinton, NC 28328	-	592-5424
Hedden, Forrest D. [Forrest] (Jean M.) - Retired Minister, 5846 Michelle Drive, Wilmington, NC 28403	-	791-7633
Helms, Suzanna Ross [Suzanna] (Hank) - Associate, Saint James UMC, 3808 New Hope Road, Raleigh, NC 27604	876-5796	876-0096
Helms, Julian B., Jr. [J.B.] (Carolyn) - Pinebluff UMC, P.O. Box 365, Pinebluff, NC 28373	281-3468	281-3797
Herring, Charles M. [Charles] (Wanda) - Hopewell UMC, Route 1, Box 295-AA, Clinton, NC 28328	-	567-6116
Hickle, Steven A. [Steve] (Peggy) - Haw River UMC, P.O. Box 457, Haw River, NC 27258	578-0611	578-1149
Hicks, Crawford B. [C.B.] (Margaret) - Hallsboro UMC, P.O. Box 28, Hallsboro, NC 28442	646-4105	646-3338
Hicks, James W., Jr. [Jim] (Ruby) - Hookerton UMC, P.O. Box 10, Hookerton, NC 28538	-	747-5548
Higgins, Lawrence C. [Larry] (Rhonda) - Harrellsville UMC, P.O. Box 365, Harrellsville, NC 27942	-	356-2279
Hill, Jonathan C. [Jonathan] (Willar) - Retired Local Pastor, Route 1, Box 174-A, Staley, NC 27355	-	663-2841
Hill, Leon E. [Leon] (Peggy) - Maury-Mount Herman UMC, P.O. Box 56, Maury, NC 28554	-	747-5019
Hill, Ralph M. [Ralph] (Faye) - Fair Bluff-Cerro Gordo UMC, P.O. Box 492, Fair Bluff, NC 28439	649-7349	649-7749
Hill, Richard C. [Richard] (Doris) - Special Appointment, Dir., Good Shepherd Home, Lake Waccamaw, P.O. Box 166, Lake Waccamaw, NC 28450	646-3577	646-3577
Hill, Edward F., II [Ned] (Rochelle) - Wrightsboro UMC, 141 Long Ridge Dr., Wilmington, NC 28405	762-2583	799-4600
Hill, Noah Bright, Jr. (N.B.) (Charlotte) - Calvary Memorial UMC, P.O. Box 445, Snow Hill, NC 28580	747-3360	747-3723
Hill, Alton P., Jr. [A.P.] (LaRue) - Special Appointment, Assoc. Director, Resources, Conf. COM, 2527 St. Mary's Street, Raleigh, NC 27609	832-9560	787-5788
Hillman, Randy A. [Randy] (Wanda) - Goshen-Keener UMC, Route 2, Box 150A, Newton Grove, NC 28366	594-0992	594-0992
Hinshaw, Floyd C., Jr. [Floyd] (Love) - Whitney Cross UMC, Route 2, Box 301, Graham, NC 27253	376-3045	376-3045

	Telephone Study	Home
Hirschi, Carlton F. [Carlton] (Martha) - First UMC, P.O. Box 716, Pittsboro, NC 27312	542-2330	542-4525
Hix, Clarence Eugene, Jr. [Gene] (Betty) - Retired Minister, 804 Lucky Street, Fayette, MO 65248	-	816/248-2697
Hobbs, James L. [Jim] (Mary) - Hebron UMC, Route 6, Box 79, Mebane Oaks Road, Mebane, NC 27302	563-3375	563-6408
Hobbs, John W. [John] (Betty Jo) - Special Appointment, Approved Evangelist, P.O. Box 429, Bethel, NC 27812	825-1905	825-1305
Hobbs, Michael B. [Mike] (Ellen) - Jefferson UMC, 1502 Ninth Street, Goldsboro, NC 27530	734-0144	735-1669
Hodgin, Hubert Howard [Hugo] (Sue) - Retired Minister, P.O. Box 145, Kenbridge, VA 23944	804/949-7111	804/676-2761
Hollowell, Clifton R. [Cliff] (Jo-Anne) - Victory UMC, P.O. Box 64132, Fayetteville, NC 28306	484-7423	484-3390
Holt, D. Dillon [D.D.] (Grace) - Retired Minister, P.O. Box 268, 307 Wilton Ave., West Jefferson, NC 28694	246-5215	246-5215
Holtsclaw, Thomas G. [Thomas] (Jan) - Robbins Tabernacle UMC, P.O. Box 395, Robbins, NC 27325	948-2288	948-2288
Hood, Jean L. [Jean] (Elizabeth) - Roseboro UMC, P.O. Box 8, Roseboro, NC 28382	525-4470	525-4592
Hoogerland, Thomas D. [Tom] (Wynell) - Salem UMC, P.O. Box 218, Simpson, NC 27879	752-1273	752-7405
Horne, Alvin M. [Al] (Susan) - Friendship UMC, Route 6, Box 119, Burlington, NC 27215	227-0381	227-7733
Horne, Herbert Franklin [Herb] (Hazel) - Dover UMC, P.O. Box 188, Dover, NC 28526	-	523-9938
Horton, Robert C. (Myra E.) - Tabernacle-Marrow's Chapel UMC, P.O. Box 100, Townsville, NC 27584	-	-
Hough, Thomas Bryant [T.B.] (Mary) - Retired Minister, 430 Curtis Drive, Rockingham, NC 28379	-	997-3116
House, Thomas H. [Tom] (Marietta) - Retired Minister, 640 W. Broad Street, St. Pauls, NC 28384	-	865-4368
Howard, William M., Jr. [Bill] (Edith) - Retired Minister, Route 1, Box 226, Pittsboro, NC 27312	-	967-7784
Hubbard, Charles S. [Charles] (Mercer) - Trinity-Hickory Mountain UMC, P.O. Box 58, Pittsboro, NC 27312	-	542-2060
Huffines, Terry L. [Terry] (Lisa) - Browning Smith UMC, Route 3, Box 471, Mount Olive, NC 28365	-	594-1445
Huffman, Virgil B. [Butch] (Ann) - Bethesda UMC, Route 1, Box 113, Orrum, NC 28369	628-7858	628-7858
Huggins, Johnnie S. [Johnnie] (Ruby) - Hampstead UMC, P.O. Box 43, Hampstead, NC 28443	-	270-4648
Huggins, H. Sidney, III [Sid] (Kay) - North Raleigh UMC, 305 Woodcock Court, Raleigh, NC 27609	847-1536	847-4520
Hunnings, Henry M. [Hank] (Bess) - Middleburg UMC, P.O. Box 100, Middleburg, NC 27556	-	492-1616
Hunter, J. Manly [Manly] (Wilma) - Asbury UMC, 2011 W. Club Blvd., Durham, NC 27705	286-0711	286-1975
Hunter, Jack L. [Jack] (Carolyn) - Rocky Mount District UMC, 3621 Sheffield Drive, Rocky Mount, NC 27801	-	443-5540
Hurley, J. Bascom [John] (Daisy) - Retired Minister, 205 S. Mason Street, Apex, NC 27502	-	362-6296
Huskins, James R. [Jim] (Linda) - Andrews-Soapstone UMC, Route 4, Box 389-A, Durham, NC 27703	596-4525	596-4525
Hutcherson, Cyrus B. [Cy] (Louise) - Retired Minister, 411 Robin Lane, Marietta, GA 30067	-	404/977-2081
Hutchinson, Charles H. [Charles] (Iris) - Lakewood UMC, 2211 Elmwood Avenue, Durham, NC 27707	-	489-4335

I

Ingram, Geraldine D. [Gerry] (Kelly) - Associate, Epworth UMC, 3730 Cambridge Road, Durham, NC 27705	489-6557	493-2669
Ingram, O. Kelly [Kelly] (Gerry) - Special Appointment, Professor, Duke Divinity School, 3730 Cambridge Road, Durham, NC 27705	684-2777	493-2642

J

Jackson, Jerry A. [Jerry] (Annette) - Newland-Grace UMC, Route 5, Box 9, Elizabeth City, NC 27909	771-2265	771-2265
Jackson, Lester P. [Lester] (Henrietta) - Burgaw UMC, P.O. Box 26, Burgaw, NC 28425	259-2295	259-2761
Jackson, Wilbur I. [Wilbur] - Davis Street UMC, 606 E. Davis Street, Burlington, NC 27215	227-3784	226-6663
Jacobs, James Lee [James] (Ophelia) - Coharie Mission UMC, 104 Westwood Drive, Goldsboro, NC 27530	-	485-4738
Jansen, John Jay [John] (Patricia) - Woodland UMC, P.O. Box 396, Woodland, NC 27897	-	587-1801
Jarvis, Dwight C. [Dwight] (Ann) - Pollocksville-Lee's Chapel UMC, P.O. Box 236, Pollocksville, NC 28573	224-2311	224-6801
Jeffries, William M., Sr. [Bill] (Jo Anne) - Wake Forest UMC, Route 2, Box 496, Wake Forest, NC 27587	556-2239	556-3653
Jenkins, David O. [Oli] - Oriental UMC, P.O. Box 70, Oriental, NC 28571	-	249-0229
Jenkins, Theodore R. [Ted] (Ormah) - Retired Minister, 917 Lakecrest Avenue, Woodcrest Park, High Point, NC 27260	-	869-4960
Jernigan, Julius O. [Jay] (Ruth) - Special Appointment, Chaplain, VA Hospital, 5736 Dobson Drive, Fayetteville, NC 28301	488-2120	488-2629
Jessee, D. Douglas [Doug] (Beverly) - Outer Banks Parish UMC, P.O. Box 146, Kitty Hawk, NC 27949	261-2062	261-2707
Johnson, C. Reginald [Reg] (Diane) - Special Appointment, Asst. Prof. & Dir. Supervised Min. Asbury Co., Asbury Theological Sem., 525 Talbot Drive, Wilmore, KY 40390	606/858-3581	606/858-3081
Johnson, George W. [George] (Nadine) - University UMC, 2467 Foxwood Drive, Chapel Hill, NC 27514	929-7191	942-4051
Johnson, Glenda N. [Glenda] (William) - Wynnewood Park UMC, 2700 Avent Ferry Road, Raleigh, NC 27606	833-9394	851-1869
Johnson, Harvey B. [Harvey] (Willie) - Special Appointment, Admin. & Chaplain, Moravian Home, Inc., 5401 Indiana Avenue, Winston-Salem, NC 27106	767-8130	724-0223
Johnson, Lawrence E. (Bernice) - Asbury Temple UMC, 507 Tuggle Street, Durham, NC 27713	684-6795	544-7513
Johnson, Robert L., Jr. [Robert] (Kathleen) - Special Appointment, Dir. Office of Rel. Affairs, Cornell Univ., 207 Lansing Station Road, Lansing, NY 14882	607/256-4214	607/533-7674
Jones, George A. [George] (Bonnie) - Aurora UMC, Route 1, Box 16-A, Aurora, NC 27806	322-5886	322-5400
Jones, Linwood S. [Linwood] (Phyllis) - Zion UMC, Route 1, Box 181-B-1, Mt. Olive, NC 28365	-	658-3918
Jones, Norwood L. [Norwood] (Helen) - Centenary UMC, P.O. Box 1388, New Bern, NC 28560	637-4181	638-4395
Jones, Vassar W. [Vassar] (Ruby) - Parkwood UMC, 112 Radcliffe Circle, Durham, NC 27713	544-1078	544-2238
Jones, Barney Lee, Jr. [Barney] (Marjorie) - Special Appointment, Prof. Dept. of Religion, Duke University, 2622 Pickett Road, Durham, NC 27705	684-6088	489-4245
Jordan, R. Harry [Harry] (Fran) - Oxford UMC, P.O. Box 757, Oxford, NC 27565	693-4091	693-3237

	Telephone Study	Home
Joyce, David Corey [David] (Susan) - Special Appointment, Campus Minister, Pfeiffer College, P.O. Box 603, Misenheimer, NC 28109	704/463-7343	704/463-5348
Joyce, Johnie L. [Johnie] - Retired Minister, 1125 Anderson St., Durham, NC 27707	-	489-4849
Joyner, F. Belton, Jr. [Belton] (Toni) - Trinity UMC, 1108 W. Knox Street, Durham, NC 27701	683-1386	682-0800
Juren, Jerry Jay [Jerry] (Ann) - First UMC, P.O. Box 386, Mt. Olive, NC 28365	658-3169	658-2637

K

Kasper, J. Mark [Mark] - Associate, Front Street UMC, P.O. Box 2597, Burlington, NC 27215	227-6263	584-9439
Kennedy, Mark Hodges, Jr. [Mark] (Kathie) - Harker's Island UMC, P.O. Box 313, Harker's Island, NC 28531	728-7015	728-4368
King, William R. [W.R.] (Mollie) - Garland UMC, P.O. Box 427, Garland, NC 28441	-	529-3051
King, A. Kimsey, Jr. [Kimsey] (Jean) - Special Appointment, Admin. The Meth. Retirement Home of Durham, 5315 Yardley Terrace, Durham, NC 27707	383-2567	489-6497
Kinley, Grady L. [Grady] (Mildred) - Saint Mark-Woodington UMC, 610 Larkspur Road, Kinston, NC 28501	-	523-0785
Kirby, Wallace H. [Wallace] (Sally) - Edenton Street UMC, 228 W. Edenton Street, Raleigh, NC 27603	832-7535	832-0684
Knight, R. Norman [Norman] (Ruby) - Four Oaks UMC, P.O. Box 177, Four Oaks, NC 27524	963-2095	963-2773
Knott, T. Garland [Garland] (Kathleen) - Special Appointment, Professor, Methodist College, 5133 Waterbury Pl., Fayetteville, NC 28301	488-7110	488-3032
Knowles, Russell R. [Russell] (Jaxie) - Hoke UMC, 308 S. Bethel Road, Raeford, NC 28376	875-4318	875-4318
Kraatz, Christian L. (Eileen G.) - Johnson Memorial UMC, 5316 Chesapeake Rd., Fayetteville, NC 28301	488-5406	822-2429

L

Laine, Amos Lloyd [Amos] (Emma Lee) - Leslie UMC, 306 W. Divine Street, Dunn, NC 28334	892-2533	892-2533
Lamb, W. Douglas [Doug] (Margaret) - Cherry Point, P.O. Box 387, Havelock, NC 28532	447-3039	447-3945
Lamneck, Forrest D. [Jack] (Katherine) - Corinth-Antioch UMC, Route 4, Box 167, Four Oaks, NC 27524	934-6259	963-2770
Lancaster, Alton S. [Alton] (Ruby) - Retired Minister, 208 Bartlette Street, Goldsboro, NC 27530	-	735-8333
Lancaster, Charles Hulbert [Charles] (Emily) - Retired Minister, P.O. Box 543, Creedmoor, NC 27522	575-7350	528-1445
Lancaster, Ecwood C. [Eckie] (Shirley) - Wesley's Chapel UMC, Route 3, Box 251, Elizabethtown, NC 28337	645-4272	645-4934
Lancaster, Maurice [Maurice] (Helen) - Shallotte Circuit UMC, P.O. Box 178, Shallotte, NC 28459	-	754-6439
Lancaster, James R., Jr. [James] (Louise) - Rehoboth-Harris Chapel UMC, Route 4, Box 302, Henderson, NC 27536	-	438-6740
Lane, Barry Lee [Barry] (Peggy) - Associate, Saint Luke UMC, P.O. Drawer 1268, Sanford, NC 27330	776-2012	776-6272
Lane, J. Rodney, Jr. [Rodney] (Patricia) - Old Dock UMC, Route 4, Box 232, Whiteville, NC 28472	-	642-5462
Leatherman, Harold F. [Harold] (Wilma) - Saint Luke UMC, Route 12, Box 673, Sanford, NC 27330	776-2012	775-3288

	Telephone Study	Home
Lecornu, Clifton [Clif] (Martha) - Mount Moriah UMC, 5232 Chesapeake, Fayetteville, NC 28301	323-1961	488-6083
Ledford, John T. [John] (Geneva) - Retired Local Pastor, Box 66, Castle Hayne, NC 28429	-	675-0789
Lee, Don Paul [Don] (Barbara) - Holy Trinity UMC, 2410 Slay Drive, Greenville, NC 27834	-	758-3326
Lee, Henry W. [Henry] (Catherine) - Plank Chapel UMC, Route 1, Box 208-B, Kittrell, NC 27544	492-1919	438-6080
Lee, James C. [Jim] (Sharon) - Saint Luke UMC, 1703 Anita Drive, Laurinburg, NC 28352	276-6821	276-6918
Lee, Percy O. (Helen) - Retired Minister, P.O. Box 813, Raeford, NC 28376	-	875-2618
Leeland, Paul L. [Paul] (Janet) - Saint Andrews UMC, 201 Winterlochen Rd., Raleigh, NC 27603	772-4410	772-3825
Leonard, Orville E. [Orville] (Mildred) - Retired Minister, 3312 Emerson Drive, Augusta, GA 30906	-	404/790-0328
Levin, Dennis P. [Dennis] (Peggy) - Holland's UMC, Route 3, Box 235, Raleigh, NC 27603	772-5294	772-5294
Levis, Susan P. [Susan] - Leave of Absence, 121 Stratford Drive, Summerville, SC 29483	-	803/873-0869
Lewis, Henry B. [Henry] (Sara) - Retired Minister, 1501 Ashburton Rd., Raleigh, NC 27606	-	851-3129
Lewis, Jerry D. [Jerry] (Debby) - West End UMC, 1106 N. Chatham Avenue, Siler City, NC 27344	742-3108	742-2757
Lewis, Ralph H. (Anna Mae) - Retired Minister, Route 1, Box 182A, Rockingham, NC 28379	-	997-3295
Lewis, Richard F. [Richard] (Jo Ann) - Magnolia UMC, P.O. Box 307, Magnolia, NC 28453	-	289-2736
Lewis, Vance, A. [Vance] (Pearl) - Retired Minister, Box 143, Marshallberg, NC 28553	-	729-8231
Lewis, Wallace B. [Wallace] (Loretta) - Disability Leave	-	-
Lewis, Leon, Jr. [Dick] (Ruth) - Westwood-Ebenezer UMC, Route 1, Box 70A, Pikeville, NC 27863	-	242-6342
Lindblade, Susan Clayton [Susan] (Eric) - Associate, First UMC, Route 1, Box 12, Camden, NC 27921	335-1771	335-7500
Lindblade, Eric N., Jr. [Eric] (Susan) - South Camden UMC, Route 1, Box 12, Camden, NC 27921	335-7565	335-7500
Lineberger, J. Worth, Jr. [Worth] (Allene) - Retired Minister, 612 Daniels Street, Raleigh, NC 27605	-	834-7439
Lister, Joe D. [Joe] (Judy) - Trinity UMC, Route 10, Box 85, Kinston, NC 28501	522-1686	522-1686
Little, Brooks Bivens [Brooks] (Reville) - Special Appointment, Dir. SEJ Comm. on Archives & History, P.O. Box 804, Lake Junaluska, NC 28745	-	615/269-6655
Litzenberger, Charles M. [Charlie] (Annette) - Cedar Grove UMC, P.O. Box 56, Cedar Grove, NC 27231	-	732-8405
Lloyd, Frank I., Jr. [Frank] (Dottie) - Saint James, P.O. Box 686, Newport, NC 28570	223-4231	223-4742
Locklear, Bill James (Della) - Associate, Prospect UMC, Route 3, Box 175, Maxton, NC 28364	521-2111	521-9360
Locklear, Kenneth W. [Kenneth] - Associate, Robeson Co. Cooperative Ministry UMC, Route 2, Box 174B, Pembroke, NC 28372	521-8600	521-0324
Locklear, Titus (Brenda) - Light House UMC, 525 Rice Circle, Wake Forest, NC 27587	-	521-9602
Loftis, Thomas E. [Tom] (Cornelia) - Divine Street UMC, P.O. Box 816, Dunn, NC 28334	892-2339	892-2386
Long, John D. [John] (Elizabeth) - Richland's Circuit UMC, Route 5, Box 337-A, Kinston, NC 28501	-	527-1565

	Telephone	Home
	Study	
Lovelace, Henry N. [Henry] (Ann) - Creedmoor UMC, P.O. Box 368, Creedmoor, NC 27522	-	528-0090
Lowdermilk, William P. [Bill] - Special Appointment, Vice President, Methodist College, Fayetteville, NC 28301	488-7110	488-0524
Lowry, Jerry [Jerry] (Doreen) - Branch Street UMC, Rt. 1, Box 438, Rowland, NC 28383	738-6638	521-9044
Loy, James C. [J.C.] (Agnes) - Macedonia UMC, 5501 Holly Springs Road, Raleigh, NC 27606	851-1551	851-4724
Loy, Samuel W. [Sam] (Wanda) - Walnut Grove UMC, Route 1, Box 81, Hurdle Mills, NC 27541	-	732-2054
Luckeydo, Charles W. [Charlie] (Karen) - Bell Arthur UMC, P.O. Box 520, Bell Arthur, NC 27811	-	752-7734
Lugar, Lawrence E. [Lawrence] (Jean) - McMannen UMC, 4102 Neal Road, Durham, NC 27705	383-1263	383-4425
Lupton, David E. [David] (Freda Mae) - Bridgeton UMC, Route 1, Box 163-B, New Bern, NC 28560	-	745-3429
Lupton, James G. [Jim] (Lydia) - Retired Minister, P.O. Box 22, Cedar Island, NC 28520	-	225-6181

M

MacLean, Robert A. [Robert] (Kathleen) - Broadway UMC, Box 435, Broadway, NC 27505	258-3721	258-6653
Maddry, Hubert A., Jr. [Hugh] (Janet) - Special Appointment, Chief Chaplain Service, VA Medical Center, 6522 Sterling, Raytown, MO 64133	816/861-4700	737-2960
Maides, John T. [John] - Franklin Memorial UMC, Route 2, Box 333-C, Oaksmith Acres, Morehead City, NC 28557	726-6010	726-4053
Malloy, David O. (Vevely) - Fletcher's Chapel-St. Peter UMC, Route 1, Box 137-X, Laurinburg, NC 28352	-	276-9415
Maness, Madison W. [Doc] (Ruth) - Retired Minister, 420 Northview Drive, Fayetteville, NC 28303	-	485-5797
Maness, LtC. Tracy A. [Tracy] (Jackie) - Special Appointment, Chaplain, U.S. Army, Off. Of The Staff Chaplain, Walter Reed Army Med. Ctr., Washington, DC 20012	202/576-1305	202/829-1514
Maness, W.L. [Willie] - Retired Minister, Oak Haven Rest Home, Route 1, Snow Camp, NC 27349	-	663-3773
Mangum, Robert L. [Bob] (Neila) - Prospect UMC, Route 3, Box 196, Maxton, NC 28364	521-2111	521-3476
Mann, Milton T. [Milton] (Gaye) - Trinity UMC, 1508 Princess Street, Wilmington, NC 28401	762-3316	762-7709
Mann, William Joseph [Joe] (Ann) - Special Appointment, Campus Minister & Dir. Wesley Found., Wesley Foundation Council, NCSU, 2501 Clark Avenue, Raleigh, NC 27607	833-1861	781-4908
Marsh, George M., Jr. [George] (Audrey) - Roberdel UMC, Route 2, Box 190, Rockingham, NC 28379	-	895-5698
Marshall, Andrew Murdock (Bonnie) - Chatham-Zion UMC, Route 3, Box 155-B, Pittsboro, NC 27312	542-3006	542-3006
Martin, Haywood L. [Haywood] (Elizabeth) - Vanceboro Circuit UMC, Route 2, Box 261, Vanceboro, NC 28586	-	244-1782
Mason, Glenn E. [Glenn] (Elaine) - Saulston, Route 2, Box 349-A, Goldsboro, NC 27530	-	778-5231
Mason, Lemuel R., Jr. [Lem] (Delphia) - New Hope-Purley UMC, P.O. Box 98, Blanch, NC 27212	694-6428	694-4020
Massey, Gerald R. [Gerald] (Dorothy) - Saint Paul UMC, P.O. Box 356, Carolina Beach, NC 28428	458-5310	458-5310
Maultsby, J. Alexander, III [Alex] (Nancy L.) - Moncure-Buckhorn UMC, Route 1, Box 265-A, Moncure, NC 27599	542-2295	542-2295
Mayes, Rodger N. [Rodger] - Core Creek UMC, Route 2, Box 105, Newport, NC 28570	728-5481	728-5481

	Telephone	
	Study	Home
Mayo, Leonard E. [Leonard] (Judy) - Snead's Grove UMC, Route 1, Box 136, Laurel Hill, NC 28351	276-7340	276-7378
McAdams, David Sargent, Jr. (Jon Allyson) - Associate, First UMC, P.O. Box 277, Roanoke Rapids, NC 27870	537-2173	-
McCall, Emmit C. [Emmit] (Blanche) - Shady Grove UMC, Route 3, Box 327, Kinston, NC 28501	523-8780	523-4035
McCallum, James H. [Mac] (Wilhelmina) - Special Appointment, Assoc. Director, Outreach Ministries, Conf. COM, 1924 Hillock Dr., Raleigh, NC 27612	832-9560	782-5649
McCarver, Clyde G. [Clyde] (Frances) - Retired Minister, 43 Botany Woods, Hartsville, SC 29550	-	803/332-9473
McComas, William P. [Bill] (JoAnn) - Retired Minister, 1529 Ann Street, Beaufort, NC 28516	-	728-3469
McCoy, Michael Ryan [Michael] (Daisy) - Special Appointment, Assistant Professor, Religion, Ferrum College, Ferrum, VA 24088-9010	-	-
McCullen, Billie R. [Bill] (Gladys) - Whitley UMC, 809 Wilson Mills Road, Smithfield, NC 27577	-	934-8834
McDonald, Walter N. [Walter] (Joyce) - Special Appointment, Professor, Louisburg College, Box 906, Louisburg College, Louisburg, NC 27549	496-2521	496-3757
McKay, David R., Sr. [David] (Joann) - Harlowe-Oak Grove UMC, Route 2, Box 137, Newport, NC 28570	-	447-2174
McKee, Robert F. [Robert] (Phyllis) - Fuquay-Varina UMC, P.O. Box 715, Fuquay-Varina, NC 27526	552-4331	552-2700
McKenzie, Charles E. [Charles] (Judy) - Moyock UMC, P.O. Box 267, Moyock, NC 27958	435-6211	435-6211
McKenzie, G. Robert, Jr. [Bob] (Pat) - Front Street UMC, 1218 Edgewood Avenue, Burlington, NC 27215	227-6263	226-0738
McLamb, Howard M. [Howard] (Azile) - Retired Minister, 1313 Falls Church Rd., Raleigh, NC 27609	-	876-8709
McLaurin, Horace L. [Horace] (Wanda) - Calvary UMC, 906 Leon Street, Durham, NC 27704	688-7138	477-5173
McLean, Emma Ruth - Associate, Saint George-Piney Grove UMC, P.O. Box 1205, Laurinburg, NC 28352	-	276-3338
McLendon, James Earl [Earl] (Marie) - Spring Lake UMC, 207 Scarborough Street, Spring Lake, NC 28390	497-8155	497-8155
McMillan, John Samuel [Sam] (Anita) - Special Appointment, Dir., His High Places, Banner Elk, P.O. Box 1615, Banner Elk, NC 28604	704/898-4505	704/963-4866
McMillan, Samuel D., Jr. [Sam] (Fran) - White Plains UMC, P.O. Box 158, Cary, NC 27511	467-4991	467-1178
McNair, E. Maxwell [Mack] (Flossie) - Cedar Grove-Salem UMC, Route 2, Box 222, Laurinburg, NC 28352	-	276-4634
McPherson, C. Kris — Cape Fear UMC, Route 7, Box 267, Fayetteville, NC 28306	-	-
Meacham, B. Frank (Mildred) - Retired Minister, 201 N. Wilkinson Drive, Saint Pauls, NC 28384	-	864-4555
Meacham, William F. (Carrie) - Retired Minister, P.O. Box 97, Ellerbe, NC 28338	-	652-6107
Meadows, Dan E. (Jean) - Lebanon Tabernacle UMC, Route 2, Box 20-A, Bailey, NC 27807	-	235-4835
Measamer, Elwin Harrell [E.H.] (Mary S.) - Retired Minister, P.O. Box 101, Pinetops, NC 27864	-	827-4856
Meekins, E.R. [Earl] (Blanche) - Retired Minister, Box 567, Manteo, NC 27954	-	473-3123
Megill, George C. [George] (June) - Special Appointment, Missionary to Brazil, Av. Raul Veiga, 177 Fundos, 28.540 Cordeiro, R.J., Brasil, 0	-	-
Melvin, Benjamin R. [Benny] (Grace) - Person Street UMC, Route 1, Box 192-A, Stedman, NC 28391	483-4714	483-7211

	Telephone	
	Study	Home
Melvin, Thomas G. [Tom] (Becky Ann) - Coats UMC, P.O. Box 388, Coats, NC 27521	897-7545	897-6793
Melvin, B. Fallon, Jr. [Fallon] (Betty) - Riverdale UMC, 3050 Red Fox Road, New Bern, NC 28560	-	638-8864
Mercer, Charles H. [Charles] (Florrie) - Durham District UMC, 1002 W. Knox Street, Durham, NC 27701	-	682-6439
Merriman, David B. [David] (Sandra) - Maysville UMC, P.O. Box 598, Maysville, NC 28555	743-3691	743-5011
Methvin, Rayford H. [Rayford] (Pauline) - Spring Hill UMC, Route 3, Box 356, Lillington, NC 27546	-	893-4723
Mewborn, Charles H. [Charlie] (Pat) - Asbury-Pine View UMC, 503 Locust Street, Lumberton, NC 28358	729-9650	739-9650
Mickey, Paul A. [Paul] (Jane) - Special Appointment, Assoc. Prof. Duke Divinity School, 2617 McDowell Road, Durham, NC 27705	684-3234	489-6907
Midgett, Peleg D., III [P.D.] (Carol-Cookie) - Trinity UMC, 201 River Drive, Southport, NC 28461	457-6633	457-6341
Miller, George D. [George] (Lorene) - Retired Local Pastor, 216 Palm Lake Village, 1515 Country Road #1, Dunedin, FL 33528	-	813/733-8141
Miller, James Michael [Jim] (Beth) - Special Appointment, Student, Emory Univ. Div of Religion, 750 Piedmont Avenue, NE, Atlanta, GA 30308	404/876-6518	404/874-3120
Miller, Melvin R. [Melvin] (Bonnie Ruth) - Retired Minister, Route 2, Box 143L, Fort Meade, FL 33841	-	813/285-8601
Miller, James H., Jr. [Jimmy] (Susan) - First UMC, P.O. Box 396, Cary, NC 27511	467-1861	467-9290
Minnis, Jesse F. - Retired Minister, Route 3, Box 41, Hillsboro, NC 27278	-	732-3675
Mitchell, Charles Maness [Maness] (Vivian) - Special Appointment, Manag. Dir. Methodist Ministers Credit Union, Box 18933, Raleigh, NC 27619	832-8440	787-3311
Mitchell, John D. [John] (Helen) - Roanoke Circuit UMC, 1931 Willow Street, Roanoke Rapids, NC 27870	537-0730	537-1586
Moe, David L. [David] (Martha) - Sharon UMC, 308 58th Street, E., Long Beach, NC 28461	-	278-6570
Mooney, Robert C., Jr. [Bob] (Nell) - Retired Minister, 504 Alamance Road, Burlington, NC 27215	-	229-0224
Moore, Jack W. [Jack] (Nina) - Special Appointment, Prof. Emeritus, N.C. Wesleyan College, 3245 Rio Drive #215, Falls Church, VA 22041	-	703/578-0345
Moore, Robert F. [Bob] (Burnell) - Fairmont Trinity UMC, 309 Iona Street, Fairmont, NC 28340	628-7427	628-7365
Moore, Samuel S. [Sam] (Glenmore) - Bailey UMC, P.O. Box 218, Bailey, NC 27807	-	235-4309
Moorman, Julian Pierce [Julian] (Douglas) - Special Appointment, Chaplain, Central Prison, 3308 Fairhill Drive, Raleigh, NC 27612	828-2361	782-7237
Morgan, Robert W. [Bob] (Seleta) - Enfield UMC, P.O. Box 115, Enfield, NC 27823	445-3450	445-5983
Morris, Alvin J. [Al] (Faye) - Trinity UMC, P.O. Box 48, Red Springs, NC 28377	843-4011	843-4019
Morris, Clarence P. [C.P.] (Myra) - Retired Minister, Shadowwood Apts., 629-C West Front Street, Burlington, NC 27215	229-7684	229-4562
Morris, Homer E. [Homer] (Debra) - Fifth Avenue UMC, 9 Colonial Drive, Wilmington, NC 28403	763-2621	762-7003
Morrison, Charles K. [Charles] (Carolyn) - Emmanuel UMC, 243 Harden Street, Burlington, NC 27215	227-1268	226-7533
Morrison, J. Edward [Ed] (Norma) - Trinity UMC, 234 North Russell Street, Troy, NC 27371	576-1651	572-2300

	Telephone	
	Study	Home
Morrow, Floyd R., Jr. [Floyd] (Barbara) - Sandy Cross UMC, Route 3, Box 237, Nashville, NC 27856	-	443-3526
Moseley, Charles K. [Charles] (Peggy) - Trinity UMC, 333 E. Main Street, Belhaven, NC 27810	943-2684	943-2684
Moser, R.E. Lee [Lee] (Kurllee) - Retired Minister, Route 6, Box 223, Burlington, NC 27215	-	228-0756
Moser, Rachel Tucker [Rachel] (Rick) - West Halifax UMC, 735 Clark Street, Rocky Mount, NC 27801	-	446-6211
Moser, Rick A. [Rick] (Rachel) - Clark Street UMC, 735 Clark Street, Rocky Mount, NC 27801	442-8622	446-6211
Mullikin, Wade A. [Wade] (Irene) - Evansdale-Black Creek UMC, Route 3, Box 512, Wilson, NC 27893	237-1914	-
Murphy, Larry D. [Larry] (Kathy) - Silk Hope UMC, Route 3, Box 162, Siler City, NC 27344	-	742-5222
Murphy, Miles, Jr. [Miles] (Ruth) - Special Appointment, Chaplain, VA Medical Center, Chaplains Service, Building 16, VA Ctr., Hampton, VA 23667	804/722-9961	804/851-6334
Murray, Eric Octavius [Eric] (Jo) - Retired Minister, 2000 Washington Street, Durham, NC 27704	-	477-2695
Musser, Benjamin F. [Ben] (Hattie) - Scott's Hill UMC, Route 1, Box 508, Wilmington, NC 28405	-	686-0827
Myers, Charles D. [Charles] (Joyce) - Salem UMC, 302 Forest Road, Oxford, NC 27565	-	693-7179

N

Nagel, Donald C. [Donald] (Hettie) - Special Appointment, Asst. Prof. UNC Sch. of Medicine, Asheville, 9-C Edgewood Knoll Apts. F, Asheville, NC 28804	704/258-0635	253-7015
Naider, Konstanty [Konstanty] - Retired Minister, 30 Willett Street, Albany, NY 12210	-	518/465-9886
Nanney, Phillip Mark [Mark] (Marcie) - Asbury-Bethlehem UMC, Route 4, Box 793, Sanford, NC 27330	-	776-0692
Nanney, R. Keith [Keith] (Sandra) - Pasquotank UMC, Route 2, Box 288, Elizabeth City, NC 27909	264-2156	264-2156
Nason, Maurice E., Jr. [Marty] (Joy) - Laurel Hill UMC, P.O. Box 217, Laurel Hill, NC 28351	462-2114	462-2221
Neese, W. Junius [Junius] (Anna Belle) - Retired Minister, 3305 Courtney Lane, Sanford, NC 27330	-	776-7764
Newman, William Winter [Bill] (Colleen) - Yanceyville UMC, P.O. Box 277, Yanceyville, NC 27379	694-4083	694-4083
Nicholson, Charles H., Jr. [Charles] (Shirley) - Leave of Absence, 13-B Springfield Apts., Darlington, SC 29532	-	-
Nickens, Charles Graham [Graham] (Inez) - Disability Leave, 1210 Park Ave., A, Goldsboro, NC 27530	-	736-4196
Nicks, Robert L. [Robert] (Lou) - Retired Minister, 110 Gordon Street, Beaufort, NC 28516	726-7102	728-2307

O

O'Briant, Clarence Edgar [Clarence] (Ruth) - Milwaukee UMC, P.O. Box 64, Milwaukee, NC 27854		585-1010
O'Keef, Robert D. [Bob] (Phyllis) - Windsor UMC, 407 S. Queen Street, Windsor, NC 27983	794-3785	794-2112
Oakley, William J. [Oak] (Marsha) - Community UMC, 507 West E. Street, Butner, NC 27509	-	575-4703
Old, Marshall R. [Marshall] - Oak Grove UMC, Route 5, Box 326, Roxboro, NC 27573	-	599-2469
Olive, John G. [John] (Lula Mae) - Burlington Circuit UMC, Route 4, Box 209, Burlington, NC 27215	584-8646	584-8646

	Telephone Study	Home
Oliver, James R., Sr. [James] (Judy) - Ocean View UMC, P.O. Box 83, Long Beach, NC 28461	278-5973	278-5229
Ormond, J. Kern [Kern] (Helen) - Retired Minister, 1106 W. Church Street, Elizabeth City, NC 27909	-	338-2309
Ormond, Wilbur C. [Wilbur] (Joyce) - Mattamuskeet UMC, Route 1, Box 381, Ayden, NC 28513	925-4931	746-4642
Ormond, John Kern, Jr. [John] - Special Appointment, Cou. & Dir. Ctr. for Growth & Devel., Ral., P.O. Box 19264, Raleigh, NC 27619	787-9190	787-8232
Osborn, Robert T. [Bob] (Dorothy) - Special Appointment, Prof. Dept. of Religion, Duke University, Box 4735, Duke Station, Durham, NC 27706	684-2438	489-2756
Oulton, Jo-Ann M. [Jo-Ann] (Deane) - Leave of Absence, 556 Castle Hayne Road, Wilmington, NC 28401	343-6338	762-4221
Overman, E.H. [Hack] - Perkins UMC, P.O. Box 21, Shawboro, NC 27973	232-2435	232-2435
Owen, Travis W. [Travis] (Margaret) - First UMC, 210 S. Dogwood Avenue, Siler City, NC 27344	742-2722	742-3707
Owen, J. Malloy, III [Malloy] (Pat) - New Bern District UMC, P.O. Box 2425, New Bern, NC 28560	-	637-4600
Owens, Charles B. [C.B.] (Beverly) - Conway UMC, P.O. Box 326, Conway, NC 27820	-	585-1984
Owens, Charles E. [Charles] - Brooksdale-Brookland UMC, Route 3, Box 14-A, Roxboro, NC 27573	-	599-7040
Owens, Harley McCoy [Harley] (Dollie) - Monk-Walstonburg UMC, 1310 Fairfax Avenue, Wilson, NC 27893	291-4253	291-4253
Oxendine, Milford, Jr. [Milford] (Jeannie) - Special Appointment, Chaplain, U.S. Navy, 7003 Smoketree Avenue, Twentynine Palm, CA 92278	714/368-6871	714/368-3671
P		
Pace, James Herrington [Jim] (Carol) - Special Appointment, Asst. Prof. Elon College, 113 Westview Dr., Elon College, NC 27244	584-2349	584-5520
Pappendick, George D. [George] (Gregg) - Christ-Cedar Cliff UMC, Route 1, Box 390, Graham, NC 27253	376-6636	376-6321
Parker, Joseph C. [Joseph] (Eunice) - Edgerton Memorial UMC, Box 477, Selma, NC 27576	965-3761	965-2054
Parnell, Evander (Lillie) - Disability Leave, P.O. Box 1546, Lumberton, NC 28358	-	739-9385
Parrish, Carrie W. [Carrie] (Alonzo) - South River UMC, 719 Maxwell Street, Stedman, NC 28391	-	483-3860
Parvin, J.B. [J.B.] (Velma-Boots) - Greenville District UMC, 101 Martinsborough Road, Greenville, NC 27834	-	756-3918
Paschal, John S. [John] (Linda) - Whiteville UMC, 410 Edgewood Circle, Whiteville, NC 28472	642-3376	642-3775
Pate, Robert Bruce [Bruce] (Jean) - Glendale Heights UMC, 4410 David Street, Durham, NC 27704	477-7447	477-5270
Pate, Susan Lynn [Susan] - Associate, Jarvis Memorial UMC, 3-F Courtney Square, Greenville, NC 27834	752-3101	756-4190
Patten, Brooks [Brooks] (Ginny) - Seaboard UMC, P.O. Box 277, Seaboard, NC 27876	-	589-9461
Patton, Walter R. - Aldersgate UMC, 705 Tinkerbelle Road, Chapel Hill, NC 27514	968-6231	967-1444
Patton, G. Ronald [Ron] (Susan) - Jerusalem-Bethel UMC, Route 2, Box 215F, La Grange, NC 28551	778-5292	778-3502
Paxton, Roger Davidson [Roger] - Holly Springs UMC, Box 68, Holly Springs, NC 27540	-	552-4376
Payne, Argel H. [Argel] (Leta) - Longview UMC, 137 N. Lord Ashley Road, Raleigh, NC 27610	834-7554	828-4772

	Telephone	
	Study	Home
Pearce, H. Worth [Worth] (Betty) - Kenansville Parish UMC, P.O. Box 67, Kenansville, NC 28349	296-1234	296-0416
Pearsall, John S. [John] (Mary) - Special Appointment, Chaplain, VA Hospital, 3217 Breckenwood Drive, Lexington, KY 40502	606/233-4511	606/277-5242
Peele, Luther M., Jr. [Billy] (Emma) - Oleander Devon Park UMC, 5711 Wisteria Lane, Wilmington, NC 28403	799-3214	799-3111
Pegg, J.P. [Paul] (Lillian) - Retired Minister, 1905 Wheat Street, Rockingham, NC 28379	-	895-3316
Pernell, Leon Jackson, Sr. [Leon] (Florence) - Stem-Bullock's UMC, P.O. Box 10, Stem, NC 27581	-	528-1080
Peterson, Francis Gerald [Gerald] (L. Anne) - Associate, Queen Street UMC, P.O. Box 508, Kinston, NC 28501	527-2119	522-3355
Petteway, Warren B. [Warren] (Harriett) - Haymount UMC, 1450 Pine Valley Loop, Fayetteville, NC 28305	484-0181	484-6619
Phillips, J. Donald [Don] (Bettie) - Aberdeen UMC, 608 Wilder Avenue, Aberdeen, NC 28315	944-1093	944-1595
Phillips, Lee A. [Lee] (Mary) - West Rockingham UMC, Route 3, Box 469, Rockingham, NC 28379	895-9986	895-3135
Phillips, G. Paul, III [Paul] (Dee) - Mount Gilead UMC, P.O. Box 176, Mt. Gilead, NC 27306	439-6475	439-6445
Phillips, H. Arthur, Jr. [Arthur] (Peg) - Swansboro UMC, P.O. Box 847, Swansboro, NC 28584	326-4822	326-4373
Pickett, Harold T. [Harold] (Gertrude) - Whitakers UMC, P.O. Box 276, Whitakers, NC 27891	-	437-1451
Pinner, W. Rickman [Rick] (Marie) - Kenly-Buckhorn UMC, P.O. Box 155, Kenly, NC 27542	-	284-2192
Pittman, Charles R. [Charles] (Jean) - Associate, Hay Street UMC, P.O. Box 456, Fayetteville, NC 28302	483-2343	867-7767
Plyler, Lorenzo Pierce [Joe] (Betty) - Special Appointment, Professor, Methodist College, 5204 Ramsey Street, Fayetteville, NC 28301	488-7110	488-4707
Poe, John R. [John] (Sallie) - Retired Minister, 1533 E. Ch. Hill-Nelson Hwy., Durham, NC 27713	-	544-2500
Pollock, Charles L. [Charles] (Gail) - Richlands UMC, P.O. Box 308, Richlands, NC 28574	324-5464	324-3665
Pollock, Henry F. [Henry] (Marguerite) - Retired Minister, 2616 Erwin Road, Durham, NC 27705	-	383-5779
Ponder, Reginald W. [Reggie] (Carrie) - Raleigh District UMC, P.O. Box 10955, Raleigh, NC 27605	832-9560	787-4660
Poole, Oscar C. [Oscar] (Edna Y.) - Calvary UMC, 3821 Madison Avenue, Fayetteville, NC 28304	424-0894	424-7417
Pope, T. Arnold [Arnold] (Barbara) - Retired Minister, 738 Asheboro Street, Fayetteville, NC 28301	-	488-0978
Porter, Ernest R. [Ernest] (Sara) - Special Appointment, Executive Director, Conf. Council on Ministries, P.O. Box 10955, Raleigh, NC 27605	832-9560	782-9507
Ports, George W., Jr. [George] (Jamie) - Disability Leave, 210 S. Third Street, Mebane, NC 27302	-	563-5833
Potter, Benjamin F., Jr. [Ben] (Nancy) - Special Appointment, Graduate School, Wright State Univ., Dayton, 45 Meeting House Road, Centerville, OH 45459	-	513/435-9634
Pouk, Robert M. [Bob] (Dorothy) - Ahoskie UMC, P.O. Box 665, Ahoskie, NC 27910	332-2203	332-3738
Powers, Daniel Paul, Sr. [Dan] (Bunny) - Lane's Chapel UMC, 306 Queen Anne's Road, Greenville, NC 27834	756-1980	756-6823
Presnell, William M. [Bill] - Saint Paul's UMC, P.O. Box 444, Maxton, NC 28364	844-3792	844-5463

	Telephone	
	Study	Home
Price, Robert E. [Bob] (Lucy) - Special Appointment, Asst. Prof. Springfield College, 27 Highland Street, Longmeadow, MA 01106	413/787-2353	413/567-6725
Price, Charles Everette, Jr. [Charles] (Grace) - Rocky Point UMC, P.O. Box 6, Rocky Point, NC 28457	-	675-0211
Pritchard, Ralph W. [Ralph] (Virginia) - Retired Minister, Route 2, Box 163, Clover, SC 29710	-	803/631-4132
Privette, Bobby Lee [Bobby] (Patty) - Lumberton Circuit UMC, Route 1, Box 369, Lumberton, NC 28358	-	738-5914
Privette, Tommy G. [Tommy] (Alma) - Littleton UMC, P.O. Box 26, Littleton, NC 27850	586-5385	586-3985
Privette, William Edward [Ed] (Eleanor) - Southern Pines UMC, P.O. Box 1135, Southern Pines, NC 28387	692-3518	692-3461
Pullman, Robert S. [Robert] (Peggy) - Plymouth UMC, P.O. Box 734, Plymouth, NC 27962	793-2549	793-2482
Purcell, Eugene G., Jr. [Gene] (Betty) - Retired Minister, Route 1, Box 63, Pikeville, NC 27863	237-3161	242-4047
Q		
Queen, Vergil E. [Vergil] (Frances) - Retired Minister, Apt. 219C, Rippling Stream Road, Durham, NC 27704	-	477-4179
R		
Randolph, Francis Roderick [Rod] (Esther) - Retired Minister, 432 Cedar Hill Lane, Raleigh, NC 27609	493-5454	782-5534
Ransier, Michele L. - Associate, Hayes Barton UMC, P.O. Box 6096, Raleigh, NC 27628	832-6435	832-5185
Rattz, Robert E. [Bob] (Mary) - South Mills UMC, P.O. Box 100, South Mills, NC 27976	771-2401	771-2401
Ray, Robert H. [Robert] (Betty) - West End UMC, P.O. Box 276, West End, NC 27376	673-1371	673-4623
Reavis, James L., Jr. [Jimmy] (Eddie Jean) - Mount Carmel UMC, Route 6, Box 290, Henderson, NC 27536	-	438-8213
Redmond, Robert C. [Bob] (Linda) - Wrightsville UMC, 208 Cypress Avenue, Wrightsville Beach, NC 28480	256-4471	256-3447
Reed, John E. [John] (Betty) - Special Appointment, Prof. College of the Ozarks, 205 Meadow Place, Clarksville, AR 72830	501/754-3839	754-8031
Regan, James R. [Robert] (Beulah) - Retired Minister, 2702 Arlington Avenue, Fayetteville, NC 28303	-	485-8621
Reynolds, Foster L. [Foster] (Bernice) - Salter Path UMC, P.O. Box 70, Salter Path, NC 28575	247-3253	247-3639
Richardson, Allen [Allen] (Alice) - Special Appointment, Chaplain, Columbus County Hospital, 501 E. Third Avenue, Chadbourn, NC 28431	642-8011	654-3933
Richardson, J. Earl [Earl] (Alice) - Saint Matthews UMC, 893 Stoneykirk Drive, Fayetteville, NC 28304	425-0401	867-7403
Richey, Russell Earle [Russell] (Merle) - Special Appointment, Asst. to Pres. & Prof., Theo. School, Drew Univ., 29 Hoyt Street, Madison, NJ 07940	201/377-3000	201/377-2994
Rickards, James Perry [Jim] (Suzanne) - Special Appointment, Coord. National Conf. on Min. to Armed Forces, 7701 Mulberry Bottom Lane, Springfield, VA 22153	703/276-7905	703/455-2339
Ricks, R. Dennis, Jr. [Dennis] (Lydia) - Farmville UMC, 204 S. Walnut Street, Farmville, NC 27828	753-4803	753-4774
Robbins, Cecil W. [Cecil] (Eloise) - Retired Minister, Meth. Ret. Home, Apt. 7, 2616 Erwin Road, Durham, NC 27705	-	383-5236
Roberts, Frederick E. [Fred] (Betsy - "Beaver") - Hatteras UMC, P.O. Box 310, Hatteras, NC 27943	-	986-2254

	Telephone Study	Home
Roberts, John M. [John] (Dot) - Princeton UMC, P.O. Box 116, Princeton, NC 27569	-	936-3871
Robertson, Terry A. [Terry] (Julie) - Rougemont UMC, Route 2, Box 2, Rougemont, NC 27572	-	471-1209
Robinson, Charles Kivet [Charles] (Rena) - Special Appointment, Assoc. Professor, Duke Divinity School, 129-2 Wilkins Drive, Durham, NC 27705	684-3258	489-4865
Robl, Charles J., III [Charles] (Barbara) - Mount Pleasant UMC, Route 1, Box 287, Bailey, NC 27807	235-2223	235-4863
Rogers, Wilson Berry, Jr. [Wilson] (Marie) - Grimesland UMC, P.O. Box 190, Grimesland, NC 27837	-	752-0999
Rollins, Robert W., Jr. [Rob] (Renee) - Eno-Palmer's Grove UMC, Route 4, Box 481, Hillsborough, NC 27278	732-6871	732-4694
Rose, Jeffrey C. [Jeff] - Union-Newbegun UMC, Route 1, P.O. Box 310, Elizabeth City, NC 27909	-	330-2743
Ross, Leon W. (Anne) - Retired Minister, 139 Covenant Court, Rocky Mount, NC 27801	-	-
Rouse, Ben C. [Ben] (Jeanne) - Jonesboro UMC, P.O. Box 2576, Sanford, NC 27330	775-7023	775-2616
Rouse, Jere A. [Jere] (Marie) - Webb Chapel UMC, Route 4, Box 57, La Grange, NC 28551	-	566-3401
Rowland, Terry L. [Terry] (Vickie) - Micro-Fellowship UMC, Route 1, Box 57-E, Kenly, NC 27542	-	284-4530
Royall, L. Graham [Graham] (Virginia) - Saint Pauls UMC, 407 No. Wilkinson Dr., St. Pauls, NC 28384	865-4301	865-4226
Rudd, Robert J. [Bob] (Shelby) - White Memorial UMC, 1612 Lynne Avenue, Henderson, NC 27536	438-4919	438-6096
Rudin, John J., II [John] (Genevieve) - Retired Minister, 1640 Marion Avenue, Durham, NC 27705	-	-
Ruth, John W. [Jack] (Bobbi) - Longhurst UMC, 156 Providence Road, Roxboro, NC 27573	599-6812	599-6812
Ruth, William A. [Bill] (Robyn) - Mount Hermon UMC, Route 1, Box 565, Graham, NC 27253	376-3119	376-3504

S

Sabiston, William D., III [Bill] (Peggy) - Fairmont UMC, 2501 Clark Avenue, Raleigh, NC 27607	821-5484	832-2403
Safley, Michael W. [Mike] - Special Appointment, Assoc. Director, Youth Ministry, Conf. COM, P.O. Box 10955, Raleigh, NC 27605	832-9560	782-5896
Salter, J. Neal, Jr. [Neal] (Carol) - Trenton UMC, P.O. Drawer F, Trenton, NC 28585	-	448-7891
Sawyer, James F. , Retired Minister, 120 Darwin Drive, Newark, DE 19711	-	-
Schutt, C. Dubois [Dubois] (Eva) - Pekin UMC, Route 1, Box 87-A, Candor, NC 27229	-	439-5065
Scott, Julian W. [Scotty] (Sheila) - Westminster UMC, 1214 Stockton Road, Kinston, NC 28501	522-3334	522-1248
Scott, Paul B., Jr. [Paul] (Glenda) - Trinity UMC, 811 Simmons Street, New Bern, NC 28560	637-2660	637-5259
Scroggs, Robin J. [Robin] (Marilee) - Special Appointment, Professor, Chicago Theological Seminary, 5757 S. University Ave., Chicago, IL 60637	312/752-5757	588-8538
Seate, Billy F. [Billy] (Wanda) - Pine Valley UMC, 326 Pemberton Drive, Wilmington, NC 28403	791-0353	791-3841
Seawell, William Albright, Sr. [Bill] (Claudia) - Retired Minister, Route 1, Box 329, Snow Camp, NC 27349	-	376-6852
Settle, Donald T. [Don] (Carolyn) - Mount Bethel UMC, P.O. Box 27, Bahama, NC 27503	-	477-5830

	Telephone Study	Home
Sexton, Kenneth B. [Kenneth] (Rosamond) - Westover UMC, 1212 DeBoy Street, Raleigh, NC 27606	851-4431	851-4545
Sexton, Kenneth B., Jr. [Bryan] - Leasburg UMC, P.O. Box 98, Leasburg, NC 27291	-	599-1267
Seymour, Edgar F. [Ed] (Ora) - Retired Minister, P.O. Box 8, Atlantic, NC 28511	-	225-9001
Shannonhouse, Richard Delano [Dick] (Sandra) - Special Appointment, Dept. of Pastoral Care & Ed., Pres. Med. Ct., 2530 S. Lincoln St., Denver, CO 80210	-	303/839-6616
Sharpe, William Gray, IV [Bill] (Barbara) - Special Appointment, Chaplain Activities, Elon College, P.O. Box 2113, Elon College, NC 27244	584-2409	226-5307
Shaw, Caswell E., Jr. [Caswell] (Pat) - First UMC, P.O. Box 736, Graham, NC 27253	226-4343	227-8222
Sheppard, Dennis R. [Dennis] (Barbara) - Lemon Springs UMC, P.O. Box 129, Lemon Springs, NC 28355	776-8072	776-8072
Sherman, William W., Jr. [Bill] (Esther) - Special Appointment, Assoc. Director, Ministerial Relations, Conf. COM, P.O. Box 10955, 2513 Colton Place, Raleigh, NC 27609	832-9560	782-0659
Shiver, James H. [James] (Mary) - Retired Minister, 121 Fairley Drive, Red Springs, NC 28377	-	834-5142
Shoaf, E. Clifford [Cliff] (Jane) - Mount Olivet UMC, P.O. Box 787, Manteo, NC 27954	473-2089	473-2088
Shore, Joe C. [Joe] (Mattie) - Retired Minister, Route 2, Box 562, Graham, NC 27253	-	376-6433
Short, James M. [Millard] (Mary) - Wesley-Black's Chapel UMC, Route 1, Dunn, NC 28334	-	483-0776
Shuler, Albert [Albert] (Jimmie) - John Wesley UMC, 3212 McChoen Drive, Fayetteville, NC 28301	483-5052	822-2984
Shuller, Edgar R. [Ed] (Mary) - Retired Minister, 310 Womble, Yaupon Beach, Star Route 2, Southport, NC 28461	-	278-6609
Simonton, C. Allison, Jr. [Al] (Nan) - Special Appointment, Editor: North Carolina Christian Advocate, P.O. Box 508, Greensboro, NC 27402	272-1196	855-1362
Simpson, William C., Jr. [Bill] (Betsy) - First UMC, 300 Charlotte Street, Hamlet, NC 28345	582-0078	582-0306
Smith, A. Clay [Clay] (Ruth) - Franklinton UMC, 302 N. Hillsboro St., Franklinton, NC 27525	494-7440	494-2530
Smith, Bobby E. [Bobby] (Evelyn) - Hawkins-Tabor UMC, Route 2, Box 100-A, Littleton, NC 27850	-	586-3993
Smith, Charles C. [Charles] (Jill) - Bethel UMC, Route 1, Box 77, Graham, NC 27253	376-6237	376-6237
Smith, Charles M. [Charles] (Barbara) - Goldsboro District UMC, P.O. Box 1516, Goldsboro, NC 27530	734-5324	734-0274
Smith, Cheryl A. Jones [Cheryl] (Stan) - Special Appointment, Past. Coun., Life Enrichment Center, 406 N. Main St., Louisburg, NC 27549	847-1744	496-3479
Smith, Edward F. [Ed] (Janet) - Chestnut Street UMC, 302 W. 32nd Street, Lumberton NC 28358	739-3304	739-4531
Smith, George C. [George] (Mary) - Bethel-Lebanon UMC, Route 1, Box 96, Clarendon, NC 28432	653-3255	653-2661
Smith, Haywood A. [Haywood] (MeLeah) - Associate, Trinity UMC, 53 Howell Drive, Jacksonville, NC 28540	455-4814	455-3256
Smith, Ira Hildreth [Ira] (Carolyn) - Bladen UMC, P.O. Box 96, White Oak, NC 28399	-	866-5632
Smith, J. Thomas [Tommy] (Judy) - Sanford District UMC, 905 Spring Lane, Sanford, NC 27330	775-7041	775-7041
Smith, Jerry T. [Jerry] (Carolyn) - Clayton UMC, 334 S. Page Street, Clayton, NC 27520	553-6464	553-6446

	Telephone Study	Home
Smith, John T. [John] (Thelma) - Bethesda UMC, Route 2, Box 154, Halifax, NC 27839	-	536-4637
Smith, Judi Johnson [Judi] (Joe) - Lake Waccamaw UMC, Route 1, Box 476, Lake Waccamaw, NC 28450	646-4471	646-3538
Smith, Neil E. [Neil] (Alice) - Erwin UMC, 402 Denim Drive, Erwin, NC 28339	897-8894	897-5968
Smith, Walter E. [Walter] (Louise) - Tabor UMC, 1500 Ashford Avenue, Fayetteville, NC 28305	-	484-3367
Smith, William Stanley, Jr. [Stan] (Cheryl) - Louisburg UMC, P.O. Box 667, Louisburg, NC 27549	496-3736	496-3479
Sneeden, Charles — 310 Buckner Dr., Wilmington, NC 28403	-	.
Snider, Ronald J. [Ron] - Asbury UMC, 115 Caroline Ave., Smithfield, NC 27577	-	934-5424
Snotherly, William W., Jr. [Bill] (Glenda) - Associate, Trinity UMC, 3206-A Myra Street, Durham, NC 27707	683-1386	489-8749
Snyder, Nevin D. [Nevin] (Rose Marie) - Swan Quarter, P.O. Box 129, Swan Quarter, NC 27885	926-4791	926-4791
Snypes, James Grayson [Jim] (Marie) - Retired Minister, 114-1 Willow Trace Pts., Clemmons, NC 27012	766-5648	766-0848
Soule, Guy V., Jr. [Guy] (Marilyn) - Ocracoke UMC, P.O. Box 278, Ocracoke, NC 27960	928-4211	928-4211
Southern, H. Gray [Gray] - 102 S. Jefferson Street, Goldsboro, NC 27530	734-2965	735-8928
Sparks, Charles E. [Charles] (Linda) - Pine Valley UMC, 819 Oakwood Drive, Jacksonville, NC 28540	353-4611	353-2176
Sparrow, David P. [David] (Sue Ann) - Chestnut Ridge UMC, Route 1, Box 95-A, Efland, NC 27243	-	563-5108
Sparrow, Leon Ray [Ray] (Dorothy) - Pembroke First-Calvary UMC, 100 Breece Street, Pembroke, NC 28372	521-4943	521-4018
Speake, George D., Sr. [George] (Myra) - Saint Paul UMC, 800 York Street, Rocky Mount, NC 27801	443-3468	442-4837
Speight, James Braxton [J.B.] - Retired Minister, 211 Southeast Main Street, Rocky Mount, NC 27801	-	-
Spells, Leroy [Leroy] (Mable) - Sanford Circuit UMC, 208 Peace Street, Oxford, NC 27565	-	693-7823
Spencer, Bill [Bill] (Peggy) - Smyrna UMC, Route 2, Box 643, Robbins, NC 27325	464-3188	464-3542
Spencer, J. Lloyd [Lloyd] (Gussie) - Candor UMC, P.O. Box 456, Candor, NC 27229	-	974-4504
Sponenberg, James Eugene [Jim] (Tillie) - Jones Chapel UMC, Route 12, Box 896, Sanford, NC 27330	-	776-2484
Stafford, Sidney E. [Sidney] (Grace) - Special Appointment, Chaplain & Prof., Louisburg College, 410 W. Noble Street, Louisburg, NC 27549	496-2521	496-4779
Stallsworth, Paul T. [Paul] (Marsha) - Cumberland UMC, P.O. Box 218, Cumberland, NC 28331	425-5356	425-5356
Stanfield, Edwin Douglas [Doug] (Vera) - Special Appointment, Chaplain, U.S. Navy, Staff Chaplain, Destroyer Squadron 5 FPO, San Francisco, CA 96601	-	714/475-8645
Stanley, Richard A., Jr. [Richard] (Shannon) - Beech Grove UMC, Route 2, Box 64, New Bern, NC 28560	-	638-2248
Stark, Rufus H., II [Rufus] (Betty Lou) - First UMC, 210 Calico Drive, Morehead City, NC 28557	726-7102	726-4055
Starnes, James A. [James] (Myrtle) - Special Appointment, Instr/Counselor Southeastern CC, Route 1, Box 29-H, Whiteville, NC 28472	642-7141	642-7404
Starnes, William B. [Bill] (Annette) - Mount Pleasant-Grove Chapel, Route 1, Box 251, Pittsboro, NC 27312	-	933-9784
Staton, Jesse C. [J.C.] (Marie) - Pamlico Parish UMC, P.O. Box 98, Stonewall, NC 28583	-	745-3866

	Telephone	
	Study	Home
Steinmetz, David C. [David] (Virginia) - Special Appointment, Prof. Duke Divinity School, 2517 Wrightwood Avenue, Durham, NC 27705	684-2975	489-5620
Stephenson, Marion O. [M.O.] (Hazel) - Retired Minister, 2124 Cowper Drive, Raleigh, NC 27608	832-7535	782-9508
Stevens, Willis R. [Elma] - Retired Minister, 207 Maple Circle, Smithfield, NC 27577	-	934-6395
Stokes, John L., III [John] (MaLou) - Special Appointment, Asst. to Academic Dean, UNC-Wilmington, 124 Windemere Road, Wilmington, NC 28405	791-4330	799-2695
Stokes, James C., Jr. [Jim] (Linda) - Fairview UMC, Route 1, Box 296, Elon College, NC 27244	584-5411	584-8213
Stone, Amos H. [Amos] (Lorraine) - Rowland UMC, P.O. Box 66, Rowland, NC 28383	422-3414	422-3247
Stone, Richard L. [Richard] (Diane) - Caledonia UMC, Route 3, Box 133, Laurinburg, NC 28352	-	276-6858
Stone, W. Denver [Denver] (Jean) - Special Appointment, Missionary to Malaysia, 12, Mount Sophia, Singapore, 0922, R. of Singapore, 0	-	-
Storrs, Robert Burton, Jr. [Bob] - Retired Minister	-	-
Stott, E. Russell [Russell] (Caroline) - Amity UMC, 825 Estes Drive, Chapel Hill, NC 27514	967-7546	942-7188
Stott, J. Doane [Doane] (Flora Belle) - Retired Minister, 903 North Eugene Street, Greensboro, NC 27401	-	274-6929
Strawbridge, Ishmael J. [Ish] (Essie) - Retired Minister, 1152 South Hawthorne Road, Winston-Salem, NC 27103	-	723-4656
Strock, Stephen F. Swartz [Steve] (Dale S.) - Red Oak UMC, P.O. Box 66, Red Oak, NC 27868	443-9549	443-9549
Strong, Donald Blaine [Don] (Vera M.) - Saint Peters UMC, 111 Hodges Street, Morehead City, NC 28557	726-2175	346-9318
Strother, Jonathan E. (Diana) - Macon UMC, P.O. Box 10, Macon, NC 27551	-	257-4744
Summey, James L. [Jim] (Doris) - Wesley Memorial UMC, P.O. Box 614, Warrenton, NC 27597	257-2129	257-2129
Supplee, Thomas [Tom] (Cathy) - Cedar Island-Sea Level UMC, P.O. Box 590, Cedar Island, NC 28520	-	225-1141
Sutton, James E. [Jimmy] (Janie) - Nashville UMC, 303 S. First Street, Nashville, NC 27856	459-7178	459-7328
Swartz, Alan P. [Alan] (Jo Anne) - Salemburg UMC, P.O. Box 216, Salemburg, NC 28385	-	525-5400
Swink, Lionel C. [Lionel] - Retired Minister, Route 1, Box 285A, Louisburg, NC 27549	-	496-2348
Sykes, R. Michael [Michael] (Patricia) - Rock Creek UMC, Route 2, Box 178; Snow Camp, NC 27349	376-3515	376-3515
Sykes, Roy Michael - Route 1, Box 178, Snow Camp, NC 27349	-	-

T

Tatum, Jimmy Ray [Jimmy] (Martha) - Phillips Chapel UMC, Route 2, Box 648, Graham, NC 27253	-	578-2143
Taylor, Bruce D. [Bruce] (Jennie) - West Nash UMC, 1105 Knollwood Dr., Wilson, NC 27893	237-4258	237-3462
Taylor, Wayne G. [Wayne] (Dawn) - Carver's Creek UMC, Route 7, Box 223, Council, NC 28431	669-2788	654-4168
Taylor, William V. [Bill] - West Burlington UMC, 1331 Granville Street, Burlington, NC 27215	226-9477	227-3993
Teachey, Wilbur C. [Wilbur] (Sylvia) - Ann Street UMC, P.O. Drawer C, Beaufort, NC 28516	728-4279	728-3276
Teague, Willie S. [Willie] - Mebane UMC, 205 S. Fourth Street, Mebane, NC 27302	563-4301	563-1661

	Telephone	
	Study	Home
Tenney, Haywood Lester, Sr. [Lester] (Izella) - Kinston Circuit UMC, Route 2, Box 518, Grifton, NC 28530	-	524-4296
Tew, William Alton [Alton] (Clara) - Retired Minister, Apartment D-5, M.R. Home, 2616 Erwin Road, Durham, NC 27705	-	383-2019
Thomas, Wayne E. [Wayne] (Nancy) - Midway-Bethlehem UMC, P.O. Box 35, Stella, NC 28582	-	326-4687
Thompson, Arthur Leo (Frances) - Retired Minister, 1080 N. Leak Street, Southern Pines, NC 28387	-	692-8267
Thompson, John R. (Doris B.) - Sandhill Circuit UMC, Route 1, Box 538, Jackson Spring, NC 27281	-	974-4206
Thompson, Leo Clifford [Leo] (Karen) - Special Appointment, Pastoral Cou. Triangle Ment. Health Assoc., 1004 Dresser Court, Suite 102, Raleigh, NC 27609	876-6636	471-2761
Thompson, Neil H. [Neil] (Catherine) - Associate, Highland UMC, 2107 Myrtle Avenue, Raleigh, NC 27608	787-4240	828-7653
Thompson, Roger E. [Roger] (Roberta) - Northampton UMC, P.O. Box 767, Jackson, NC 27845	534-4281	534-4281
Thompson, Emerson M., Jr. [Em] (Catherine) - First UMC, 407 Roanoke Avenue, Roanoke Rapids, NC 27870	537-2173	537-4462
Tingle, James Arthur [James] (Maxine) - Special Appointment, Director Coastal Counseling, Inc., 4111 Holly Ridge Road, New Bern, NC 28560	633-1931	638-8589
Tisdale, W. Eugene [Gene] (Virginia) - Salem UMC, 2171 Middle Road, Fayetteville, NC 28301	483-8959	483-2520
Townsend, Samuel L. [Sam] (Marguerite) - Galilee UMC, P.O. Box 1547, Laurinburg, NC 28352	276-8031	276-0695
Townsend, William C., Jr. [William] (Nancy Jo) - Granville Circuit UMC, 107 Pine Tree Drive, Oxford, NC 27565	-	693-6007
Traynham, David D. [D.D.] (Nancy) - Retired Minister, Route 2, Box 196, Rockingham, NC 28379	-	895-3746
Trotter, J. Albert [Al] (Gay) - Associate, Davis Street, 5217 Fairoaks Road, Durham, NC 27712	227-3784	471-3509
Troy, Angelo M. [Angelo] - Saint John UMC, Box 484, Methodist College, Fayetteville, NC 28301	-	-
Tucker, C. Clyde [Clyde] (Yvonne) - Benson Memorial UMC, 4706 Creedmoor Road, Raleigh, NC 27612	787-0789	787-1735
Turnage, Roy L. [Roy] (Corabob) - Retired Minister, 710 East 2nd Street, P.O. Box 116, Ayden, NC 28513	-	746-3686
Turner, Kevin R. [Kevin] (Pam) - Milton UMC, Route 1, Box 20, Milton, NC 27305	-	234-7505
Tuttle, Joseph C. [Joe] (Linda D.) - Albemarle UMC, P.O. Box 86, Roper, NC 27970	-	793-3291
Tyson, Aaron G. [Aaron] (Lucille) - Retired Minister, Route 3, Box 757, Lillington, NC 27546	-	893-2619
Tyson, Bobby P. [Bobby] (Jetta) - Knightdale UMC, P.O. Box 83, Knightdale, NC 27545	266-2373	266-2110
Tyson, Carson [Carson] (Peggy) - La Grange UMC, 206 Lake Pines Drive, La Grange, NC 28551	566-3148	566-3862
Tyson, David M. [D.M.] (Eleanor) - Wesley UMC, Route 1, Box 98, Vanceboro, NC 28586	-	-
Tyson, John H. [John] (Debbie) - Mount Tabor-Riverview UMC, Route 2, Box 341, Rougemont, NC 27572	-	477-8339
Tyson, M. Dewey [Dewey] (Ruth) - Saint James UMC, 114 Lord Ashley Drive, Greenville, NC 27834	752-6154	756-2958
Tyson, M. Eugene [Gene] (Joan) - Riverside UMC, 1510 National Avenue, New Bern, NC 28560	637-3015	637-6386
Tyson, Tommy [Tommy] (Frances) - Special Appointment, Approved Evangelist, Route 7, Box 244, Chapel Hill, NC 27514	933-5557	933-5557
Tyson, Vernon C. [Vernon] (Martha) - Wilmington District UMC, 2201 Lynnwood Drive, Wilmington, NC 28403	-	762-0400

U

Umstead, Charles Irvin, Jr. [Charles] (Etta) - Retired Minister,
Route 2, Box 246, Beaufort NC 28516 - 728-5328

V

Varnum, Tracie [Tracie] (Clementine) - Bolivia UMC, Route 2,
Box 182, Supply, NC 28462 - 842-9440

Vaughan, Richard C. [Richard] (Debbie) - Culbreth Memorial
UMC, 730 Blackwell Drive, Fayetteville, NC 28301 483-8918 483-4431

Vaughan, William N., Sr. [Norman] (Margaret) - Retired Minister,
Methodsit Retirement Home, 2616 Erwin Road, Durham, NC
27705 - 383-2567

Vereen, LaFon C. [Fonnie] (Joyce) - Special Appointment,
Admin. Wesley Pines Retirement Home, 100 Wesley Pines Rd.,
Lumberton, NC 28358 738-9691 739-8178

Vick, Thomas Marvin, Jr. [Marvin] (Catharine) - Retired Minister,
213 Dunhagan Place, Cary, NC 27511 787-9190 467-2126

VonCanon, Mary Leigh [Mary] (Paul) - Wesley Heights UMC, 301
Sherman Drive, Fayetteville, NC 28301 488-2098 488-2098

W

Wade, David C. [David] (Cindy) - Bonlee UMC, P.O. Box 81,
Bonlee, NC 27213 - 837-5389

Waggoner, James Milan [James] (Margaret) - Special
Appointment, Supv. Chaplaincy Ser. Div. Youth, Human Reso.,
3212 Barker Place, Raleigh, NC 27604 733-3011 876-3283

Waldrop, J. Herbert, Jr. [Herb] - Sunset Park UMC, 2124 Adams
Street, Wilmington, NC 28401 762-8866 762-8158

Walker, Eddie A. [Eddie] (Brenda) - Special Appointment,
Graduate School, UNC-Greensboro, Route 2, Box 63,
Burlington, NC 27215 - 229-0423

Walker, F. Odell [Odell] (Margaret) - First UMC, 208 Sampson
Drive, Clinton, NC 28328 592-2035 592-2710

Wall, C. Arthur [Arthur] (Carol) - Riverside UMC, Box 1385,
Elizabeth City, NC 27909 335-4549 338-6262

Wall, Lynn T. [Lynn] - Associate, Centenary UMC, P.O. Box
1388, New Bern, NC 28560 637-4181 638-5094

Wall, Randy Lee [Randy] (Donna) - Shiloh UMC, Route 1, Box
282-A, Gibsonville, NC 27249 584-0844 584-0844

Wallace, Robert L. [Bob] (Christine) - Aldersgate UMC, 4008
Chaucer Drive, Durham, NC 27705 477-0509 477-0068

Walston, Robert Edward [Bob] (Kathryn) - Retired Minister, 402
Dove Place, Goldsboro, NC 27530 - 734-0933

Ward, Hope Morgan [Hope] (Michael) - Associate, White Plains
UMC, P.O. Box 158, Cary, NC 27511 467-9394 469-1601

Ward, Herman Nathan, Jr. [Herman] (Ann) - Hillsborough UMC,
130, W. Tryon Street, Hillsborough, NC 27278 - 732-3460

Warren, Clarence Lee [Clarence] (Ruby) - Pink Hill UMC, P.O.
Box 25, Pink Hill, NC 28572 568-4211 568-3271

Warren, H. Robert [Bob] (Shirley) - Smith UMC, Route 2, Box
273-D, Roanoke Rapids, NC 27870 - 537-1343

Warren, James H. [James] (Daisy) - Special Appointment, Grad.
Student, Fisk Univ., Nashville, TN, N4 River Plantation, 500
Plantation Cir., Nashville, TN 37221 - 615/646-1162

Warren, James I., Jr. [James] (Marjorie) - Special Appointment,
Professor, Scarritt College, 4228 Wallace Lane, Nashville, TN
37215 615/327-2700 615/269-5888

	Telephone	
	Study	Home
Warren, M. Whitfield, Jr. [Whit] (Barbara) - Wesley Memorial UMC, 2202 Arcadia Dr., Wilmington, NC 28403	791-4092	763-8857
Warren, W. Arthur, Jr. [Arthur] (Becky) - Branson UMC, 601 N. Hyde Park Avenue, Durham, NC 27703	682-2900	688-4982
Warren, Millard W., Sr. [Millard] (Glenn) - Retired Minister, 2836 Chapel Hill Road, Apt. 30-A, Durham, NC 27707	-	489-4675
Waters, Ralph C. [Ralph] (Laura) - Tyrell UMC, P.O. Box 207, Columbia, NC 27925	-	796-4441
Watson, H. Langill [Langill] (Elizabeth) - First UMC, P.O. Box 1423, Wilson, NC 27893	237-6121	243-2046
Way, Vance C. [Vance] (Marion) - Manns Harbor UMC, P.O. Box 95, Manns Harbour, NC 27953	-	473-3881
Weaver, Walter P. [Walter] (Peggy) - Special Appointment, Professor, Florida Southern College, 5721 Old Scott Lake Road, Lakeland, FL 33803	813/683-5521	813/646-8251
Weber, Michael D. [Mike] (Barbara) - Durham Parish UMC, 2405 Rolling Pines Ave., Durham, NC 27703	596-3948	596-3948
Wells, William M., Jr. [Bill] (Dixie) - Sabbatical Leave, 14 Holyrood Road, Northampton, NN5.7AH England	-	0604-51326
Wells, Woodrow Wilson, Jr. [Woody] (Carole) - Camp UMC, P.O. Box 376, Shallotte, NC 28459	754-4840	754-6355
Wentz, W. Allen, Jr. [Allen] (Shirley) - Special Appointment, Assoc. Director, Child. Ministry & Camping, Conf. COM, 2809 Old Orchard Road, Raleigh, NC 27607	832-9560	781-9354
Wesley, Luther V. [Luther] (Irma) - Disability Leave, P.O. Box 954, Creedmoor, NC 27522	-	528-1131
West, Carlton Ray [Ray] (Pearl) - Retired Minister, Rt. 2, Box 436, Leland, NC 28451	-	253-5349
West, J. Cameron [Cam] (Cynthia) - Saint Francis UMC, 1219 Selwyn Lane, Cary, NC 27511	469-2525	469-2525
West, Pearl G. [Pearl] (Ray) - Town Creek UMC, Route 2, Box 436, Leland, NC 28451	-	253-5349
West, T.C., Jr. [T.C.] (Ellen) - Beston-Walker Memorial UMC, Route 2, Box 370, La Grange, NC 28551	-	778-0428
Wheeler, Kermit R. [Kermit] (Hazel) - Retired Minister, 305 East Fourth Avenue, Mount Dora, FL 32757	-	904/383-1733
Whitaker, Karen H. [Karen] (Alan) - Associate, Camp Ground UMC, 5946 Cliffdale Rd., Fayetteville, NC 28304	867-9436	864-0398
White, Barry M. [Barry] (Lisa) - Hornes UMC, RFD 1, Box 680, Wilson, NC 27893	237-6121	237-5518
White, Christian [Christian] (Ada) - Hay Street UMC, 306 White Oak Court, Fayetteville, NC 28303	483-2343	485-3043
White, James - Union Chapel UMC, Route 1, Box 25, Kittrell, NC 27544	-	438-6978
White, John H. [John] (Eva) - Saint James UMC, 3808 New Hope Road, Raleigh, NC 27604	876-5796	876-7781
White, James G., Jr. [James] (Frances) - Merritts-Ebenezer UMC, P.O. Box 81, Carrboro, NC 27510	929-3011	942-0359
Whitehead, Talton J. [T.J.] - Retired Minister, 1554 W. Davis Street, Burlington, NC 27215	-	226-6524
Wiggins, Carson O. [Carson] (Moeine) - Ebenezer UMC, 5012 Rock Quarry Road, Raleigh, NC 27610	772-1664	779-0515
Wilkerson, James [James] (Connie) - West View UMC, P.O. Box 224, Burgaw, NC 28425	259-9433	259-9433
Wilkinson, Howard M. [Hank] (Virginia) - Halifax UMC, P.O. Box 365, Halifax, NC 27831	-	583-6271
Williams, A. Morris [Morris] - Retired Minister, 1319 Vickers Avenue, Durham, NC 27707	-	489-6107
Williams, James A. [Jimmy] (Nellie) - Norlina UMC, Box 356, Norlina, NC 27563	456-2606	456-3150

	Telephone	
	Study	Home
Williams, John E. [Johnny] (Jane) - Special Appointment, Approved Evangelist, P.O. Box 4775, Rocky Mount, NC 27801	-	446-0258
Williams, Johnnie J., Jr. [Jack] (Davetta) , - Special Appointment, Assoc. Dir., Rural Church, Sec. Duke Endowment, 3410 Cambridge Rd., Durham, NC 27707	489-3359	489-6380
Williams, Oscar S. - Bath UMC, 413 Pungo Street, Belhaven, NC 27810	-	943-3694
Williams, Susanna Lynn [Susie] - Mamers UMC, P.O. Drawer 545, Mamers, NC 27552	893-5264	893-5264
Williams, William F. [Bill] (Edna) - Center UMC, Route 9, Box 676, Sanford, NC 27330	-	775-5748
Williford, Gladys R. [Gladys] - Aulander UMC, P.O. Box 280, Aulander, NC 27805	-	345-6021
Willingham, Malcolm Craig [Mac] (Johnny Carol) - Special Appointment, Dir. Samaritan Colony, Richmond County, Route 2, Box 205-B, Rockingham, NC 28379	895-3243	895-3229
Wilson, Claude T. [Claude] (Dorothy) - Vanceboro UMC, P.O. Box 569, Vanceboro, NC 28586	-	244-0695
Wilson, Leonard T. [Ted] (Elizabeth) - Englewood UMC, P.O. Box 7116, Rocky Mount, NC 27801	443-5483	443-6916
Wilson, Robert L. [Bob] (Betty) - Special Appointment, Research Prof. Church & Society, Duke Univ., 237 Monticello Avenue, Durham, NC 27707	684-2269	489-6955
Wilson, W. Carleton [Carleton] (Jeanette) - Retired Minister, 2616 Erwin Road, Durham, NC 27705	-	-
Wilson, A.J., III [Jack] (Katharine) - Special Appointment, Dir. Pastoral Serv. Moccasin Bend Psych. Hos., 207 S. Palisades Drive, Signal Mtn., TN 37377	615/265-2271	615/886-4514
Wilson, Ben H., III [Ben] (Annie) - First UMC, 217 McRae Street, Laurinburg, NC 28352	276-1592	276-1939
Wilson, Kelly J., III [Kelly] (Sharon) - Special Appointment, Chaplain, Meth. Retirement Homes, Inc., 2502 Landis Drive, Durham, NC 27705	383-2567	471-6345
Wilson, Kelly J., Jr. [Kelly] (Jean) - Saint James UMC, P.O. Box 277, Tarboro, NC 27886	823-0320	823-2795
Winberry, Herman S. [Herman] (Christine) - Fayetteville District UMC, 1911 Raeford Road, Fayetteville, NC 28305	485-2734	485-2734
Winstead, Arthur William [Art] (Margaret) - First UMC, P.O. Box 662, Raeford, NC 28376	875-2111	875-3746
Wise, Denny C. [Denny] (Judy) - Cokesbury UMC, P.O. Box 280, Stedman, NC 28391	483-5056	483-5056
Wise, Wilford D. (Hulda) - Disability Leave, 10 E. Seashore Estates, Swansboro, NC 28584	-	326-5806
Wittman, Raymond Karl [Ray] (Diana) - New Hope-Woodland UMC, Route 3, Box 338, Hertford, NC 27944	264-2430	264-2430
Wolfe, William L. [Bill] (Biddie) - Belmont UMC, 4807 Markwood Drive, Burlington, NC 27215	227-4632	227-4890
Womack, Samuel J. [Samuel] (Norma) - Special Appointment, Professor, Methodist College, 217 Vivian Drive, Fayetteville, NC 28301	488-7110	822-0593
Womack, LaVerne B., Jr. [Verne] (Leslie Ann) - Jerusalem-Zion UMC, P.O. Box 355, Norlina, NC 27563	456-2231	456-2231
Wood, John E. [John] (Fleeta) - Disability Leave, 700 Magnolia Dr., Apt. 13A, Aberdeen, NC 28315	-	944-7008
Wood, Samuel L. [Sam] (Lois) - Concord UMC, Route 1, Box 190-A, Roxboro, NC 27573	599-7630	599-7630
Woodcock, Eldon G. [Eldon] (Libby) - Special Appointment, Professor, Nyack College, Nyack, NY 10960	914/358-1760	914/358-5998
Woodworth, Douglas R. [Douglas] (Erma) - Noble's Chapel UMC, 313 N. Pitt Street, Ayden, NC 28513	522-6578	746-6534

	Telephone Study	Home
Wooldridge, Oscar Bailey, Jr. [Oscar] (Tew) - Retired Minister, 905 Langford Place, Raleigh, NC 27609	-	876-2058
Worley, William Earl [Bill] (Nancy) - Special Appointment, Prof. St. Petersburg College, Clearwater, FL, 2121 Arbor Dr., Newport Dr., Newport Richie, FL 33552	813/779-2553	813/847-7623
Wynn, Samuel [Sam] (Louella) - Pleasant Grove Fairview UMC, Route 1, Box 466-A, Rowland, NC 28383	521-3660	521-8703

Y

Yelverton, P.C. [PC] - Faison UMC, P.O. Box 417, Faison, NC 28341	267-2061	267-2861
Young, James Doyme [J.D.] (Ruby) - Retired Minister, 1017 Lakewood Avenue, Durham, NC 27707	-	489-7271
Young, Stephen E. [Steve] (Jean) - Gardners UMC, 4555 Rosehill Road, Fayetteville, NC 28301	488-6651	488-2350
Young, Wayne E. [Wayne] (Judy) - Special Appointment, Resident, Grant Hospital, 8541 Blacklick Eastern Road, Apt. C, Pickerington, OH 43147	614/461-3232	614/861-8206
Yount, John W. [John] (Connie) - Stoval UMC, P.O. Box 7, Bullock, NC 27507	-	693-4839
Yow, Thomas S., III [Tommy] (Julia) - Special Appointment, Asst. to the Pres., Louisburg College, 622 N. Main Street, Louisburg, NC 27549	496-2521	496-2459
Yow, William Joseph, Jr. - Special Appointment, Student, Duke Divinity School, 1508 Pinecrest Road, Durham, NC 27704	477-7389	489-2767



Widows of Deceased Ministers

- Alexander, Mrs. Allie H. (Clark C.), 12540 Edgewater, Suite 1710-Marine Towers West, Lakewood, OH 44107
Alford, Mrs. Bertha (James L.), 3 Kinny Street, Rockingham, NC 28379
- Barrs, Mrs. Patricia (William K.), 7254 Hickory Grove, San Antonio, TX 78227
Batchelor, Mrs. Grace (E.C.), 7254 Hickory Grove, San Antonio, TX 78227
Baum, Mrs. Lota Leigh (H.B.), P.O. Box 246, Whitakers, NC 27891
Beede, Mrs. Ruth D. (Harold R.), 409 Brooks Ave., Raleigh, NC 27607
Benson, Mrs. Frances W. (Robert W. Bradshaw), 1616 W. Nash Street, Wilson, NC 27893
Boone, Mrs. Laura (Ben F.), 1308 W. Markham Ave., Durham, NC 27705
Brandenburg, Mrs. Hattie B. (F. Barden), Rt. 1, Box 141, Candor, NC 27229
- Carroll, Mrs. Emma H. (James M.), Wesley Pines Ret. Home, Rt. 8, Lumberton, NC 28358
Carruth, Mrs. Roberta (Paul), 3041 Wycliff, Raleigh, NC 26707
Casey, Mrs. Miriam M., (John F.), 304 S. Eastern Street, Greenville, NC 27834
Cash, Mrs. Thelma (Howard H.), Methodist Retirement Home, 2616 Erwin Road, Durham, NC 27705
Caudill, Mrs. Estelle R. (Russell), 508 E. Academy Street, Fuquay-Varina, NC 27526
Chaplin, Mrs. Rosa J. (A.L.), 401 S. Andrews Street, Goldsboro, NC 27530
Charlton, Mrs. Charlotte S. (D.W.), Methodist Retirement Home, 2616 Erwin Road, Durham, NC 27705
Cline, Mrs. Kitty P. (John, Sr.), Methodist Retirement Home, 2616 Erwin Road, Durham, NC 27705
Cooper, Mrs. Margaret (John A.), 1918 Sloan Avenue, Fayetteville, NC 28301
Cotton, Mrs. Alice V. (Worth), P.O. Box 427, Mt. Gilead, NC 27306
Couch, Mrs. Ruth W. (Leon), 1011 South Best Street, Goldsboro, NC 27530
Crawford, Mrs. Estelle C. (Van T.), United Meth. Parsonage, P.O. Box 964, McCamey, TX 79752
Cuthrell, Mrs. Mary (H.G.), 302 Hinton Street, Apex, NC 27502
- Davenport, Mrs. Georgia C., (William S.), Rt. 1, Box 14AB, Grimesland, NC 27837
Davis, Mrs. Elizabeth R. (George), 103 Violet Rd., Dunn, NC 28334
Drew, Mrs. Joan M. (Robert M.), 200 George Street, Fairmont, NC 28340
Dunn, Mrs. Lucy T., (Millard C.), First Union National Bank, P.O. Box 131, Roxboro, NC 27573
- Elkins, Mrs. Venia E (Ollie V.), Chateau Royal, Apt. 219, 25 South Germantown Road, Chattanooga, TN 37411
Etheridge, Mrs. Pauline (C.R.), Rt. 1, Box 470, Elm City, NC 27822
Eubanks, Mrs. Lina West (George B.), P.O. Box 243, Trenton, NC 28585
- Falls, Mrs. Helen (Andy B.) P.O. Box 62, Newton Grove, NC 28366
Fields, Mrs. Anna Bell (Paul H.), 1402 Spring Garden St., Greensboro, NC 27403
Fitts, Mrs. Emma Jane (Robert N.), 207 Grove Street, Oxford, NC 27565
Fouts, Mrs. Elizabeth Frances L. (Dwight L.), Rt. 2, Box 537, Lexington, NC 27292
- Gardner, Mrs. Lavinia H. (C.O., Sr.), Rt. 1, Box 190 G, Holly Hill, SC 29059
Garris, Mrs. Helga Oman (Horace S.), P.O. Box 531, Warsaw, NC 28466
Griffis, Mrs. Nena D. (James W.), 611 Sumner, Greenwood, MI 38930
- Hailey, Mrs. Nell (James R.), Country Club Drive, Box 8, Rocky Mount, NC 27801
Hale, Mrs. Dilys Rowlands (Holland L.), 517 Morreene Road, Durham, NC 27705
Hall, Mrs. Esther (Edgar M.), 412 Granville Street, Oxford, NC 27565
Hardesty, Mrs. Bertha M. (William R.), Shannon, NC 28386
Harris, Mrs. Erah M. (Cecil B.), Atlantic, NC 28511
Herbert, Mrs. Ruth E. (J. Furman), Gannahills, Rt. 1, Middletown, VA 22645
Hillman, Mrs. Estelle W. (E.L.), 2507 Woodrow Street, Durham, NC 27705
Hobbs, Mrs. Edith (A. Jarvis), 2114 Cowper Drive, Raleigh, NC 27608
Hogue, Mrs. Ollie M. (George E.), 403 W. 39th St., Wilmington, DE 19802
Howard, Mrs. Bessie H. (William Elmer), Mt. Olive, NC 28365
Husted, Mrs. Catherine J. (Morris L.), 16 Breton Place, Durham, NC 27707
- Jerome, Mrs. Jean (R.L.), 902 S. First Street, Smithfield, NC 27577
Johnson, Mrs. Sally P. (C.A.), 903 Murray Avenue, Durham, NC 27704

Jones Mrs. Bonnie (S. Jameson), 3 Glenmore Dr., Durham, NC 27707
 Jones, Mrs. Christine J.
 Jones, Mrs. Lottie N. (Horace C.), 3408 Downey Ct., Raleigh, NC 27612
 Jones, Mrs. Stella Mae (Foster L.), 759 Yorkshire Drive, Fayetteville, NC 28304
 Joyner, Mrs. Mary V. (Frank B.), 1232 Westover Terrace, Greensboro, NC 27408

Kinlaw, Mrs. Annie D. (Grover C.), Capital Towers Apt. 307, 4812 Six Forks Road, Raleigh, NC 27609

Lane, Mrs. Juanita E. (Daniel), P.O. Box 500, Lake Junaluska, NC 28745
 Lanning, Mrs. Mary M. (Jesse Herbert), Rt. 1, Box 477, Linwood, NC 27299
 Lawrence, Mrs. Velma P. (M.W.), 28 Golf Course Road, Waynesville, NC 28786
 Layfield, Mrs. Frances Z. (Pearce H., Jr.), 9 Layfield Drive, Waynesville, NC 28786
 Lee, Mrs. Mildred M. (Allen C.), 518 S. Main St., Red Springs, N.C. 28377
 Lewis, Mrs. Pauline W. (W. Carson), Rt. 4, Box 171A, Rockingham, NC 28379
 Locklear, Mrs. Mary Alice (Jakie), Rt. 3, Box 177, Maxton, NC 28364
 Love, Mrs. Phala M. (Frank S.), Methodist Retirement Home, 2616 Erwin Road, Durham, NC 27705
 Lowry, Mrs. Myrtle L. (Harvey), Rt. 1, Box 410, Rowland, NC 28383
 Lowry, Mrs. Phelia Ellis (Doctor F.), Wesley Pines Ret. Home, Rt. 8, Lumberton, NC 28358
 Loy, Mrs. Annie M. (William L.), Box 64, Rowland, NC 28383

Maness, Mrs. Callie (Charles W. Wooten), Star Rt., Box 25-A, Robbins, NC 27325
 Maness, Mrs. Annie C. (E.C.), P.O. Box 795, Gastonia, NC 28052
 Maness, Mrs. Edith H. (Paul W.), 617 Jefferson Street, Roanoke Rapids, NC 27870
 Martin, Mrs. Elizabeth (W.C.), 423 Grove Street, Clayton, NC 27520
 McCallum, Mrs. Mary D. (Jefferson), 118 State Road, Maxton, NC 28364
 McLamb, Mrs. Katie (M.D.), Route 4, Box 196, Rockingham, NC 28397
 McRae, Mrs. Alma B. (Robert B.), 2003 Corinna Street, Fayetteville, NC 28301
 Miller, Mrs. Elsie M. (J.H.), 309 W. Cornwallis Road, Durham, NC 27707
 Minges, Mrs. Maria (Graham S. Eubank), 1204 Longleaf Dr., Fayetteville, NC 28305
 Minor, Mrs. Mary T. (Harold), Harpeth Hills Drive, Rt. 8, Franklin, TN 37064
 Mizelle, Mrs. Rachel C. (Raymond), 705 Taylor Street, Windsor, NC 27983
 Moore, Mrs. Marie R. (Virgil N.), Rt. 4, Box 314, Mt. Olive, NC 28365

Newton, Mrs. Ethel M. (P.F.), 124 Eastway Lane, Graham, NC 27253
 Newton, Mrs. Maude (R.Z.), Wes Arms Ret. Home, 1909A, 1911 N. Centennial Street, High Point, NC 27260

Overton, Mrs. Rena S. (Ernest G.), Box 1584, Durham, NC 27702

Page, Mrs. Frances (Jack W.), Rt. 3, 508 E. Mill Street, Rowland, NC 28383
 Parrish, Mrs. Pearl (John H.), 121 Stokley Dr., Wilmington, NC 28401
 Pearce, Mrs. Kate Elizabeth H. (Clyde P.), Rt. 3, Box 558, Wake Forest, NC 27587
 Phillips, Mrs. Mary E. (J.G.), 542 Noelton Drive, Knoxville, TN 37919
 Poole, Mrs. Louise C. (Ivey T.), 908 Magruder Road, Smithfield, VA 23430
 Porter, Mrs. Lucille W. (H.B.), Methodist Retirement Home, 2616 Erwin Road, Durham, NC 27705
 Porter, Mrs. Mary Ann (Paul M.), 20 Grubb Street, Hertford, NC 27944
 Potter, Mrs. Marion (W.S.), 620 Chisholm Street, Sanford, NC 27330
 Powell, Mrs. Eunice R. (H.P.), 2322 Lake Drive, Raleigh, NC 27609
 Pursley, Mrs. Elva Norton (Forrest W.), P.O. Box 607, Hamlet, NC 28379

Quigley, Mrs. Annliza James (Horace G.), 8 Harbour West, Rocky Mount, NC 27801

Regan, Mrs. Margaret (A.C.), 2826 West Grace Street, Apt. 3, Richmond, VA, 23221
 Reynolds, Mrs. Doris (Alonzo Lee), 1215 First Avenue, N.W., Hickory, NC 28601
 Rhiner, Mrs. Verna (Etheridge M.), Rt. 1, Coats, NC 27521
 Rogers, Mrs. Jessie J. (Harry L.), Rt. 4, Box 455, Raleigh, NC 27606
 Ruark, Mrs. Sara Elizabeth (Henry G.), Apt. 14, Colonial Village, Laurinburg, NC 28352
 Rush, Mrs. Frances L. (Ephriam A.), Rt. 3, Box 85, Hamlet, NC 28345
 Russell, Mrs. Alta Stone (Leon), P.O. Box 535, Lake Junaluska, NC 28745

Salmon, Mrs. Audrey H. (Frank D.), P.O. Box 531, Shallotte, NC 28459
 Shaw, Mrs. Martha Alice (William C.), c/o Rev. S.M. Shaw, 152 Cox Circle, Greenville, TN 37743
 Shinkle, Mrs. Maxine B. (R.D.), 407 Avenue D, New Bern, NC 28560

Smithson, Mrs. Kay M. (Rufus M.) 201 Turner Pl., High Point, NC 27262
Stanford, Mrs. Jo Ann (James C.), 1017 N. Hill Road, Fayetteville, NC 28303

Thompson, Mrs. Margaret (Arnold C.), 1602 Glendale Avenue, Durham, NC 27701
Tilley, Mrs. Beatrice M. (Lester A.), 1615 Kenbrook Drive, Garner, NC 27529
Tyson, Mrs. Julia K. (George H.), P.O. Box 382, Carrboro, NC 27510

Vale, Mrs. Etolia (Charles E.), Rt. 2, Box 494, Union, SC 29379

Wall, Mrs. Lynn T. (Ivey J., Jr.), 1006 Albemarle Court, New Bern, NC 28560
Walton, Mrs. Mary Jane (W. Carl), 5008 Carteret Drive, Raleigh, NC 27612
Ward, Mrs. Margaret W. (Herman N., Sr.), Rt. 5, Box 178, Whiteville, NC 28472
Watson, Mrs. Mary C. (Orville W.), Rt. 2, Box 454, Princeton, WV 24740
Williams, Mrs. Addie (Thaddeus), 1700 Concord Avenue, Monroe, NC 28110
Womack, Mrs. Sarah B. (Carlos P.), P.O. Box 327, Southern Pines, NC 28387
Wright, Mrs. Iva H. (Carl K.), 13992 E. Marina Drive, C-212, Aurora, Colorado 80014
Wright, Mrs. Viola C. (N.M.), 2009 Wilson Street, Durham, NC 27705
Wright, Mrs. Florence E. (Samuel E.), Box 188, Rocky Mount, NC 27801



SECTION III

Journal of Proceedings

1982 ANNUAL CONFERENCE PROGRAM — DAILY AGENDA

SUNDAY, JUNE 6, 1982

4:00 P.M.

- The Ordination of Deacons Bishop William R. Cannon
(See Ordination and Worship Bulletin)
- The Sermon Bishop James M. Ault
Pittsburgh Area, United Methodist Church

8:00 P.M.

- The Ordination of Elders Bishop William R. Cannon
(See Ordination and Worship Bulletin)
- The Sermon Bishop James M. Ault
- The Sacrament of the Lord's Supper

BUSINESS SESSIONS

MONDAY, JUNE 7, 1982

Morning Session

7:30 A.M. Holy Communion in Hensdale Chapel

8:55 A.M. The Prelude

Hymn No. 336 "And Are We Yet Alive?"

The Invocation

Calling the Conference to Order Bishop William R. Cannon, Presiding

The Sermon Dr. Fred B. Craddock
Candler School of Theology - Emory University - Atlanta, GeorgiaGreetings and Welcome Dr. Richard W. Pearce, President
Methodist CollegeMs. Dotsy Reynolds, Lay Leader
The Rockingham DistrictJoseph B. Bethea, Superintendent
The Rockingham District

OPENING ADDRESS

"The State of the Church" Bishop Cannon

Organization of the Conference, Roll Call and Motions of Order L.T. Wilson

Nominations for Annual Conference Committees	Richard W. Pearce
Composite Report of the District Superintendents	Joseph B. Bethea
Report of the Conference Lay Leader	Richard W. Pearce
Report of the United Methodist Women	Mrs. T. Marvin Vick
Report of the United Methodist Men	J. Allen Norris, Jr.
Report of the United Methodist Youth	Bert Armstrong
Report of the Conference Statistician	D.D. Traynham
Report of the Council on Finance and Administration	Randolph R. Few
The Methodist Foundation, Inc.	S.L. Gulledge, Jr.
Report of the Board of Diaconal Ministry	Richard J. Williams
Miscellaneous Business	

11:30 A.M.	
Report of the Board of Pensions	Norwood L. Jones
Recognition of Ministers Who are Retiring	Bishop Cannon
Hymn	
Benediction	

MONDAY, JUNE 7, 1982

Afternoon Session

1:55 P.M. The Prelude	
Opening Hymn and Prayer	
Report of the General Council on Ministries	J. Allen Norris, Jr.
Report of the SEJ Council on Ministries	Brooks Little
Report of the Conference Council on Ministries	James H. Miller
1982 Supplemental Recommendations	
1983 Program Recommendations	
Other Council on Ministries Matters	
Board and Agency Business	
The Lay Person of the Year Award	A. J. Davis, III
Report of Comm. to Study Cabinet Representation on Bds. and Agencies	Albert F. Fisher
Parsonage Study Committee Report	Harold Leatherman
Miscellaneous Business	
Hymn	
Benediction	

MONDAY, JUNE 7, 1982

Evening Session

8:00 P.M.	
Worship	(See Worship Bulletin)
The Church of the Year Award	James C. Lee
The Sermon	Bishop William M. Smith
	Senior Bishop of First Episcopal District
	The African Methodist Episcopal Zion Church

TUESDAY, JUNE 8, 1982

Morning Session

7:30 A.M. Holy Communion in Hensdale Chapel	
8:55 A.M. The Prelude	
Opening Hymn and Prayer	
The Sermon	Dr. Fred B. Craddock
Cokesbury	Ms. Sue Henry
Lake Junaluska Associate Program	Reginald W. Ponder
The Conference Council on Ministries (Continued)	
Board and Agency Business	
A Silver Anniversary in Higher Education	Samuel D. McMillan
	Methodist College - North Carolina Wesleyan College
Report of the College Presidents	
Louisburg College	Dr. J. Allen Norris, Jr.
Methodist College	Dr. Richard W. Pearce
North Carolina Wesleyan College	Dr. S. Bruce Petteway

Blackburn Scholarship Fund	Samuel H. Brown
The Black College Fund	Dr. Isaac H. Miller, Jr.
Duke Divinity School	Dr. Jameson Jones
The Duke Endowment	Albert F. Fisher
Methodist Home for Children	Edward C. Elliott
Methodist Retirement Homes, Inc.	W. Donald Penley
Methodist Board of Publication, Inc.	C.A. Simonton, Jr.
United Methodist Television Presence and Ministry	Tom M. Faggart
Recognition of Chaplains	Bishop Cannon
Miscellaneous Business	
Hymn	
Benediction	

TUESDAY, JUNE 8, 1982

Afternoon Session

1:25 P.M. The Prelude	
Opening Hymn and Prayer	
The North Carolina Conference Brotherhood	J.K. Bostick

Business Session

2:00 P.M.	
Conference Board of Trustees	Clifton W. Everett
Commission on Religion and Race	Charles D. Myers
Commission on the Satus and Role of Women	Helen G. Crotwell
The Ethnic Minority Local Church	Jimmy F. Cummings
Board of Ordained Ministry Matters	G. Robert McKenzie
Joint Committee on Disability	F. Owen Fitzgerald
Miscellaneous Business	

4:30 P.M.

The Memorial Service	L.T. Wilson, Presiding (See Memorial Bulletin)
The Sermon	J. Earl Richardson

TUESDAY, JUNE 8, 1982

Evening Session

8:00 P.M.	
Worship	(See Worship Bulletin)
The Sermon	Dr. Fred B. Craddock

WEDNESDAY, JUNE 9, 1982

Morning Session

7:55 A.M. The Prelude	
The Love Feast	T.B. Hough

Business Session

9:00 A.M.	
Commission on Equitable Salaries	Grier Garrick
Insurance Committee	Norwood L. Jones
Committee on District Conference Records	
Committee on Conference Entertainment	J. Allen Norris, Jr.
Board of Managers, North Carolina Pastors' School	Clark Smith
Council on Finance and Administration	Randolph R. Few
Committee on Episcopacy	H. Langill Watson
Miscellaneous Business	
Committee on Resolutions and Reference	Thomas A. Collins
The Sermon	Bishop Cannon
The Reading of the Appointments	Bishop Cannon
Hymn No. 539	"God Be With You Till We Meet Again"
Benediction	

JOURNAL OF PROCEEDINGS (Daily Minutes)

EXECUTIVE SESSION

Tuesday, June 1, 1982

Bishop William R. Cannon, Resident Bishop of the Raleigh Area, called to order the Executive Session of the North Carolina Annual Conference of the Southeastern Jurisdiction of the United Methodist Church at 1:00 p.m.

Bishop Cannon called for the singing of Hymn No. 124, "Ask Ye What Great Thing I Know." The ministers assembled sang the familiar hymn a capella.

Bishop Cannon called upon S.J. Starnes to open the session with prayer. He prayed with eloquence and grace.

The Bishop thanked Brother Starnes for his prayer and expressed affection for him. He then read from the New Testament, the Gospel according to St. Luke, the fourteenth chapter, selected verses. He proceeded to give admonition regarding the loyalty and effectiveness of the ministry vis-a-vis one's own personal commitment and discipline. Within the scope of his homily he covered the nature of divine service to the Lord within the appointive system of the United Methodist Church and also expounded upon his concerns regarding the various meanings of ministry. Bishop Cannon elucidated upon his text by referring to four ministers asked to move from appointments to serve another calling within the Cabinet and their all agreeing in principle, but stating in fact that they had rather not move at this time. He drew numerous reactions from the Conference assembled in regard to his extended remarks which were very close to the Scriptures. The Bishop then explained the appointive process within the Cabinet in detail and with great seriousness described the participation of the Cabinet and the agony by which appointments were made. He spoke forthrightly and earnestly as to the nature of appointment making, particularly the 164 plus changes occurring this year, the many interviews, and the concerns of matching the gifts of a minister with the needs of an appointment. The Bishop also agonized over the fairness doctrine in regard to salary.

Bishop Cannon offered prayer, praying both for forgiveness for himself and for the Cabinet during the appointment-making process and asking that the Grace of God be bestowed upon them.

Bishop Cannon recognized G. Robert McKenzie to present the Report of the Board of Ordained Ministry.

Report of the Board of Ordained Ministry: McKenzie asked the ushers to be sure that everyone had a copy of the green-covered Annual Report and gave praise regarding the diligent and hard work of the board over a period of many months. McKenzie expressed appreciation and paid tribute to members of the board in particular and introduced them to the Conference assembled. He paid special tribute to William W. Sherman, Jr., the Staff Coordinator for the board.

McKenzie called Question 20, "Who have received the certificate of candidacy for ordained ministry?" The names and necessary changes were read. These were approved by the Conference. (See Condensed Minutes.)

He called Question 21, "Who have completed the studies for the license as a local pastor, but are not now appointed?" Corrections were made. These were accepted as read. (See Condensed Minutes.)

Question 22a, "Who are approved and appointed as Full Time Local Pastors?" was called and approved by the conference. (See Condensed Minutes.)

Question 22b, "Who are approved and appointed as Part Time Local Pastors?" was called. The names were approved. (See Condensed Minutes.)

Question 22c, "Who are approved and appointed as Student Local Pastors?" was called. Corrections were made and the names were approved. (See Condensed Minutes.)

Questions 23a, "Who have been discontinued as Full Time Local Pastors;" b, "Part Time Local Pastors?," and c, "Student Local Pastors?" was called. These were accepted by the Conference. (See Condensed Minutes.)

Question 24 was called. The answer was "None."

Question 25 was called. The answer was "None."

Question 26, "Who are elected Associate Members?" was called. The sole candidate was presented to the Conference and he was accepted. (See Condensed Minutes.)

Question 27 was called, "Who are elected Probationary Members?" (a) under the provisions of paragraph 415. Each was recognized and presented and all were accepted. (See Condensed Minutes.) Question 27b was called. The answer was "None."

Question 28 was called, "Who are continued as Probationary Members?" (a) as students in approved schools of theology. The list was called. It was moved and seconded that they be continued. The motion passed and the report was adopted. The answer to Question 28b was "None." Question 28c was called and approved. (See Condensed Minutes.)

Question 29, "Who have been admitted from other Christian denomination?" was called. The answer was, "None."

Question 30 was called, "Who are elected as Ministerial Members in Full Connection?" Each name was called and the ministers were invited to come to the stage so that the entire Conference could see them and question them, if they wished. They were then presented to the Conference as a group, having been examined individually. Bishop Cannon greeted each candidate personally, spoke to all the candidates and asked if they were ready to become Members in Full Connection. They chatted informally with the Bishop and the Bishop made comments to the Conference concerning some of the various candidates. Each one answered that he or she was indeed ready to accept the mantle of Full Connection. McKenzie moved their election and they were elected by the Executive Session. They were accorded a rising round of applause in honor of their newly bestowed status. (See Condensed Minutes.)

Question 31 was called. The answer was "None."

Question 32 was called, "Who are readmitted (a) as Associate members? and (b) as Members in Full Connection?" The questions were moved, seconded and adopted. (See Condensed Minutes.)

Question 33 was called. The answer was "None."

Question 34, "Who have been received by transfer?" was called. The names were read and the men were introduced to the Conference.

Question 35 was called. The answer was "None."

Question 36 was called, "Who have been elected and ordained deacons?" Under (a), "No one." Under (b), "as Probationary Members?" The list was called and the report was accepted as information, having already been before the body. The matter of ordination was put before the session. The candidates were directed to be ordained.

Question 37, "Who have been elected and ordained elders as theological graduates?" was called. The names were called. The report was adopted. (See Condensed Minutes.)

Question 38 was called. The answer was "No one."

Question 39 was called. The answer was "No one."

Question 40, "Who have been transferred out?" was called. The names were read as a matter of information. (See Condensed Minutes.)

Question 41 was called. The answer was "No one."

Question 42 was called, "Who have been granted honorable location?" The names were called and the session adopted the recommendation of the Board of Ordained Ministry and granted honorable location. (See Condensed Minutes.)

Question 43 was called. The answer was "None."

Question 44, "Who have had their Conference membership terminated (a) by withdrawal to unite with another denomination?" The name was read. "(b) by surrender of the ministerial office?" The name was read. "(c) by withdrawal under complaints or charges?" The name was read. "(d) by trial?" No one. "(e) by involuntary termination?" No one. The report was moved, seconded and adopted. (See Condensed Minutes.)

Question 45 concerning deceased members was called. "What Associate Members have died during the year?" Names were read. "What Probationary Members have died during the year?" None. "What Members in Full Connection have died during the year, both effective and retired?" The names were read. "What Local Pastors have died during the year?" None. Bishop Cannon noted that all of these would be memorialized at Annual Conference but asked that we now, here in the session, remember them and asked the Conference Secretary, Ted Wilson, to offer prayer on behalf of those who have served so well.

Question 46 was called, "Who are the ministers on Leave of Absence and for what number of years consecutively has each held this relation?" The names were read. McKenzie moved that they be granted leave of absence. The Bishop asked if there were any questions and then asked for a show of hands. They were granted the leave of absence. (See Condensed Minutes.)

Question 47 was called, "Who are granted Sabbatical Leave?" The name was called. It was granted. (See Condensed Minutes.)

Question 48 was called, "What actions have been taken concerning disabled Ordained Ministers and Local Pastors?" Under a and b there were no responses. Under c, the list of those to be granted Disability Leave was read. Under d, Local Pastors being recommended by the Joint Committee on Disability for benefits during the ensuing year was called. The session ordered that these be granted Disability Leave. (See Condensed Minutes.)

Question 49 was called, "What Members in Full Connection have been retired?" (a)

Mandatory Retirement at age 70. None. (b) Retirement with Actuarially Reduced Benefits. Those names were read. (c) Early Retirement. Those names were read. (d) Regular Retirement. Those names were read. All these were granted retirement. (See Condensed Minutes.)

Question 50 was called, "What Associate Members have been retired?" The individual was granted retirement. (See Condensed Minutes.)

Question 51 was called, "What Local Pastors have been retired?" The names were read and retirement was granted. (See Condensed Minutes.)

This concluded the calling of the Questions applicable to the Board of Ordained Ministry. McKenzie moved the adoption of the report in its entirety. It was done by the Conference assembled by unanimous voice vote and applause. The reports as amended and passed and the Questions as called will all appear in the Condensed minutes, Section II, and in the Report of the Board of Ministry, Section V, of the 1982 *Journal*. See these reports for the lists of names and other specific information, e.g., Disciplinary Paragraphs, etc.

McKenzie dealt with miscellaneous matters that also were under the umbrella of responsibility of the board, specifically the confirmation of certain appointments beyond the local church and those seeking less than full time appointments. The names were placed before the session. The report was adopted by the required two-thirds majority. The last statement dealt with ministers from other Annual Conferences seeking Affiliate Membership. The names were called and they were granted same by the session. McKenzie stated that this concluded the report of the board and he recognized William W. Sherman for remarks concerning the pastors who would be moving at Annual Conference.

Sherman requested that the ministers take note of the Pension Plan procedures regarding moving and encouraged ministers to wait until after moving day to make certain changes requested.

Passing of Character and Official Administration of the Ministers: Cannon called the name of each District Superintendent in turn and the character and official administration of each was passed. This District Superintendents then asked that the character and administration of the ministers within their districts be approved. This was done.

Announcements: Bishop Cannon called for a brief meeting of named individuals after the session and following that a brief Cabinet Meeting.

Bishop Cannon called upon Conference Secretary Ted Wilson to make announcements. Wilson asked each person to turn in the registration card for the Executive Session. He announced several special functions to be held during the ensuing Conference next week and called for miscellaneous meetings.

Maness Mitchell made announcements.

Bishop Cannon again spoke warm words of appreciation for Chairman McKenzie and for the report of the Board of Ordained Ministry.

Benediction: Bishop Cannon called upon Joseph B. Bethea to give the benediction.

Adjournment: The Conference was adjourned sine die until the following Sunday, June 6, 1982, at 2:30 p.m.

FIRST DAY, AFTERNOON SESSION

Sunday, June 6, 1982 (Trinity Sunday)

At 4:00 p.m. a service for admission of Ministerial Candidates into Probationary Conference Membership and Associate Conference Membership and for the Ordination of Deacons was held in Reeves Auditorium at Methodist College, Fayetteville, NC. (See North Carolina Annual Conference and Worship Bulletin, 1982.)

FIRST DAY, EVENING SESSION

Sunday, June 6, 1982

At 8:00 p.m. a service for admission of Ministerial Candidates into full Conference Membership and for the Ordination of Elders was held in Reeves Auditorium at Methodist College. (See North Carolina Annual Conference Ordination and Worship Bulletin, 1982.)

SECOND DAY, MORNING SESSION

Monday, June 7, 1982

Sacrament of Holy Communion: The Sacrament of Holy Community was celebrated in Hensdale Chapel at 7:30 a.m. under the direction of the Division of Worship.

Prelude: Organist for the morning session was Mrs. Laura Davenport, Director of Music/Organist of First United Methodist Church, Wilson, who played the prelude arranged by Manz, "God of Grace."

Conference Convened: Bishop William R. Cannon, Resident Bishop of the Raleigh Area, called to order the North Carolina Conference of the Southeastern Jurisdiction of the United Methodist Church at Methodist College in Fayetteville, North Carolina, at 9:00 a.m. Following the singing of the traditional Conference Hymn, No. 336, "And Are We Yet Alive?" Bishop Cannon called upon Cameron West to read the Scripture for the morning. He called upon George Blount to give the prayer of invocation and dedication for the morning session.

Introduction of Conference Preacher: Bishop Cannon introduced Dr. Fred B. Craddock, Professor of Preaching and New Testament in the Chandler School of Theology. The Bishop referred to him as one of the most significant voices in Christianity today. He presented him to the Conference for the first in a series of sermons.

The Sermon: Dr. Craddock thanked Bishop Cannon for his expressions of greeting and introduction. Craddock spoke of the fact that his three messages would be taken from the Gospel of John dealing with the various kinds of Biblical materials contained within the Gospel which reveal God and the power of the Holy Spirit. His first message dealt with the beginnings and how we come to know God.

Call for Hymn: Bishop Cannon thanked Dr. Craddock and called for the singing of Hymn No. 124, "Ask Ye What Great Thing I Know." Having already responded to Dr. Craddock's moving sermon with obvious emotion and applause, the Conference assembled sang the great hymn of faith with fervor and passion.

Introduction: Bishop Cannon expressed appreciation to Dr. Richard Pearce and Bill Lowdermilk, officials of Methodist College, for being hosts for a tenth consecutive year. He also noted the presence of the Honorable J. William Hurley, Mayor of the City of Fayetteville, who was present to bring greetings; and also Joseph B. Bethea, Superintendent of the Rockingham District, which was the host district for this session. He then called for Dr. Pearce to speak.

Welcome: Dr. Pearce brought greetings on behalf of the trustees and staff of the college and gave thanks for having the opportunity to bring these words of welcome once again. (See Section V for text of Welcome) He described in detail some of the preparations that had been made for the Conference and as has been his custom, brought special words of thanks to "Mr. Methodist College," Bill Lowdermilk. The Conference applauded. Pearce made a request that the staff be forgiven for some of the oversights that might have been made and then listed the various announcements that would make for a more pleasant stay. Pearce again explained the need to keep the peak usage of electricity down in order to conserve on electric bills for the college for the entire year. With the new computerized energy saving system, Pearce announced that there may be some occasional discomfort from heat, but generally speaking we would be able to beat the peak and thus save on energy throughout the Conference. He also announced that there would be two cafeteria lines and urged people to space their time for going to meals.

Introduction: Dr. Pearce presented the Honorable J. William Hurley, Mayor of the City of Fayetteville, who brought greetings from the city. The Conference applauded and stood in acknowledgement of the presence of the mayor.

Greetings: Mayor Hurley, a United Methodist himself, expressed appreciation for having the opportunity of welcoming the entire Conference to the city once again. He asked for a show of hands for those who were here for the first time and particularly welcomed those who had not been to Fayetteville before. After inviting the people to partake of the delights of the city and everything that it offered, he asked for the privilege of recognizing his father, the Reverend J. Bascom Hurley, who was present, recognized, and noted that he was now 90 years of age. Bishop Cannon shook Brother Hurley's hand in acknowledgement. Mayor Hurley gave credit to his family for the Christian environment and home that had such an influence on his life.

Introduction: Mayor Hurley presented Miss Dotsy Reynolds, Lay Leader of the Rockingham District, who brought greetings from the District. She expressed appreciation for the devotion and commitment of members of the District serving under the leadership of Superintendent Joseph B. Bethea. Miss Reynolds gave a summary of the work done by the laity during the preceding year. She expressed the hope that this would be a spiritually enriching and

certainly one of the best Annual Conferences ever. She then presented Dr. Bethea to bring remarks for the District.

Host District: Joseph B. Bethea brought further greetings from the Rockingham District, reaffirming everything that Dotsy Reynolds had said. Bethea expressed appreciation for all those who had spoken before him and thanked them for the work they had done in preparing for Annual Conference. He then expressed appreciation for the loyal lay persons and clergy of the Rockingham District that had worked so hard to assist in serving as hosts for the 1982 session of the North Carolina Annual Conference. Bethea recognized the pastors of his District who stood and were accorded a round of applause. He then asked that they be joined by the lay persons of the District, who were also to be considered hosts during the week. They were accorded a round of applause. Bethea emphasized that all those standing were here to serve the needs of the Conference and asked the rest of the Conference to call upon them if they could be of any service. Finally, Bethea asked the entire Conference to stand and greet "our beloved Bishop Cannon" as he comes to bring the State of the Church address.

The State of the Church: Following the applause of the Conference after the introduction by Joseph B. Bethea, Bishop Cannon brought the annual State of the Church address. (For text see Section V of the Journal.) Bishop Cannon called attention to the fact that Conference actually began yesterday with the most important Ordination Services. He called attention to the number of ministers ordained and received into the various levels of membership. He affirmed that ordination effected a change in the soul and forever set a person apart because of the nature of his call and the indwelling power of the Holy Spirit. The Bishop spoke eloquently regarding the problems of the new clergy evaluation system and urged the laity to observe carefully the uniqueness in the differences of each pastor. The stereotyping of the nature of the ministry by the laity could be a discouraging problem. He urged both clergy and laity to love one another and perform their respective duties. He urged the evaluation system to be used cautiously and conscientiously and in the fear of God. The Bishop congratulated the Conference members for their acceptance of the new Pension Program for the church and for the monies raised in the campaign for the old program. The Bishop praised the Conference for its record in evangelism and for the fact that it is fiscally sound and evangelically inspired. Bishop Cannon concluded his address with a call for personal piety and renewal of the deepening of the Christian life and spirit. The Conference applauded.

Organization of the Conference: Bishop Cannon called for the Conference Secretary Ted Wilson to present certain motions. Wilson requested that they be read as a body and then voted upon. The following motions were read.

"I move that the Rules of the Conference be those rules printed on pages 6-10 of the 1981 Journal.

"I move that the registration cards signed at the registration tables by the lay and clerical members of the Conference be designated and declared the official role of the Conference.

"I move that the main floor and the stage of Reeves Auditorium be the Bar of the Conference.

"I move that the program contained in the *Conference Program and Recommendations 1982* (as amended by the presiding bishop) be designated and declared the Official Program of the Conference.

"I move that all those persons appearing on the program of the Conference be granted the privilege of the floor. Some of those on the program are not members of the Conference and this motion will enable them to speak without a specific motion for each individual."

Report on Conference Minutes: Robert L. Bame stated that the Committee on Conference Minutes had read the Minutes for the Executive Session and for the afternoon and evening sessions on Sunday, June 6, and found them to be correct. He moved their adoption. The Conference complied.

Nominations for Annual Conference Committees: Bishop Cannon recognized Richard W. Pearce, chairman of the Committee on Nominations to present certain nominations for boards and agencies to be voted on at this one hundred fifty-seventh session of the North Carolina Annual Conference of the United Methodist Church. Copies of the changes in nominations were distributed and, before further motion, Pearce took an opportunity to present Dr. Stacy Weaver to the Conference. Bishop Cannon received him warmly, the Conference applauded and Dr. Weaver, the first president of Methodist College and a long time leader in Methodism, addressed the Conference briefly. His remarks were received with appreciation.

The nominations were adopted unanimously. Following is a list of the nominations.

Nominations to Conference Boards and Agencies — June 1982

Committee on Conference Entertainment

Clergy 1982 Warren B. Petteway (replaces Vernon C. Tyson)

Archives and History

Greenville 1982 Susan Lynn Pate (replaces J. Harvey Estes)

Sanford 1982 Ray T. Gooch (replaces Clarence Garner)

Christian Unitey and Interreligious Concerns

Burlington 1982 Terry A. Bryant (replaces Earl G. Dulaney)

Elizabeth City 1982 Robert M. Poulk (replaces Steven P. Eason)

Greenville 1982 Thomas D. Hoogerland (replaces James G. Lupton)

New Bern 1982 Mark H. Kennedy (replaces Ralph A. Brown)

Ex Officio 1976 Earl G. Dulaney (Secretary)

Church and Society

Greenville 1982 F. Gerald Peterson (replaces Ralph I. Epps)

New Bern 1982 Jesse C. Staton (replaces Frank I. Lloyd, Jr.)

Wilmington 1982 Mrs. Sherrod Widener (replaces Mrs. Judy Riverbark)

Conference Council on Ministries

Goldsboro 1982 Mrs. Shelton Boyd (replaces Matthew E. Perry)

Raleigh 1982 Leigh Traylor (replaces D. Stuart Thompson)

Diaconal Ministry

Rocky Mount 1982 Dennis M. Goodwin (replaces Charles K. Morrison)

Education

Burlington 1976 Ms. Margaret Anne Biddle (replaces Ms. Jacqui Birt)

Durham 1982 Mrs. Polly Mixon (replaces Margaret Anne Biddle)

Goldsboro 1982 Mrs. Henry Flynn (replaces Mrs. Tom I. Davis)

Greenville 1982 Charles K. Moseley (replaces William M. Wells, Jr.)

Raleigh 1982 Benton Hamm (replaces Mrs. Doris Litchfield)

1982 John H. White (replaces Michael W. Safley)

Equitable Salaries

Burlington 1982 Charles K. Morrison (replaces J. Donald Phillips)

Greenville 1982 N.B. Hill, Jr. (replaces Gayla G. Estes)

Rocky Mount 1982 Don Lee Harris (replaces Paul W. Boone)

Ex Officio 1976 Paul W. Boone (Secretary)

Evangelism

Durham 1982 Joe Goehring (replaces Jimmy Adams)

Elizabeth City 1982 David J. Goehring (replaces James W. Hicks, Jr.)

Raleigh 1979 H. Sid Huggins (replaces W. Eric Carson)

Health & Welfare Ministries

Goldsboro 1980 Joseph C. Parker (replaces Mrs. Glen Faircloth)

Greenville 1982 G. Lloyd Edge (replaces Thomas B. Griffin)

Wilmington 1982 Homer E. Morris (replaces Charles M. Litzenger)

Higher Education

Elizabeth City 1982 Robert S. Pullman (replaces Vassar W. Jones)

Fayetteville 1982 F. Odell Walker (replaces Sam H. Brown)

Rockingham 1976 Samuel H. Brown (replaces Rodney G. Hamm)

Missions

Greenville 1982 Ralph I. Epps (replaces Herman S. Winberry)

Rocky Mount 1982 Brent Dees (replaces Mrs. James R. Watkins)

Wilmington 1982 H. Fred Davis (replaces James L. Summey)

Ordained Ministry

1982 T.M. Faggart (replaces Charles M. Smith)

Pensions

Lay 1982 M.W. Stancil (replaces B.G. Darden)

Publication, Board of

Class of 1982 reelected, term to expire in 1987:

1977 Don Hall

1977 Reginald W. Ponder

Class of 1983: 1982 Ernest R. Porter (replaces H. Langill Watson)

Religion and Race

Goldsboro 1982 Lynwood C. Boyette (replaces David J. Goehring)

Greenville 1982 Delete Mrs. Dixie Wells (moved)

Stewardship

Durham	1982	Mrs. Clement Yancey (replaces Mrs. R. Daniel Walker)
Durham	1982	Ernest J. Wendell (replaces Edmund S. Swindell)
Elizabeth City	1982	Irving E. Cook (replaces M.W. Warren, Jr.)
Raleigh	1982	Rodney G. Hamm (replaces T.M. Faggart)
Rocky Mount	1982	Mrs. Roy Barrow (replaces Mrs. Charles Ward)
Rocky Mount	1982	Erwin Williams (replaces Norfleet Sugg)
Wilmington	1982	James R. Oliver (replaces E.C. Lancaster)

Trustees, Conference Board of

Class of 1982 reelected, term to expire 1985:

1976	Mrs. Edith Holloman
1978	Walter E. Pennington
1980	James R. Watkins
1981	Cecil Flagg

Worship

Burlington	1982	Willie S. Teague (replaces John W. Ruth)
Sanford	1982	J. Edward Morrison (replaces Robert S. Pullman)
<i>Ex Officio</i>	1979	John W. Ruth (Secretary)

Point of Personal Privilege: Ernest Porter noted the fact that W. Carleton Wilson had been Secretary of the Conference for 17 years and because of a stroke was now in the Joseph F. Coble Health Care Center of the Methodist Retirement Home in Durham. He moved that Brother Wilson be elected and recognized as Secretary Emeritus of the North Carolina Annual Conference. It was adopted by the Conference. Genuine appreciation was expressed by a round of applause. The Bishop instructed that the word of this action and greetings be sent to Carleton Wilson and that words of greetings also be sent to Allen Brantley who was missing Conference for the first time in many years because of illness.

The Composite Report of the District Superintendents: Bishop Cannon presented Joseph B. Bethea, President of the Cabinet, who presented the report on behalf of all of the District Superintendents. (The text of the entire report will be found in Section V of the *Journal*.) The Bishop expressed appreciation for Bethea's presentation of the Cabinet report and for its inclusiveness.

Report of the Conference Lay Leader: Bishop Cannon called upon Richard Pearce for the report. He gave a challenge and summary of the work of the laity during the past year emphasizing the support from United Methodist Men and most of all expressing praise for the active District Lay Leaders and the marvelous Lay Rallies held during the past year. (The text of the entire report will be found in Section V of the *Journal*.)

Pearce spoke words of appreciation for the staff support given by Willie Teague during the past year. Pearce gave further gratitude for the Bishop and the ministers serving under his leadership for their marvelous work in the Conference and its many churches during the past year. The report was accepted with applause.

Report of United Methodist Women: Bishop Cannon presented Mrs. T. Marvin Vick, Jr., president of the United Methodist Women, to make the report. She emphasized the theme for the year: "Love is Caring." Mrs. Vick described the Annual Conference Meeting of United Methodist Women. Many other impressive aspects of the work of women in mission were described (The full text of the report appears in Section V of the *Journal*.) Mrs. Vick concluded her report by calling for the members of United Methodist Women present to stand.

Report of United Methodist Men: Bishop Cannon presented J. Allen Norris, Jr., Conference President of the United Methodist Men, who reported a strengthening and continuing numerical and spiritual growth of United Methodist Men of the Conference. (Full text of the report appears in Section V of the *Journal*.)

Report of United Methodist Youth: Bishop Cannon presented Bert Armstrong to present the report. He spoke of the work of the program within the Conference, of the Annual Conference Session of United Methodist Youth and of the National Convocation. (The complete text will be found in Section V of the *Journal*.) The Bishop expressed appreciation to Bert for his fine report and for the work of the youth.

Call for the Order of the Day: Bishop Cannon called for the Order of the Day and the report of the Board of Pensions and the recognition of ministers who are retiring.

Report of the Board of Pensions: Bishop Cannon presented Norwood Jones to bring the report for the board. Copies of the Board of Pensions Annual Report and the report to the 1982 Annual Conference concerning the Pension Funding Crusade were distributed. Jones stated that he was regretful that the full report could not have been incorporated in the *Conference Program and Recommendation 1982*. He then presented the staff person representing the

board, W.W. Sherman, who made certain motions including the inclusion of D.D. Holt for four years of pension credit. Other changes were noted and made in the report which would be included in Section V of the *Journal*. These were adopted by the Conference.

Names of ministers retiring this year were called. Sherman then called the names of those appointed to the retired relation and they were called to the stage and greeted by Bishop Cannon. Whenever possible, spouses were asked to come with them. Orchid corsages were pinned on each of the spouses. Bishop Cannon invited the retiring ministers to say a word to the Annual Conference. Many spoke marvelous words of edification and encouragement as well as memory and appreciation. Certificates of service were presented to each of the retiring ministers. Having spoken, all ministers retiring received a round of applause and the service was concluded by words of appreciation from the Bishop and the prayer of consecration.

Recess: Bishop Cannon called for recess until after the luncheon hour.

SECOND DAY, AFTERNOON SESSION

Monday, June 7, 1982

Following the playing of the prelude, "Three Meditative Moments on Moravian Hymns," by Elmore, by the organist of the afternoon, William J. Weisser, Minister of Music of Edenton Street United Methodist Church, Raleigh, Bishop Cannon called the afternoon session of the Annual Conference to order with the singing of Hymn No. 217, "He Leadeth Me, O Blessed Thought." The Bishop called upon James Auman to give the prayer of invocation.

Announcements: Secretary Ted Wilson made announcements concerning the Order of the Day and Bishop Cannon changed the worship program from the Wesley Covenant Service for tonight to a different service because of the presence of Bishop Smith to speak this evening.

Introduction: Bishop Cannon introduced D.D. Traynham to give the report of the Conference Statistician.

Report of the Conference Statistician: Traynham assumed the rostrum and called attention to page 53 of the *Conference Program and Recommendations 1982*. He indicated that 1980 and 1981 statistics were compared on the charts on pages 53, 54 and 55, with the percentage of change. Traynham pointed to the subtotals concerning money raised and indicated it would help in answering the question of where our money went and how it was spent. He spoke to all of the statistics in general and indicated that these, with necessary revisions, would be printed in Section V of the *Journal*. (See Section V for Statistician's Report.) Traynham asked the Bishop's indulgence as he gave a decade by decade general summary since he first joined the Methodist Episcopal Church South in 1930 until this date. The changes were startling and dramatic. Following is the summary as presented by Traynham.

Supplement to Report of Statistician			
Year	Church Membership	S.S. Membership	Budget
1930	117,171	93,293	\$ 1,380,625
1940	143,432	96,710	1,567,039
1950	168,629	113,983	4,390,701
1960	192,562	148,122	9,254,175
1970	211,120	129,779	13,192,540
1980	212,328	104,433	29,872,756
1981	212,799	102,005	32,038,162

Report of the Council on Finance on Finance and Administration: Bishop Cannon recognized Randolph R. Few, who presented the report as found in the *Conference Program and Recommendations 1982* on pages 41-44. Few spoke to Section II regarding a change in Item 9.

Question: James Coile asked Few what the basis for the formula for the derivation of the salary of district superintendents was. Few answered that it was based on the highest salary in each district averaged together.

Question: Wallace Kirby felt that the Women's giving should be excluded from the Fair Share Apportionment under Item 1 and then made the following motion.

Motion: Wallace Kirby moved that "under Section II there be an additional item for the Council on Finance and Administration, out of its Contingency and Reserve Fund, consider an annual appropriation to meet human need, similar to the appropriation made in 1982, and administered by the Conference Council on Ministries." It was seconded. Few accepted the Kirby proposal to be included as Item 11.

Question: James R. Crosseth of Epworth United Methodist Church, Durham, asked a question concerning the formula for Fair Share apportionments. Charles K. McAdams answered the question, stating that in the case of Epworth Church they carry the Pre-School as a budget item instead of as a separate item and it is not excludable unless it is carried outside the church budget. Crosseth stated that there should be a written proposal concerning pre-schools or supplementary schools. Kermit Braswell questioned the entire matter, stating that any funds taken from the church budget to help fund the pre-school could be subtracted as local benevolences. McAdams answered that this would be correct provided it was a benevolence. It is when the pre-school provides an income for the church that it ceases to be a benevolence and becomes a means of ministry that derives a profit that is used for an expense of the church. Braswell felt that it would be simply "other assets," but McAdams responded that it would be other operational expenses and would show up there.

Point of Information: It was requested that the Conference Secretary read the change in Item 9, Section II, on page 43. Item 9 reads:

9. An appropriation of \$50,000, from the contingency reserve funds, shall be granted to the Methodist Foundation for the purpose of establishing the Office of Planned Giving. Annual support as needed will also be provided from the contingency reserve funds up to the time this office becomes self-sustaining. Annual evaluation and reports of progress shall be provided each year to the Annual Conference through the report of the Methodist Foundation, under whose direction the office will function.

Question: Kirby wanted to know about the expenditure of \$50,000 for an Office of Planned Giving. Few answered Kirby stating that this would be an attempt to raise gifts for the Conference at Large with no particular strings attached. It is anticipated that the office would become self-sustaining.

Motion: Kirby rejoined that each agency of the Church now had a person in this office and queried the wisdom of employing yet another person. He felt this was unwise and moved the deletion of Item 9, Section II. Kirby's motion was seconded.

Point of Order: James Coile raised a Point of Order as to who was paying the person. Was it the Foundation or was it the Conference? Few answered stating that it would be the Conference because there were no funds within the Foundation to pay such a person. Bishop Cannon responded that the money actually came from Contingency Funds but was still a part of the Conference budget.

James Auman was recognized for a speech against deletion of Item 9 concerning the employment of a professional in the office of Planned Giving. He spoke for keeping that item in and for the need of such a person's being employed for the good offices of raising special gifts within the church.

Question: The Question was called. There was a call for a standing vote. This was not effective and a count vote was called for. The motion to delete Item 9 was defeated.

Items 1 - 11 under Section II were amended. The report was adopted.

Section III was adopted. Section IV was adopted. The report as a whole, except Section I, was adopted. Section I, which is the actual budget, will be acted upon on the final day of Annual Conference. (See Amended CFA Report in Section V.) Bishop Cannon expressed appreciation for the action of the Conference. He then introduced Sid Gullede for a special report.

Report of the Methodist Foundation, Inc.: Gullede gave the report for the Methodist Foundation. (For complete text of the report see Section V of the *Journal*.)

Report of the Board of Diaconal Ministry: Richard J. Williams presented the report appearing on pages 36-39 of the *Conference Program and Recommendations 1982*. Williams made corrections and introduced two diaconal ministers to be received into candidacy to be consecrated in 1983, Anne Marie Glisson and Wayne Douglas Powers. The report was adopted by the Conference with appreciation expressed by Bishop Cannon. (For text see Section V of the *Journal*.)

Announcement: An emergency announcement regarding the necessary removal of certain improperly parked cars was made by Conference Secretary Wilson.

Return to the Report of the Board of Pensions: Norwood Jones yielded to W.W. Sherman to resume the report. Sherman introduced Wallace Kirby to discuss the booklet on the Pension Funding Crusade. Kirby said that four years ago we embarked upon the campaign and now the more than three million dollar goal had been achieved and exceeded. After payment of all expenses 3.2 million dollars have gone into the Pension Funding Crusade. Thus we have gone into above the original goal. Certificates were made available for 100% charges and pastors of those charges were invited to take them at the close of the session.

Sherman took the podium and returned to page 4 of the Board of Pensions Annual Report. He moved Groups 1-9 of the report. They were adopted. He presented Group 10 for information.

He moved the adoption of Group 11 and it was done. Item 12 was adopted. Item 13 was adopted as amended.

Report B, Section I, was presented and adopted. Section II was moved and adopted. Section III was moved and adopted. Section VI was presented for information.

Report C, Ministers Retirement Fund Constitution was restated with a few editorial changes and it was adopted.

Report D, the Housing Exclusion Allowance, was adopted. This concluded the report. The report was moved for adoption as a whole and it was adopted.

Question: Wade Goldston asked about Item 13 on page A-6 of the Board of Pensions Annual Report. Because of the action of the Board of Ordained Ministry it was the feeling of the Board of Pensions that because of the matters involved that Item 13 be dropped.

Motion: Wade Goldston made a motion for reconsideration and it was adopted. Goldston expressed concern for Charles Irvin Umstead, Jr. he made a plea on behalf of Umstead stating that charity was needed here and requested humane relief for Umstead be seriously reconsidered on the grounds that this family needed the support that the disability relation would offer. He felt this was an appropriate use of the Emergency Relief Fund.

Goldston moved "that Paragraph 13 under Group III of the Board of Pensions Report be reinstated." Sherman stated that the Board of Pensions would accept the recommendation.

Motion: Vernon Tyson made the following motion: "I move that Bob Randalls be granted a gift from the Emergency Fund of \$500.00 per month until he finds employment or until one year has passed." Norwood Jones replied to Tyson that there were no funds available for severance pay. George Smith spoke in favor of the Tyson motion and against the position of the Board of Pensions. James H. Miller, Jr., explained that the \$50,000 voted for funds for human need were for program funds through the Council on Ministries for local churches or districts and not for individuals. Brian Gentle asked a question as to whether the Conference had a policy regarding severance pay. The answer was "No." Maness Mitchell asked how much money was available in the Contingency Fund. Few responded on behalf of CF and A that there was enough money to handle the problem. Coile called the Previous Question. The Previous Question was voted and the motion for the support of Randalls was adopted. The report as a whole was adopted. (See Complete Amended Pension Report in Section V.) Brian Gentle was again recognized for a motion.

Motion: Brian Gentle moved "that the Board of Pensions develop a severance pay policy to be presented to the 1983 session of Annual Conference." The study resolution by Gentle was accepted by the Conference.

Report of the General Council on Ministries: J. Allen Norris, Jr., member of the General Council, brought the report. (For complete text see Section V of the *Journal*.)

Report of the Southeastern Jurisdiction Council on Ministries: Brooks Little brought the report for the Jurisdictional Council. (For complete text see Section V of the *Journal*.) He spoke on behalf of Dr. G. Ross Freeman and brought greetings from him.

Report of the Conference Council on Ministries: Bishop Cannon recognized James H. Miller, Jr., to present the report. He in turn called upon each member of the Council on Ministries staff, called their names and had them stand. Miller acknowledged that Morrison and Teague as well as himself would be leaving the group. There was applause in expression of appreciation of these who have served so well. Miller also asked the support staff and secretaries to the Council on Ministries staff to stand, since a number of them were present. They stood and were accorded a round of applause by the Conference assembled. Bishop Cannon took a moment of privilege to laud Jimmy Miller for his four years as Chairman of the Conference Council on Ministries and for his ministry in general. He also announced his new appointment as pastor of First Church, Cary, and the wonderful role he will play there as their pastor. The Conference responded to Bishop Cannon's remarks by giving Miller a lengthy standing round of applause. Miller responded with appropriate thanks. Miller moved the approval of the Supplemental 1982 Recommendations on page 14 of the *Conference Program and Recommendations 1982*. They were approved by the Conference.

Under 1983 Program Recommendations Item I.C. was offered and it was approved. On page 15, under D, Items 1-17 were moved and they were approved. On page 17, under Section II.A., Items 1-9 were moved and they were approved. Under Section II.B., Items 1-14, "Continuing Programs to be Considered for Implementation," were moved. Jimmy Ray Tatum asked a question concerning Item 8. He felt that the certificate of appreciation to churches that have paid 100 percent of their Fair Share Outreach Ministries appropriation and accomplished certain other items be presented at the local church rather than at the District Conference. It was accepted. The remainder of the items were adopted along with the amended eight. Under Section III, "Recommendations Directed to the Conference," A, Items 1-7 were moved. Rachel Guthrie moved that the word "billboards" be deleted from III.,A.,1. It was seconded. Douglas

Fox opposed it. The Guthrie motion was defeated. Item III., A., 1-7 was passed unchanged. Item III., B., 1-13, "New Programs Which Shall Be Considered," was moved. These items were approved.

On page 20, C, "Continuing Programs Which Shall Be Authorized," Items 1-10 were moved. They were approved. D, "Continuing Programs Which Shall Be Considered," Items 1-3 were moved for approval. They were approved. Section E was presented for information since these were Continuing Program Calendar items.

Section IV, "Policy," on page 21 was presented. The two items under A regarding Canteens were adopted. Under B, regarding the Board of Education, five items were approved. Three items under C, "Board of Health and Welfare Ministries," were moved and approved. Under Board of Missions, with the listing of Advance Specials to be approved by the North Carolina Conference, Items a through h were approved.

Under E on page 25, Committee on Pastoral Care, there were no changes from last year. Approval was requested for this section and it was approved.

The six items under F, Commission on the Status and Role of Women, were approved.

The two recommendations under G, Higher Education and Campus Ministry, were moved. Bill Cottingham asked that a third item be added: "that the Conference *Journal* list the name, address and phone numbers of the campus ministers in North Carolina." It was determined that this is already being done. Items 1 and 2 under G were accepted.

Under H, Commission on Archives and History, a correction was made under 3: "the name William S. Price, Jr." With that correction it was moved that Items 1-3 be approved. They were approved.

The entire report of the Council on Ministries, pages 14-28, of the *Conference Program and Recommendations 1982* was adopted as a whole. (See complete amended COM Report, Section V.)

Miller called attention to the 1982 Agency Reports to Annual Conference and requested that this be placed before the Conference for serious information and reading and that it be adopted for information. It was so done. (These various reports are found in Section V.)

Ralph Fleming presented the following resolution: "Be it resolved that the North Carolina Conference Delegates to the House of Delegates of the North Carolina Council of Churches shall also serve as ex-officio members of the North Carolina Conference Commission on Christian Unity and Interreligious Concerns." It was accepted.

Frank Grill presented a copy of a book of stewardship resources for children and called attention to this as a valuable tool for evangelism and stewardship.

Lay Person of the Year Award: Catharine Vick called upon the 1981 recipient to present the award to the 1982 recipient. Dotsy Reynolds was most gracious in her presentation stating that it was as great an honor to present it as it was to receive it. Samuel T. Brooks of Mount Olive United Methodist Church, Lumberton, was the selected recipient of the award and was escorted to the podium by his district superintendent, Joseph B. Bethea and his pastor, Jim F. Cummings. Brooks has served the church all of his life and is now 94 years of age and is teaching Sunday School. Bishop Cannon presented the plaque and the acceptance speech. Brooks was most moving as was the obviously warm round of applause and standing ovation accorded him by the conference.

Report on the Study of Proposed Staff Structure for the North Carolina Conference Council on Ministries: Richard Pearce, Conference Lay Leader, presided at the presentation of the Rationale for Proposed Staff Structure which had been distributed to the Conference. Pearce discussed the history of the proposal and the essence of it which would leave the staff as it is now but in 1983 add an assistant to the bishop. At the present time he is not recommending change in the size of the staff, but in one year a person would be removed from the Conference Council on Ministries staff and would become an Administrative Assistant to the Bishop. This was placed before the Conference. Bishop Cannon recognized James Coile for a motion. Coile presented a substitute for the entire staff structure proposal. It was seconded.

Point of Order: Albert F. Fisher called for a Point of Order. Bishop Cannon ruled Fisher out of order.

Point of Order: David Bradley maintained that an entire motion could not be substituted. Bradley's Point of Order was moved without merit.

Coile then spoke to his substitute. He spoke with reluctance, but with concern, that the committee had not dealt adequately with the job before it in that the issue was to reduce staff personnel. He questioned whether the Council on Ministries staff was accountable to the Conference as a whole and he felt that it was important that the boards and agencies do more of their own work and depend less on paid staff. Coile expressed concern about the growing amount of excess baggage in employment in agencies of the Conference and in the

Conference Council on Ministries and felt that it was time that we trimmed some of the "fat" from the staff.

Pearce responded to Coile and stated that the committee came to the conclusion that they could not do as much or more with less. They came to the inexecutable conclusion that to reduce staff would be to reduce program. Wade Goldston posed a question as to whether the vote on this could be taken by written ballot. Goldston made a motion for a written ballot. It was seconded. The motion lost.

Neal Salter spoke for the Coile amendment. David Brownlee spoke against it. Brian Gentle spoke for the amendment. Pearce was asked to elaborate as to what other conferences were doing. He said that there were many different plans and it depended upon the nature of the conference. Many had more staff. Some had less staff. But in the final analysis it was difficult to make an accurate comparison because of the differences between conferences and their programs. Charles Michael Smith spoke against the Coile substitute. Wade Goldston asked for point of clarification regarding the setting of Associate Directors' salaries. This was clarified by Pearce to Goldston's satisfaction. A member of the Bahama Church spoke against the Coile motion. The Coile amendment was defeated.

The Question was called on the report. John Meares moved the previous question on all that was before us. It was supported. The report as presented by Pearce was adopted. (See rationale for Proposed Staff Structure in Section V.)

Items of organizations to be deleted from the Conference Council on Ministries were discussed and are now being presented to lay on the table for 24 hours. The first was to delete the Board of Pensions and the Methodist Foundation, Inc., from the Conference Council on Ministries.

Pearce then presented citations and plaques of appreciation to the retiring members of the Council on Ministries, including its Executive Director, James Miller, Jr., Ed Morrison and Willie Teague were similarly honored.

Pearce corrected his former statement regarding agencies to be removed from the Conference Council on Ministries to read "The Methodist Foundation, Inc., and the Conference Board of Trustees." The study document is to be laid on the table for 24 hours.

Report of the Committee to Study parsonage Furnishing: The report was presented by Harold Leatherman. Leatherman's motion was to be carried over until the following day.

A Lay Member noted that things should not be put off simply because people did not recognize their responsibilities. It was her feeling that all delegates should be expected to be in the Conference as long as it was in session and not leave ahead of time.

Miscellaneous Business: Tommy Tyson, John Hobbs and John D. Williams were recommended as approved Conference evangelists and it was passed.

Proposed Structure Commission on Outdoor and Camping Ministries: The proposal was presented by Belton Joyner. He described this as a neater way of doing something we were already doing well. It involved no new staff and no new funding. The question was called and it was adopted. Miller stated that this would require an amendment to the Charter of the Conference Council on Ministries to add Outdoor and Camping Ministries to COM membership and he wished to place that change along with the other two recommendations that were already before us to be taken up at the following day's session. (See Proposed Structure in Section V.)

Announcements: Secretary Ted Wilson made announcements.

Benediction: The Benediction was given by Ted Wilson and the Conference adjourned with the organist of the afternoon playing the postlude.

SECOND DAY, EVENING SESSION

Monday, June 7, 1982

Following the organ prelude by Brenda Strickland, James Lee presented the Church of the Year Award. The recipient was Camp United Methodist Church, Shallotte, in the Wilmington District. Woodrow E. Wells is pastor and Vernon Tyson is District Superintendent. There was a rousing ovation for the church and for the 20 members present. Comments were made by Bishop Cannon and Wells.

Jack Hunter, Superintendent of the Rocky Mount District, presided. The congregation sang, "God of All Power and Truth and Grace." Hunter gave the invocation. The anthem, "He that Believeth in Me Hath Eternal Life," was sung by the choir of Prospect United Methodist Church, Maxton, with Harold Jacobs directing. T.J. Carter, pastor of Wilson Temple, Raleigh, read the Scripture, John 17:1-10. The evening prayer was led by Bishop James W. Wacton of the AME Zion Church, residing in Fayetteville. The offering was taken. The organist played,

"Crown Him With Many Crowns." The offertory response was "To God the Father." The offertory prayer was given by Ralph Fleming, Chairperson of the Division of Christian Unit and Interreligious Concerns. The congregation then sang, "Amazing Grace! How Sweet the Sound."

Bishop Cannon introduced the Preacher, Bishop William M. Smith, Senior Bishop of the First Episcopal District, AME Zion Church, Mobile, Alabama. Bishop Smith spoke eloquently on the topic, "Are You Dead or Alive?" touching on six areas of life: intellectually, emotionally, aesthetically, enthusiastically, realistically and spiritually.

"He Leadeth Me. O Blessed Thought," was sung as the closing hymn. The benediction was pronounced by Jack Hunter. Mrs. Strickland played the postlude.

THIRD DAY, MORNING SESSION

Tuesday, June 8, 1982

The Sacrament of Holy Communion: The Sacrament of Holy Communion was celebrated in Hensdale Chapel at 7:30 a.m. under the direction of the Conference Division on Worship.

Prelude: The morning session opened at 8:55 a.m. with the prelude, "God of Grace," arranged by Manz, played by William J. Weisser, Minister of Music of Edenton Street United Methodist Church, Raleigh.

Calling the Conference to Order: Bishop Cannon called the Conference to order and requested the singing of Hymn No. 228, "On a Hill Far Away." The Scripture for the morning, John 5, was read by Cameron West and the prayer of invocation for the morning was given by Dean Jameson Jones of the Divinity School at Duke University.

Sermon: Dr. Fred B. Craddock brought the second of three Conference sermons. Craddock continued preaching from the Gospel according to Saint John on the ways by which persons come to know God through a revelation of God. Today he spoke on the theme of witnessing for Christ, drawing from the text concerning one of Christ's miracles. Craddock's message was received with great appreciation and a standing round of applause. Bishop Cannon expressed warm words of appreciation for his message.

The Bishop introduced Joseph B. Bethea to bring greetings from the Western North Carolina Conference, the Rocky Mountain Conference, the Mississippi Conference and the Florida Conference. He moved that the Conference Secretary respond to these conferences and to other conferences that are meeting at this time. Conference Secretary Ted Wilson made further announcements.

Report of the Committee on Conference Minutes: Robert L. Bame gave the report announcing that the committee had read the Minutes for the entire second day's session of the Annual Conference and found them to be correct. They were moved to be accepted and the Conference voted their acceptance and approval.

Cokesbury Bookstore and Abingdon Press: Sue Henry brought the report and announced the total sales for the operation. She gave extended remarks on the Board of Publications including the presentation of the check which would be distributed to the various Pension Funds. The General Board of Pensions of the North Carolina Annual Conference. Bishop Cannon received the check and expressed much appreciation.

Council on Ministries Motion: The motion brought by Richard Pearce to delete the Methodist Foundation, Inc., and Conference Board of Trustees was brought before the Conference. There being no further debate, the Conference voted to delete and the motion was taken care of.

Report of the Committee to Study Cabinet Representation on Boards and Agencies of the North Carolina Annual Conference: This report was accepted with its recommendations. Both items brought by Al Fisher were passed without further debate. The report as a whole was also passed (See complete text of report in Section V.)

Parsonage Study Committee: The paper was removed from the table. Bishop Cannon asked for further discussion. Russell Stott, Amity Church, Chapel Hill, made a substitute motion: "In view of the fact that the majority of respondents, 56 percent, have expressed a preference for the present policy on parsonage furnishing, I move that the majority report, that is the result of the Parsonage Furnishing Committee Study Committee Questionnaire, be made the official report to the Conference." It was seconded. Cameron West spoke in favor of the report and against the substitute motion. Paul Edwards spoke in favor of the Stott substitute. Cliff Shoaf spoke for the report and against the substitute. Bishop Cannon ruled Shoaf out of order. Jimmy Tatum spoke for the substitute. Owen Fitzgerald spoke for the continuation of the study as suggested by the main report. Marvin Eugene Tyson spoke for the substitute motion.

ngill Watson called the previous question. The previous question was supported. A vote was taken.

Harold Leatherman yielded his time to give a summation to Mrs. Owen Fitzgerald. Mrs. Fitzgerald spoke.

Bishop Cannon announced that the substitute motion failed by a vote of 329 to 316. Jean Beck of Apex challenged the count. James Coile spoke to the issue.

Motion: Barney Davidson requested a recount, stating he felt that it should be counted section by section by Tellers on the floor. The Bishop ruled that the Davidson suggestion would have to be a motion. It was so moved. It was seconded and passed. Bishop Cannon ordered a recount. The result of the recount was 544 supporting the substitute and 384 against the substitute and supporting report. Bill Cottingham moved that the church be responsible for restoring the pastor's furnishings in case he had his own and the church had its own. It was seconded and it lost. The rest of the original report was before the Conference. It was moved, seconded and adopted. (See complete text of this report in Section V.)

Motion: Cameron West started a motion to the effect of what was already defeated and the shop ruled West out of order.

Point of Personal Privilege: Owen Fitzgerald rose to ask that the Conference express appreciation to the committee chaired by Leatherman and the various clergy spouses for the work they had done and the appreciation was granted. The Bishop expressed it for the entire conference.

Our Silver Anniversary in Higher Education: Bishop Cannon called on Sam McMillan to lead the presentation of the reports and expression of gratitude for the colleges of the conference. McMillan directed the attention of the Conference to page 46 of the *Conference Program and Recommendations 1982*. Section I, Distribution of College Sustaining Funds for 1982, was presented for information. On page 47, the Nominations of College Trustees was presented. The Trustees listed on pages 47 and 48 were moved for election or reelection. McMillan discussed the progress of the colleges over the last 25 years and a visual presentation was given. The visual presentation was a fitting celebration of this Silver Jubilee year of our colleges.

Bishop Cannon remarked on the excellence of the slide presentation and its beautiful narration as well as the significant year in the life of the Conference through the founding of both Methodist and Wesleyan Colleges.

Report of the President of Louisburg College: Dr. Allen J. Norris, Jr., brought the report and congratulated both Methodist and Wesleyan Colleges for the completion of their 25th year. Norris discussed the expansion and good health of Louisburg College and its place within the Conference and the state in terms of service. He pointed out that for two consecutive years more than one million dollars had been raised for Louisburg College. He noted that 3.6 million of the 4.2 million dollar goal in capital funds had been raised for Louisburg College. (For an extension of the Norris remarks see Section V of the *Journal*.)

Report of the President of Methodist College: Richard Pearce gave the report. He cited a growth of continuation of operation with a positive cash flow and an increase in endowment. Pearce expressed the idea that while there may be some dark hours ahead for the colleges that there was money available for private education and that it would continue to be available and that the colleges would prevail. (For extension of remarks see Section V of the *Journal*.)

Report of the President of North Carolina Wesleyan College: S. Bruce Petteway presented the report. He asked for a show of hands of those who had never been on the campus of Wesleyan. An interestingly high number of delegates present had not. He invited all of them to come and see Wesleyan College. Petteway reported dramatic gains in enrollment of students including anticipated gains for the coming year. He indicated a continuation of gifts at a satisfactory and increasing level. He reported the initiation of extension programs as well as the evening college. He reported that the Leon Russell Memorial Chapel plans were nearing completion and that construction was due to begin later this summer. He expressed the energy and increasing momentum of North Carolina Wesleyan College in this 25th year and in the foreseeable years ahead. He expressed appreciation to the Conference (For extension of remarks see Section V of the *Journal*.)

Bishop Cannon expressed thanksgiving and personal appreciation for each of our college presidents and for the jobs they had done. Cannon expressed hopes for their continuing success and greeted each one warmly. The Conference responded with a rousing round of applause while standing.

The Black College Fund: Dr. Isaac H. Miller, Jr., was recognized as a visitor to this Conference who would speak on this cause. Bishop Cannon presented him to the Conference. Miller emphasized the needs of the 12 traditionally Black colleges and encouraged the Conference to be responsive to their needs in spite of the fact that there were many priorities

that were important. In response to the question, "Why are there Black colleges today?" He remarked that he would like to answer that in regard to Bennett College which is within our own state. He stated that education and Black education and Christian education could not be separated as they were for us of paramount importance. He referred to the historical affirmation of the initial Board of Education within historic Methodism as providing for the education of freed slaves. Now we have come a long way from that but we still maintain schools for racial pride and integrity and expect Christian support for these as is shared by all Methodists with all of its colleges. Still, he emphasized that Black colleges do not represent separation but represent an inclusive church that provides choice.

Representative of the Candler School of Theology: Dr. Rodney Hunter came to bring greetings to the Conference from the Candler School of Theology in Atlanta, Georgia. He spoke of the ecumenical nature of the institution and the appreciation that Candler received from this Conference as well as from other conferences. He gave personal expressions of support for the Ministerial Education Fund and his appreciation for what this Conference has done and continues to do. Hunter lauded the establishment of the William R. Cannon Chapel and expressed appreciation for how that was developing and changing the community life of the Candler School of Theology. He also expressed appreciation for Bishop Cannon and his leadership which continued to be reflected in the leadership of Candler School of Theology.

The Duke Endowment Report: Albert F. Fisher gave the report for the Duke Endowment. (See Section V for text of this report.) He reported on 72 building projects supported by the Duke Endowment in the last year, an appropriation of almost a million dollars, and the various programs that make up the operation and maintenance of the rural churches. Two hundred and eleven students worked at a cost to the Duke Endowment of \$286,000. More than 25 parish programs expending more than \$60,000 were started in the two conferences. Nearly \$2,000,000 has been spent in the last year for the rural church, and the internal projects of the Duke Endowment within the United Methodist Conference in North Carolina. The two conferences have been abundantly endowed through the fortuitous services of the Duke Endowment. As an example, Fisher introduced the nature of the ministry of the Hinton Rural Life Center. Fisher asked his associate, Jack Williams, to introduce the new director of the Hinton Rural Life Center. Williams presented Alan Woods, the new director. Williams gave his credentials which demonstrate him to be a highly qualified person to serve in this office. The Conference applauded the appointment of Woods to this important task. Woods addressed the Conference and expressed his appreciation for the work of the Hinton Rural Life Center and for his opportunity to be of service therein.

Blackburn Scholarship Fund: Sam Brown presented the scholarships: 1. The Merit Scholarship Award which has been presented to Reginald Ponder, Jr., of Raleigh; and 2. The Blackburn Scholarship which was presented to James Bryan Cash of Louisburg. This year the scholarship is valued at \$5,000 over a four year period. Cash was given a chance to express personal appreciation for the scholarship and gave thanks for the scholarship and pledged himself to be worthy of it.

Lake Junaluska Associates Program: Reginald Ponder presented the report and introduced the new Director of Development for Lake Junaluska Assembly, Bob Kellog, who brought greetings from Mel Harbin and also spoke to the general program of Lake Junaluska. He mentioned that the 69th season had just opened. He was greeted warmly by the Conference and welcomed by those present with a round of applause.

The Duke Divinity School: Dean Jameson Jones brought the report of the Divinity School and greetings from the seminary. Jones spoke of a large and diverse enrollment. He spoke of the high academic quality of the students and their commitment to the ordained ministry. Jones spoke of the enormous cost of a theological education today. Jones gave expressions of appreciation for the support, prayers and partnership of the Conference and its students.

Recognition of Chaplains: Bishop Cannon called upon the chaplains serving within the bounds of the Conference and members of this Conference to come forward and be recognized. N.P. Edens recognized the service of the chaplains and asked them to introduce themselves and state where they are working and how they are serving. More than 20 chaplains introduced themselves and were greeted warmly by the Conference. Bishop Cannon recognized with warmth the work of the chaplains.

Announcements: Ted Wilson, Conference Secretary, made announcements. Malloy Owen made an announcement and request for prayer on behalf of a remark made by one of the chaplains in regard to General Cooper and his fight against pronography at Camp Lejeune.

Benediction: Bishop Cannon presented Rene Bideaux who had been elected Associate General Secretary, National Division, Board of Global Ministries. He addressed the Conference briefly and then offered prayer and benediction.

THIRD DAY, AFTERNOON SESSION

Tuesday, June 8, 1982

Report of the Conference Brotherhood: James C.P. Brown presided over the Annual Meeting of the North Carolina Conference Brotherhood. A report was given by J.K. Bostick, secretary-treasurer, and it was moved that the benefits be increased from \$3,000 to \$3,200 at the end of this Annual Conference session. The motion passed. Other statistics were given and after appropriate expressions of fellowship and brotherhood and love and affection the Conference Society elected officers for the coming year, 1982-82. The Nominating Committee was composed of John Blue, Al Morris and Bill Crowder. They presented for nomination James C.P. Brown, president; J. Donald Phillips, vice-president; and J.K. Bostick, secretary-treasurer. The officers were duly elected by the Conference and particularly the members of the Brotherhood.

During the year, beginning January 1, 1982, two calls have been paid: No. 298, Orville Watson; and No. 299, Paul Carruth. After payment of calls and all expenses the Brotherhood has invested a total of \$44,537.97. The books were shown to be in good order and disbursements of \$6,386.85 were ordered to be paid for the year to date. There being no further business the Brotherhood Meeting was adjourned for the continuation of afternoon business. (For a complete report of the Conference Brotherhood see Section V of the *Journal*.)

Prelude: Organist for the afternoon was Marilyn Johnson, Director of Music at Garber United Methodist Church, New Bern. For the prelude she played "Suite for Organ," by Albinoni.

Conference Convened: Bishop Cannon reconvened the Conference for the afternoon session and called for the singing of Hymn No. 97, "Jesus is All the World to Me." The Conference stood and sang the hymn. The Bishop asked Mary VonCanon to lead in prayer and she did. Bishop Cannon explained the order of the day and returned to the papers that needed to be discussed. Secretary Wilson asked the clerical tellers to meet in the tellers' room immediately. Bishop Cannon asked James H. Miller, Jr., to return to the Position Papers of the Board of Church and Society. Miller acceded but called to the Bishop's attention the need to take care of structural matter regarding the Camping Committee and the need to change the charter of the Council on Ministries to coincide. It was moved, seconded and passed.

Point of Personal Privilege: Vernon Tyson asked for a point of personal privilege. Tyson spoke on the concern over the count that was taken on an issue during the morning session. Tyson felt that the count was a mistake and suggested that the Bishop have a special ballot taken after the Love Feast the following morning. The Conference assembled did not seem appreciative of the suggestion. Bishop Cannon asked for a motion so that a decision could be made in love and harmony.

Motion: The motion was made by Tyson that a special ballot be taken after the Love Feast on Wednesday morning. It was seconded and it lost.

Continuation of the Report of the Council on Ministries: James H. Miller, Jr., introduced Bruce Pate to present the report of the Board of Church and Society and asked members of the Board to join him on the platform as the papers were presented. It was directed that the Conference Secretary send appropriate greetings and wishes for a speedy recovery to Frank Lloyd, former chairman of the Board of Church and Society.

The Position Paper on Environmental Protection and Energy was presented first and Pate requested that Mrs. Kay Cameron, not a member of the Conference, be allowed to present an amendment which had been handed out this morning. The Conference gave her permission to speak and she asked that this paper, which had been passed out early this morning, be added to the end of the first section of "Environmental Protection Endangered." The amendment was accepted as an addition to the report by the Board of Church and Society. The Conference voted on adding the proposal to the report and accepted it.

Larry Jones rose to propose an amendment. He requested deletion of a portion of the 14th paragraph, last sentence, which reads: "But questions about nuclear safety have not been adequately resolved, as demonstrated by the design defects . . . etc." The second part of the Jones motion was to delete the last sentence of the 15th paragraph: "But, concerned about the hazards of nuclear power, we also support increased monitoring of nuclear plant design, construction and operation . . . etc." It was seconded. Jones said he felt the specific references were inflammatory and should be removed. The Board of Church and Society accepted his motion.

Joe Goehring, Layperson from Glendale Heights Church, Durham, moved that all personal references be taken from the Position Paper on Environmental Protection and Energy. All personal references were ordered to be brought back tomorrow. The position paper was adopted in substance with those provisos.

The next paper was on The Church's Ministry to Persons with Handicapping Conditions. The paper was adopted without opposition. (Report in Section V.)

The next paper was a Resolution on Christian Justice for the Health and Safety of Migrant and Seasonal Farm Workers. Pate made an editorial change on page 22. The last "Whereas" should be "therefore." It was adopted as amended. (Report in Section V.)

The Resolution on Non-intervention and Arms Sales was moved.

Motion: Gary Chatham of the Andrews-Soapstone Charge made the following motion: "I move that the 3rd and 4th paragraphs be changed to read, 'To this end, we condemn any intervention by any external groups, organizations, governments, etc.' 'We, as United Methodists, call upon all external groups, organizations, governments, etc.'"

The Board of Church and Society accepted that.

Lamont Norwood from Mount Pleasant Church spoke against the entire paper. The report was adopted. (See report in Section V.)

The paper on Resolution on Medicaid Drug Limitation was presented. It was moved and adopted (See report in Section V.)

The next paper was Resolution Opposing Legislation Regarding Prayer and Abortion on pages 33 and 34 of the *Conference Program and Recommendations 1982*. James Coile rose to a technical point and Pate accepted necessary modification. Eldridge Fergus from Wilmington rose to speak against the entire paper.

Alan Swartz from the Salemburg Charge moved an amendment to make the matter two separate papers: One on prayer and one on abortion.

Bill Cottingham spoke for the two separate papers. Gene Tyson of Riverside Church, New Bern, spoke against the resolution. Dr. Dennis Campbell spoke in favor of the resolution and tried to point out that the nature of the resolution was not as controversial as the title would seem to imply. He elucidated on this matter. A delegate from Jacksonville spoke against the paper. The previous question was called on the paper on abortion and it was supported. John Cline raised a point of order. The Bishop ruled it out of order. The question was called and the vote was taken. The paper carried. There was a request for a count vote. It was granted. Those for the motion 454; those opposed 261. The paper on abortion carried. (See text in Section V.)

Debate was called, too, on the paper on Public School Prayer. Charles McAdams asked a question for clarification. McAdams wanted the text of the Constitutional amendment. The text was given.

Motion: George C. Smith spoke against the resolution on Public School Prayer. Smith presented the following substitute motion: "I move to amend the Prayer Position Paper to be a simple statement of this Conference to be in favor of prayer; that it be stated prayer is a means of communication between God and man; therefore we endorse prayer." Sam McMillan proposed that we table the paper on school prayer. The vote was taken and the paper was tabled. (See paper in Section V.)

The next paper was a resolution concerning the needs of poor persons. Charles Mercer asked a question about voting procedures. It was answered and made clear that student pastors could not vote. Eldridge Fergus rose to speak against the resolution. Ray Wittman spoke for the resolution. The previous question was called and seconded. The previous question was called. The resolution carried.

Question: J.B. Helms of Pinebluff asked to reconsider the vote on school prayer. Since Helms did not vote for the tabling, he was ruled out of order.

Question: The Board of Church and Society was asked again to send these papers earlier in the year so that they might be thoroughly discussed. Pate answered that this was indeed the desire of the board, but funding was not available to do it, even though it had been ordered by the Conference. The suggestion was made that they could be mailed in the Coordinated Mailing. This would mean that the Board of Church and Society would have to develop their papers prior to the April mailing.

Resolution: David Brownlee of Raleigh presented the resolution which was distributed this morning: "Resolution on Nuclear Arms Freeze." Rufus Stark expressed appreciation for the resolution and gave particular thanks to the Council of Bishops in the dissemination of their pastoral letter. He supported the paper. Malloy Owen spoke against the resolution, disagreeing with the word "freeze." He questioned the author of the resolution as to the nature of the meaning of the word "freeze." Brownlee answered Owen's question. Owen persisted in feeling that this placed us in a position of nuclear inferiority and would place the United States of America in a position of inferiority. Bishop Cannon suggested an amendment.

Motion: Malloy Owen made a motion to "remove 'freeze' and put in its place 'reduction in deployed.'" It was seconded. There was one speech against the motion to amend. The previous question on the amendment was moved. It was called and the amendment was lost. The resolution as a whole was before us. The resolution was adopted. (See text in Section V.)

Resolution: The Resolution on El Salvadore which was distributed this morning was dealt with. Myron Banks spoke against the El Salvadore resolution. A delegate from First Church,

barner, spoke in favor of the document. Paul Stark spoke in favor of the document. The previous question was called, seconded and approved. The Jeffries resolution was defeated.

Motion: Jimmy Creech made the following motion: "I move the School Prayer Amendment be taken off the table for action by the Conference." The call to remove from the table failed, falling far short of the required two-thirds vote.

Consideration of Notice of Appeal: Bishop Cannon requested that the matter appearing on page 56-58 of the *Conference Program and Recommendations 1982* be considered. This matter regarded an appeal to the Judicial Council from a ruling of the New Bern District Superintendent. This regarded a matter concerning an exception by S.A. Chalk, Jr. The Bishop gave historical matter concerning this. He then stated that he was required to give a ruling on this matter. Bishop Cannon gave a long discourse as to the nature of the appeal and gave a lengthy analysis of the facts in the case. He stated his reluctance to have to make decisions in appeals of this matter. Bishop Cannon ruled the original complaint invalid. He did this by virtue of Disciplinary provision. Rufus Stark asked if there would be an automatic appeal to the Judicial Council. It was ruled that it would require that one-fifth of the body must vote for that. The Conference did not sustain sending this to the Judicial Council. Stark thanked the Bishop or his ruling and stated that he would attempt to live by it. He called attention to the record of the church in question and stated that it was a leading church that supported the Church. Bibbie Roberts of First Church, Morehead City, rose to make a statement of appreciation for what Bishop Cannon had done to attempt to avoid a "takeover of the Church's boards, commissions and agencies by reactionary elements." She expressed regret that this action would not uphold what had been done. The Bishop stated that he was sorry that he could not accommodate what the law of the Church did not allow. He asked that this end the matter.

Conference Recessed: The Conference was called to recess to prepare for the Memorial Service to take place as quickly as possible.

Conference Reconvened: Bishop Cannon called the Conference to order as the Secretary, Ted Wilson, presided over the Memorial Service.

Memorial Service: The prelude, "Promised Land," by Lani Smith was played by Marilyn Johnson, organist. Hymn No. 48, "How Firm a Foundation," was sung. Conference Secretary Ted Wilson read the Roll Call of Our Honored Dead, Ministers and Minister's Wives. (For names see Condensed Minutes.) Dr. Joseph B. Bethea read from the Scriptures, Hebrews 11:1-13. Ernest R. Porter led in prayer after which Charles Michael Smith sang a solo, "O, Rest in the Lord" by Mendelssohn.

The Memorial Address, "Why We Remember Them," was given by J. Earl Richardson. After the singing of Hymn No. 151, "Faith of Our Fathers," Ted Wilson pronounced the benediction. Mrs. Johnson played as a postlude, "To Thee, Jehovah, Will I Sing," by Karg-Elert.

FOURTH DAY, MORNING SESSION

Wednesday, June 9, 1982

Prelude: The prelude, "Partita on St. Anne," by Manz, was played by the organist of the morning, Steve Vaughn, Minister of Music, St. James United Methodist Church, Greenville.

Annual Conference Love Feast: The Annual Conference Love Feast was called to order and the invocation given by J.C.P. Brown who then led in the singing of Hymn No. 283, "Love Divine, All Loves Excelling." Leadership for the Love Feast was then assumed by T.B. Hough who read from the Scriptures. This traditional service is explained in detail on pages 23-24 of the *North Carolina Annual Conference Worship Bulletin, 1982*.

Hough continued to expound on the Gospels, on the nature of the church, the traditional being together at Annual Conference, and the deep sense of memory and significance and emotion this brought forth in all of us. He encouraged those present to reflect upon what the Lord had done for them and for what these conferences over the years had meant.

Conference Called to Order: Bishop William R. Cannon called the Conference to Order and asked that Conference assembled sing Hymn No. 291, "On Jordan's Stormy Banks I Stand." With the moving power of the Love Feast so recently upon them the Conference sang with great enthusiasm and with the joy of the Lord Jesus Christ in their hearts. The pervasive spirit of Christian love and enthusiasm was evident. Bishop Cannon asked Clyde McCarver to bring the invocation for the morning as the Conference bowed in prayer.

Report of the Committee on Conference Minutes: Robert L. Bame brought the report for the Minutes for the third day's sessions of the Annual Conference. They were scrutinized and moved. They were approved by the Conference. Bame further asked that the Minutes for the

fourth day be approved in advance — after scrutiny by the committee. The Conference granted that approval.

Announcements: Secretary Ted Wilson requested that the Committee on District Conference Records meet and examine the records and bring their report. He made several other announcements.

Motions: Wilson made two motions:

1. "I move that a Journal Committee be appointed, composed of the Director of the Conference Council on Ministries, one member from CF and A, and one member of the Cabinet to assist the Conference Secretary in exploring new possibilities in the printing and production of the Conference Journal." It was seconded and adopted.
2. "I move that the Conference request the Rules Committee of the Conference to go back and research the Minutes over the past years to determine the rules under which the Conference operates and to print this information in a special rules booklet." This was seconded and adopted.

The Commission on Equitable Salaries: Grier Garrick presented the report indicating the editorial changes and the salary schedules for the coming year. He moved the adoption of the report. It was seconded. Kermit Braswell spoke to amend the report regarding raising the salaries of student pastors from \$9,300 to \$9,600 per year. Garrick responded to Braswell. Braswell clarified his comments. Neal Salter asked for a point of clarification. It was granted and satisfied. Albert F. Fisher asked for a point of clarification regarding the use of Duke Endowment funds. It was granted and satisfied. Roger Thatcher spoke regarding the small amount of just over \$300 that was received from any supplemental funds for ministers attending Southeastern Seminary. Willie Teague spoke in favor of the Braswell amendment. The previous question was called. Grier Garrick made his summation. Gayla Estes spoke against the amendment. Charles Mercer moved the previous question and it was voted. The Braswell amendment carried.

Point of Order: James Coile in his role as Chairman of the Committee on Conference Rules urged that the Conference cooperate with the Chair in seeking recognition for remarks. Coile also reminded everyone that the Conference Rules called for the adoption of the budget to be the final item in the action of the Conference and therefore changes could be made until that time.

Question: Langill Watson asked a question regarding the pink sheet handed out in the packet of materials when people registered and questioned some of the remarks concerning the utilization of student pastors. Watson called attention to the provision that they should not take more than 75 percent of the hours allowed in seminary. Watson asked the Superintendents why they were allowing students to take full loads in seminary while serving student appointments. Bishop Cannon responded by stating that Watson's question was a correct exhortation and he took note of it and requested the Superintendents to take heed. Reginald Ponder spoke for the Cabinet stating that they were not aware that the students were taking more hours than permitted and that, if this were the case, then the students were not informing them and the schools were not informing them.

Question: Wilbur Jackson asked a question concerning Watson's remarks. Jackson said that it was his understanding that the student was paid based on the number of hours. Dean Jameson Jones responded saying that was correct but that Duke was enforcing the three course per semester rule for students and he would like to be informed of the students who were student pastors and were not following the provisions of the Conference rules. Paul Burdette stated that Duke was not the offender in any of these situations but that it was other seminaries.

The Report of the Commission on Equitable Salaries on pages 40-41 of the *Conference Program and Recommendations 1982* was adopted as amended. (For full text see Section V.)

Motion: Christian L. Kraatz made the following motion: "I move that, beginning with the Annual Conference Session of 1983, the Commission on Equitable Salaries be required to present a schedule of minimum salaries which (1) removes utilities from the salary schedule and (2) requires the charge to pay the pastor's utilities, except for personal long distance telephone calls." Kraatz spoke to his motion. Garrick spoke against the motion. Charles Pollock spoke in favor of the motion.

Motion: Jack Hunter moved "to refer the motion back to the Equitable Salaries Commission for study to be brought back to the 1983 Conference." It was seconded. The proposal to study was approved.

Bishop Cannon made extended remarks regarding the disparity between the number of hours spent on a charge by a student pastor and those spent by a full time minister. The Bishop was concerned about the continuing increase in minimum salaries when we were attempting to provide experience for students, but the problem concerns paying a full time

salary to a part time pastor. How, he questioned, could we continue to raise funds for student scholarships, if we continue to hear emotional pleas from the floor to make salaries equitable for those who are not serving full time? Margaret Harris of Haymount Church spoke concerning the inability of hearing the reports given from the podium microphone. The Bishop asked that this be investigated.

Report of the Division of Health and Welfare Ministries: Bishop Cannon recognized Edward C. Elliott for the report of the Methodist Home for Children.

Report of the Methodist Home for Children: Elliott spoke to the needs of the Home for Children in a transitional year. (For full text of his statement see Section V of the *Journal*.) Bishop Cannon expressed appreciation for the report of the Home for Children and asked for questions. Malloy Owen asked Elliott to give the number of children presently involved in the program. He stated that 89 children were served last year. At the present time there are 30 children being served in youth homes on the campus. The number of youth on campus has been reduced for cost effectiveness in time of transition. The report was adopted by the Conference.

Report of the Methodist Retirement Homes, Inc.: W. Donald Penley, Executive Director, brought the report for the Retirement Homes of the Conference. (For full text see Section V.) Penley recognized Kimsey King of the Durham Home, Frank Bullock, of the Joseph F. Coble Health Care Center, and LaFon C. Vereen of the Wesley Pines Home, all administrators serving. Penley noted the appointment of Nathan Byrd as Director of Development and Planned Giving for the Methodist Retirement Homes, Inc. It was noted that Nathan Byrd would be assuming a similar position with the Retirement Homes as his brother, Douglas Byrd, had assumed with the Home for Children. Penley thanked the Bishop for making the appointment possible. He then made further remarks concerning the operation of the homes and introduced Louise Peterson to make the remainder of the report.

Louise Peterson spoke of a series of projected meetings in each district to answer questions and promote the Retirement Home concept. She described the formation of an auxiliary to lend support and understanding to the way the Retirement Homes Serve.

Report of the Board of Publication: Reginald Ponder brought the report for AI Simonton who had to leave because of the meeting of the Western North Carolina Conference. The report was challenging and yet disturbing in that more subscriptions would have to be required in order to continue to fund the *Advocate* at its present level so that it could continue to serve the two conferences as the paper seeks to fulfill a real need. Ponder brought further information that a substantial number of members of the Board of Publications are talking about returning to a once-every-two-weeks paper. Bishop Cannon offered support. (For the complete text of the Report of the Board of Publications see Section V of the *Journal*.) The report was adopted.

The Division of Health and Welfare Ministries: Bob Wallace brought a continuation of the report with the other necessary matters. Nominees for Trustees of the Home for Children are on page 45 of the *Conference Program and Recommendations 1982* and those for the Retirement Home are on page 46. In the class of 1984 for the Retirement Home Trustees H. Langill Watson and Frank Brooks should be included. Thomas L. Amick is to take the place of Nathan H. Byrd in the class of 1984 because of Byrd's appointment to the staff of the Retirement Home. Other changes were made. Wallace stated that he found the relationships of the homes appropriate to the Conference and described a review procedure that was to be started beginning with the succeeding year. The report as a whole was adopted. (This report in full found in Section V.)

Report on the United Methodist Television Presence and Ministry: This report was cancelled.

Point of Order: There was a discussion concerning the review of the matter of removing the issue on School Prayer from the table for reconsideration.

Motion: James E. Creech made the following motion: "Because I believe the Conference needs to take action on a significant matter, I move that the resolution regarding prayer in public school be taken from the table yesterday and was defeated. Bishop Cannon discussed the parliamentary problem involved. James Coile discussed the Conference Rules. The Creech motion was seconded by Cameron West. The motion was again lost.

The Report of the Conference Board of Trustees: The chairman Clifton Everett had a legal matter that kept him from attending the Conference today. The report was brought by the Vice Chairman, Margaret Minor. (The text of the report will be found in Section V of the *Journal*.) The report was adopted for information by the Conference.

Point of Personal Privilege: Maness Mitchell rose to a point of personal privilege stating that the Credit Union had not been included in the agenda and he gave an informal report and requested that his formal report be included in the Conference *Journal* as it had been in the past. (This report can be found in full in Section V.) He spoke on behalf of the Credit Union and

its services. Mitchell discussed the fact the Credit Union was not an agency of the Conference and explained that he felt it ought to be so recognized. Bishop Cannon responded that others were not included and for inclusion there would have to be careful study by the Conference attorney.

Motion: C. Franklin Grill made the following motion: "I move that the matter of the report of the Methodist Credit Union being in the Conference *Journal* be referred to the Conference trustees." The motion was seconded and passed.

Grill made a second motion: "I move that the Conference trustees engage in a project to research what properties they own and prepare an inventory of their property." The motion was seconded. Grill stated that the trustees had told him there was no inventory and that he felt this would be properly the matter of the Conference trustees and it should be done. Grill discussed the motion. Charles McAdams said he found it to be an excellent motion. It was adopted and referred to the Conference Board of Trustees.

Point of Order: The matter of inclusion of the Credit Union report in the *Journal* came up again. Maness Mitchell defended it. There was some discussion as to whether the fact that the Credit Union was not an agency of the conference entitled it to a place in the *Journal*. It was pointed out that it had been in the *Journal* for 35 years. The Conference Secretary said he assumed it would appear in the *Journal*.

Commission on Religion and Race: Charles D. Myers brought the report of the Commission. (For complete text see Section V of the *Journal*.) Myers referred to the report printed on pages 51-52 of the *Conference Program and Recommendations 1982*, with a change in Item 3 reading "that every chairperson of Conference boards and agencies be empowered and requested to appoint from the membership of his or her committee a coordinator of Religion and Race before the end of the year 1982 and that the names of these appointees be submitted to the Conference Secretary by the end of June." The Bishop questioned Myers in regard to Item 6. Myers stated that he did not feel that it would be accomplished this year. An amendment was offered from the floor by Albert Shuler.

Motion: Albert Shuler made a motion to amend Item 3 to read: "that every Conference board and agency and the Cabinet be required to elect, along with other quadrennial officers a coordinator for Religion and Race whose responsibility it shall be to lead the board, agency or the Cabinet in the development and implementation of an affirmative action program." It was seconded. Sam Wynn spoke against the amendment to Item 3 of the report. The amendment was presented to the Conference and it was adopted. Myers moved the adoption of the report as a whole. Sam McMillan asked that Item 3 of the report on page 5 be re-read as amended. It was done.

Point of Personal Privilege: Clark Barfield spoke to the matter of Open Itinerancy. Barfield's statement was one of personal testimony and given with great passion and effectiveness and appreciated by the Conference. The report of the Commission was then adopted by the Conference.

Commission on the Status and Role of Women: The report was brought by Helen Crotwell and received by the Conference assembled. (For complete text see Section V of the *Journal*.) Crotwell presented Jean Jerome and Ruth Cade to present additional materials concerning the commission. (See their texts in Section V.) The Conference adopted the report with appreciation.

The Ethnic Minority Local Church: Jimmy F. Cummings brought the report. (For complete remarks see Section V of the *Journal*.) The report was adopted. Bishop Cannon said that on Saturday, September 11, 1982, from 11:00 until 12:00 o'clock, there would be a Convocation on the Ethnic Minority Local Church at Methodist College. He said there would be outside speakers and resource persons and arrangements would be made for meals.

Board of Ordained Ministry Matters: Robert McKenzie brought additional matters of correction to be added to the Executive Session Report and certain matters that would complete the report. These corrections were made and accepted by the Conference with appropriate vote and were made a part of the total report which appears in Sections II and V of the *Journal*. McKenzie moved the adoption of the nominations to the Class of 1986 to the North Carolina Pastors School: F. Owen Fitzgerald and Judi Smith. They were adopted. Bishop Cannon expressed appreciation by the entire Conference assembled for the work of McKenzie and the Board of Ordained Ministry, calling attention to the fact that much of their work had been shared with the Executive Session the preceding week. Cannon also emphasized the need for continuing support of the Ministerial Education Fund and the need to underwrite 100 percent of our askings, if for no other reasons than that Duke Divinity School was within the bounds of our Conference. He exhorted the Conference to this mission.

Motion: Wilber Jackson made the following motion: "I move that the Bishop, the Cabinet and Program Committee in planning the 1983 session of the Annual Conference carefully

consider alternatives to the Executive Session that has been held the last two years for the purpose of considering ministerial matters leading to the ordination of deacons and elders." It was seconded. Jackson spoke to his motion. The Bishop ruled that the motion was out of order because it was a matter for the Episcopal jurisdiction. The Bishop stated that he would rule on this matter.

The Joint Committee on Disability: F. Owen Fitzgerald presented the report for the committee. He reported that his report had been distributed and moved its adoption. It was adopted. (For full report see Section V.)

Resolution: Ben Gravely of North Raleigh United Methodist Church presented the following: "I move that all non-written counting of votes be done by counting hands holding valid delegate badges. Delegates shall be informed as to which types of badges represent qualified delegates. This procedure shall be listed in the Conference Program with the Rules of Order." The motion was seconded. James Coile moved reference to the Rules Committee. The resolution was referred.

The Insurance Committee: Norwood Jones brought the report of the Insurance Committee. Jones called attention to the report as printed on pages 48-49 of the *Conference Program and Recommendations 1982*. He moved the adoption of report #1 concerning the Blue Cross/Blue Shield Medical Insurance. The report was adopted. Jones was lauded by the Bishop for his excellent work in the area of stewardship and finance as well as pensions. (For full text of Insurance Report see Section V.)

The Bishop adjourned the Conference until 1:30 p.m.

FOURTH DAY, AFTERNOON SESSION

Wednesday, June 9, 1982

Conference Convened: Following the playing of the prelude, "Pastorale," by Manz, by the organist of the afternoon, Stephen W. Vaughn, Bishop Cannon called the Conference back into session for the concluding of all 1982 Annual Conference business. The Bishop called for the singing of Hymn No. 211, "Standing on the Promises." The Bishop called on Worth Lineberger to lead in prayer for the afternoon session.

Recognition for Amendment to Conference Rules: Bishop Cannon recognized Ruth Cade for an amendment to Conference Rules on behalf of the Board of Lay Life and Work. The modifications have been distributed and they are slight and Mrs. Cade requested a suspension of the Rules so that this might be enacted. The Rules were suspended by the Conference and Mrs. Cade presented the following amendment:

Amendment to Conference Rules:

"*Rules of Order and Procedure*" Section III: Election of Delegates to General and Jurisdictional Conferences, Page 6, 1981 *Journal of the North Carolina Annual Conference*.
Section 2:

- a. Any lay person who is a member of a United Methodist Church of the North Carolina Annual Conference who wishes to be a nominee may submit a resume, not to exceed 200 words. Resumes may also be submitted on behalf of a prospective nominee.
- b. Consent of the nominee should be obtained after the nominee has been informed of the duties of a delegate.
- c. Any lay member of the Church may be voted for whether a resume is submitted or not.
- d. Resumes should be mailed to the Conference Lay Leader by April 1, 1983.
- e. The list of nominees and their resumes will be prepared and distributed by the Conference Board of Lay Life and Work at the District Briefings or be mailed with the Book of Reports. The amendment was unanimously adopted.

Committee on District Conference Records: Secretary Ted Wilson said that the records had been examined and the report had been turned in to the Conference Secretary for information. This satisfies the Disciplinary requirement. (For this report see Section V.)

Committee on Conference Entertainment: J. Allen Norris, Jr., brought the report and recommended that we once again next year meet at Methodist College for the eleventh consecutive year. Richard Pearce said that Methodist College would be delighted to host and the location was adopted by a standing vote of appreciation and applause.

Board of Managers, North Carolina Pastors School: Charles Michael Smith brought the report of the Pastors School of 1981.

Continuation of Report of Council on Finance and Administration: Charles McAdams and Randolph R. Few presented the final Section I, the Budget for the Year 1983, contained on pages 41-42 of the *Conference Program and Recommendations 1982*. Few indicated that

Conference changes voted during the session have added approximately \$15,000 which is being added to the budget. The budget, with this addition, was presented and it was moved, seconded and adopted by the Conference without further question. Bishop Cannon expressed appreciation to them for their leadership and hard work. The Conference accorded them a round of applause.

Report of the Committee on Episcopacy: H. Langill Watson brought the report for the Committee. Watson spoke on the spiritual qualities of the episcopacy and specifically Dr. Albert Outler's writings on the order of the episcopacy and how that is defined. He described the episcopal leader as a competent teacher, a defender of the faith, a compassionate pastor and an evangelical leader. He suggested that we are fortunate to have such qualities in our episcopal leadership in the Raleigh Area. In the second year of the quadrennium Watson stated that he had the privilege of reporting that the episcopal leadership has been found blameless and excellent and worthy of praise and asked the Conference to respond. The Conference gave a rising accolade and loud applause. This was acceptance of the report. The Bishop responded with thanks and expressions of love and said that even if he barked at times, he was quite sure there was no bite in it! He gave the credit for the record of the Conference to all the ministers and lay people and none to himself.

Return to the Revision of the Report of a Position Paper: Bruce Pate in accord with a motion the preceding day had revised the paper on pages 27-29 of the *Conference Program and Recommendations 1982* and made the changes that had been requested. Pate read the paper and gave copies to the Conference Secretary. These changes will be incorporated in the *Journal*, Section V. The revised paper was adopted by the Conference in session. That concluded all of the matters regarding the Board of Church and Society and the Conference Council on Ministries. (See amended Environmental Protection & Energy Resolution in Section V.)

Board of Higher Education: The Board of Higher Education moved that James H. Miller replace the late Paul Carruth on the Board. It was approved by the Conference.

Point of Order: Reginald Ponder rose to correct an incorrect election made on the second day of the Conference. The motion was as follows: "I move that the action taken on Monday to elect Mrs. Doris Litchfield to replace Benton Hamm as a member of the Board of Education be rescinded." This was accepted by the Conference.

Point of Order: Bishop Cannon observed that there needed to be a modification between ex-officio membership on the Board of Ordained Ministry and the Board of Pensions. The Bishop appointed James Coile to work out the problems of the matter.

Point of Personal Privilege: Rufus Stark recognized Mary Sue Noe, member of the Board of County Commissioners of Carteret County, who was giving her time and leadership to this Conference and was here today, even into the afternoon, even though it was her 30th wedding anniversary. The Conference applauded. The Bishop assured her that he would get her back in time to have dinner with her husband.

Moving Day: Joseph B. Bethea presented the motion that Thursday, June 19, 1982, be the official moving day. Pastors should be out of the parsonage by 12:00 noon and arriving pastors should not move in until 1:00 p.m. on moving day. Responsibilities for the new charge begin on moving day. This was adopted by the Conference.

Point of High Personal Privilege: Messages of condolence were requested sent to Lionel Swink, Frank Ward, Lionel Hampton, D.A. Clark, Wallace Lewis and C.P. Morris, all of whom are sick and unable to be present. This was so ordered by the Conference and by the Chair.

Miscellaneous Business: Conference Secretary Ted Wilson stated that the materials distributed after lunch which answered Questions 16, 17 and 66 would be considered as answers to those Disciplinary questions and he now declared that all Disciplinary questions are answered by the 1982 Annual Conference of the North Carolina Annual Conference of the United Methodist Church. This was so adopted by the Conference and resolved.

Point of Personal Privilege: Arthur Phillips asked that the name W.D. Wise be added to the list of names of those to whom condolences should be sent.

Miscellaneous Business: Cabinet Representatives on Boards will include Jack L. Hunter and Joseph B. Bethea, Board of Ordained Ministry; Malloy Owen, Board of Diaconal Ministry; J.B. Parvin, Board of Missions and Commission on Equitable Salaries; Tommy Smith, Board of Evangelism; Charles Michael Smith, Division on Worship and Committee on Disability; Herman Winberry, Laity and Health and Welfare. The Conference approved the Cabinet assignments.

Committee on Resolutions and References: Thomas A. Collins gave the report. He read the report regarding the outpouring of love and courtesies at this 1982 session of the Conference. (The text of his report and his full remarks will be found in Section V of the *Journal*.) The report was adopted with thanks.

Call for the Order of the Day: Bishop Cannon called for the final act of worship of the Conference, the Covenant Service which had been postponed from the preceding evening. He

asked the Cabinet to come to the stage.

John Wesley's Covenant Service: Dr. Joseph B. Bethea was the liturgist and was assisted by all the district superintendents. Bishop William R. Cannon was the preacher for the service. The John Wesley Covenant Service may be found on page 15 of the *North Carolina Annual Conference Ordination and Worship Bulletin, 1982.*

Reading of the Appointments: Bishop Cannon, as part of the closing of the Covenant Service, concluded the work of the Conference by calling Questions 67 and 68, "Where are the preachers stationed for the ensuing year?" Bishop Cannon read the names of the District Superintendents and changes in appointments beyond the local church. Each District Superintendent read the changes in appointments within his district. Printed copies of the Appointment List were distributed to the delegates. It was a worshipful and most meaningful moment. Bishop Cannon made concluding comments.

Announcements: Ted Wilson, Conference Secretary, made announcements.

Closing Hymn: The closing Hymn No. 539, "God Be With You Till We Meet Again," was sung following long custom.

Benediction: The Benediction was given by Bishop William R. Cannon, bringing to a close the 1982 session of the North Carolina Annual Conference of the United Methodist Church. This was the one-hundred fifty-seventh session and the second year of the second episcopate of Bishop William R. Cannon as Bishop of the Raleigh Areas, Southeastern Jurisdiction.

THE UNITED METHODIST CHURCH THE BUSINESS OF THE ANNUAL CONFERENCE

The Minutes of the North Carolina Annual Conference Held in Fayetteville, North Carolina from June 6, 1982 through June 9, 1982. Bishop William R. Cannon, Presiding.
Date When Organized: 1828 Number of This Session: 157

Part I: Organization and General Rules

1. Who are elected for the quadrennium (702.6, 715.1)?

Secretary: Leonard Truman Wilson, P.O. Box 7116, Rocky Mount, NC 27801

Statistician: D.D. Traynham, Rt. 2, Box 196, Rockingham, NC 28379

Treasurer: Charles K. McAdams, P.O. Box 10955, Raleigh, NC 27605

2. Is the Annual Conference Incorporated (702.1)? No

3. Bonding and auditing:

a) What officers handling funds of the conference have been bonded, and in what amounts (714, 2508)? Conference Treasurer, Staff and Trustees and all others handling money, related to the treasurer's office up to \$500,000 each.

b) Have the books of said officers or persons been audited (713, 2508)? Yes

4. What conference councils, boards, commissions, and committees have been appointed or elected?

a) Answer Yes or No for each of the councils, boards, commissions, or committees listed:

- (1) Council on Finance and Administration? Yes
- (2) Council on Ministries? Yes
- (3) Board of Diaconal Ministry? No
- (4) Board of Ordained Ministry? Yes
- (5) Board of Pensions? Yes
- (6) Board of Trustees of the Annual Conference? Yes
- (7) Commission on Archives and History? Yes
- (8) Commission on Christian Unity and Interreligious Concerns? Yes
- (9) Commission on Equitable Salaries? Yes
- (10) Commission on Religion and Race? Yes
- (11) Commission on the Status and Role of Women? Yes
- (12) Committee on Investigation? Yes
- (13) Committee on Episcopacy? Yes

b) Indicate the name of the agency in your annual conference which is responsible for the functions related to each of the following agencies:

- (1) Board of Church and Society (719)? Same
- (2) Board of Discipleship (720)?
Board of Evangelism, Education, Stewardship and Worship
- (3) Board of Global Ministries (721)? Board of Missions
- (4) Board of Higher Education and Campus Ministry (722)? Same
- (5) Board of Laity (720.8)? Same

- c) Answer Yes or No for each of the following conference or district organizations:
- (1) Conference United Methodist Women? Yes
 - (2) Conference United Methodist Men? Yes
 - (3) Conference Council on Youth Ministry? Yes
 - (4) District Boards of Church Location and Building? Yes
 - (5) Committees on District Superintendency? Yes
 - (6) District Committees on Ordained Ministry? Yes
 - (7) District Councils on Ministries? Yes
- d) What other councils, boards, commissions, or committees have been appointed or elected in the annual conference? None
5. Have the secretaries, treasurers, and statisticians kept their respective records according to the prescribed forms (705.7)? Yes
6. What is the report of the statistician? (See report, Sections VI and VII of Journal.)
7. What is the report of the treasurer? (See report, Sections VI and VII of Journal.)
8. What are the reports of the district superintendents as to the status of the work within their districts? (See Section VII of Journal.)
9. What is the schedule of equitable salaries for pastors (438.3, 935.3)?
Ministers under full-time appointment:
(Full Connection, Associate, Probationary, Local Pastor)
Salary & Utilities (Utilities to be specified by Charge Conference) \$13,335
Student (Local Pastors or Conference Members):
Salary & Utilities (Utilities to be specified by Charge Conference) 9,600
10. What amount has been apportioned to the pastoral charges within the conference to be raised for the support of the district superintendents for the ensuing year (710.1a) .. \$445,768
11. What amount has been apportioned to the pastoral charges within the conference to be raised for the support of the pension and benefit programs of the conference (710.1a 1707)? \$999,531
12. What are the apportionments to this conference:
- a) For the World Service Fund? \$599,395
 - b) For the Episcopal Fund? 119,776
 - c) For the General Administration Fund? 56,591
 - d) For the Interdenominational Cooperation Fund? 22,096
 - e) For the Ministerial Education Fund? 290,668
 - f) For the Black College Fund? 134,698
 - g) For the Missional Priority Fund? 96,071
 - h) For the Temporary General Aid Fund? 22,108
13. What is the percentage division between World Service and conference benevolences for the ensuing fiscal year (710.3d)? World Service? ... 19% Conference benevolences? ... 81%
14. What United Methodist institutions or organizations are approved by the conference for pension responsibility (1706.3a(3), 1706.4g)? None
15. Conference and district lay leaders (702.8, 736):
- a) Conference lay leader: Dr. Richard W. Pearce, Methodist College, Fayetteville NC 28301
 - b) Associate conference lay leaders: None
 - c) District and associate district lay leaders: T.F Bennett, Burlington; Dr. W.E. Hammond, Durham; Charles B. Smith, Sr., Elizabeth City; J. William Hurley, Jr., Fayetteville; Matthew E. Perry, Jr., Goldsboro; O.P. Miller, Jr., Greenville; Stanley C. Harrell, New Bern; F. Steven Bryan, Raleigh; Ms. Dotsy Reynolds, Rockingham; Robert C. Frazier, Sr., Rocky Mount; Roy Swarrigen, Sanford; Charles L. Sneed, Wilmington.
16. What local churches have been:
- a) Organized (267) None
 - b) Merged (2538)? None
 - c) Discontinued or abandoned (231, 440.2, 2541)? None
 - d) Relocated and to what address?
Rocky Mount District: St. Paul United Methodist Church moved to 1217 Bethlehem Road, Rocky Mount, NC 27801
 - e) Changed name of church?
Cary: South (Raleigh District) to Cary: Saint Francis
Rocky Mount: North Rocky Mount (Rocky Mount District) to Rocky Mount: Northside
 - f) Transferred this year into this conference from other United Methodist conference(s) and with what membership (46, 268)? None
 - g) What other changes have taken place in the list of churches? None

17. What changes have been made in district and charge lines?

a) District:

Durham and Raleigh Districts: Transfer the Hermon Church (342.2) from the Hermon-Stovall Charge in the Durham District to the Raleigh District and place with Mount Carmel Church (919.5).

Rockingham and Wilmington Districts: Transfer Smith Chapel (1047.0) from the Lumberton: Mount Olive Parish in the Rockingham District to the Wilmington District and place the Wilmington: Saint John (1337.2).

b) Charge:

Durham District: Take the Hermon Church (342.2) from the Hermon-Stovall Charge and place it with Mount Carmel (919.5) in the Raleigh District.

This will leave Stovall Church (342.4) a charge to be known as Stovall.

Goldsboro District: Dissolve the Wayne Circuit (643.0):

1) Make Ebenezer (643.2) and Westwood (643.4) a two-point charge to be known as Westwood-Ebenezer.

2) Ad Walker Memorial (643.3) to the Beston Charge (602.0) to form the Beston-Walker Memorial Charge.

Greenville District: Divide the Robersonville Charge (727.0). Make a station charge of Robersonville (727.3). Place Hamilton (727.2) on the Hobgood Charge (714.0).

Raleigh District: Add Hermon Church (342.2) from the Durham District to Mt. Carmel Church (919.5) to form a two-point charge to be called Mt. Carmel-Hermon.

Divide the Louisburg Circuit:

1) Make a two-point charge of Leah's Chapel (917.4) and Shiloh (917.5).

2) The Louisburg Circuit will be a two-point charge consisting of Bunn (917.2) and Hill King (917.3).

Rockingham District: Remove St. Peter, Wagram (1014.4) from the Mt. Zion-Walls Chapel-St. Peter Charge (1023.0). Add St. Peter to Hoffman: Fletcher's Chapel (1010.2) to form the Fletcher's Chapel-St. Peter Charge.

Mt. Zion-Walls Chapel Charge will be composed of two churches — Mt. Zion (1029.2) and Walls Chapel (1004.4).

Remove Branch Street (1017.3) from the Robeson County Cooperative Ministry (1034.0) to form the Lumberton: Branch Street Charge.

Remove Ashpole Center (1026.2) and Hickory Grove (1031.3) from the Robeson County Cooperative Ministry to form the Rowland: Ashpole-Hickory Grove Charge.

Robeson County Cooperative Ministry will be composed of three churches — Collins Chapel (1003.2), New Philadelphus (1003.3), and Sandy Plains (1017.2).

Rocky Mount District: Divide the Pinetops-Conetoe Charge (1120.0), making Pinetops (1120.3) a full-time station charge.

Conetoe (1120.2) will become a part-time station charge.

Sanford District: Divide the Jones Chapel-Hicory Mountain Charge (1212.0) and make Jones Chapel (1213.3) a station charge, served by a student.

Place Hickory Mountain (1212.2) with Sanford: Trinity (1237.0) to form a two-point work, Sanford: Trinity-Hickory Mountain, to be served by a retired supply.

Smyrna (1233.3) will be made a station.

Bascom's Chapel (1233.2) will be removed from Smyrna and added to Biscoe (1202.5) to form a two-point charge known as Biscoe-Bascom's.

Wilmington District: Take Smith Chapel (1047.0) from the Lumberton: Mt. Olive Parish in the Rockingham District and place it with St. John (1337.2) to form the Wilmington: St. John-Smith Charge.

Part II: Pertaining to Ministerial Relations: Ordained Ministers and Local Pastors

18. Are all ministerial members of the conference blameless in their life and official administration (703.4, 704.5)? Yes

19. Who constitute the Conference Committee on Investigation (2623.3)?

Principals: Albert Shuler, F.O. Fitzgerald, H. Fred Davis, J.B. Parvin, K.J. Wilson, T.W. Owen, Ben C. Rouse.

Reserves: Christian White, B.H. Wilson, III

20. Who have received the certificate of candidacy for ordained ministry? (404, 405)

This Year

BU Wade William Crabtree
Donna Susan Moore
Roy Michael Sykes

Belmont CC
Burlington Circuit CC
Burlington: Davis Street CC

DU Mary W. Cartwright
 Richard Burke Haverly, Jr.
 Norma Jean Walters
 Edwin Rhett Chamberlain

EC Terry Alan Robertson
 Jeffrey Clark Rose
 John Richard Thompson

FA Christian Laube Kraatz, Jr.

GR Barbara Lynn Tucker

NB George F. Cribb
 Frederick Fairbanks
 Paul Cushman Stark

RA Mary A. Clive
 Rebecca Jane Dameron
 Thomas Michael Hollis
 David Sargent McAdams, Jr.
 Jack Radford

RO Kenneth Locklear
 Titus Locklear
 Phillip Park
 Brenda Elaine Thomas

RM John M. Crowe

SA Edgar Elkins
 Ellen Hope Metcalf
 Jonathan Eric Strother
 John Albert Trotter

WI Andrew Murdock Marshall

Renewed

BU Susan Lutz Allred

DU Carol D. Ayers
 Casimir Kay Brown
 William Kenneth Mitchell, Jr.
 Phillip Fowler Ryals
 Marilyn Koeppen Shipman

FA Gregory Allen Howard
 James Edward Malloy, Jr.

NB Robert Strong Shields

RA Frank Bruce Allen
 Paul Jones Johnson, III

RO Jerry Wayne Cribb
 David Earl Hunt
 Laura Bowen Waters

RM Gayle C. Felton

WI Thomas Lynn Sweeley

Discontinued

GR James Herbert Bailey, Jr.

21. Who have completed the studies for the license as a local pastor, but are not appointed? (407.)

GO Bess Gibbs Hunnings
 RO Annie L. Allen
 Lucille Barnes Anderson — 1975 (7 years)
 Willie Gunter Gholston — 1972 (10 years)

22. Who are approved and appointed as: (408.2)

a) Full-Time Local Pastors? (409.1)

Durham: Glendale Heights CC
 Durham: Duke Memorial CC
 Rougemont CC
 Durham: Parkwood CC
 Elizabeth City: Riverside CC
 Tulsa, OK: Will Rogers CC
 Knoxville, TN: Inskip CC
 Fayetteville: Marvin CC
 Greenville: Jarvis Memorial CC
 Broad Creek CC
 Verona CC
 Morehead City: First CC
 Cary: White Plains CC
 Raleigh: Hayes Barton CC
 Raleigh: Benson CC
 Raleigh: St. Marks CC
 Raleigh: Asbury CC
 Prospect CC
 Robeson County Cooperative Ministry CC
 Hamlet: Fellowship CC
 Norman CC
 Rocky Mount: First CC
 Pinebluff CC
 Siler City: First CC
 Sanford: Trinity CC
 Southern Pines CC
 Wesley Chapel CC

Chapel Hill: University CC
 Durham: Trinity CC
 Durham: Asbury Temple CC
 Durham: Mt. Sylvan CC
 Durham: Bethany CC
 Durham: Aldersgate CC
 Fayetteville: Haymount CC
 Fayetteville: John Wesley CC
 New Bern: Trinity CC
 Raleigh: Millbrook CC
 Raleigh: Hayes Barton CC
 Rockingham: West CC
 Robeson County Cooperative Ministry CC
 Snead's Grove CC
 Pinetops CC
 Tabor City: St. Paul CC

Greenville: Jarvis Memorial CC

Name	License	Course of Study	
		Basic	Advanced
DU Richard Burke Haverly, Jr.	1982	Completed	
Robert Coleman Horton	1981	Completed	
Walter Read Patten	1982	Completed	
EC Gordon Talmadge Hanford	1971	Completed	One Year
Lawrence Clayton Higgins	1981	License	
Jeffrey Clark Rose	1982	Completed	
FA Karen Hirschi Whitaker	1981	Completed	
Susanna Lynn Williams	1981	Completed	

GO	Leon Lewis, Jr.	1957	Completed	
GR	William Peter Cerny	1980	License	
	Riley Vance Hardison, Jr.	1971	Completed	
	Harley McCoy Owens	1956	Completed	
NB	Richard J. Derreth	1981	First Year	
	Herbert Franklin Horne	1972	Completed	
	Rodger N. Mayes	1982	License	
	Foster Lee Reynolds	1955	Completed	
RA	John Martin Bowman	1976	Completed	
	David Sargent McAdams, Jr.	1982	Completed	
RO	Robert L. Carpenter, Jr.	1980	Completed	
	Jimmy Floyd Cummings	1970	Completed	
	Ester Maxwell McNair	1968	Completed	Two Years
RM	Charles Bruce Owens	1981	Completed	
	Charles John Robl, III	1977	Two years	
SA	Jefferson Woodrow Davis	1956	Completed	
WI	Michael Franklin Barker	1981	Completed	
	Charles John Hause	1976	Completed	
	Robert Houston Hargrove	1980	One Year	
	William Robert King	1955	Completed	
	Maurice Lew Lancaster	1977	Four Years	
	John Rodney Lane, Jr.	1978	Three Years	
	Charles Everette Price, Jr.	1957	Completed	
	Tracie Varnum	1947	Completed	

b) Part-Time Local Pastors? (409.2)

	Name	License	Course of Study	
			Basic	Advanced
DU	Lawrence E. Johnson	1980	Completed	
FA	James Lee Jacobs	1974	Four Years	
	Clifton M. LeCornu	1981	Completed	
	Charles R. Pittman, Jr.	1981	Completed	
GO	Raymond Gardner Gurley	1972	Completed	
	Linwood Sutton Jones	1974	Completed	
	Thad Clifton West, Jr.	1957	Three Years	
GR	Wilbur Cunnigim Ormond, Jr.	1978	Two Years	
	Daniel Paul Powers	1968	Completed	
	Jere Alton Rouse	1963	Completed	
	Douglas R. Woodworth	1957	Completed	
NB	Frederick Fairbanks	1982	License	
	George F. Cribb	1982	License	
	David Edward Lupton	1968	Completed	
	Billie Fallon Melvin, Jr.	1973	Four Years	
	Donald Blaine Strong	1980	Completed	
RA	Frank Bruce Allen	1982	License	
RO	Thomas Benjamin Bacote	1974	Four Years	
	Donald Martin Dawkins	1979	One Year	
	Robert Anthony Fairley	1970	Four Years	
	David O. Malloy	1981	License	
	Emma Ruth McLean	1960	Completed	One Year
RM	Henry Groves Barnes	1976	Completed	
SA	Leroy Spells	1968	Completed	
WI	Angelo Troy	1981	License	
	James Franklin Wilkerson	1982	License	

c) Student Local Pastors? (409.4)

	Name	License	School
BU	Gerald Collins	—	Duke Divinity School
	Tommy L. Evans	1981	Duke Divinity School
	Samuel White Loy	1981	Duke Divinity School
	David Pearson Sparrow	1980	Southeastern Seminary
	Roy Michael Sykes	1982	Duke Divinity School
	Kevin Roshell Turner	1979	Duke Divinity School

DU Richard Willard Andrews	1980	Duke Divinity School
James Richard Huskins	1981	Duke Divinity School
William Joseph Oakley	1980	Duke Divinity School
William Arthur Warren, Jr	1981	Duke Divinity School
EC Terry Alan Robertson	1982	Duke Divinity School
John Thompson	1982	Duke Divinity School
FA Charles Kris McPherson	1982	Duke Divinity School
GO Glenn Eldridge Mason	1979	Duke Divinity School
Terry Lee Rowland	1981	Duke Divinity School
Ronald James Snider	1980	Wayne Community College
GR Jeffrey P. Downin	1981	Duke Divinity School
Kenneth Earl Harp	1981	Duke Divinity School
Wilson Berry Rogers, Jr.	1981	East Carolina University
RA Edwin Minter Childress	1981	Duke Divinity School
RO Jesse Brunson	1979	Duke Divinity School
John A. Campbell	1981	Pembroke University
Kenneth Locklear	1982	Pembroke University
Titus Locklear	1982	Southeastern Seminary
Jerry Lowry	1981	Duke Divinity School
RM Jesse V. Bone	1982	Duke Divinity School
Milton Bailey Collier, Jr.	1981	
Ricky Darryl Fite	—	Duke Divinity School
Barry Maxville White	1982	Duke Divinity School
SA C. James Church	1978	Duke Divinity School
Charles R. Cooper	1981	Duke Divinity School
David Henry Francis	1980	Duke Divinity School
Andrew Murdock Marshall	1982	Duke Divinity School
Larry Dallas Murphy	1979	Duke Divinity School
Jonathan Eric Strother	1982	Duke Divinity School
John Albert Trotter	1982	Duke Divinity School
William F. Williams	1977	Duke Divinity School
WI Edgar G. Elkins	1982	Duke Divinity School

d) Students of other denominations in a school of theology listed by the University Senate serving as local pastors (408.7)? None

23. Who have been discontinued as (410.1):

a) Full-time local pastors?

RM Bobby Lee Jordan

WI William Floyd Cupit, Robert Francis Randalls

b) Part-time local pastors?

DU Judy Ann Schlegel

NB George William Campbell

RO Robert L. Davis

c) Student local pastors?

BU Mark Allen Jones

GR Terry Lynn Shackelford

RA Charles A. Pullins

RO Bobby Ray Campbell

RM Charles Ligon Acker

SA James A. Rawlings, Jr.

24. What ministers in good standing in other Christian denominations have been approved:

a) Under the provisions of 419.1 for service as pastors of charges? None

b) Under the provisions of 419.2 for service in ecumenical ministries in which the United Methodist Church is involved? None

25. What ordained ministers of Methodist or United Churches in other countries, serving as missionaries within the bounds of this Annual Conference, are recognized as associate members of the conference under the provisions of (419.6)? None

NOTE: If your conference has admitted or ordained persons as a courtesy to another conference, list these persons in Question 39 only. If persons have been admitted or ordained by another annual conference as a courtesy to your conference, list these persons in Questions 26-37, whichever are appropriate, giving the date and name of the accommodating conference.

26. Who are elected Associate Members (420)? (List alphabetically — see note preceding.)
 James William Caviness, Jr. (Sanford District) — Licensed, 1971, Completed Five Year Course of Study. A.B., Elon College, Full Time Local Pastor for five years. Deacon's Orders, 1972. Born July 2, 1941. Married, three children.
27. Who are elected as Probationary members: (List alphabetically — see note above.)
- a) Under the provisions of 415?
- WILLIAM ALTON BOYKIN (Goldsboro District) — B.A., North Carolina Wesleyan College. M. Div., Duke Divinity School. Eligible for Deacon's Orders. Born July 12, 1957. Married.
- REX EUGENE BROOKS (Burlington District) — B.S., Appalachian State University. M. Div., Southeastern Baptist Theological Seminary. Deacon's Orders, 1974. Born February 9, 1936. Married, four children.
- EUGENE THOMAS BRUTON (Goldsboro District) — B.S., North Carolina State University. Completed 81 hours at Southeastern Baptist Theological Seminary. Eligible for Deacon's Orders. Born January 27, 1949. Married, four children.
- SUSAN LYNN HARSH (Burlington District) — B.A., Wright State University. Completed seventeen units at Duke Divinity School. Eligible for Deacon's Orders. Born June 9, 1949. Single.
- JOHN JAY JANSEN (Rocky Mount District) — B.A., North Central College. Completed 48 hours at Southeastern Baptist Theological Seminary. Eligible for Deacon's Orders. Born March 25, 1944. Married, two children.
- GLENDIA NOBLE JOHNSON (Raleigh District) — B.S., University of North Carolina at Greensboro. M. Div., Southeastern Baptist Theological Seminary. Eligible for Deacon's Orders. Born May 17, 1936. Married, two children.
- BOBBY EUGENE SMITH (Rocky Mount District) — B.A., Shaw University. Completed 43 hours at Southeastern Baptist Theological Seminary. Deacon's Orders 1969. Associate Membership, 1980. Born June 6, 1938. Married, two children.
- WILLIAM CLAYTON TOWNSEND, JR. (Durham District) — B.A., Pembroke State University. Completed twelve units at Duke Divinity School. Eligible for Deacon's Orders. Born January 24, 1954. Married, three children.
- JOSEPH CHARLES TUTTLE (Durham District) — B.S., Wake Forest University. M. Div., Southeastern Baptist Theological Seminary. Eligible for Deacon's Orders. Born March 25, 1952. Married.
- b) Under the provisions of 416.1? None
- c) Under the provisions of 416.2? None
28. Who are continued as Probationary Members, what progress have they made in their ministerial studies, and in what year were they admitted to Probationary Membership (417, 424):
- a) As students in approved schools of theology (417(1)).
 Arnold Gene Cobb, Jr.; Simeon Dufrene Cummings; Glenn Bates Everett; Shelley Abbey Fogleman; Dennis Edward Fox; Robert Carl Frazier, Jr.; Alvester Ivey Gales; Jacqueline Jenkins Gardner; Sherwood Auburn Godwin; Otto Henry Carl Hardt; Timothy James Hazen; Suzanna Ross Helms; George Allen Jones; Jerry Dean Lewis; Charles William Luckeydoo; James Earl McLendon; Roger Davidson Paxton; Leon Jackson Pernel; James Lewis Reavis, Jr.; Robert William Rollins, Jr.; Cecil Dubois Schutt; Kenneth Bryan Sexton, Jr.; Charles Cooper Smith; Alan Ples Swartz; Jimmy Ray Tatum; John Horton Tyson; David Carlton Wade; William Joseph Yow, Jr.
- b) In the advanced ministerial course of study? None
- c) Graduates of approved schools of theology serving under full-time appointment (424.1):
 Ralph Martin Armstrong, III; James Douglas Bell; Robert Edward Bergland; Ralph Alan Brown; Rufus Ernest Butner, III; Charles Marvin Cook; John Quinton Covington, Jr.; William Edward Cummings; Penny Elizabeth Dollar; Dennis Melvin Goodwin; Henry Boone Grant, Jr.; Alvin Matthew Horne; Geraldine Dysart Ingram; David Omar Jenkins; John Mark Kasper; Mark Hodges Kennedy, Jr.; Barry Lee Lane; Susan Clayton Lindblade; Bill James Locklear; Benjamin Ray Melvin; Thomas Greene Melvin; Phillip Mark Nanney; Charles Hazel Nicholson, Jr.; Susan Lynn Pate; Michele Louise Ransier; Cheryl Jones Smith; Ira Hildreth Smith; Thomas Brinton Supplee; Wayne Grey Taylor.
29. Who have been admitted from other Christian denominations (428.2-3):
- a) As Associate Members (428.2)? None
- b) As Probationary Members (428.2, .3)? None

30. Who are elected as ministerial Members in Full Connection (424)? (List alphabetically — see note preceding Question 26.)
- RODGER RUSSELL BLAKE (Wilmington District) — B.A., University of North Carolina at Wilmington. M. Div., Southeastern Baptist Theological Seminary. Probationary Membership, 1977. Deacon's Orders, 1977. Eligible for Elder's Orders. Born July 26, 1942. Married, one child.
- ALAN RAY BROADWELL (Rocky Mount District) — B.S., East Carolina University. M. Div., Duke Divinity School. Probationary Membership, 1980. Deacon's Orders, 1980. Eligible for Elder's Orders. Born January 2, 1953. Married.
- HENRY WARREN CASIDAY (Rockingham District) — B.A., Oral Roberts University. M. Div., Duke Divinity School. Probationary Membership, 1977. Deacon's Orders, 1977. Eligible for Elder's Orders. Born December 5, 1948. Married, one child.
- JAY EDWARD CLARK (Sanford District) — B.S., Marion College. M. Div., Asbury Theological Seminary. Probationary Membership, 1980. Deacon's Orders, 1980. Eligible for Elder's Orders. Born January 26, 1951. Married.
- MARVIN FRANCIS DANIEL (Rocky Mount District) — B.S., Pembroke State University. M. Div., Southeastern Baptist Theological Seminary. Probationary Membership, 1979. Deacon's Orders, 1979. Eligible for Elder's Orders. Born July 4, 1952. Married, three children.
- WOODY LYNN DAVIS (Rocky Mount District) — A.B., Ohio University. M. Div., Fuller Theological Seminary. Probationary Membership, 1980. Deacon's Orders, 1980. Eligible for Elder's Orders. Born March 18, 1953. Married, one child.
- JOHN HENRY DUTTON, JR. (Sanford District) — B.S., Atlantic Christian College. M. Div., Brite Divinity School, Texas Christian University. Probationary Membership, 1978. Deacon's Orders, 1978. Eligible for Elder's Orders. Born December 16, 1955. Married, two children.
- MICHAEL HAROLD ELLIOTT (Fayetteville District) — A.B., Duke University. M. Div., Duke Divinity School. Probationary Membership, 1980. Deacon's Orders, 1980. Eligible for Elder's Orders. Born February 25, 1953. Married, one child.
- THEODORE CLABORNE GARRETT (Raleigh District) — B.A., Wheaton College. M. Div., Candler School of Theology, Emory University. Probationary Membership, 1978. Deacon's Orders, 1978. Eligible for Elder's Orders. Born March 5, 1937. Single.
- STEPHEN BLAIR HALL (Sanford District) — B.A., Methodist College. M. Div., Duke Divinity School. Probationary Membership, 1978. Deacon's Orders, 1978. Eligible for Elder's Orders. Born November 8, 1947. Married, one child.
- EDWARD FELIX HILL, II (Wilmington District) — B.S., North Carolina Wesleyan College. M. Div., Duke Divinity School. Probationary Membership, 1978. Deacon's Orders, 1978. Eligible for Elder's Orders. Born March 10, 1951. Married, one child.
- RALPH MCCOY HILL (Wilmington District) — B.A., Atlantic Christian College. M. Div., Southeastern Baptist Theological Seminary. Associate Membership, 1971. Probationary Membership, 1979. Deacon's Orders, 1969. Eligible for Elder's Orders. Born September 20, 1938. Married, two children.
- TERRY LYNN HUFFINES (Greenville District) — B.A. Pfeiffer College. M. Div., Duke Divinity School. Probationary Membership, 1978. Deacon's Orders, 1978. Eligible for Elder's Orders. Born June 5, 1955. Married.
- DENNIS PATRICK LEVIN (Raleigh District) — B.A., Eastern Nazarene College. M. Div., Duke Divinity School. Probationary Membership, 1978. Deacon's Orders, 1978. Eligible for Elder's Orders. Born September 29, 1947. Married, four children.
- ERIC NORMAN LINDBLADE, JR. (Elizabeth City District) — A.B., Duke University. M. Div., Duke Divinity School. Probationary Membership, 1980. Deacon's Orders, 1980. Eligible for Elder's Orders. Born December 17, 1952. Married.
- FLOYD RANSOM MORROW, JR. (Rocky Mount District) — B.A., Shaw University. M. Div., Southeastern Baptist Theological Seminary. Probationary Membership, 1978. Deacon's Orders, 1978. Eligible for Elder's Orders. Born August 31, 1935. Married, one child.
- CHARLES KAY MOSELEY (Greenville District) — B.A., University of North Carolina at Chapel Hill. M. Div., Duke Divinity School. Probationary Membership, 1978. Deacon's Orders, 1978. Eligible for Elder's Orders. Born July 16, 1954. Married, two children.
- GEORGE DILWORTH PAPPENDICK (Burlington District) — B.B.A., Wake Forest University. M. Div., Duke Divinity School. Probationary Membership, 1978. Deacon's Orders, 1978. Eligible for Elder's Orders. Born January 17, 1934. Married, three children.
- CARRIE WHITEHURST PARRISH (Fayetteville District) — A.B., High Point College. M. Div., Southeastern Baptist Theological Seminary. Probationary Membership, 1979.

Deacon's Orders, 1979. Eligible for Elder's Orders. Born June 28, 1942. Married, two children.

BOBBY LEE PRIVETTE (Durham District) — B.A., North Carolina Wesleyan College. M. Div., Duke Divinity School. Probationary Membership, 1976. Deacon's Orders, 1974. Eligible for Elder's Orders. Born May 21, 1951. Married, three children.

TOMMY GORDON PRIVETTE (Rocky Mount District) — B.A., Coker College. M. Div., Southeastern Baptist Theological Seminary. Probationary Membership, 1978. Deacon's Orders, 1978. Eligible for Elder's Orders. Born October 6, 1954. Married, one child.

DONALD THOMAS SETTLE (Durham District) — B.A., Georgia Southern College. M. Div., Duke Divinity School. Probationary Membership, 1979. Deacon's Orders, 1979. Eligible for Elder's Orders. Born December 10, 1953. Married.

HAYWOOD ALLAN SMITH (New Bern District) — B.A., North Carolina Wesleyan College. M. Div., Duke Divinity School. Probationary Membership, 1978. Deacon's Orders, 1978. Eligible for Elder's Orders. Born January 15, 1952. Married.

HARVEY GRAY SOUTHERN (Goldsboro District) — B.A., University of North Carolina at Chapel Hill. M. Div., Yale University Divinity School. Probationary Membership, 1980. Deacon's Orders, 1980. Eligible for Elder's Orders. Born October 5, 1955. Single.

RICHARD ARNOLD STANLEY, JR. (New Bern District) — B.A., Central Wesleyan College. M. Div., Candler School of Theology, Emory University. Probationary Membership, 1980. Deacon's Orders, 1980. Eligible for Elder's Orders. Born October 17, 1941. Married, two children.

RICHARD LEON STONE, III (Rockingham District) — B.A., Pembroke State University. M. Div., Duke Divinity School. Probationary Membership, 1979. Deacon's Orders, 1979. Eligible for Elder's Orders. Born October 17, 1948. Married, two children.

STEPHEN FLOYD SWARTZ STROCK (Rocky Mount District) — B.A., Hiram College. M. Div., Duke Divinity School. Probationary Membership, 1980. Deacon's Orders, 1980. Eligible for Elder's Orders. Born March 2, 1954. Married.

MARVIN EUGENE TYSON (New Bern District) — A.B., North Carolina Wesleyan College. M. Div., Oral Roberts University School of Theology. Probationary Membership, 1979. Deacon's Orders, 1979. Eligible for Elder's Orders. Born October 24, 1949. Married, two children.

CLARENCE ARTHUR WALL (Elizabeth City District) — B.S., Campbell College. M. Div., Southeastern Baptist Theological Seminary. Probationary Membership, 1979. Deacon's Orders, 1979. Eligible for Elder's Orders. Born August 23, 1945. Married, three children.

LYNN TESTERMAN WALL (New Bern District) — B.S., University of Tennessee. M. Div., Candler School of Theology, Emory University. Probationary Membership, 1979. Deacon's Orders, 1968. Eligible for Elder's Orders. Born, February 24, 1937. Widowed, two children.

RAYMOND KARL WITTMAN (Elizabeth City District) — B.A., Florida Southern College. M. Div., Duke Divinity School. Probationary Membership, 1980. Deacon's Orders, 1980. Eligible for Elder's Orders. Born June 27, 1952. Married.

SAMUEL WYNN (Rockingham District) — B.A., Pembroke State University, M. Div., Asbury Theological Seminary. Probationary Membership, 1979. Deacon's Orders, 1979. Eligible for Elder's Orders. Born December 17, 1953. Married, one child.

31. What Probationary Members, previously discontinued, are readmitted (450)? None

32. Who are readmitted (451-453):

a) As Associate Members?

Bobby H. Lamb, Charles Irvin Umstead, Jr.

b) As Members in Full Connection?

William Herman Brady, Everett Joseph France

33. Who are returned to the effective relationship after voluntary retirement (447.7):

a) As Associate Members? None

b) As Members in Full Connection? None

34. Who have been received by transfer (514.5, 723.2i)?

Dr. Dwight C. Jarvis, Minnesota Conference, June 7, 1982

Dr. Oscar C. Poole, North Georgia Conference, June 7, 1982

35. Who are transferred in from other Methodist denominations (428.8)? None

36. Who have been elected and ordained deacons (434)?

a) As Associate Members (434.1)? None

b) As Probationary Members (434.2)?

William Alton Boykin; Eugene Thomas Bruton; Susan Lynn Harsh; John Jay Jansen;

Glenda Noble Johnson; William Clayton Townsend, Jr.; Joseph Charles Tuttle

37. Who have been elected and ordained elders (435):

a) As theological graduates (435.1)?

Rodger Russell Blake; Alan Ray Broadwell; Henry Warren Casiday; Jay Edward Clark; Marvin Francis Daniel; Woody Lynn Davis; John Henry Dutton, Jr.; Michael Harold Elliott; Theodore Claborne Garrett; Stephen Blair Hall; Edward Felix Hill, II; Ralph McCoy Hill; Terry Lynn Huffines; Dennis Patrick Levin; Eric Norman Lindblade, Jr.; Floyd Ransom Morrow, Jr.; Charles Kay Moseley; George Dilworth Pappendick; Carrie Whitehurst Parrish; Bobby Lee Privette; Tommy Gordon Privette; Donald Thomas Settle; Haywood Allan Smith; Harvey Gray Southern; Richard Arnold Stanley, Jr.; Richard Leon Stone, III; Stephen Floyd Swartz Strock; Marvin Eugene Tyson; Clarence Arthur Wall; Lynn Testerman Wall; Raymond Karl Wittman; Samuel Wynn

- b) As Probationary Members previously Associate Members (435.2)? None
38. What ministers, coming from other Christian denominations, have had their orders recognized (428.2):
- a) As deacons? None
- b) As elders? None
39. Who have been elected or ordained as a courtesy to other conferences?
- a) Elected:
- As Associate Members? None
- As Probationary Members? None
- As Members in Full Connection? None
- b) Ordained after election by this conference:
- Deacons? None
- Elders? None
- c) Ordained after election by other conferences:
- Deacons? None
- Elders? None
40. Who have been transferred out (514.5)?
- Bobby H. Lamb (AM), Virginia Conference, June 7, 1982
- Thurman Conrad McLean, Jr., Kentucky Conference, June 7, 1982
- Ronald Kenneth Paige, New Hampshire Conference, June 7, 1982
41. Who are discontinued as Probationary Members (448.1)? None
42. Who have been granted honorable location (448.2)?
- Kenneth Charles Birt, II, Charlotte: Myers Park CC
- Thomas Otis Fulcher, Statesville: Broad Street CC
- Robert Kinsey Smith, Rocky Mount: First CC
- John Wendell Wenberg, Jr., Durham: Epworth CC
43. Who have been granted administrative location (449.2)? None
44. Who have had their conference membership terminated?
- a) By withdrawal to unite with another denomination (448.3, .6)?
- Delmer Lowell Chilton to Lutheran Church in America
- b) By surrender of the ministerial office (448.4, .6)?
- Milton Earl Sluder-Jordan
- c) By withdrawal under complaints or charges (448.5, .6; 2626.2)?
- Bobby Ray Whitfield (AM) from Burlington: Faith UMC
- d) By trial (2624.3)? None
45. Deceased:
- a) What Associate Members have died during the year?
- Effective: Rufus Miles Smithson (1971), b. January 3, 1935, d. July 15, 1981
- Retired None
- b) What Probationary Members have died during the year? None
- c) What Members in Full Connection have died during the year?
- Effective:
- Frank Donald Salmon (1957), b. January 26, 1920, d. November 4, 1981
- Andy Burgon Falls, Jr. (1968), b. Decemberr 20, 1921, d. Novemberr 18, 1981
- Orville William Watson (1961), b. July 12, 1917, d. January 7, 1982
- Paul Carruth (1944), b. March 25, 1918; d. April 10, 1982
- Retired:
- Harry Lee Rogers (1943), b. July 2, 1912, d. July 12, 1981
- Alonzo Lee Reynolds (1950), b. August 3, 1907, d. September 24, 1981
- d) What local pastors have died during the year?
- Edward Carson Batchelor, b. June 3, 1921, d. May 29, 1982
46. Who are the ministers on leave of absence and for what number of years consecutively has each held this relation (444)?

Franklin Lee Alexander 1; Richard DeRoo Brunson 2; Carlton Earl Davis 1; Samuel Gordon Dodson, Jr. 3; James Harvey Estes 1; Lawrence Amon Green 3; Susan Padgett Lewis 1; Charles Hazel Nicholson, Jr. 1; Jo-Ann Merritt Oulton 2; Eddie Arnold Walker 1

47. Who are granted sabbatical leave (442)?

William Miles Wells, Jr., for service in the British Methodist Church

48. What actions have been taken concerning disabled ordained ministers and local pastors (446.)

a) What ordained ministers were granted disability leave since the last Annual Conference session (446.2)? None

b) What ordained ministers have had their disability leave terminated since the last conference session (446.5)? None

c) What ordained ministers are granted disability leave at this session (446.1)?

Paul Wesley Evans (AM); Fletcher W. Fraley (AM); Rembert Charles Hamilton, Jr.; Wallace Bradford Lewis (AM); Charles Graham Nickens; Evander Parnell (AM); George William Ports, Jr.; Charles Irvin Umstead, Jr. (AM); Luther Vernon Wesley (AM); John Everette Wood

d) What local pastors have been recommended by the Joint Committee on Disability for disability benefits during the ensuing year? None

49. What members in Full Connection have been retired (447):

a) This year?

(1) Mandatory Retirement (Par. 447.1 - age 70) None

(2) Retirement with Actuarially Reduced Benefits (447.2b - age 62 or 37 years under appointment)

Charles Francis Eakin; James Glen Lupton; Eugene George Purcell, Jr.

(3) Early Retirement (447.2a - 20 or more years under appointment)

Willie James Evans; Hubert Howard Hodgkin; Charles Hulbert Lancaster

(4) Regular Retirement (447.2c - age 65 or 40 years under appointment)

William Herman Brady; Lionel Clyde Swink; David Morrill Tyson; Wilford Denny Wise

b) Previously?

BURLINGTON DISTRICT: Chester J. Andrews; Allen P. Brantley; Edgar B. Fisher; H.H. Hodgkin, Jr.; William M. Howard, Jr.; Jesse F. Minnis; Robert C. Mooney, Jr.; Robert E. Lee Moser; William A. Seawell; Joe C. Shore; S.J. Starnes; Robert B. Storrs; J.D. Stott; T.J. Whitehead

DURHAM DISTRICT: David G. Bradley; Martin R. Chambers; D.S. Clarks; Joseph F. Coble; E.C. Crawford; Robert E. Cushman; W.L. Freeman; R.S. Harrison; D.D. Holt; Johnie L. Joyce; Charles H. Lancaster; Eric O. Murray; John R. Poe; Vergil E. Queen; John J. Rudin, II; B.B. Slaughter; W. Alton Tew; Millard W. Warren; A.M. Williams; J.D. Young

ELIZABETH CITY DISTRICT: D.T. Goodwin; D.B. Hutcherson; E.R. Meekins; J. Kern Ormond

FAYETTEVILLE DISTRICT: Allen C. Edens, Jr.; N.P. Edens; J.E. Garlington; C. Freeman Heath; P.O. Lee; M.W. Maness; M.R. Miller; T. Arnold Pope; J.R. Regan; Aaron G. Tyson

GOLDSBORO DISTRICT: Fred J. Duplissey; H.L. Harrell; C.E. Hix, Jr.; A.S. Lancaster;

E.G. Purcell, Jr.; J.B. Speight; W.R. Stevens; R.E. Walston; C. Ray West

GREENVILLE DISTRICT: A.E. Brown; F.W. Fortescue; Murrell K. Glover; R.M. Gradeless; J.G. Lupton; Dan E. Meadows; H.F. Pollock; O.S. Williams

NEW BERN DISTRICT: R.G. Dawson; W.C. Feltman; A.D. Leon Gray; Vance A. Lewis; W.P. McComas; R.L. Nicks; W.D. Wise

RALEIGH DISTRICT: G.W. Blount; L.C. Brothers; G.W. Crutchfield; K.E. Frazier; Matthew R. Gardner; H.L. Harris; O.L. Hathaway; J.B. Hurley; H.B. Lewis; J.W. Lineberger; H.M. McLamb; C.P. Morris; R.W. Pritchard; F.R. Randolph; C.W. Robbins; Leon W. Ross; M.O. Stephenson; L.C. Swink; T. Marvin Vick, Jr.; W. Carleton Wilson; O.B. Wooldridge

ROCKINGHAM DISTRICT: Nicholas T. Cucare; J.V. Early; W.F. Elliott; Willie J. Evans; T.B. Hough; T.H. House; Ralph H. Lewis; Clyde G. McCarver; B.F. Meacham; W.F. Meacham; J.P. Pegg; J.F. Sawyer; J.H. Shiver; I.J. Strawbridge; D.D. Traynham; K.R. Wheeler

ROCKY MOUNT DISTRICT: H.R. Ashmore; B.E. Bingham; L.E. Blackburn; Daniel C. Boone; C.R. Breedin; H.L. Davis; J.C. Dunn; C.W. Goldston; N.W. Grant; John T. Greene; W.B. Gregory; Wade A. Hawkins; T.R. Jenkins; E.H. Measamer; John T. Smith

SANFORD DISTRICT: W.C. Ball; William H. Brady; John R. Crew, Jr.; W.A. Crow; C.S. Hubbard; W.L. Maness; Konstanty Naider; W. Junius Neese; J.E. Spononberg; A.L. Thompson; W.N. Vaughn

WILMINGTON DISTRICT: Clyde S. Boggs; W.O. Connor; R. Leon Crossno; F.D. Hedden; David L. Moe; Ben F. Musser; Edgar R. Shuller; James G. Snypes

50. What Associate Members have been retired (447):
- a) This Year? Edgar Fraser Seymour
 - b) Previously?
 - NB Carey Houston Brigman
 - NB John D. Long
 - NB Charles Irvin Umstead
 - SA Orville E. Leonard
51. Who have been recognized as retired local pastors (410.5):
- a) This year?
 - Ernest Hadley Overman; Roy L. Turnage, Jr.
 - b) Previously?
 - GR Francis George Bryans
 - RA Jesse T. Fisher
 - RM J.C. Dunn
 - SA Jonathan C. Hill
 - WI Leon M. Brock
 - WI John T. Ledford
 - WI George D. Miller
52. a) What local pastors are granted pension credit on account of approved full-time service during the past year (1706.3b)?
- GROUP I. Full Time Local Pastors
- Michael F. Barker; John Martin Bowman; Rex Eugene Brooks; Robert L. Carpenter, Jr.; Jimmy F. Cummings; William Floyd Cupit; Jefferson Woodrow Davis; Richard J. Derreth; Everett Joseph France (9/81-12/81); Gordon Talmadge Hanford; Riley Vance Hardison, Jr.; Robert Houston Hargrove; Lawrence Clayton Higgins; Herbert Franklin Horne; James Lee Jacobs (6/81-9/81); Bobby Lee Jordan (6/81-9/81); William Robert King; Maurice Lew Lancaster; John Rodney Lane, Jr.; Leon Lewis, Jr.; Ester Maxwell McNair; Ernest Hadley Overman; Harley McCoy Owens; Charles Everett Price, Jr.; Robert Francis Randalls; Foster Lee Reynolds; Charles John Robl, III; Roy L. Turnage, Jr.; Joseph Charles Tuttle; Tracie Varnum; Karen Kirschi Whitaker; Susanna Lynn Williams
- GROUP II. Student Local Pastors (half credit)
- Charles Ligon Acker (6/81-9/81); Richard W. Andrews; Jesse Brunson; Paul L. Burke; Eugene Thomas Bruton; Bobby Ray Campbell; William Peter Cerny; Edwin Minter Childress; Milton Bailey Collier, Jr.; Charles Randall Cooper; Jeffrey P. Downin; Tommy Evans; David Henry Francis; Kenneth Earl Harp; James Richard Huskins; John Jay Jansen; Mark Alan Jones; Jerry Lowry; Samuel White Loy; Glenn Eldridge Mason; Larry D. Murphy; William J. Oakley; Charles Bruce Owens; Charles A. Pullins; James A. Rawlings, Jr.; Wilson Berry Rogers; Terry Lee Rowland; Terry Lynn Shackelford; David P. Sparrow; William Clayton Townsend, Jr.; Kevin Roshell Turner; William Arthur Warren, Jr.; William F. Williams
- b) What ministers of other Christian denominations, qualifying under the provisions of 419.1, are granted pension credit on account of approved full-time service during the past year (1706.3c) None
53. Changes in ministerial membership: What is the number of ordained ministers: (NOTE: The numbers in parenthesis following each category listing are the question numbers in this report form where ministers in that category are listed. The number reported below should agree with the number of names listed in the corresponding questions.)
- a) Elected as Associate Members? (26) 1
 - b) Elected as Probationary Members? (27a,b,c) 9
 - c) Admitted from other Christian denominations? (29a,b) 0
 - d) Elected as Members in Full Connection? (30) 32
 - e) Readmitted? (31, 32a,b) 4
 - f) Retired made effective? (33a,b) 0
 - g) Transferred in? (34, 35) 2
 - h) Transferred out? (40) 3
 - i) Discontinued as Probationary Members? (41) 0
 - j) Honorably located? (42) 4
 - k) Administratively located? (43) 0
 - l) Withdrawn? (44a,b,c) 3
 - m) Terminated by trial? (44d) 0

- n) Deceased? (45a,b,c) 7
54. What is the number of:
- a) Pastoral charges? 548
- b) Local churches? 845
55. What is the number of ministerial members of the Annual Conference? NOTE: Where applicable, the question numbers on this report form corresponding to each category have been placed in parenthesis following the category title. Where these question numbers appear, the number reported in that category should agree with the number of names listed in the corresponding questions.)

Categories	Members in Full Connection	Probationary Members	Associate Members	Full-time Local Pastors
Pastors and District Superintendents	390	62	22	32
Appointments Beyond the Local Church Within United Methodist Connectional Structures, Excluding District Superintendents (68a)	55	0	1	xxxx
Appointments Beyond the Local Church: Extension Ministries (68b)	23	0	0	xxxx
Appointments Beyond the Local Church: Other Valid Ministries (68c)	32	1	0	xxxx
Appointments to Attend School (68d)	7	3	0	xxxx
On Leave of Absence (46)	10	0	0	xxxx
On Sabbatical Leave (47)	1	0	0	xxxx
On Disability Leave (48c)	4	0	6	xxxx
Retired (49, 50)	143	0	4	xxxx
Total Number, Ministerial Members	665	66	33	32
Grand Total, All Conference Ministerial Members		— 796 —		

56. What is the number of: (NOTE: The numbers reported below should be the same as the number of names listed in the question(s) indicated in parentheses following each category.)
- a) Local pastors (other than full-time under appointment)? (22b,c,d, 48d, 51a,b) 66
 - b) Ministers of other denomination approved for service as pastors of charges? (24a) .. 0
 - c) Ministers of other denominations serving in ecumenical ministries, with credentials certified as being at least equal to those of associate members? (24b) 0
 - d) Retired members of other conferences or other denominations serving as pastors of charges? 0

Part III: Diaconal Ministers

57. Who are consecrated this year as diaconal ministers (307)? None
58. Who are reinstated as diaconal ministers (313.4)? None
59. Who are transferred in as diaconal ministers (312)? None
60. What diaconal ministers have been granted leaves of absence (313.1):
- a) Since the last session of the Annual Conference? None
 - b) At this session of the Annual Conference? None
61. Who are transferred out as diaconal ministers (312)?
- G. Alan Benson, Memphis Conference, June 7, 1982
62. Who have had their conference relationship as diaconal ministers terminated by Annual Conference action (313.3)? None
63. Who have taken the retired relationship to the Annual Conference as diaconal ministers (313.2)
- a) This Year?
 - Ms. Bernice Ballance
 - b) Previously?
 - Ms. Ethelynde Ballance, Mrs. Alma Whitfield Offutt
64. What diaconal ministers have died during the year?
- a) Effective: None
 - b) Retired: None

Part IV: Ministerial Appointments and Concluding Business

65. Who are approved for appointment to less than full-time service, what is the total number of years for which such approval has been granted (for purposes of equitable salary claim and pension credit) (Pars. 437.3, 438.3b, 1706.4b)?
- Edward P. Armstrong; C. McGee Creech; Albert N. Gore, Jr.; R. Keith Glover; Oscar M. Graham; Rachel T. Moser; James G. White
66. What changes have been made in appointments since the last Annual Conference session?
- BURLINGTON DISTRICT: Friendship — Kenneth C. Birt, II, was granted leave of absence, September 1, 1981.
- L.B. Womack, Jr., was transferred from the Rocky Mount District and appointed to Friendship, September 1, 1981.
- DURHAM DISTRICT: Fletcher's Chapel — Billy B. Cuthrell [AM] was granted leave of absence, November 1, 1981.
- William A. Haddock, Jr. (Duke Memorial, Associate), was appointed, January 1, 1982.
- Duke Memorial, Associate — Position was left to be supplied.
- Ellis Chapel — Position was left to be supplied. John Albert Trotter [IS] was employed, September 15, 1981.
- Tabernacle-Marrow's Chapel was left to be supplied at annual conference. Robert C. Horton [SLP] was appointed to the charge, effective September 1, 1981.
- ELIZABETH CITY DISTRICT: Kinnakeet — Rufus M. Smithson [AM] died, July 15, 1981.
- John Thompson [IS] was assigned, September 1, 1981.
- FAYETTEVILLE DISTRICT: Coharie Mission — James Lee Jacobs was changed from Full-Time Local Pastor to Part-Time Local Pastor, October 1, 1981.
- Calvary — L.P. Plyler [PTLP] served the charge from June 10, 1981, to October 1, 1981.
- Oscar C. Poole [FTLP] was appointed, October 1, 1981.
- Haymount, Associate — Susan P. Levis was granted leave of absence, August 15, 1981. The position was left to be supplied.
- Linden: Parkers Grove — A.C. Edens, Jr. [RS] was appointed interim pastors, June 15, 1981.
- GOLDSBORO DISTRICT: St. John — Alvester Gales [PM], who was appointed to attend school, was appointed to St. John, effective June 10, 1981.
- GREENVILLE DISTRICT: Wesley Memorial — Terry L. Shackelford [SLP] was discontinued on December 31, 1981.
- Richard G. Arno [IS] was assigned as interim pastor, January 1, 1982.

Kinston: Queen Street, Associate — Woody L. Davis [PM] was transferred to the Rocky Mount District, October 15, 1981.

F. Gerald Peterson, coming from an appointment beyond the local church, was appointed November 15, 1981.

NEW BERN DISTRICT: Broad Creek — George W. Campbell [PTLP] resigned for health reasons and was discontinued, December 31, 1981.

George F. Cribb [IS] was assigned, January 1, 1982.

Pollockville-Lee's Chapel — Position was left to be supplied. Dwight C. Jarvis [RS] was appointed, June 21, 1981.

Verona was left to be supplied at annual conference. Frederick E. Fairbanks [IS] was assigned, June 21, 1981.

RALEIGH DISTRICT: Cary: First, Associate — J. Alexander Maultsby, III, was transferred to the Sanford District, September 15, 1981.

Everett J. France [FTLP] was serving in an appointment beyond the local church, was transferred to the Greenville District, November 15, 1981.

William W. Newman, who was serving in an appointment beyond the local church, was granted leave of absence, February 1, 1982.

ROCKINGHAM DISTRICT: Robeson County Cooperative Ministry — Kenneth Locklear [IS] was assigned as an Associate pastor, June 15, 1981.

Bobby Ray Campbell [SLP] was discontinued, June 1981.

ROCKY MOUNT DISTRICT: Hornes — Charles L. Acker [SLP] was discontinued, July 15, 1981.

Linwood E. Blackburn [RS] was appointed September 15, 1981.

Rocky Mount: Englewood, Associate — L.B. Womack, Jr., was transferred to the Burlington District, September 1, 1981. The associate position was left to be supplied.

Rocky Mount: Northside — Robert K. Smith was granted leave of absence, effective October 15, 1981.

Woody Lynn Davis [PM] was transferred to the Greenville District and appointed, October 25, 1981.

Seaboard — Bobby Lee Jordan [FTLP] was discontinued, November 1, 1981, to take an appointment in the West Virginia Conference.

H.M. Wilkinson [IS] served as interim pastor from November 1, 1981, to June 9, 1982.

SANFORD DISTRICT: Aberdeen: Lighthouse was left to be supplied. Simeon Dufrene Cummings [PM], who was appointed to attend school, was appointed to the charge August 16, 1981.

Chatham-Zion — Barry Lee Lane [PM] was appointed to Sanford: St. Luke's, Associate, effective January 1, 1982.

Andrew M. Marshall [IS] was assigned January 1, 1982.

Moncure-Buckhorn — Wesley F. Brown was appointed as Assistant to the Dean for Development of the Divinity School, Duke University, September 1, 1981.

J. Alexander Maultsby, III, was transferred from the Raleigh District and appointed September 1, 1981.

Sanford: St. Luke's, Associate — Wayne G. Taylor [PM] was transferred to the Wilmington District, January 1, 1982.

Barry Lee Lane [PM] was appointed January 1, 1982.

WILMINGTON DISTRICT: Carver's Creek — Johnnie S. Huggins [AM] was appointed to Hampstead, January 1, 1982.

Wayne G. Taylor [PM] was transferred from the Sanford District and appointed January 1, 1982.

Fair Bluff-Cerro Gordo — Andy B. Falls, Jr., died November 18, 1981.

Ralph M. Hill [PM] was appointed, January 1, 1982.

Hampstead — Ralph M. Hill [PM] was appointed to Fair Bluff-Cerro Gordo, January 1, 1982.

Johnnie S. Huggins [AM] was appointed to Hampstead, effective January 1, 1982.

Westview — James F. Wilkerson [IS] was assigned to Westview, effective January 1, 1982, replacing Clyde S. Boggs [RS].

SPECIAL APPOINTMENTS:

Group A:

Wesley F. Brown (SA) was appointed Assistant to the Dean for Development, Duke Divinity School, September 1, 1981.

David C. Joyce (BU) was appointed Campus Minister, Pfeiffer College, Misenheimer, NC, effective August 1, 1981.

Rene O. Bideaux (SA) was appointed Associate General Secretary, National Division, Board of Global Ministries, November 1, 1981.

James P. Rickards (RA) became Coordinator, National Conference on Ministry to the Armed Forces, January 1, 1982.

Jack W. Moore (RM) became Professor Emeritus, North Carolina Wesleyan College, January 1, 1981.

Group D

J. Milton Hadley, Jr. (FA) was appointed Chaplain, Iredell Memorial Hospital, Statesville, November 2, 1981.

Donald D. Cyr (GR) became Clinical Chaplain, Caswell Center, Kinston, effective December 1, 1981.

67. Where are the preachers stationed for the ensuing year?

KEY TO APPOINTMENT LIST:

PM Probationary Member

AM Associate Member

FTLP Full-Time Local Pastor

PTLP Part-Time Local Pastor

SLP Student Local Pastor

RS Retired Pastor serving as Supply

(John Doe) Name enclosed in parentheses indicates the minister is not a full conference member

[2] Indicates number of churches on the charge

Names in italics are changes in appointment this year.

Numbers on right column on each page indicate number of years each pastor has served in that appointment.

BURLINGTON DISTRICT — 46 Charges

B.L. Davidson, District Superintendent — 5

3118 Truitt Drive, Burlington, N.C. 27215

Belmont	W.L. Wolfe		5
Bethel	Charles C. Smith	PM	4
BURLINGTON:			
Davis Street	Wilbur I. Jackson		7
Emmanuel	<i>Charles K. Morrison</i>		1
Faith	Carl M. Eller		3
Front Street	G. Robert McKenzie		9
Associate	<i>J. Mark Kasper</i>	PM	1
Grace	<i>Curtis W. Campbell</i>		1
St. Paul's	Terry A. Bryant		3
West Burlington	William V. Taylor		2
Burlington Circuit [2]	(John G. Olive)	AM	2
Carrboro	<i>Clarence Garner</i>		1
Cedar Grove	<i>C.M. Litzenberger</i>		1
CHAPEL HILL:			
Aldersgate	<i>(Walter R. Patten)</i>	FTLP	1
Amity	E. Russell Stott		5
Orange	David S. Clift		8
University	George W. Johnson		2
Chestnut Ridge	(David P. Sparrow)	SLP	3
Cobb Circuit [3]	Rex E. Brooks	PM	2
Efland	Glenn B. Everett	PM	3
Eno-Palmers Grove [2]	Robert W. Rollins	PM	4
Fairview	<i>James C. Stokes, Jr.</i>		1
Friendship	<i>Alvin M. Horne</i>	PM	1
GRAHAM:			
Christ-Cedar Cliff [2]	George D. Pappendick		2
First	Caswell E. Shaw		2
Associate	<i>Susan L. Harsh</i>	PM	1
Haw River	Steven A. Hickle		2
Hebron	James L. Hobbs		3
Hightower [3]	<i>William A. Boykin</i>	PM	1
Hillsborough	H.N. Ward, Jr.		14
Leasburg	K. Bryan Sexton, Jr.	PM	3
Lebanon	(Tommy L. Evans)	SLP	2

Mebane	Willie S. Teague		1
Milton [3]	(Kevin R. Turner)	SLP	4
Mt. Hermon	William A. Ruth		7
New Hope-Purley [2]	L.R. Mason, Jr.		1
New Sharon	W.T. Cottingham, III		2
Phillips Chapel	Jimmy Ray Tatum	PM	3
Rock Creek [2]	(Michael R. Sykes)	SLP	1
St. Luke's	(Gerald Collins)	SLP	1
Salem	W. Hoyt Cheek		1
Saxapahaw	W. Clark Barfield		4
Shiloh	Randy L. Wall		2
Swepsonville	Samuel W. Dixon, Jr.		3
Union Grove	Dennis E. Fox	PM	2
Walnut Grove [2]	(Samuel W. Loy)	SLP	2
Whitney Cross [2]	F.C. Hinshaw, Jr.		5
Yanceyville [2]	William W. Newman		1

DURHAM DISTRICT — 52 Charges

Charles H. Mercer, District Superintendent — 5

1002 West Knox Street, Durham, N.C. 27701

Allensville-Trinity [2]	Gordon E. Allen, Jr.		1
Andrews-Soapstone [2]	(James R. Huskins)	SLP	2
Bahama: Mt. Bethel	Donald T. Settle		3
Banks-Grove Hill [2]	Helen G. Crotwell		4
Brooksdale-Brookland [2]	Charles F. Owens		1
Butner: Community	(William J. Oakley)	SLP	3
Concord	Samuel L. Wood		3
Creedmoor	Henry N. Lovelace		5
DURHAM:			
Aldersgate	Robert L. Wallace		5
Asbury	Jack M. Hunter		3
Asbury Temple	(Lawrence E. Johnson)	PTLP	4
Bethany	Wallace M. Ellis		3
Branson	(W. Arthur Warren, Jr.)	SLP	1
Calvary	Horace L. McLaurin		3
Carr	David L. Harvin		3
Duke Memorial	T.M. Faggart		1
Associate	(Richard B. Haverly, Jr.)	FTLP	1
Duke's Chapel	Ralph L. Fleming		3
Epworth	Brian G. Gentle		2
Associate	Geraldine D. Ingram	PM	1
Glendale Heights	R. Bruce Pate		6
Lakewood	Charles H. Hutchinson		8
McMannen	Lawrence E. Lugar		2
Parkwood	Vassar W. Jones		1
Pleasant Green	R. Carl Frazier, Jr.	PM	3
St. Paul	Berry O. Barbour		2
Trinity	F. Belton Joyner, Jr.		5
Associate	W.W. Snotherly, Jr.		2
Wellons Village	(To Be Supplied)		
Durham Parish [3]	Michael D. Weber		3
Ellis Chapel	(John Albert Trotter)	PTLP	2
Fletcher's Chapel	William A. Haddock, Jr.		2
Granville Circuit [2]	W.C. Townsend, Jr.	PM	3
Granville-Vance [3]	David R. Dunlap		3
HENDERSON:			
City Road	Robert E. Bergland	PM	4
First	James A. Auman		2
White Memorial	Robert J. Rudd		1
Lea's Chapel-Warren's Grove [2]	(Edgar G. Elkins)	SLP	2
Mt. Sylvan	Hugh H. Cameron		3
Mt. Tabor-Riverview [2]	John H. Tyson	PM	3
Mt. Tirzah-Helena [2]	(Neil Anthony)	SLP	1

Mt. Zion	Danny G. Allen		6
Oak Grove	Marshall R. Old		4
Oxford	R. Harry Jordan		6
Oxford: Salem	<i>Charles D. Myers</i>		1
Rehoboth-Harris Chapel [2]	James R. Lancaster, Jr.		6
Rougemont [3]	(Terry A. Robertson)	SLP	2
ROXBORO:			
Ca-Vel	(Richard W. Andrews)	SLP	3
Grace	Edward F. Bogie		6
Longhurst	<i>John W. Ruth</i>		1
Long Memorial	<i>Paul W. Boone</i>		1
Salem (Person Co.)	Stephen C. Compton		3
Stem-Bullock [2]	Leon J. Pernell	PM	4
Stovall	(John W. Yount)	IS	5
Tabernacle-Marrow's Chapel [2]	(Robert C. Horton)	FTLP	2

ELIZABETH CITY DISTRICT — 36 Charges

Kermit L. Braswell, District Superintendent — 3

P.O. Box 1662, Elizabeth City, N.C. 27909

Ahoskie	Robert M. Poulk		3
Albemarle [3]	<i>Joseph C. Tuttle</i>	PM	1
Aulander [3]	Gladys R. Williford		3
Chowan [4]	<i>Carol W. Goehring</i>		1
Creswell [3]	William E. Clements		4
Currituck [2]	(Gordon T. Hanford)	FTLP	4
Edenton	R.R. Blankenhorn		6

ELIZABETH CITY:

City Road	Daniel D. Bowman		4
First	A.D. Byrd, Jr.		2
Associate	Susan C. Lindblade	PM	2
Riverside	C. Arthur Wall		2
Gatesville [3]	R. Stewart Brodie		2
Harrellsville [4]	(Larry C. Higgins)	FTLP	3
Hatteras [3]	Fred E. Roberts		5
Hertford	Irving E. Cook		3
Kinnaeet [3]	<i>Rufus E. Butner, III</i>	PM	1
Manns Hbr.-Stumpy Pt.-E. Lake [3]	Vance C. Way		3
Manteo	<i>E. Cliff Shoaf</i>		1
Moyock	<i>Charles E. McKenzie</i>		1
Murfreesboro	Billy M. Carden		3
New Hope-Woodland [2]	Raymond K. Wittman		3
Newland-Grace [2]	<i>Jerry A. Jackson</i>		1
North Gates [3]	Michael A. Davis		3
Ocracoke	Guy V. Soule, Jr.		2
Outer Banks Parish [3]	D. Douglas Jessee		3
Pasquotank [2]	<i>Roy Keith Nanney</i>		1
Perkins	(<i>E.H. Overman</i>)	RS	1
Perquimans [3]	<i>David J. Goehring</i>		1
Pilmoor Memorial	<i>Charles M. Hackett</i>		1
Plymouth	<i>Robert S. Pullman</i>		2
Sharon	Albert N. Gore, Jr.		4
South Camden [2]	Eric N. Lindblade, Jr.		2
South Mills [3]	(Robert E. Rattz)	AM	5
Tyrrell [3]	<i>Ralph C. Waters</i>		1
Union-Newbegun [2]	(<i>Jeffrey C. Rose</i>)	FTLP	1
Wanchese	<i>W. Thomas Clarke</i>		1
Windsor [2]	<i>Robert D. O'Keef</i>		3

FAYETTEVILLE DISTRICT — 46 Charges

Herman S. Winberry, District Superintendent — 1

1911 Raeford Road, Fayetteville, N.C. 28305

Angier	John E. Harwood, Jr.		6
Cape Fear [2]	(<i>C. Kris McPherson</i>)	SLP	1

CLINTON:			
First	F. Odell Walker		2
Grace	Edward M. Gunter		5
Clinton Circuit [3]	Alan C. Gibson		3
Coats	Thomas G. Melvin	PM	5
Coharie Mission	(James L. Jacobs)	PTLP	10
Cumberland	Paul T. Stallsworth		3
Dunn: Divine Street	Thomas E. Loftis	6	
Erwin	Neil E. Smith		4
FAYETTEVILLE:			
Calvary	Oscar C. Poole		2
Camp Ground	Roger V. Elliott		3
Associate	(Karen H. Whitaker)	FTLP	2
Christ	C. Franklin Grill		2
Culbreth Memorial	Richard C. Vaughan		3
Gardners	Stephen E. Young		5
Haymount	Warren B. Petteway		5
Hay Street	Christian White		3
Associate	(Charles L. Pittman)	PTLP	2
John Wesley	Albert Shuler		3
Johnson Memorial	<i>Christian L. Kraatz</i>		1
Person Street	<i>Benjamin Ray Melvin</i>	PM	1
St. Andrews	W. Edward Barber		4
St. Matthews	J. Earl Richardson		5
Salem	W. Eugene Tisdale		5
Trinity	Paul D. Granger		4
Victory	<i>Clifton R. Hollowell</i>		1
Wesley Heights	Mary L. VonCanon		2
Goshen-Keener [2]	Randy A. Hillman		3
Hope Mills	<i>Michael L. Hale</i>		1
Hopewell	Charles M. Herring		3
Kipling-Cokesbury [2]	George F. Blanchard		8
Leslie	Amos L. Laine	RS	8
Lillington	Milton H. Gilbert		3
Linden: Parkers Grove	Allen C. Edens, Jr.	RS	2
Mamers [4]	(Susanna L. Williams)	FTLP	2
Mt. Moriah	(Clifton M. Lecornu)	PTLP	2
Newton Grove [3]	Michael H. Elliott		3
Raeford	Arthur W. Winstead		2
Raeford: Hoke [2]	<i>(Russell R. Knowles)</i>	AM	1
Roseboro	Jean L. Hood		6
Salemburg [3]	Alan P. Swartz	PM	4
South River [3]	Carrie W. Parrish		5
Spring Hill	Rayford H. Methvin		3
Spring Lake	J. Earl McLendon	PM	4
Stedman: Cokesbury	Denny C. Wise		3
Tabor	(Walter E. Smith)	I.S.	10
Wesley-Black's Chapel [2]	<i>James M. Short</i>		1

GOLDSBORO DISTRICT — 52 Charges

Charles M. Smith, District Superintendent — 1

617 Banks Avenue, Goldsboro, N.C. 27530

Benson [2]	<i>Earl G. Dulaney</i>		1
Beston-Walker Memorial [2]	(T.C. West, Jr.)	FTLP	3
Bethel-Rones [2]	(Daniel M. Forbes, Jr.)	AM	6
Brogden-Falling Creek [2]	Walter W. Gaskins, Jr.		3
Browning-Smith [2]	<i>Terry L. Huffins</i>		1
Corinth-Antioch [2]	Forrest D. Lamneck		3
Eureka-Yelverton [2]	<i>(Virgil L. Free)</i>	AM	1
Faison	P.C. Yelverton		4
Four Oaks	R. Norman Knight		2
Fremont	John D. Aycond		2
Garris Chapel	C. McGee Creech		14

GOLDSBORO:			
Airboro	(W.H. Farmer)	AM	14
Daniels Memorial	W.R. Crowder		10
Jefferson	Michael B. Hobbs		4
New Hope	<i>Jerry S. Dodson</i>		1
Pine Forest	Chester D. Brown		3
Providence	James H. Coile		3
St. John	(<i>Angelo M. Troy</i>)	PTLP	1
St. Luke	<i>W. Everett Eason</i>		1
St. Paul	J. Paul Edwards		3
Associate	H. Gray Southern		3
Salem	<i>James L. Bryan</i>		1
Institute-Hickory Grove [2]	(Fred F. Dillon)	AM	3
Jerusalem-Bethel [2]	G. Ronald Patton		4
Kenansville Parish [4]	H. Worth Pearce		3
Kenly-Buckhorn [2]	W. Rickman Pinner		3
LaGrange	<i>Carson S. Tyson</i>		1
Magnolia [4]	(Richard F. Lewis)	AM	2
Micro-Fellowship [2]	(Terry Lee Rowland)	SLP	2
Mt. Olive: First	<i>Jerry J. Juren</i>		1
Pikeville-Mt. Carmel [2]	<i>Gerry G. Davis</i>		1
Pine Level-Sanders [2]	Eugene T. Bruton	PM	3
Princeton	John M. Roberts		8
Rose Hill	Edwin L. Earnhardt		3
Saulston	(Glenn E. Mason)	SLP	4
SELMA:			
Brietz	(R.G. Gurley)	PTLP	11
Edgerton	Joseph C. Parker		3
Seven Springs [2]	Otto H.C. Hardt	PM	6
SMITHFIELD:			
Asbury	(Ronald J. Snider)	SLP	3
Centenary	Troy J. Barrett		2
Whitley-Elizabeth [2]	B.R. McCullen		3
Trinity	Joe D. Lister		3
Turkey-Friendship [3]	<i>Charles F. Eakin</i>	RS	1
Wallace	<i>Robert C. Flynn</i>		1
Warsaw	James E. Creech		2
Westwood-Ebenezer [2]	(Leon Lewis, Jr.)	FTLP	18
Zion	(Linwood S. Jones)	PTLP	6

GREENVILLE DISTRICT — 42 Charges

J.B. Parvin, District Superintendent — 2

101 Martinsborough Road, Greenville, N.C. 27834

Aurora [3]	George A. Jones		5
Ayden	Henry A. Bizzell, Jr.		2
Bath [3]	Oscar S. Williams	RS	6
Belhaven: Trinity	Charles K. Moseley		2
Bell Arthur	<i>Charles W. Luckeydoo</i>	PM	1
Bethel	Ellis J. Bedsworth		10
Farmville	R. Dennis Ricks, Jr.		2
GREENVILLE:			
Holy Trinity	Don P. Lee		2
Jarvis Memorial	James H. Bailey		9
Associate	<i>R.M. Armstrong, III</i>	PM	1
Associate	<i>Susan L. Pate</i>	PM	1
St. James	M. Dewey Tyson		6
Associate	<i>Ralph A. Brown</i>	PM	1
Grifton	G. Lloyd Edge		2
Grimesland [2]	(<i>Wilson B. Rogers, Jr.</i>)	SLP	1
Hobgood [3]	(<i>Michael F. Barker</i>)	FTLP	1
Holly Springs	(Jeffrey P. Downin)	SLP	2
Hookerton	(<i>James W. Hicks, Jr.</i>)	AM	1
Jamesville [3]	(Kenneth E. Harp)	SLP	2

KINSTON:			
Queen Street	<i>M. Randall Baker</i>		1
Associate	<i>F. Gerald Peterson</i>		2
St. Mark-Woodington [2]	<i>Grady L. Kinley</i>		1
Westminster	<i>Julian W. Scott</i>		3
Kinston Circuit [3]	<i>H. Lester Tenney</i>		3
Lane's Chapel	<i>(Daniel P. Powers)</i>	PTLP	10
Lebanon-Tabernacle [2]	<i>Daniel E. Meadows</i>	RS	3
Mattamuskeet [4]	<i>(Wilbur C. Ormond)</i>	PTLP	5
Maury-Mt. Herman [2]	<i>Leon E. Hill</i>		3
Monk-Walstonburg [2]	<i>(Harley M. Owens)</i>	FTLP	5
Noble's Chapel	<i>(D.R. Woodworth)</i>	PTLP	18
Pink Hill	<i>Clarence L. Warren</i>		2
Rainbow	<i>Hyder F. Crawley</i>		4
Robersonville	<i>Lynwood C. Boyette</i>		1
Salem	<i>Thomas D. Hoogerland</i>		1
Snow Hill: Calvary	<i>Noah B. Hill, Jr.</i>		2
Stantonsburg	<i>(W. Nelson Fulford)</i>	AM	9
Stokes [3]	<i>(Billy B. Cuthrell)</i>	AM	1
Swan Quarter [4]	<i>Nevin D. Snyder</i>		6
Vanceboro	<i>Claude T. Wilson</i>		6
Vanceboro Circuit [3]	<i>(Haywood L. Martin)</i>	AM	2
WASHINGTON:			
Asbury	<i>(W. Peter Cerny)</i>	FTLP	1
First	<i>Ralph I. Epps, Sr.</i>		2
Washington Circuit [2]	<i>(R. Vance Hardison, Jr.)</i>	FTLP	2
Webb Chapel	<i>(Jere A. Rouse)</i>	PTLP	3
Wesley Memorial	<i>D.M. Tyson</i>	RS	1
Williamston	<i>H. Charles Davis</i>		2

NEW BERN DISTRICT — 43 Charges

J. Malloy Owen, III, District Superintendent — 3

1503 Kimberly Road, New Bern, N.C. 28560

Asbury-Tuscarora [2]	<i>Roger C. Cope</i>		6
Atlantic	<i>Roy O. Burgess</i>		3
Beaufort: Ann Street	<i>Wilbur C. Teachey</i>		2
Beech Grove [3]	<i>Richard A. Stanley, Jr.</i>		3
Belgrade-Tabernacle [2]	<i>Nancy R. Best</i>		3
Bridgeton	<i>(David E. Lupton)</i>	PTLP	2
Broad Creek	<i>(George F. Cribb)</i>	PTLP	2
Cedar Island-Sea Level [2]	<i>Thomas B. Supplee</i>	PM	4
Core Creek [3]	<i>(Rodger N. Mayes)</i>	FTLP	2
Dover	<i>(Herbert F. Horne)</i>	FTLP	5
Harkers Island	<i>Mark H. Kennedy, Jr.</i>	PM	2
Harlowe-Oak Grove [2]	<i>David R. McKay</i>		2
HAVELOCK:			
Cherry Point	<i>(W. Douglas Lamb)</i>	AM	2
First	<i>Clingman C. Capps</i>		2
Hubert [2]	<i>J. Sidney Epperson</i>		6
JACKSONVILLE:			
Northwoods	<i>Robert F. Bundy</i>		3
Pine Valley	<i>Charles E. Sparks</i>		4
Trinity	<i>Richard T. Commander</i>		2
Associate	<i>Haywood A. Smith</i>		2
Marshallberg-Smyrna [2]	<i>(Everette E. Bryan)</i>	AM	2
Maysville	<i>David B. Merriman</i>		3
Midway-Bethlehem [2]	<i>Wayne E. Thomas</i>		3
MOREHEAD CITY:			
First	<i>Rufus H. Stark, II</i>		4
Franklin Memorial	<i>John T. Maides</i>		1
St. Peter's	<i>(Donald B. Strong)</i>	PTLP	3

NEW BERN:			
Centenary	Norwood L. Jones		3
Minister of Program	Lynn T. Wall		4
Garber	William H. Gattis		6
Associate	Penny E. Dollar	PM	2
Riverside	M. Eugene Tyson		3
Trinity	<i>Paul B. Scott, Jr.</i>		1
Newport; St. James	Frank I. Lloyd, Jr.		3
Oriental	David O. Jenkins	PM	3
Pamlico Parish [7]	Jesse C. Staton		7
Associate	Edward P. Armstrong		7
Associate	Walter C. Feltman	RS	5
Pollocksville-Lee's Chapel [2]	Dwight C. Jarvis		2
Richlands	Charles L. Pollock		2
Richlands Circuit [2]	(John D. Long)	RS	3
Riverdale	(B. Fallon Melvin)	PTLP	7
Salter Path	(Foster L. Reynolds)	FTLP	18
Shady Grove [2]	(Emmit C. McCall)	AM	2
Sneads Ferry	Clyde B. Cheezem		3
Straits-North River [2]	(Richard J. Derreth)	FTLP	3
Swansboro	H. Arthur Phillips, Jr.		4
Trenton [3]	J. Neal Salter, Jr.		3
Verona	(Frederick E. Fairbanks)	PTLP	2
Williston-Stacy [2]	<i>J. Quinton Covington, Jr.</i>	PM	1

RALEIGH DISTRICT — 54 Charges

R.W. Ponder, District Superintendent — 5

P.O. Box 10955, Raleigh, N.C. 27605

Apex	Jack M. Benfield		2
Bethlehem-Shady Grove [2]	<i>(Charles R. Cooper)</i>	SLP	1
CARY:			
First	<i>James H. Miller, Jr.</i>		1
Associate	Everett J. France		2
St. Francis	J. Cameron West		2
White Plains	Sam D. McMillan, Jr.		2
Minister of Education	Hope Morgan Ward		4
Clayton [2]	Jerry T. Smith		7
Ebenezer	Carson O. Wiggins		9
Franklinton [3]	A. Clay Smith		2
Fuquay-Varina	Robert F. McKee		3
GARNER:			
First	Clyde H. Dunn		2
St. Andrews	<i>Paul L. Leeland</i>		1
Gillburg	<i>A. Gene Cobb, Jr.</i>	PM	1
Hollands	Dennis P. Levin		2
Holly Springs	Roger D. Paxton	PM	2
Jerusalem-Zion [2]	<i>LaVerne B. Womack, Jr.</i>		1
Knightdale	Bobby P. Tyson		2
Leah's Chapel-Shiloh [2]	<i>(F. Bruce Allen)</i>	PTLP	1
Louisburg	W. Stanley Smith		4
Louisburg Circuit [2]	Ted C. Garrett		3
Macon [3]	<i>(Jonathan E. Strother)</i>	SLP	1
Middleburg [3]	<i>(Henry M. Hunnings)</i>	AM	1
Mt. Carmel-Hermon [2]	James L. Reavis, Jr.	PM	6
Mt. Zion	John H. Crum		4
Norlina	<i>James A. Williams</i>		1
Plank Chapel	Henry W. Lee		3
RALEIGH:			
Asbury	David E. Brownlee		4
Benson Memorial	C. Clyde Tucker		2
Cokesbury	<i>Alvester I. Gales</i>	PM	1
Edenton Street	Wallace H. Kirby		9
Associate	Leonard F. Doucette		2
Fairmont	W.D. Sabiston, III		2

Hayes Barton	F. Owen Fitzgerald		8
Associate	Michelle L. Ransier	PM	2
Minister of Visitation	R. Keith Glover		2
Highland	John M. Cline		3
Associate	Neil H. Thompson		9
Jenkins Memorial	Sherwood A. Godwin	PM	2
Layden Memorial	Gayla G. Estes		1
Longview	Argel H. Payne		3
Macedonia	J.C. Loy		10
Millbrook	Robert L. Bame		6
North Raleigh	H.S. Huggins, III		11
Pleasant Grove	Francis C. Bradshaw		6
St. James	John H. White		5
Associate	Suzanna R. Helms	PM	3
St. Marks	Thomas A. Collins		3
Associate	Robert K. Carruth		4
Trinity	W. Eric Carson		3
Wesley Memorial	J. Claude Chaffin		1
Westover	Kenneth B. Sexton		8
Wilson Temple	Theodore V. Carter		11
Wynnewood Park	Glenda N. Johnson	PM	2
Trinity-Piney Grove [2]	Henry B. Grant, Jr.	PM	2
Union Chapel	(<i>James White</i>)	I.S.	1
Vance [2]	(<i>John M. Bowman</i>)	FTLP	1
Wake Forest	William M. Jeffries		4
Warren [2]	(Edwin M. Childress)	SLP	2
Warrenton: Wesley Memorial	James L. Summey		1
Wendell	Rodney G. Hamm		1
Zebulon	Lovell R. Aills		6

ROCKINGHAM DISTRICT — 47 Charges

Joseph B. Bethea, District Superintendent — 6

P.O. Box 639, Rockingham, N.C. 28379

Bethesda	Virgil B. Huffman		6
Caledonia [2]	Richard L. Stone, III		2
Cordova	William E. Braswell		2
Ellerbe [2]	(<i>James W. Caviness, Jr.</i>)	AM	1
Fairmont: Trinity [2]	Robert F. Moore		2
Fletcher's Chapel-St. Peter [2]	(David O. Malloy)	PTLP	3
HAMLET:			
Fellowship	John D. Butson		3
First	William C. Simpson, Jr.		3
St. Peter	William E. Cummings	PM	2
Laurel Hill	Maurice E. Nason, Jr.		1
LAURINBURG:			
Central	H. Warren Casiday		4
First	Ben H. Wilson, III		2
Galilee [2]	Samuel L. Townsend		18
St. Luke	James C. Lee		7
LUMBERTON:			
Asbury-Pineview [2]	Charles H. Mewborn		1
Branch Street	(Jerry Lowry)	SLP	2
Charles Street	Edward F. Smith		1
Mt. Olive Parish [4]	(Jimmy F. Cummings)	FTLP	10
Lumberton Circuit [3]	Bobby L. Privette		1
MAXTON:			
St. George-Piney Grove [3]	Oscar M. Graham		18
Associate	(Emma R. McLean)	PTLP	4
St. Paul	William M. Presnell		2
Mt. Zion-Wall's Chapel [2]	(Eldrick R. Davis)	I.S.	1
Norman [3]	(Donnie G. Davis)	AM	10
Parkton [2]	Kenneth E. Beane		5
Pembroke: First-Calvary [2]	L. Ray Sparrow		5

Pembroke Circuit [3]	(Robert A. Fairley)	PTLP	10
Philadelphia-Cool Springs [2]	(Jesse Brunston)	SLP	1
Prospect	Robert L. Mangum		5
Associate	Bill James Locklear	PM	1
RED SPRINGS:			
Rhyne Memorial	(Thomas B. Bacote)	PTLP	2
Trinity	Alvin J. Morris		4
Robeson Co. Co-op. Ministry [3]	Simeon F. Cummings		5
Associate	(Kenneth W. Locklear)	SLP	2
ROCKINGHAM:			
East	Samuel H. Brown		1
First	James C.P. Brown		4
Glenwood	James H. Harris, Jr.		5
Pee Dee	Lester C. Bissette		2
Roberdel [3]	(George M. Marsh, Jr.)	AM	1
St. Paul-Beaver Dam [2]	(Robert L. Carpenter)	FTLP	3
Trinity-Zion [2]	Timothy J. Hazen	PM	1
West	Lee A. Phillips		15
ROWLAND:			
Ashpole-Hickory Grove [2]	S. Dufrene Cummings	PM	1
Cedar Grove-Salem	(E.M. McNair)	FTLP	10
First	Amos H. Stone		3
Pleasant Grove-Fairview [2]	Samuel Wynn		3
St. John-Gibson [2]	Ruth M. Harper		6
St. Pauls	(L. Graham Royall)	AM	3
Snead's Grove	Leonard E. Mayo		1
Tabernacle	(Donald M. Dawkins)	PTLP	6
ROCKY MOUNT DISTRICT — 49 Charges			
Jack L. Hunter, District Superintendent — 3			
3621 Sheffield Drive, Rocky Mount, N.C. 27801			
Bailey [2]	Samuel S. Moore		1
Battleboro	(Richard Fite)	SLP	1
Bethesda-Hollister [2]	John T. Smith	RS	5
Calvary [3]	M. Francis Daniel		5
Conetoe	C. Wade Goldston	RS	1
Conway	(Charles B. Owens)	FTLP	1
Elm City	John C. Andrews		3
Enfield	Robert W. Morgan		4
Evansdale-Black Creek [2]	Wade A. Mullikin		7
Gaston [3]	Joseph J. Grimes		3
Halifax [3]	Howard M. Wilkinson		1
Hawkins-Tabor [2]	Bobby E. Smith	PM	3
Hornes	(Bobby White)	SLP	1
Littleton	Tommy G. Privette		3
Lucama-Sims [2]	(Milton B. Collier)	SLP	2
Middlesex	Sidney G. Boone	RS	6
Milwaukee [3]	Clarence O'Briant		4
Mount Pleasant	(Charles J. Robl, III)	FTLP	3
Mount Zion	Johnny H. Branch		5
Nash [3]	(Jesse V. Bone, Jr.)	SLP	1
Nashville	James E. Sutton		1
Northampton [3]	Roger E. Thompson		3
Pinetops	Murry L. DeHart, Jr.		2
Red Oak [2]	Stephen F.S. Strock		2
Rich Square	H. William Green		4
Roanoke [2]	John D. Mitchell		6
ROANOKE RAPIDS:			
First	E.M. Thompson, Jr.		3
Associate	(David S. McAdams)	FTLP	1
Rosemary	Don Lee Harris		4

ROCKY MOUNT:			
Clark Street	Rick A. Moser		4
Englewood	<i>L. T. Wilson</i>		1
First	Paul G. Bunn		3
Associate	<i>James D. Bell</i>	PM	1
Northside	Woody L. Davis		2
St. Paul	George D. Speake		2
Rocky Mount Parish [3]	A. Ray Broadwell		2
Sandy Cross	Floyd R. Morrow, Jr.		4
Scotland Neck	Lewis A. Dillman		6
Seaboard [4]	<i>Brooks Patten</i>		1
Smith	H. Robert Warren		2
Spring-Garysburg [3]	H.W. Burnside, Jr.		3
Spring Hope [2]	Dennis M. Goodwin	PM	3
TARBORO:			
Hart	(H. Groves Barnes)	PTLP	7
St. James	Kelly J. Wilson, Jr.		2
Weldon	<i>Charles M. Cook</i>	PM	1
West Halifax [2]	<i>Rachel T. Moser</i>		1
Whitakers [2]	Harold T. Pickett		4
WILSON:			
First	H. Langill Watson		5
West Nash	Bruce D. Taylor		6
Winstead	Jesse V. Bone		4
Woodland	John J. Jansen	PM	3
SANFORD DISTRICT — 44 Charges			
J. Thomas Smith, District Superintendent — 2			
905 Spring Lane, Sanford, N.C. 27330			
Aberdeen: Page Memorial [2]	<i>J. Donald Phillips</i>		1
Aberdeen: Lighthouse	<i>(Titus Locklear)</i>	SLP	1
Asbury-Bethlehem [2]	<i>P. Mark Nanney</i>	PM	1
Biscoe-Bascom's [2]	James W. Hamilton		9
Bonlee [3]	David C. Wade	PM	4
Broadway	Robert A. MacLean		2
Bynum	(David H. Francis)	SLP	3
Candor	J. Lloyd Spencer		2
Carthage	Joseph K. Bostick		3
Center	<i>(William F. Williams)</i>	SLP	1
Chatham-Zion [2]	(Andrew Marshall)	SLP	2
Glendon [4]	(Jefferson W. Davis)	FTLP	2
Goldston	Angus M. Cameron		2
Jones Chapel	<i>J.E. Spoenberg</i>	RS	1
Lemon Springs	Dennis R. Sheppard		3
Lovejoy-Macedonia [2]	Jay E. Clark		4
Merritts-Ebenezer [2]	<i>James G. White, Jr.</i>		1
Moncure-Buckhorn [2]	J. Alexander Maultsby, III		2
Morris Chapel	Stephen B. Hall		2
Mt. Gilead: First	G. Paul Phillips, III		3
Mt. Pleasant-Grove-Chapel [3]	William B. Starnes		2
Pekin [4]	C. Dubois Schutt	PM	2
Pinebluff [3]	J.B. Helms, Jr.		2
Piney Grove-Hickory Grove [3]	L. Jan Fogleman		3
Pittsboro: First	Carlton F. Hirschi		4
Pittsboro Circuit [2]	<i>Ray T. Gooch</i>		1
Pleasant Hill [2]	<i>Morris L. Barber</i>		1
Poplar Springs-Memphis [2]	<i>(James Church)</i>	SLP	1
Robbins: Tabernacle	Thomas G. Holtsclaw		4
Sandhills [3]	<i>(John R. Thompson)</i>	SLP	1
SANFORD:			
Jonesboro	Ben C. Rouse		5
St. Luke	Harold F. Leatherman		5
Associate	Barry Lee Lane	PM	2

Trinity-Hickory Mountain [2]	Charles S. Hubbard	RS	6
Sanford Circuit [3]	(Leroy Spells)	PTLP	15
SILER CITY:			
First	Travis W. Owne		2
West End	Jerry Dean Lewis	PM	4
Silk Hope [3]	(Larry D. Murphy)	SLP	4
Smyrna	W.C. Spencer, Jr.		4
Southern Pines	W. Edward Privette		2
Star	David R. Grisson		4
Troy: Trinity	<i>J. Edward Morrison</i>		1
Troy Circuit [4]	John H. Dutton, Jr.		3
Vass [2]	H.M. Chrismon		3
West End [2]	Robert H. Ray		4

WILMINGTON DISTRICT — 43 Charges

Vernon C. Tyson, District Superintendent — 2

2201 Lynnwood Drive, Wilmington, N.C. 28403

Bethel-Lebanon [2]	George C. Smith		2
Bladen [4]	<i>Ira H. Smith</i>	PM	1
Bolivia [2]	(Tracie Varnum)	FTLP	2
Bolton-Shiloh [2]	(<i>Charles J. Hause</i>)	FTLP	1
Burgaw [2]	Lester P. Jackson		3
Carolina Beach	(Gerald R. Massey)	AM	5
Carver's Creek	Wayne G. Taylor	PM	2
Chadbourn-Evergreen [2]	Joseph W. Forbes		6
Clarkton-Bluefield [2]	R. Russell Blake		3
Dublin [3]	W. Kenneth Hall		5
Elizabethtown: Trinity	H. Fred Davis		23
Fair Bluff-Cerro Gordo [2]	Ralph M. Hill		2
Garland [4]	(William R. King)	FTLP	7
Hallsboro	Crawford B. Hicks		7
Hampstead	(Johnnie S. Huggins)	AM	2
Harrells: Centenary	R. Leon Crossno	RS	2
Lake Waccamaw	<i>Judi J. Smith</i>		1
Ocean View	James R. Oliver		3
Old Dock [4]	(J. Rodney Lane, Jr.)	FTLP	5
Riegelwood [2]	(Robert H. Hargrove)	FTLP	2
Rocky Point [3]	(<i>C. Everette Price, Jr.</i>)	FTLP	1
Scott's Hill [2]	Benjamin F. Musser	RS	12
Shallotte: Camp	Woodrow W. Wells, Jr.		3
Shallotte Circuit [3]	(<i>Maurice L. Lancaster</i>)	FTLP	1
Sharon	David L. Moe	RS	3
Southport	<i>P.D. Midgett, III</i>		1
Tabor City: St. Paul	<i>Lawrence J. Bridges</i>		1
Town Creek [2]	<i>Pearl G. West</i>		1
Wesley's Chapel	E.C. Lancaster		10
Westview	(James F. Wilkerson)	PTLP	2
Whiteville	John S. Paschal		4
Whiteville Circuit [2]	<i>Lewis H. Dodson</i>		1
WILMINGTON:			
Epworth	(<i>Christopher Aydtlett</i>)	I.S.	1
Fifth Avenue	Homer E. Morris		2
Grace	Robert L. Baldrige		3
Oleander-Devon Park [2]	L.M. Peele, Jr.		2
Pine Valley	<i>Billy F. Seate</i>		1
St. John-Smith [2]	(<i>John A. Campbell</i>)	SLP	1
Sunset Park	J. Herbert Waldrop, Jr.		2
Trinity	Milton T. Mann		6
Wesley memorial	<i>M. Whitfield Warren, Jr.</i>		1
Wrightsboro	Edward F. Hill, II		2
Wrightsville Beach	Robert C. Redmond		5

68. What ordained ministers are appointed beyond the local church for the ensuing year:
- a) Within the connnectional structures of United Methodism (439.1a,c)?
- Adams, Dennis M. (FA) — Campus Minister, Methodist College; Fayetteville: St. Andrews CC
- Bergland, John K. (DU) — Associate Dean for Development, Divinity School, Duke University; Durham: Trinity CC
- Bideaux, Rene O. (SA) — Associate General Secretary, Board of Global Ministries, National Division; Aberdeen: Page Memorial CC
- Brown, Wesley F. (DU) — Assistant to Dean for Development, Divinity School, Duke University; Durham: Parkwood CC
- Bryant, Charles V. (RA) — Coordinator, Leadership Development and Adult Work, Conference Council on Ministries*
- Byrd, Douglas L. (RA) — Director of Public Relations and Planned Giving, Methodist Home for Children; Raleigh: Edenton Street CC
- Byrd, Nathan H. (DU) — Director of Public Relations, Methodist Retirement Homes, Inc.*
- Campbell, Dennis M. (DU) — Director of Continuing Education for Ministry, Divinity School, Duke University; Durham: Trinity CC
- Chandler, George P. (FA) — Professor, Columbia College, Columbia, SC; Fayetteville: Hay Street CC
- Cox, Richard Lewis (DU) — Associate Dean of Student Affairs, Duke University; Durham: Trinity CC
- Elliott, Edward C. (RA) — Administrator, Methodist Home for Children; Raleigh: Edenton Street CC
- Farmer, John A. (NB) — Director, Camp Don Lee: Pamlico Parish CC
- Fisher, Albert F. (DU) — Director, Rural Church Section, The Duke Endowment; Durham: Epworth CC
- Fox, Douglas E. (RA) — Campus Minister, Wesley Foundation, Winston-Salem; Raleigh: Wynnewood Park CC
- Garrison, J. William (RA) — Missionary to Brazil; Raleigh: Edenton Street CC
- Hill, A.P., Jr. (RA) — Coordinator of Resources, Conference Council on Ministries; Raleigh: Edenton Street CC
- Hill, Richard C. [AM](WI) — Director, Good Shepherd Home, Lake Waccamaw; Lake Waccamaw CC
- Hobbs, John W. (RM) — Approved Evangelist; Rocky Mount: First CC
- Ingram, O. Kelly (DU) — Professor, Divinity School, Duke University; Durham: Epworth CC
- Jones, Barney L. (DU) — Professor, Department of Religion, Duke University; Durham: Duke Memorial CC
- Joyce, David C. (BU) — Campus Minister, Pfeiffer College
- King, A. Kimsey, Jr. (DU) — Administrator, The Methodist Retirement Home of Durham: Durham: Epworth CC
- Knott, T. Garland (FA) — Professor, Methodist College; Fayetteville: Hay Street CC
- Little, Brooks B. (DU) — Director of Archives and History, SEJ Council on Ministries; Durham: Bethany CC
- Lowdermilk, William P. (FA) — Vice President, Methodist College; Fayetteville: Hay Street CC
- Mann, W. Joseph (RA) — Campus Minister and Director of Wesley Foundation, North Carolina State University; Raleigh: Fairmont CC
- McCallum, James H. (RA) — Coordinator, Outreach Ministries, Conference Council on Ministries: Raleigh: Benson Memorial CC
- McCoy, Michael Ryan (RA) — Asst. Professor, Religion, Ferrum College, Ferrum, VA
- McDonald, Walter N. (RA) — Professor, Louisburg College; Louisburg CC
- Megill, George C. (GO) — Missionary to Brazil; Goldsboro: St. Luke CC
- Mickey, Paul A. (DU) — Associate Professor, Divinity School, Duke University; Durham: Trinity CC
- Mitchell, C. Maness (RA) — Managing Director, Methodist Ministers Credit Union; Raleigh: Westover CC
- Moore, Jack W. (RM) — Professor Emeritus, North Carolina Wesleyan College; Rocky Mount: First CC
- Osborn, Robert T. (DU) — Professor, Department of Religion, Duke University;

Durham: Asbury Temple CC

Plyler, L.P. (FA) — Professor, Methodist College; Fayetteville: St. Andrews CC

Porter, Ernest R. (RA) — Director, Conference Council on Ministries

Richey, Russell E. (DU) — Assistant to the President and Professor, Theological School, Drew University; Durham: Trinity CC

Rickards, James P (RA) — Coordinator, National Conference on Ministry to the Armed Forces; Raleigh: Edenton Street CC

Robinson, Charles K. (DU) — Associate Professor, Divinity School, Duke University; Durham: Trinity CC

Safley, Michael W. (RA) — Coordinator, youth Ministry, Conference Council on Ministries

Sherman, William W., Jr. (RA) — Coordinator of Ministerial Relations, Conference Council on Ministries; Raleigh: Hayes Barton CC

Simonton, C. Alison, Jr. (RO) — Editor, North Carolina Christian Advocate; Lumberton: Chestnut Street CC

Stafford, Sidney E. (RA) — Chaplain and Professor, Louisburg College; Louisburg CC

Steinmetz, David C. (DU) — Associate Professor, Divinity School, Duke University;

Durham: Trinity CC

Stone, W. Denver (DU) — Missionary to Malaysia; Durham: Asbury Temple CC

Tyson, Tommy (BU) — Approved Evangelist; Carrboro CC

Vereen, LaFon C. (RO) — Administrator, Wesley Pines Retirement Home, Lumberton; Lumberton: Chestnut Street CC

Warren, James I., Jr. (RA) — Professor, Scarritt College; Raleigh: St. James CC

Weaver, Walter P. (FA) — Professor, Florida Southern College; Fayetteville: Hay Street CC

Wentz, W. Allen, Jr. (RA) — Coordinator, Children's Ministry and Camping, Conference Council on Ministries; Raleigh: Highland CC

Williams, John C. (RM) — Approved Evangelist; Bailey CC

Williams, Johnnie J. (DU) — Assistant Director, Rural Church Section, The Duke Endowment; Durham: Epworth CC

Wilson, Kelly J., III (DU) — Chaplain, Methodist Retirement Homes, Inc.; Mt. Sylvan CC

Wilson, Robert L. (DU) — Research Professor, Church and Society, Divinity School, Duke University; Durham: Epworth CC

Womack, Samuel J. (FA) — Professor, Methodist College; Fayetteville: Haymount CC

Yow, Thomas S., III (RA) — Assistant to the President, Louisburg College; Louisburg CC

b) To extension ministries (439.1b,c)?

Aitken, P. Wesley (DU) — Chaplain, Medical Center, Duke University; Durham: Duke Memorial CC

Beeson, Gilbert W., Jr. (FA) — Chaplain, U.S. Air Force; Fayetteville: Camp Ground CC

Black, Bobby C. (DU) — Chaplain, U.S. Air Force; Durham: Aldersgate CC

Blue, John R. (DU) — Chaplain, VA Medical Center; Mt. Sylvan CC

Cherry, Corbin L. (EC) — Director of Chaplain Services, Veterans Administration, Washington, DC; Hertford CC

Cottingham, John G. (SA) — Chaplain, U.S. Army; Goldston CC

Daniels, Franklin D. (RM) — Chaplain, U.S. Army; Raleigh: Edenton Street CC

Dickens, Jan J. (GO) — Chaplain, U.S. Air Force; Goldsboro: New Hope CC

Forringer, Julie B. (DU) — Pastoral Counselor, Family Counseling Service; Durham: Trinity CC

Funkhouser, Morton L. (EC) — Chaplain, U.S. Air Force; Aulander CC

Gum, Donald F. (BU) — Director of Pastoral Care, Wesley Long Community Hospital and Greensboro College; Bethel CC

Harris, Robert G., Jr. (DU) — Chaplain, VA Medical Center; Durham: Parkwood CC

Jernigan, Julius O. (RM) — Chaplain, VA Medical Center; Spring Hope CC

Maddry, Hubert A., Jr. (DU) — Chaplain, VA Medical Center; Durham: Asbury CC

Maness, Tracy A. (FA) — Chaplain, U.S. Army; Fayetteville: Hay Street CC

Moorman, Julian P. (RA) — Chaplain, N.C. Department of Correction; Raleigh: Benson Memorial CC

Murphy, Miles, Jr. (RO) — Chaplain, VA Hospital; Red Springs: Rhyne Memorial CC

Oxendine, Milford, Jr. (RO) — Chaplain, U.S. Navy; Rowland: Pleasant Grove-Fairview CC

Pearsall, John S. (WI) — Chaplain, VA Medical Center; Rocky Point CC

Stanfield, Edwin Douglas (DU) — Chaplain, U.S. Navy; Durham: Epworth CC

- Thompson, Leo C. (RA) — Pastoral Counselor, Triangle Mental Health Associates; Raleigh: Hayes Barton CC
- Waggoner, James M. (RA) — Chief of Chaplaincy Services, Division of Youth Services, N.C. Department of Human Resources; Raleigh: St. Marks CC
- Wilson, A.J., III (RA) — Director of Pastoral Services, Moccasin Bend Mental Health Institute, Chattanooga, Tennessee; Raleigh: Edenton Street CC
- c) To other valid ministries under the provisions of 439.1d?
- Alexander, Gayle T. (BU) — Clinical Social Worker, Alamance-Caswell Mental Health Center; Burlington: Front Street CC
- Alexander, J.C., Jr. (BU) — Associate Professor, Western Carolina University; Chapel Hill: Aldersgate CC
- Brown, Philip S. (SA) — Executive Director, Episcopal Home for the Ageing; Southern Pines CC
- Browning, Paul C. (NB) — Executive Director, Harrison House, Christiana, PA; Morehead City: First CC
- Byers, Leonard C., II (BU) — Director, Department of Pastoral Care, Cleveland Memorial Hospital, Shelby; St. Luke's CC
- Chandler, Daniel Ross (DU) — Assistant Professor, Rutgers University, NJ; Durham: Asbury CC
- Cyr, Ronald D. (GR) — Clinical Chaplain, Caswell Center, Kinston; Kinston: Queen Street CC
- Danek, Thomas A. (SA) — Administrator for Juvenile Division Administrative Office of the Courts; Pittsboro: First CC
- Daniel, David E. (RA) — President, Wilkes Community College; Louisburg CC
- Desrosiers, Norman A. (DU) — Psychiatrist, S.C. Department of Mental Health, Columbia, SC; Durham: Duke Memorial CC
- Draper, H. Dennis, Jr. (RM) — Alcoholism Program Coordinator, Halifax Mental Health Center; Spring-Garysburg CC
- Glass, J. Conrad, Jr. (RA) - Associate Professor, North Carolina State University; Raleigh: St. James CC
- Goldfinch, Albert E., Jr. (RA) — Assistant Chief Counselor, Ejercito de Salvacion, San Jose, Costa Rica; Raleigh: St. James CC
- Hadley, J. Milton, Jr. (FA) — Chaplain, Iredell Memorial Hospital, Statesville; Cumberland CC
- Johnson, C. Reginald (GR) — Assistant Professor and Director of Supervised Ministries, Asbury College, Wilmore, KY; Greenville: Jarvis Memorial CC
- Johnson, Harvey B. (BU) — Administrator and Chaplain, Moravian Home, Inc., Winston-Salem; Graham: First CC
- Johnson, Robert L. (BU) — Director, Office of Religious Affairs, Cornell University; Chapel Hill: University CC
- McMillan, J. Samuel (GO) — Director, His High Places, Banner Elk; Goldsboro: St. Paul CC
- Nagel, Donald C. (RA) — Assistant Professor, UNC School of Medicine, Asheville; Cary: First CC
- Ormond, John K., Jr. (RA) — Counselor and Director, Center for Growth and Development, Raleigh: Raleigh: Edenton Street CC
- Pace, James H. (BU) — Assistant Professor, Elon College; Burlington: Front Street CC
- Price, Robert E. (RM) — Assistant Professor, Springfield College, Mass.; Rocky Mount: First CC
- Reed, John E. (DU) — Associate Professor, College of the Ozarks; Durham Parish CC
- Richardson, Allen (WI) — Chaplain, Columbus County Hospital; Tabor City CC
- Scroggs, Robin J. (RA) — Professor, Chicago Theological Seminary; Raleigh: Hayes Barton CC
- Sharpe, William G., IV (BU) — Chaplain, Elon College; Burlington: Front Street CC
- Smith, Cheryl J. [PM] (RA) — Pastoral Counselor, Life Enrichment Center, Louisburg CC
- Starnes, James A. (WI) — Instructor/Counselor, Southeastern Community College; Whiteville CC
- Stokes, John L. II (WI) — Assistant to Academic Dean, University of North Carolina at Wilmington; Wilmington: Wesley Memorial CC
- Tingle, James A. (NB) — Director, Coastal Counseling Center, Inc.; Pamlico Parish CC
- Willingham, Malcolm C. (RO) — Director, Samaritan Colony, Richmond County;

Rockingham: First CC

Woodcock, Eldon G. (DU) — Professor, Nyack College, Nyack, NY; Durham: Carr CC
Worley, William E. (SA) — Professor, St. Petersburg, St. Petersburg Junior College,
Clearwater, FL; Goldston CC

d) To attend school (439.1e)?

(1) Probationary Members:

Fogleman, Shelley Abbey (SA) — Divinity School, Duke University; Piney
Grove- Hickory Grove CC

Gardner, Jacqueline Jenkins (WI) — Wilmington: Grace CC

Yow, William Joseph, Sr. (SA) — Divinity School, Duke University

(2) Members in Full Connection:

*Eason, Steven Phillip (EC) — CPE Resident, Tidewater Pastoral Counseling
Services, Inc., Norfolk, VA; Moyock CC*

Miller, James Michael (WI) — Emory University, Division of Religion, Atlanta,
GA; Wilmington: Grace CC

Potter, Benjamin F., Jr. (DU) — Graduate School, Wright State University,
Dayton, OH; Durham: Aldersgate CC

Shannonhouse, Richard D. (RM) — Department of Pastoral Care and
Education, Presbyterian Medical Center, Denver, CO; Woodland CC

Warren, James H. (GR) — Graduate Student, Fisk University, Nashville, TN;
Greenville: Jarvis Memorial CC

*Young, Wayne E. (RA) — Resident, Grant's Hospital, Columbus, OH;
Warrenton: Wesley Memorial CC*

69. Where are the diaconal ministers appointed for the ensuing year (310)?

David Anthony Argo (FA) — Director of Music, Haymount, UMC, Fayetteville

Margaret Anne Biddle (BU) — Director of Christian Education, Front Street UMC,
Burlington

Laura Davenport (RM) — Director of Music, First UMC, Rocky Mount

Barbara Eve Estes (RM) — Director of Music, First UMC, Rocky Mount

Phyllis Louise Gantz (RA) — Program Director, Benson Memorial UMC, Raleigh

Robert H. Garrison, Jr. (RA) — Church Business Administrator, Hayes Barton UMC,
Raleigh

Harold Dean Jacobs (RO) Director of Music/Education, Prospect UMC, Maxton

Marilyn Johnson (NB) — Director of Music, Garber UMC, New Bern

Bonnie Jones (DU) — Director of Music, Duke University, Durham

Tacoma O'Connor (DU) — Associate in Christian Education, Carr UMC, Durham

W. Donald Penley (DU) — Executive Director, Methodist Retirement Homes, Inc., Durham

Mary Jane Pierce (BU) — Director of Christian Education, Board of Discipleship,
Nashville, TN

Roger Frank Searles (GO) — Director of Music, St. Paul UMC, Goldsboro

Lois Hardee Stocks (GR) — Director of Music, Salem UMC, Simpson

Stephen Walton Vaughn, II (GR) — Associate in Education/Music, Saint James UMC,
Greenville

Wanda Gail Walker (RO) — Director of Christian Education, First UMC, Hamlet

William James Weisser (RA) — Director of Music, Edenton Street UMC, Raleigh

Richard Jerome Williams (GO) — Director of Christian Education, Centenary UMC,
Smithfield

Retired:

Miss Bernice Ballance (FA) — Deaconess, Church and Community Worker

Miss Ethelynde Ballance (FA) — Deaconess, Director of Christian Education

Mrs. Alma Whitfield Offutt (GR) — Director of Music

Inactive:

Mrs. Leslie Ann Castle Womack (RA)

70. What other personal notations should be made?

The Reverend D.D. Holt is to be given full pension credit for service as General Secretary
of the General Board of Higher Education, 12-1-56 to 8-31-59.

71. Where shall the next Conference Session be held?

Methodist College, Fayetteville, North Carolina

"No Diaconal Ministers Consecrated for 1982."

Certificate of Ordination

This is to certify that I, William R. Cannon, one of the Bishops of the United Methodist Church at Methodist College in Fayetteville, North Carolina, on June 6, 1982, did ordain DEACONS as follows:

William Alton Boykin
Eugene Thomas Bruton
Susan Lynn Harsh
John Jay Jansen
Glenda Noble Johnson
William Clayton Townsend, Jr.
Joseph Charles Tuttle

Bishop William R. Cannon

Certificate of Ordination

This is to certify that I, William R. Cannon, one of the Bishops of the United Methodist Church at Methodist College in Fayetteville, North Carolina, on June 6, 1982, did ordain ELDERS as follows:

Rodger Russell Blake	Charles Kay Moseley
Alan Ray Broadwell	George Dilworth Pappendick
Henry Warren Casiday	Carrie Whitehurst Parrish
Jay Edward Clark	Bobby Lee Privette
Marvin Francis Daniel	Tommy Gordon Privette
Woody Lynn Davis	Donald Thomas Settle
John Henry Dutton, Jr.	Haywood Allan Smith
Michael Harold Elliott	Harvey Gray Southern
Theodore Claborne Garrett	Richard Arnold Stanley, Jr.
Stephen Blair Hall	Richard Leon Stone, III
Edward Felix Hill, II	Stephen Floyd Swartz Strock
Ralph McCoy Hill	Marvin Eugene Tyson
Terry Lynn Huffines	Clarence Arthur Wall
Dennis Partick Levin	Lynn Testerman Wall
Eric Norman Lindblade, Jr.	Raymond Karl Wittman
Floyd Ranson Morrow, Jr.	Samuel Wynn

Bishop William R. Cannon

MINISTERS RECEIVED INTO FULL MEMBERSHIP



Full Membership, from left, First Row: Bishop James M. Ault, Clarence Arthur Wall, Ralph McCoy Hill, Carrie Whitehurst Parrish, Edward Felix Hill II, Woody Lynn Davis, Henry Warren Casiday, Richard Leon Stone III, and Bishop William R. Cannon. Second Row: Raymond Karl Wittman, Eric Norman Lindblade, Jr., Haywood Allen Smith, Alan Ray Broadwell, Terry Lynn Huffines, and Marvin Eugene Tyson. Third Row: Lynn Testerman Wall, Stephen Blair Hall, Richard Arnold Stanley, Jr., Harvey Gary Southern, and Donald Thomas Settle. Fourth Row: Marvin Francis Daniel, Rodger Russell Blake, Bobby Lee Privette, and Tommy Gordon Privette. Fifth Row: Jay Edward Clark, Dennis Patrick Levin, Samuel Wynn, Michael Harold Elliott, and Theodore Claborne Garrett. Sixth Row: Floyd Ranson Morrow, Jr., John Henry Sutton, Jr., Charles Kay Moseley, George Dilworth Pappendick, and Styben Floyd Swartz Strock.

ASSOCIATES AND PROBATIONARY MEMBERS



Associate and Probationary Members, from left, First Row: Bishop James M. Ault, Susan Lynn Harsh (PM), Glenda Noble Johnson (PM), Rex Eugene Brooks (PM), and Bishop William R. Cannon. Second Row: John Jay Jansen (PM), Bobby Eugene Smith (PM), and William Alton Boykin (PM). Third Row: Eugene Thomas Bruton (PM), James William Caviness, Jr. (AM), William Clayton Townsend, Jr. (PM), and Joseph Charles Tuttle (PM).

SECTION IV



IN MEMORIAM

"Blessed are the dead who died in the Lord from henceforth: Yea, saith the Spirit, that they may rest from their labors; and their works do follow them.

In Memoriam 1981-1982

Ministers Who Have Died During The Year

John O. Long	April 17, 1981
Jesse H. Lanning	May 14, 1981
Leon M. Hall	May 24, 1981
Harry L. Rogers	July 12, 1981
Rufus M. Smithson	July 15, 1981
Alonzo L. Reynolds	September 24, 1981
Frank D. Salmon	November 4, 1981
Andy B. Falls, Jr.	November 18, 1981
Orville W. Watson	January 7, 1982
Paul Carruth	April 10, 1982
Edward C. Batchelor	May 29, 1982

Minister's Wives Who Have Died During The Year

Bernice B. Long	March 5, 1981
Fannie H. Larkin	May 25, 1981
Sallye S. Fortescue	July 5, 1981
Edith M. Casey	July 27, 1981
Thelma C. Barclift	August 19, 1981
Calla B. Hill	October 1, 1981
Meryl S. Minnis	October 13, 1981
Maude D. Grant	December 25, 1981
Selma C. Regan	December 29, 1981
Corrie P. Brothers	March 22, 1982
Beulah M. Maness	April 5, 1982
Martha L. Vickers	May 3, 1982
Violetta N. Lewis	May 5, 1982



JOHN OGLESBY LONG
1892-1981

The Reverend John Oglesby Long was born April 11, 1892 and died on April 17, 1981. He was the son of John H. Long and Nettie Robson of Columbus County, N.C. He was awarded the A.B. Degree from Trinity College, now Duke University, in June, 1921 and a B.D. Degree from Yale University in June, 1927. He joined the North Carolina Conference in June of 1920.

He was married to Hortense Marjorie Duncan of Pelham, N.C. on June 21, 1921. His wife died on July 6, 1972, thus ending 51 years of marriage. Their children were John O. Long, Jr. — born June 18, 1922 (died August 13, 1956), Duncan T. Long — born in 1924 (died in 1942), and Jeanette Long Davenport — born May 1, 1940. Their grandchildren are Sandra Long Duke, John O. Long, III, Suzanne Davenport, and Paul I. Davenport, III.

Mr. Long faithfully served the following churches: Carrboro, Bethel, Warrenton, Davis Street in Burlington, Aberdeen, Plymouth, City Road in Elizabeth City, and Yanceyville in Prospect Hill. A total of almost 34 years was spent in the North Carolina Conference helping with our Lord's work with enthusiasm and dedication.

John was retired from the active ministry in June of 1954. "J.O." as he was so called by many who knew him best, has meant much to me as a fellow minister. He suffered much by sickness and death in his family. He lost one son from an illness and the other in a plane accident. A few years later, during his retirement, the hand of death struck down his lovely wife. But my friend never lost heart, because he knew the Lord — that all works for good to all who love Him. One more in the family survived, his dear daughter, who, with her family, brought joy to their hearts. Also a much loved granddaughter, Sandra Duke, who lives in Raleigh. His daughter Jeanette and her family live in Winston-Salem, N.C.

When John had to retire he moved with his family to Apex, N.C. but he remained as active as possible. He had previously purchased a house with several acres of land for he loved the great out-of-doors, especially for hunting and dog training of which he was very successful.

Heaven only knows how hard the suffering was which the Long family endured over the years but I know because of their faith in God their burdens were greatly lightened. My friend, J.O. Long was a man of patience and thoughtfulness in all that he did. Kindness was a great virtue in dealings with others. He always greeted his friends with a happy smile, so contagious. I know what I am talking about, for I have lived in Apex near him for many years.

"Earth has no sorrow that Heaven cannot heal . . ." The funeral service was held on Easter Sunday, April 19, 1981 in the Apex United Methodist Church by the pastor, the Reverend Ed Privett, and the Reverend Reginald Ponder, District Superintendent. Mrs. Robert Schuld beautifully sang the 23rd Psalm.

His body was placed beside that of his dear wife in Apex Cemetery to remain to that day when Christ shall come again to give bodies for eternity.

J. Bascom Hurley

Picture
Not
Available

JESSE HERBERT LANNING
1894-1981

The circuitrider for Christ named Jesse Herbert Lanning, was born on December 27, 1894 to Carrie Althea and Baxter Franklin Lanning near Tyro, North Carolina.

He sensed that the Holy Spirit wanted him to be a proclaimer and doer of that "Love Divine, all loves excelling Joy of Heaven to earth come down . . ." as a Methodist minister.

His training was at Weaver, Rutherford and Trinity (Duke) Colleges plus Yale Divinity School. When he was at Trinity he won the Wiley Gray Medal in 1919. When he completed his work at Yale the California bishop called him to serve in that state at Ukiah and Berkeley. It was while in that state he met and married Ernestine Cushman on October 12, 1924. He brought her back to North Carolina with their consecrated love and they started serving in the Eastern North Carolina Conference. The joyous proclamations of Love Divine were the central core of existence for them both. Their North Carolina charges were in New Bern, Oxford Circuit, Rowland, Elizabeth City, Smithfield, Roxboro, Hamlet, Durham (Calvary Methodist), Clinton, Rockingham, (First) Graham, Plymouth and Christ Methodist in Fayetteville.

During two of these pastorates there were children born to this union — Jeremy Cushman Lanning and Lucinda Lanning McDill. Later after a number of years were added a son-in-law Edwin Brandao McDill and a granddaughter Amy McDill.

Knowing and acknowledging the Living God was of greatest importance to Jesse Lanning. This was reflected in the sermons which he shared with his congregations. Notable topics were often "Living Today", "Walking With God", and "The Beautiful Gate."

When serving the eastern part of the North Carolina Methodist Conference with great dedication, he showed lively interests. He participated in conference affairs by working on the Board of Education, Commission of Higher Education, Commission on World Service and Finance and Chairman of Family Life Committee.

He together with Dr. Irvin V. Sperry and Rev. Marvin Vick plus other statewide leaders in varied disciplines — education, religion, mental health — saw the need for forming and coordinating efforts in relation to family life. They formed the North Carolina Family Life Council Incorporated. He was treasurer for a period of time and the fifth president of this council.

These interests in family life continued during all of his pastorates and extended into his retirement. After retiring he cooperated with and assisted the pastors at First Methodist, Lexington, N.C. by serving Communion and teaching the Spruill Co-Ed Church School Class occasionally and having Family Life workshops with Davidson County Home Demonstration Club Leaders.

Jesse and Ernestine served in the N.C. conference and retired in 1960 near Lexington, N.C. to the homeplace. Ernestine went to the Heavenly Kingdom on February 26, 1961. Jesse was then called out of retirement to work with the National Missions of the Methodist Church.

It was during this time he met and married another beautiful and dedicated Christian woman Mary Hartline McCubbins from Salisbury, North Carolina, on April 3, 1962. Together they also served the Living God. Some of their crusade assignments took them to Ohio, Washington, Oklahoma, Massachusetts and Connecticut.

He truly knew God's love and that "This is his Father's World" before serving so far and wide. In mid-springtime, May 14, 1981, he went home to Heaven. Rev. Earl Haire (First Lexington) and The Rev. Herman Nicholson (First Methodist, Salisbury) offered up a joyfilling service to proclaim Jesse Lanning's witnessing while he was here on earth.

Shortly after Ernestine's passing he registered in a permanent way his Christ-like centered beliefs on the Bethel Cemetery family marker. He had on the marker two scriptural citations engraved — John 3:16 and John 15:12. He did indeed give witness to these with a living, loving, smiling, glowing outer and inner countenance to and for God and to others. He lived well in his beliefs and shared them with joy as a son, brother, father, minister, friend and child of God.

— by His Loved Ones



LEON MCGOWAN HALL
1889-1981

A welcome task is mine to write a memoir for one of the most devoted friends I ever had and one whose praise is acclaimed by all who knew him.

Leon McGowan Hall was born in Onslow County, North Carolina, October 18, 1889 and died at the Methodist Retirement Home May 24, 1981. Upon the early death of his parents, young Hall went to Wallace to the home of his uncle, T.Q. Hall, who accepted him as one of his children.

In 1910 Leon entered Trinity Park School. He arrived in Durham with \$12.25. Determined to receive an education, he worked for his board at Mrs. T.L. McClees' where he milked four cows, waited on tables, and did secretarial work for Headmaster, W.W. Peele, later Bishop Peele. While he was in Trinity College, he preached at Bethany in Durham and a church at the corner of Trinity and Foster Streets.

The First World War called for chaplains and Leon answered. To the end of his days he was an ardent patriot. At the second World War he again answered the call to military duty.

Believing in the necessity of adequate theological training, two years were spent at Yale and at Hartford School of Theology where he was awarded the Master's Degree. During the three years in New England he served a congregation in Connecticut.

In the North Carolina Conference Leon served these charges: Bethany and Pearl Mill, Rougemont, Kinston, Piedmont Circuit, Roanoke Rapids, Wilmington (Fifth Avenue), Aberdeen, Dunn, Calvary, and Red Springs.

Time caught up with Leon as it does with all of us. He retired at 68 after a rich ministry, but Leon Hall was the kind of person who could not retire while there was work to do. Mark Lawrence, Pastor of Trinity Church, asked him to come to Trinity as Minister of Visitation, which he did and continued for sixteen years.

Leon was married to Anna Clement, his High School sweetheart in Wallace. She died while he was at Calvary. Fourteen months later he married Rebecca Kimbrough Weathers. Her daughter by a former marriage became in truth the daughter he never had.

Leon Hall was pastor to hundreds of people. It is doubtful whether any man of his time conducted more funerals, counseled more, and participated in more acts of mercy. He was gentle and kind, always considerate of the other person and ever concerned for those in need. He was a thorough Christian gentleman.

Funeral services were held in Trinity Church by the Reverend Belton Joyner, assisted by the Reverend Bill Cottingham, fittingly on Memorial Day — May 25, 1981. The final act of worship before the large congregation left the church was the singing of his favorite hymn "How Great Thou Art". Interment was in Maplewood Cemetery in Durham.

He is survived by his daughter, (Mrs. Charles A.) Becky Weathers Dukes and three grandchildren.

He loved his country, his conference, his family, and all the churches he served.

W.M. Howard, Jr.



HARRY LEE ROGERS
1912-1981

The Reverend Harry Lee Rogers was born in Duplin County, North Carolina, on July 2, 1912; the son of the Reverend C.T. Rogers and Calla Mann Rogers. Born to a parsonage family, his entrance into the world marked the beginning of a way of life he was to follow the remainder of his days.

Called into the Christian ministry in early manhood, he was admitted to the North Carolina Conference in Fayetteville, North Carolina, in 1939 and was subsequently ordained an elder in 1943. He received his bachelor's degree from Asbury College and his ministerial degree from Emory University. He pursued additional studies at Duke University and Harvard University. Appointments served during thirty-nine years in the pastorate include: Stem, Apex, Hallsboro, Swansboro, Aurora, Whitakers, Middleburg, Cumberland, Cordova, Biscoe, Wendell, Daniels Memorial and Haw River. Always the patriot, he answered his county's call to duty by volunteering for the United States Air Force chaplaincy during World War II.

Harry met his life's companion, the former Miss Jessie Jones, while a young minister serving his second appointment. They were married in 1943 prior to Harry's being assigned overseas. His proposal — to become one of his favorite stories — consisted in informing his bride-to-be that he had nothing to offer beyond the uncertainties of the Methodist itinerancy. "You may have to live in an old school building," he warned, "and you may have to use a box for a kitchen table." As fate would have it, one of the first parsonages occupied by the young couple was, indeed, converted from an old school house. Outward circumstance, however, was never an obstacle to the Rogers whose desire to serve overshadowed their surroundings. Their bright optimism transformed each parsonage into a happy home.

When Harry returned from the war theatre, he met his oldest son who had been born during his absence. Children born to the Rogers include: Harry T. Rogers, Mrs. Linda Durham, Mrs. Gayle Kent and James T. Rogers. Though busy with the work of a minister, brother Rogers never allowed preoccupation with his pastoral duties to result in the negligence of his family. He was a devoted and attentive husband, as well as an ideal father. He took great pride in being able to educate his children, despite the impositions upon a pastor's meagre support. He lived to see each of them prosper. The younger Harry, incidentally, followed his father's footsteps of Christian service to become a missionary to the Phillipines.

Because of declining health, he was forced to take a disability leave in 1970. He located with the Macedonia United Methodist Church in Raleigh where he continued to minister in every possible way. Until his death, he was a frequent Sunday school teacher, Chairman of Worship, and an active member of the Administrative Board. He endeared himself to every member of the congregation through his kindness and devotion. "Mr. Harry," as he was affectionately called, became a Christian patriarch whose years of experience and impeccable character commanded respect. No church ever had a more faithful and enthusiastic supporter. Though he retired in 1978, he never ceased to be a servant of the Church. He often commented that his retired role had given him a new perspective. He came to regard the church's hymnody as a tremendous source of Christian inspiration, so much so that he went out and bought copies of *The Methodist Hymnal* for each of his children. He reported that he had often questioned the value of paedobaptism. "If I had it to do over again," he said, "I would insist that parents dedicate their children to God as soon as possible." He never ceased learning and thinking of ways to minister more effectively.

Only months before his death, I had returned to Macedonia for World Communion Sunday after a lengthy hospitalization. Harry had injured his wrist and could not manage the

communion ware. I, in turn, could not conduct the liturgy. Together, we presided at the service. After the worship hour, we jokingly commented that the two of us were equal to only one healthy minister. This simple act of helpfulness, taken so lightly at the time, was to become a hallowed memory. It was the last time Harry Rogers occupied the pulpit.

Harry Lee Rogers' greatest gift to the world was himself. He radiated an atmosphere of gentleness and warmth which conveyed its own message and left no doubt as to his fellowship with Christ. He possessed the old-fashioned Christian virtues which have become too rare in our times. The Bible was, to him, a book to be believed and heeded. He insisted, against the antinomians of the age, that God expects adherence to the very highest moral standards. To the best of his ability, these were incorporated into his life and ministry. He was never the harsh and intractable zealot: he was always a man of the highest Christian principles.

In the midwinter of 1980, a drastic deterioration in his condition left him confined to his home. Then, on July 12, after a happy Sunday afternoon with his beloved children and grandchildren, Harry Rogers slipped away to meet Him whom he had served so faithfully for so long. I conducted his funeral service at the Macedonia United Methodist Church. He was laid to rest at the Swift Creek Baptist Church cemetery, the ancestral burial place of his wife's family near the Rogers home. The interment was conducted by the pastor of the Swift Creek Church.

Harry Rogers' life and ministry are a reminder of how swiftly the days of formal education pass into the joys and responsibilities of the pastorate. The years melt away under the urgency of daily labors and renewed challenges. Then, just as one begins to believe he understands the calling, the days of the active pastorate are finished. Having given so freely to so many, the minister goes to his final resting place accompanied by his family and a few friends. The undramatic circumstances of his passing cannot reveal how many lives he touched, how much sorrow he lessened, or how many found new hope through his ministry. His demise becomes an afterthought appended to the miracle which is the Christian ministry. Harry Rogers, who served God so humbly and faithfully, typified the numberless unsung saints whose unselfish and unassuming labors have sustained the Christian Church from its inception. In his time, he obeyed God's directives to give the world his own unique gifts and graces. He left a legacy of gratitude in the hearts of all who knew him.

None are dispensable,
For, leaving this shore,
Each bequeaths a void to time
Which none shall ever fill.
Though eternity should intervene
God made one of us, and no more.

J.C. Loy



RUFUS MILES SMITHSON, JR.
1935-1981

Rufus Miles Smithson, Jr. was born in Tyner, North Carolina, on January 3, 1935, to Mr. and Mrs. Rufus Miles Smithson, Sr., being one of three children to bless that home.

Rufus received his education in the Chowan School System, and he was a graduate of High Point College. Rufus was married to Kay Frances Morgan of High Point, North Carolina, who was a devoted and faithful wife. To this union was born four wonderful children, Laura, Janet, Rhonda and Miles. Kay worked faithfully with her husband over the years to accomplish the work of Christ.

Rufus was licensed to preach in 1956, ordained Deacon in 1960, ordained Elder in 1962 and made an Associate Member of The North Carolina Annual Conference in 1969. Prior to his untimely death on July 15, 1981, at the age of 46, Brother Smithson had devoted twenty-four years of his life in service to Jesus Christ as a Methodist Minister. Jesus said, "He who finds his life will lose it, and he who loses his life for my sake will find it." Rufus Smithson literally used up his life in unselfish service to His Master and Lord and his fellowman. I can hear the greeting received by Rufus, "Well done, good and faithful servant; thou hast been faithful over a few things, I will make thee ruler over many things: enter thou into the joy of thy Lord."

Rufus served with distinction and joy the following appointments: Creswell, Elizabeth City: Brite Meadows, Stumpy Point-East Lake, Pilmoor Memorial, Fayetteville: Person Street, Rocky Mount: Clark Street, and Kinnakeet at the time of his death.

During the last hours of Rufus' life, while the family and friends kept vigil, his dear wife penned the following poem describing his life.

HIS CALLING

He went; and asked not when, Lord,
He went; and asked not where,
He went; and asked not why, Lord —
Because he knew you care.

He went and fed your sheep, Lord,
A shepherd he wanted to be.
Because he answered to your call —
"Here am I, send me."

You've led him through the valleys
And up the mountain steep.
You've guided him in each pathway
And through the waters deep.
If a little sunshine he did spread
Along the road of life,
Then all his labors were not in vain,
And it was worth his strife.

By Kay Smithson
In loving memory of her husband

Funeral services were conducted on July 17, 1981, from Twiford's Colony Chapel in Manteo, North Carolina, by Kermit Braswell, Fred Roberts and Randy Blanchard. Interment followed the next day in Floral Gardens Cemetery, High Point. Kermit Braswell and Maness Mitchell conducted the graveside rites.

Rufus is survived by his wife, Kay; three daughters, Laura, Janet and Rhonda; one son, Miles; one grandchild, Adrienne; mother and father, Mr. and Mrs. Rufus M. Smithson, Sr. and a brother and sister.

Kermit L. Braswell



ALONZO LEE REYNOLDS
1907-1981

The Reverend Alonzo Lee Reynolds, a retired United Methodist Minister, of Kittrell, North Carolina died September 24, 1981. A.L. as he was known to many of his friends was born August 3, 1907 in Tyrrell County in North Carolina. After graduating from high school in

Columbia, Tyrrell County, he attended Norfolk Business College and for several years was in business in and around Elizabeth City. After receiving the call to preach he entered the Ministry and attended Atlantic Christian College in Wilson and the Pastors School at Duke. His survivors are his wife, Doris Dellinger Reynolds, daughters Mrs. Sarah Oliver, Mrs. Carol Hardy of Kinston, North Carolina, Mrs. Joyce Wise of Jacksonville, a son, Dawson Reynolds of Shorter, Alabama, a step-daughter, Mrs. Elaine Miller of Hickory, North Carolina, a step-son, Frank Eugene Berry, II of Durham, North Carolina, one brother, Lory Reynolds of Virginia Beach, Virginia and five grandchildren. A.L. was married to Vadis Godwin and of this union there were two children. After her death he married Lillian Alexander and of this union there were two children. Upon her death A.L. met and married Mrs. Doris Berry. Reverend A.L. Reynolds became an Elder at the Annual Conference in 1950 held in Kinston. He served the following: Franklin Memorial — Morehead City, Bethesda — Rockingham District, Stedman — Fayetteville District, St. Paul's — Rockingham District, West End — Sanford District, Newland Grace — Elizabeth City District, Robersonville — Greenville District, Kittrell — Plank Chapel — Raleigh District from which he retired in 1973.

His funeral was conducted by his Pastor the Reverend Henry W. Lee, assisted by Doctor Reginald W. Ponder, District Superintendent, and his internment was in the Plank Chapel United Methodist Church cemetery. A.L. Reynolds was a good friend, a wise counselor, devoted husband, a wonderful father and step-father, loved by his family and a great host of friends. A.L. Reynolds was a man with polish and character. He had dignity which was left as a trademark in the churches he served. He took his call into the Ministry seriously. He loved and cared for his flock like a wise shepherd. He was an outstanding Preacher of the gospel, a talented musician who loved church music and was able to contribute much in the musical life in the churches he served. As a faithful servant we know he will hear those words from the Master, "Thou good and faithful servant, because thou has been faithful of a few things now you are master of many things, enter into the joy of the Lord." While he has gone from us he is not forgotten by us.

Death is just the gateway
Our loved ones pass through
On their way to the land
Where we're all born anew-
And while we can't see
What's on death's other side,
We know that Our Father
Will richly provide
All that He promised
To those who believe
And His kingdom is waiting
For us to receive.

Alton Pugh Hill, Jr.



FRANK DONALD SALMON
1920-1981

Frank Donald Salmon was born January 26, 1920, in Ashland, Kentucky, to Everett Boone and Alice Martin Salmon. On August 29, 1943, he married the former Audrey Hampton. In time three children were born to that union, Donna Salmon Davis, Virginia Salmon Hardwick, and

William Wesley Salmon, and six grandchildren.

Frank was educated in the public schools of Ashland and at Ashland Junior College. He received the Bachelor of Arts degree from Union College, Barbourville, Kentucky. He also attended the Pastor's School at Duke University three summers.

Frank was admitted on trial into the Kentucky Conference in 1954 and accepted into full connection in 1956. He was ordained deacon in 1955 and elder in 1957. Frank transferred to the North Carolina Conference in January 1959 and since that time has served the following appointments: Carrolls Chapel, Rowland, Chadbourn, Sunset Park, and Camp United Methodist Churches. Frank found it necessary to take disability leave in 1970.

Frank died November 4, at the age of 61 after years of declining health. His funeral service was conducted by the Reverends Woodrow W. Wells, Jr. and Vernon P. Tyson at Camp United Methodist, his last appointment and church home until his death.

Frank's ministry did not end with retirement; in many ways it expanded. No longer identified with a particular pastorate, Frank administered to the larger community of Shallotte where he so endeared himself that at his death a tribute to him appeared in the local newspaper titled, "He Pastored Us All." The following sentiments lifted from that article eloquently bespeak his unique contributions: "We shall miss him, our friend, Frank Salmon. He was a simple Kentucky man who took his pleasure in the everyday aspects of life . . . This man of Christ was no distinguisher of persons. Rich or poor, Methodist or not, he loved and accepted us all for what we are — human. . . . Frank was husband, father, grandfather, minister, Mason, and friend . . . most of all, friend."

But this is not to say that Frank was any the less special to Camp Church, as indicated by these thoughts written by the Chairperson of the Administrative Board and printed in the funeral service bulletin: "We . . . the Body of Christ have lost a dear and trusted friend; however, in our bereavement let us not dwell on our great loss, but give thanks to God for the life of Frank Salmon. As a former pastor and member of the North Carolina Conference of the United Methodist Church, his leadership, compassion, generosity, and understanding will continue to live in our hearts. Perhaps this too is a part of the immortality of the spirit, 'That whosoever believeth in Him should not perish but have everlasting life.' Frank Salmon touched the lives of all who knew him, and we are a better people because he walked among us."

Frank was known many ways, but perhaps best of all as Mr. Fish, a humorous play on his last name, Salmon. The fish is one of the richest and earliest of all Christian symbols: during the persecutions it was used as a secret sign to point to places of worship; in Greek it is an acrostic for "Jesus Christ, Son of God, Savior." As it should be with us all, Mr. Fish's life was a symbol too, a symbol that pointed to a place of worship, the place where all true worship must take place, in our day-to-day living. "I appeal to you . . . brethren," writes the Apostle Paul, "to present your bodies as a living sacrifice . . . to God which is your spiritual worship." So it was Frank loved to live and lived to love. Frank was often described as "Minister-in-residence to Shallotte," and indeed his greatest joy was doing little things for others, a day hardly passing when he did not do some kindness, warm some heart, bring some smile. But again Paul tells us why: "It is not I who live but Christ who lives within me" — the Fish in Mr. Fish, if you will.

Through years of seeking and serving and suffering, Frank appropriated for himself the truth of that acrostic, that Jesus is not just the Christ but MY Christ, the Son of God who makes ME God's son, the Savior of the world who is all the world to ME. Yes, this Fish story, the greatest story ever told, was Mr. Fish's story, his own personal story of the God who died that we might live both here and hereafter. It is no "fish story," this story of the Fish that Frank preached for 21 years and practiced even longer. No, it is the truth. "What is truth?" asked Pilot. "I am the truth," said Jesus. The Scriptures promise, "You shall know the truth and the truth shall make you free" — even from your fiercest and final foes, sin and death themselves. Thanks be to God who gives us — and Frank — the victory through our Lord, Jesus Christ!

Woodrow W. Wells, Jr.



ANDY BURGON ("BUD") FALLS, JR.
1921-1981

In days gone by, when there was a written message to be conveyed or a sentiment expressed, the writer began with the words, "I take my pen in hand." The far reaching significance of these words and the sacredness of the act have never seemed more revered to this writer than now as she takes her pen in hand to record the memoir of a former pastor, the Rev. Andy B. Falls, Jr., intimately called "Bud".

Andy B. Falls, Jr. was born Dec. 20, 1921 at Kings Mountain, N.C. At an early age, he and his home town sweetheart, Helen Falls were married. During the passage of time, they were blessed with the gift of three children; Andy B. Falls, III, of Wrightsville Beach; Kay F. Burgess and Robin F. Brooks, both of Raleigh; and two grandchildren, Scott and Graham Burgess, of Raleigh. His livelihood was that of a contractor. World War II interrupted his work. He served some time in the European Theatre of conflict. After returning home, he resumed his trade but soon surrendered his heart to Christ and entered into full time service for the Lord-teaching and preaching His Word.

In preparation for a better and fuller ministry, he entered Garner-Webb College. While shouldering the responsibility of acquiring an education and rearing a family, he found time to freely donate his labor and skills to the building of the beautiful new Macedonia Baptist Church. Further religious training was gained at Louisburg College and Duke Divinity School. He was ordained in 1955 in Kings Mountain. For 21 years he served in the N.C. Conference. His assignments were at Walstonburg, Newton Grove, Yanceyville, Swepsonville, St. Pauls and Fair Bluff — Cerro Gordo. He served on the district level of Church Building and Location and was a great advocate of the \$10.00 Club.

Ill health began to claim his strength while he served at Newton Grove. In later years he gradually became more frail. In Nov. of 1980 he underwent major surgery at Lumberton and later twice at Duke Hospital. Respecting his physical weakness, his people never-the-less, clamored for the truth which he proclaimed. Just a few days before he was fatally stricken, he held a rich and rewarding revival. So intent was he to preach the Word, Helen provided a high stool behind the pulpit on which he leaned for support.

His last hours were filled with activities so lovingly extended to his mother. He and Helen had visited her, presented and received their early Christmas gifts, bid their fond goodbyes and left for home. A short distance from their departure, the end was evident. Several hours later, Nov. 18 the transition from here to heaven was completed.

A chain of events, directed by God's hand, led again to Macedonia Baptist Church. Here the funeral was conducted on Nov. 19 at 3:30 by Dr. Tom Patterson, with burial in Mountain Rest Cemetery, Kings Mountain. A memorial service was held at 2:00, Nov. 21 at Fair Bluff United Methodist Church of which he was the present pastor. Eulogies were said by the Rev. Vernon Tyson, District Supt., assisted by Dr. Joseph Bethea and the Rev. Ray Lundy of Fair Bluff.

The record would be voluminous if all of Bud's attributes were listed. His deeds could be compared to stepping stones, paving the way that leads ever upward. Those within his reach who were called upon to mourn, felt that his compassion for the disconsolate was his greatest ministry. He used God's promises as an abrasive to smooth the rough ends of the rod and staff upon which the suffering one leaned as he passed through his dark nights and deep valleys to emerge, scarred but reconciled. These are the observations of one who lives a generation before Bud. One who lives a generation after him, ten year old Stephanie Andell of Cerro

Gordo, when learning of her pastor's death, was inspired to write the following poem:

I KNEW A MAN

I knew a man who was so sweet,
The nicest man you'd want to meet
He showed happiness on his face
And also shared a lot of grace,
His smile meant so much and
He had the perfect touch.

I know when I get old and gray
That I will always remember
This man in a very special way.

An adult and a child, so agreed on their recollections of their mutual friend, conclude this memorial with a parable and a benediction:

A pebble tossed into a glittering pool creates
ripples to break against a thirsty shore,
Be this thy fate, Christ-like man,
till tide and time shall be no more.

Clara Jewell Spell Westbrook



ORVILLE WILLIAM WATSON
1917-1982

"Let not your heart be troubled, ye believe in God, believe also in me. In my Father's house are many mansions; if it were not so I would have told you. I go to prepare a place for you, and if I go and prepare a place for you, I will come again, and receive you unto myself; that where I am, there ye may be also."

Orville William Watson, of the Gardner Community of Princeton, W. Va., died at his home on January 7, 1982, after a long illness. It is not for us to understand the Divine Plan of Almighty God, but without our belief in immortality, we rejoice in the hope that we shall meet again in that celestial home above, "That house not made with hands, eternal in the heavens".

Born in Castlewood, Va. on July 12, 1917, he was a son of the late Robert and Casady Couch Watson. He retired as a Methodist minister after 32 years of service and had served churches in Bartley, Crumpler, Chapel Hill, Roanoke Rapids, Rockingham, Robbins, and Rowland. He married Mary Elizabeth Cox on July 11, 1938 and they were blessed with two sons and a daughter.

We are grateful that we were privileged to walk beside him on the pilgrimage of life and because of his ministry and generosity in his service as a friend and a relative, we acknowledge how greatly our lives have been enriched through out association with him.

We are grateful that we were privileged to walk beside him on the pilgrimage of life and because of his ministry and generosity in his service as a friend and a relative, we acknowledge how greatly our lives have been enriched through our association with him.

His interest in the ministry, the growth and progress in the churches he has pastored in the Methodist Conference in the states of West Virginia, North Carolina, South Carolina and Virginia, the Sunday School Programs, Bible Studies, and especially the youth programs, were ardent and intense.

Those who knew him best feel free to speak of the nobleness and purity of his life without reservation. Such a person has left us, but he had left his family and friends a legacy of unselfish service which can never be forgotten here and which will brighten all eternity.

He was a friend whose heart was good,
He walked with us and understood,
His was a smile we loved to see,
His was a hand that asked no fee,
For friendliness or kindness done,
And now that he has journeyed on,
Here is a life that never ends,
He leaves behind uncounted friends.
God saw that the road was getting rough,
The hills were hard to climb.
He gently closed his weary eyes
And whispered, "Peace by thine".

Survivors include his wife, Mrs. Mary Cox Watson; two sons, Robert Watson of Tulsa, Okla., and William Watson of Anderson, S.C.; one daughter, Mrs. Robert (Anna Lee) Maxwell of Apalachin, N.Y. one sister, Mrs. Beulah Hurn of McKenzie, Tenn.; two half-sisters, Mrs. Mazelle Couch of Castlewood and Mrs. Ida Couch of Gate City, Va.; one brother, Lynn Watson of Castlewood; one half-brother, Walter Couch of California; and seven grandchildren.

Funeral services were conducted January 9, 1982, at Burns Wornal Chapel of the Memorial Funeral Directory of Princeton. Burial was in Roselawn Memorial Gardens near Princeton.

In loving memory of a dedicated minister to the word of God, a faithful friend and an unforgettable uncle, we will miss you, Reverend Orville W. Watson. . . . "Thy will, not mine, be done".

A Neice
Mary Margaret Leonard

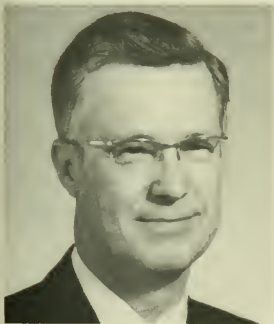

PAUL CARRUTH
1918-1982

Paul Carruth was born in Tylertown, Mississippi on March 25, 1918. Before he entered school, his parents, Mr. and Mrs. Christian Hoover Carruth, moved to McComb, Mississippi. After graduating from the public school in McComb, he attended Millsaps College, a Methodist school in Jackson, Mississippi, and received his B.S. degree. In 1939 he entered Duke Divinity School in Durham, North Carolina, and remained in this State for the remainder of his life.

Paul joined the North Carolina Annual Conference in 1942 and served the following appointments: Caledonia, Carolina Beach: St. Paul, Granville Circuit, Zebulon-Wendell, Franklinton, Chaplain in the U.S. Air Force for 2½ years during the Korean Conflict, Moncure, Tabor City: St. Paul, Director of the Commission on Higher Education, Raleigh: Hayes-Barton, Superintendent of the Rocky Mount District, Durham: Trinity, Superintendent of the Fayetteville District, the appointment he held at the time of his death.

Paul and Roberta Fields were married on March 8, 1944 in the St. Paul Methodist Church at Carolina Beach, North Carolina. He is survived by Roberta and their four children: Ellen, Paul Jr., Robert (Robby), and Joy. All the children are now living in Raleigh where Roberta will also

live. Robby is a United Methodist Minister and a member of the North Carolina Annual Conference.

Paul died Saturday afternoon, April 10, 1982, after spending some time working in the parsonage yard, one of his more enjoyable hobbies. Roberta and their daughter Ellen were with him on the lawn and admiring with him the beauty of his labor when death came suddenly. The funeral service was held on April 14 at the Hayes-Barton United Methodist Church in Raleigh where Paul had served as Pastor for eight years and where two of his children were active members. Dr. Owen Fitzgerald, Pastor of the Church, led the service, and Bishop William R. Cannon gave the eulogy. Since Robby and his wife were in India and could not get home until after the funeral, the burial was at the Raleigh Memorial Park on the following day.

Paul was an able Preacher, an excellent administrator, and a scholar. In the eulogy, Bishop Cannon characterized him as one of the great scholars in the Conference. When Methodist College conferred on him the degree of Doctor of Divinity, the citation included this statement: "Your love of learning remains the hallmark of your service."

Paul was genuinely interested in higher education. When the North Carolina Conference entered into a program to raise money to establish two new colleges, he was chosen to be the Executive Director for the campaign. For three years he provided with great effectiveness enthusiastic and able leadership to this effort. His interest in the Church's involvement in higher education never waned. He served as Chairman of the Conference Board of Higher Education and as Chairman of the Joint Committee on Higher Education for the two Annual Conferences in the State. He was a Trustee of Louisburg College, Methodist College, and a member of the North Carolina State Commission on Campus Ministry.

Paul was deeply interested in the quality of leadership provided by Ordained Ministers. He was a member of the Conference Board of Ordained Ministry and one of the aggressive spokesmen for Continuing Education for Pastors. The program of Seminary Visitation by our Conference was initiated by Paul and he guided the work until the time of his death. His efforts added greatly to a more effective ministry by the Clergy of the Conference. Paul was a delegate twice to Jurisdictional Conference and a Reserve Delegate to General Conference. He also served on several Jurisdictional Committees including the Committee on Nomination.

Paul was greatly involved in many facets of Conference life. His penetrating insights were always helpful. When there was a need for someone or a group to be called to task, Paul could do it forcefully and intelligently. He has indeed been a guiding light among us for many years. We will miss his voice, but because he has spoken we will always be richer and wiser.

Charles H. Mercer



EDWARD CARSON BATCHELOR
1921-1982

Edward Carson Batchelor was born on June 3, 1921, in Whiteville, North Carolina, one of seven children who were reared on a family farm in Columbus County. He graduated from Whiteville High School and joined the Army. Afterwards, he was employed with Chadbourn Veneer Company for several years.

Feeling the call to preach the Gospel, he was concerned about the need to further his education. He enrolled in Southeastern Community College and then completed a four year course of study with the Duke Divinity School, Duke University in Durham.

In 1941, he was married to Grace Dyson and from that marriage eight children were born: Hazel, Patricia, Frances, Linda, Edward II, James, Steven, and Rose. He had a large family and

all the children were very close to their father. He was very respected and each one knew that he spoke with authority. As he continued to work and rear the children and study for his education, he worked hard in the Methodist Church where he and his family were members. He would walk to church with his family (about 3 miles) because in those early days he did not have a car. It was during those times together that the family enjoyed many hours of singing and fellowship.

On September 17, 1962, he was licensed to preach the gospel in the Methodist Church by the Reverend Clyde S. Boggs of the Wilmington District. On June 4, 1969, he was ordained a deacon in the United Methodist Church in Chapel Hill by Bishop William R. Cannon.

He received his first appointment in 1968 to preach and was assigned to the Wilmington District. He had finally reached the goal that he had worked so hard to reach, to preach the Gospel of our Lord, and to win souls to Jesus Christ. His whole heart was preaching the Gospel, winning of souls and helping promote his Methodist Church. He loved the church and believed in it's doctrine and principles. He loved all the people, and especially children.

In May of 1981 he was struck suddenly with arteriosclerosis. He had to have major surgery twice in one year. Both operations were successful, however, and he was excited about returning to the ministry. On May 29, 1982, while he was still on disability leave, he was killed in a car accident in Shallotte.

Funeral services were held at Village Point United Methodist Church with the Reverends Tracie Varnum, Everett Price, and Bob Rudd officiating. Interment was in Whiteville Memorial Park. Active casketbearers were Raleigh Philps, Wilbur Register, Justin Kinlaw, Carson Varnum, Gene Inman, and Earl Watson.

He is survived by his wife, Grace, 8 children and 15 grandchildren.

Ed Batchelor loved his own good life and wanted everyone to be happy. He loved his family and grandchildren very much. He also had a deep love and appreciation for music and played the guitar very well.

Only living a life of 60 years, I truthfully feel that my father served the Methodist Conference well, he served God to the best of his ability, and taught his family that you best serve God by serving others. He was a faithful servant to the end. I will always cherish the fond memories of his life, his love for God and others.

A daughter,
Frances B. Inman



Picture
Not
Available

BERNICE BURNS LONG
1901-1981

Bernice Lucille Burns was born on October 24, 1901 at Ellenboro in Rutherford County, the daughter of Fannie Lou (Hamrick) and William M. Burns. She grew up to become gracious and dedicated in her Lord's work as well as her love and talent for homemaking. She finished high school at Boiling Springs and worked for some time at a "5¢ & 10¢ Store" in Forest City.

On January 2, 1930, she married a young man who shared her love for the Lord and deep desire to 'tend' His flock. He was Charles Burrington Long from Person County obtaining his B.D. degree from the Atlanta Theological Seminary in the coming June of 1930.

They began their married life on the circuit and enthusiastically served churches in eastern North Carolina for twelve years until 1942 when America joined the War. Charles answered the call and entered the armed forces as a chaplain.

Bernice remained at home to care for their two sons, Siegby C. Long (now of Kinston) and

George B. Long (now of Winston-Salem) while her husband was serving on active duty. He was "over there" during the Belgium Bulge and remained with the Army of Occupation until 1947 when he was stationed at Fort Bragg for a year before his discharge.

Charles then immediately received an appointment to serve at the Stedman Charge. Rejoicing that the family was permanently together, Bernice welcomed the years they would be again doing the Lord's work together. She was very active in every church especially in the Women's Society and she spent many years working with the MYF. She always enjoyed the young people very much.

Charles also served on charges at Trenton, Fair Bluff, Garysburg and Parkton. He was a modest man with modest requirements but a talented man of intellect and depth. He worked continuously until his death in 1960.

Following his death Bernice settled in Kinston. She remained very active until about two years before her death. Her home had always been a compliment to their profession. Her table was always beautiful as was her garden. She still loved to cook and entertain guests. She enjoyed caring for her flowers too, which she generously shared with all who admired them. But her vital concern and happiness remained in the church and she was never tired when doing His work. She received a lifetime membership in the Women's Society and seemed proudest of this accomplishment. She stayed an active force in the church community until diabetes and her heart forced her to slow down.

Her heart finally failed her on March 5, 1981 and her pilgrimage here was ended. Her funeral service was conducted by the Reverend Wallace Lewis of St. Mark-Woodington in Kinston. She was buried beside her husband in Westview Cemetery of Kinston.

Her talents, wisdom, compassion, and giving spirit will be remembered by all her loved ones. It seems fitting that a poem written by her husband about two weeks before his own death would tell us the true meaning of our passing from this life.

RESURRECTION

The leaves came down, no single one was left;
An emptiness had made the world bereft.
So much philosophy could not this truth deny
The world of Beauty was so young to die;
But winter came, and with his fearful tread
I wept to see the thing he made so dead.
I heard a gentle rustle, fleetful as the fawn,
'Twas April running out to me across the dawn.

The Children



FANNIE HATCH LARKIN
1896-1981

In her retirement years Fannie Hatch Larkin planted her life firmly in the mountains of Western North Carolina at Lake Junaluska, but in her heart she never left her beloved Lee County where she grew up, and where later she served with her husband in a successful pastorate. And in death her body was returned to the earth of Lee County's historic Buffalo Church Cemetery at Sanford, to await the general resurrection when all God's saints will rise in glory.

Fannie Hatch Larkin was born March 8, 1896 at Pittsboro, North Carolina, to Mary Strickland

and Samuel P. Hatch. She grew up and spent most of her early life in Sanford, and was a graduate of Peace College in Raleigh. On May 14, 1919 she was united in Holy Matrimony with Leon Crawford Larkin. Together they served 42 years in the ministry of Christ in the North Carolina Annual Conference at Henderson, Williamston, Tarboro, Durham, Wilmington, Sanford, New Bern, Rocky Mount District, Burlington, as Superintendent of the Methodist Orphanage in Raleigh, Roanoke Rapids, and Mt. Gilead. After retirement in 1960 they made their home at Lake Junaluska where Leon Larkin died in 1971. Fannie Larkin died in the Methodist Retirement Home in Durham on May 25, 1981. Funeral services were held in the St. Luke's United Methodist Church in Sanford on May 27, 1981 with The Rev. Nicholas Grant and The Rev. Joseph W. Lasley officiating. Surviving are her daughter Ann (Mrs. Hugh B. Stokes, Jr.) of Greensboro, two grandsons Bert and Leon Stokes, and two great-grandsons.

In every parsonage she called home, she reached out and touched the lives of those who passed by. She did not choose the ministry as her career. She did choose a minister however, and with Leon Larkin she was in ministry in whatever place they were sent. She was instrumental in organizing the Ministers' Wives Fellowship of the North Carolina Annual Conference. Her family remembers especially her great capacity to love many people, of all classes and ages.

In many ways Fannie Larkin was a demanding woman. She demanded much from others, but also from herself. She demanded the best of others and was not satisfied unless she had given her best, because that is what she believed God wanted of her.

Like Sarah in the Old Testament, who went with her husband Abraham to a new land they knew not where, so Fannie Larkin went with her husband Leon to every place where they were appointed by the Bishop. Like Naomi in a land far from home, she lived a life in each of these appointments which enabled others to see God through her, and to choose her God for their own. Like Ruth, she allowed love to bind her to others who had changed and influenced and enriched her own life. Like Martha of Bethany, she served others by doing the hum-drum but necessary things that make daily life possible. But like Mary, Martha's sister, she also sat at the feet of the Master to learn of Him. Like Priscilla, she was a leader in the Church, which many times spilled over into her home. And like Dorcas, Fannie Larkin was a woman full of good works and deeds on behalf of those who were in need. She was a dear friend to the writer and his family, a faithful wife, loving mother, and a proud grandmother and great-grandmother.

This world is a better place because Fannie Larkin passed-by this way. And because we believe in the goodness of God, we can believe that when we enter the realms of heaven, that she will be there in the heavenly equivalent of a white front-porch rocking chair, waiting to greet us and bid us welcome.

The Rev. Joseph W. Lasley



SALLYE SWINDELL FORTESCUE
1907-1981

Sallye Swindell Fortescue, daughter of the late Joel Swindell and Annie Crawford Swindell, was born December 5, 1907 in Hyde County near Englehard, N.C.

Mrs. Fortescue received her education in the public schools of Hyde County, and upon completion she attended summer sessions at East Carolina College in Greenville, N.C.

On December 28, 1929 she was married to Frank Wahab Fortescue of Scranton, N.C. at the Methodist Parsonage in Swan Quarter, N.C. They began their life together at the Fortescue

homeplace where they tilled the soil with humility and pride. It was there they were blessed with four wonderful children: Three sons, Frank W., Jimmy M., and William. Also a daughter, Ann, completed their family. All the (connotations) one could give to "Mother" would not surpass the love, the understanding, and the Christian atmosphere with which she surrounded her family and home.

On Feb. 15, 1946 their vocation changed when Frank became postmaster at Scranton, N.C. It was while serving in this capacity that Frank and Sallye were called to become laborers for God in his ministry. On July 1, 1957 the Methodist Church appointed Frank to serve as pastor of Chowan Charge at Tyner, N.C. Other appointments were Oriental Charge, Oriental, N.C.; Currituck Charge, Grandy, N.C.; Hopewell-Mt. Moriah Charge, Route 1, Clinton, N.C.; St. Peters Charge, Morehead City, N.C.; and Pilmoore Memorial, Currituck, N.C. At the 1974 Annual Conference Frank and Sallye retired from full time ministry and moved to 310 E. 13 Street Washington, N.C.

Sallye Fortescue was a wonderful minister's help-mate and partner. The United Methodist Woman's organization of the Hopewell United Methodist Church honored her with a Life Membership for dedication and service. She shared her husband's ministry through the frequent and regular home visitation program which was a hallmark of their ministry. She merited and received the love, admiration, and esteem of countless church acquaintances. She was a lovely neighbor and friend to all. Her gracious manner, humorous wit, and unforgettable personality touched many lives. Mrs. Fortescue exemplified "Christ-like" love in unselfish and compassionate deeds of service for members of her church families. Her life reflected her love for God and all of His handiwork.

Mrs. Fortescue bravely endured heart disease for more than fifteen years. In spite of this malady her complete faith and determination always kept her at her husband's side. The battle of life came to a quiet, peaceful end on July 5, 1981 when she was called home to rest forever from the labors of this world.

A beautiful funeral service, which was held at the First United Methodist Church in Washington, N.C., was conducted by her pastor, the Rev. Ralph Epps and the Rev. J.B. Parvin, Superintendent of the Greenville District. The Rev. Nevin Snyder, pastor of Epworth United Methodist Church, assisted at the graveside service. Interment was in the Epworth United Methodist Church cemetery in Sladesville, N.C.

She is survived by her widower, the Rev. Frank W. Fortescue, a daughter, Mrs. Ann F. Davis of Raleigh; sons, Frank W. Fortescue, Jr. of Scranton, N.C., William W. Fortescue of Winston-Salem, N.C., and James M. Fortescue of Washington, N.C. Surviving sisters are Mrs. Mary E. Epting of Little Mountain, S.C. and Mrs. Lillian O'Neal of Swan Quarter, N.C. Ten grandchildren and two great-grandchildren also survive.

"Whatsoever things are true, whatsoever things are honest, whatsoever things are just, whatsoever things are pure, whatsoever things are lovely, whatsoever things are of good report — think on these things" — Phillipians 4:8. Of such was the life of Mrs. Sallye S. Fortescue.

Mrs. Estaline T. Bass



EDITH MORRISON CHESTER CASEY
1903-1981

Mrs. Edith Morrison Chester Casey was born April 15, 1903, in Hickory, N.C. She was one of fifteen children of William B. and Vesta Sigmon Morrison. She passed from this life into the spiritual realm July 27, 1981, while a patient in Crowell Memorial Hospital in Lincolnton, N.C.

Mrs. Casey graduated from Frye High School in Hickory. The following year she attended Rutherford College. During this year she became engaged to a student who later became the Rev. Harley A. Chester. On July 12, 1925, this writer accompanied them to the Methodist parsonage in Newton, N.C. for their marriage ceremony that was conducted by the pastor, the Rev. E.W. Fox. This fine young man, Harley Chester, must have had a wise mother as mentioned in Proverbs 31 who taught her son, King Lemuel, the qualities of a good wife, and advised him to seek and find such a wife for himself. His choice proved to be a very good one across the years.

In the Fall of 1925 Edith's husband joined the North Carolina Annual Conference of the Methodist Church and became a traveling preacher. The companion he had chosen became a most helpful wife who fulfilled her very sacred mission as a minister's wife. Edith was also a good mother and a faithful and effective Christian worker in the churches they served. To them were born a daughter who is now Mrs. Rebecca Chester Childers of Henderson, N.C., and a son, Mr. Harley Archie Chester, Jr., of Denver, N.C., with whom she was living at the time of her death. Surviving are the two children, eight grandchildren, two great grandchildren, four brothers and six sisters.

Edith and her minister husband served the following charges in the North Carolina Conference: Chowan Circuit 1925-27, Roper 1927-28, Whitakers 1928-31, Mattamuskeet 1931-34, Garysburg 1934-36, Knightdale 1936-38, Benson 1938-43, Carthage 1943-45, Branson Memorial 1945-46, Mt. Olive Circuit 1946-48, Bahama 1948-50, Burlington Circuit 1950-53. It was then that this wife's career changed with the death of her husband. But she continued her faithful ministry in the churches where she lived.

In 1958 Mrs. Chester married Mr. Gordon Casey of Mt. Olive, N.C. Some time after Mr. Casey's death she moved to Denver, N.C., to live with her son and grandson Kenneth.

A beautiful and inspiring worship service was held for her in the Mount Pleasant United Methodist Church at Sherrill's Ford, N.C. The pastor, Rev. Grady R. Barringer, was in charge, assisted by a life-long friend of the family, Rev. G. Ervin White. This worship service was participated in by a large number of relatives and many friends. The place of interment was the Alamance Memorial Park in Burlington, N.C.

Mrs. Edith Chester Casey was a very sincere and dedicated Christian, a faithful minister's wife, a devoted mother and keeper of the house in which they lived as she provided for the total welfare of her family, a respected and beloved grandmother and a coveted friend of many. She will be remembered with love, admiration and respect by her loved ones and multitudes of friends. At this moment may all of these join in the chorus and say goodbye for today with the blessed assurance that we will greet her in the morning of the eternal day.

G. Ervin White



THELMA COLE BARCLIFT
1902-1981

How does one measure a life? For the Christian, at least three dimensions must be considered: faith in Jesus Christ, loyalty to the Church, and a caring relationship with others. By such measurement, Thelma Cole Barclift lived and died as a Christian: she had strong faith; she loved the Church; she cared for others. Thanks be to God!

Thelma was born in Wilmington, North Carolina, December 17, 1902. After her formal education, she served for several years in an administrative capacity with the Seaboard

Coastline Railroad in Hamlet — one of the first women to hold such a position. On November 27, 1930, Thanksgiving Day, she married Chancie D. Barclift, then serving his second appointment in the North Carolina Conference of The Methodist Church, the Leasburg Circuit. Their team ministry carried them to the North Gates Circuit, to the Durham Circuit, to Fifth Avenue Church in Wilmington, to First Church in Henderson, to the Superintendency of the Wilmington District, to Trinity Church in Durham, to the Superintendency of the Durham District, to Hay Street Church in Fayetteville, and again to the Superintendency of the Durham District. After Dr. Barclift's retirement in June 1974, Chancie and Thelma made their home on Southwood Drive in Durham. He died in December 1975.

Throughout the rich and varied ministry shared by the Barclifts, Thelma registered steadfast support and competent service. She took leadership in the work of the Woman's Society of Christian Service. She offered nourishing advice to fledgling ministers and their wives. She provided a quality of spirit which strengthened their parsonage home as "a haven of blessing and a place of peace."

And how many miles she must have traveled with the indomitable District Superintendent! What a remarkable record! More than one-third of their forty-four years in the itineracy were spent on the District. Few parsonage families are privileged to touch with effect so many congregations! One might suspect that such extended contact with the pains and struggles of so many congregations might make one a bit uncertain about the work of the church. Not so! Thelma Barclift died as she lived with a commitment to the church at every level of its life: based in a love of the local church (she related to Trinity Church in Durham for 23 years), expressed in a vital tie to the district and conference affairs (her shelves still held the most recent *Journal*), and with appreciation of the greater connection ("The Methodist Church will come around," she said; "it always does.") In November 1980, the Charge Conference of Trinity Church in Durham acknowledged Mrs. Barclift's witness and elected her an honorary member of the Administrative Board.

Thelma struggled with a series of illnesses and finally God quietly gave her the victory on August 19, 1981, in Durham. She is survived by two daughters, Louise (Mrs. Fred B. Hight, Jr.) of Raleigh and Thelma Cole (Mrs. T. Harold Crowder, Jr.) of South Boston, Virginia. There are six grandchildren.

Funeral services were conducted at Trinity Church by her pastor, F. Belton Joyner, Jr., and her district superintendent, Charles H. Mercer. As the service concluded, the congregation stood and gave strong affirmation of the faith by which Thelma had lived and which the people of God proclaim: ". . . I believe in the Holy Spirit, the holy catholic Church, the communion of saints, the forgiveness of sins, the resurrection of the body, and the life everlasting."

Interment was next to Chancie in the cemetery of New Hope United Methodist Church, Durant's Neck, Perquimans County, North Carolina. This too is a day the Lord has made; let us rejoice and be glad in it!

F. Belton Joyner, Jr.



CALLA BELL HILL
1891-1981

For those who hold the call to ministry to come from God, it is evident that the youthful Methodist preacher called to ministry from a vocation as mail carrier and appointed to Seven Springs was in the will of the Heavenly Father when he returned to Bogue, North Carolina in Carteret county to claim Calla Lily Bell his parsonage bride. The wedding date was December 21, 1913 and together, their itineracy was to lead to faithful and obedient service in Seven

Springs, Cape Hatteras, Roberdel, Roper, Glendon, Roseboro, Atlantic, Stonewall, Dover, Timberlake, Lumberton and Hallsboro.

The young preacher was Ethelbert L. Hill, known as Bert Hill, and the bride was to become the beloved "Mama Hill" as she was known to her family and the host of friends who were blessed by the beauty of her Christian character and the quiet fortitude of her Christian faith.

Discipleship was far from comfortable for a mother and busy homemaker, an active participant in the life of the church and a source of strength for an always busy preacher husband. But Mama Hill accepted her role gladly, and her good judgement and spiritual stability is reflected in the lives of their children: E. Byron Hill of Riverview, Florida; Geraldine H. White of Dover, N.C.; Eric W. Hill of Atlanta, Georgia; Margaret H. Humphrey of Kinston, N.C. and Melba H. Denison of Hoadsport, Washington. Bert and Calla Hill lost their son Lt. Earl L. Hill in World War II and son Thomas L. Hill in infancy, but theirs was a faithful and pastoral ministry marked by a great love for the Methodist Church and for the North Carolina Conference. As retirement from the itinerancy came in 1945, the Hills purchased a home in Mount Olive which they came to love and were loved by the community.

After the passing of Brother Hill in 1956, Mama Hill moved to Dover to be near family and a church and community for which she had a special affection. Later, she was to build an apartment at the home of her daughter and son-in-law, Margaret and Thomas Humphrey. It was here that this preacher came to know and love this beautiful godly and graceful Methodist saint.

To enter her home was to share the mementos of parsonage life and to be surrounded by the familiar books and Methodist publications that constitute our heritage. Methodism will remain forever indebted to women like Mama Hill who with graciousness accepted the adversity of living with little material reward but with a joyousness of spirit and an ever overflowing selfless love for the Lord and His church.

We are grateful that the church could express its gratitude in that as she came toward the end of the ninth decade of her life and infirmity prevailed, the Methodist Retirement Home in Durham became her home and provided her much needed care in a loving and fitting environment for the latter years and homegoing of a great servant of God.

We gathered to celebrate her victory grateful for a life that was long in years, from June 1, 1891 until October 1, 1981. But with Pastor Herbert Horne, her family and her friends, we left her tired body by that of her beloved husband in Wayne Memorial Park, Goldsboro, N.C. grateful for her indomitable spirit that made those years beautiful beyond any earthly measure and grateful that Mama Hill had enriched our lives by her great faithfulness.

Eugene G. Purcell, Jr.



HELEN MERYL STOKES MINNIS
1898-1981

Helen Meryl Stokes Minnis was born January 23, 1898 in Harford County, Maryland, to J. Harold and Mariam Pyle Stokes. She died at home after a lengthy illness, on October 13, 1981. She had nine brothers and sisters and was raised on a farm. She applied herself well in school and was the Valedictorian of her high school graduating class. After finishing high school she attended The Normal School near Baltimore, and studied to become a school teacher. She then taught school in Harford County Maryland for six years.

In 1922 she married the Rev. Jesse F. Minnis, who had been appointed to go to India as Missionary. From 1922 to 1955 they were Missionaries in India. for the first seventeen years

under the Board of Missions of The Methodist Protestant Church. After unification they became Missionaries in the Bombay Conference. Meryl had no trouble adjusting to living in India. After two years of studyng, she was able to read, speak and write the language of Western India. Meryl and Mr. Minnis are the parents of three children all born in India; Jesse Jr., Betty Jean, and James. Each child has been blessed through her love and care.

In 1955 for health reasons Meryl and Mr. Minnis returned to the United States, and for a while lived on the old Minnis place. In 1956 Mr. Minnis was transferred from The Bombay Conference to the North Carolina Annual Conference. The Minnis' then spent two years at First Methodist Church in Pembroke; two years at Trinity Methodist Church in Sanford, and one year at Lucama Methodist in Lucama. In 1961 they retired and moved to their country home near Hillsborough in Orange County. After a year Mr. Minnis was asked to serve The Chestnut Ridge United Methodist Church.

Meryl and Mr. Minnis always enjoyed working in the church. For a while at Chestnut Ridge Meryl taught a Sunday School class and was very active in the United Methodist Women. Meryl was very talented in flower arrangements and for years flowers from her gardens graced the alter at Chestnut Ridge. Meryl was a devout Christian, a charming lady, kind, patient, and to know her was to love her. She was an inspiration to others to persevere and trust in The Lord. Meryl also had interests outside the church and home, as she was a faithful member of The Buckhorn Grange #1167 until her health failed. She was a member of The Hillsborough Garden Club, serving as its president for several years, and The Hillsborough Historical Society.

Meryl is survived by her husband, The Rev. Jesse F. Minnis of the home; two sons Dr. Jesse F. Minnis, Jr. of California, James Morgan Minnis of Hillsborough, N.C.; one daughter Betty Jean Minnis of Maryland; four brothers, Morton Stokes of Philadelphia, Pa.; Milton Stokes of Detroit, Mich.; Leslie Stokes of Louisville, Ky; and Curtis Stokes of Sun City, Nevada; three sisters, Mrs. Margaret Tournier of Detroit, Mich.; Mrs. Doris Mickey of Florida, and Mrs. Dorothy Kelly of Sun City, Nevada, and three grandchildren. Meryl's funeral was held at the Chestnut Ridge United Methodist Church, and interment was in the church cemetery.

Meryl was always faithful in the stewardship of her time and talents and used them gracefully to further the work of the church. In death as in life still thinking of others, she had requested in lieu of flowers at her funeral that memorials be made to the Chestnut Ridge Church Building Fund. The large number of contributors speaks well of our beloved Meryl. Her memory will always linger to enrich and bless the lives of all who knew her. I feel very fortunate to have known her and have been inspired by the beauty of her life and personality. Now that we have said farewell to our wonderful friend here on earth, we feel sure that she is "up there" using her many talents in helping prepare for our "reunion in the bye and bye."

Frances S. Carter

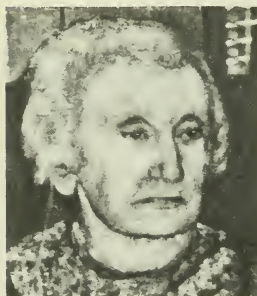

MAUDE DAWSON SPENCER GRANT
1889-1981

Maude Dawson was born on November 25, 1889 in La Grange, N.C. in Lenoir County. She was the first born child of Andrew Lindsey and Hannah Herring Dawson, prominent land owners in Lenoir County. She grew into young womanhood in this community and attended the public schools there. In her early years she taught school in Lenoir and Jones counties. During this time she drew closer to the Lord and felt a calling for a nursing career. She entered Rex Nursing School at Raleigh in 1916. It was there that she met her first husband Capt. Flavius Fletcher Spencer, Sr. of Fairfield in Hyde County and they were married in 1918 making their home in Hyde County.

Always a devout Christian and Methodist, Maude moved her membership from the Methodist Church of La Grange to the Methodist Church of Fairfield. She was very active in the Women's Society of the church and many community activities such as the Fairfield Book Club. She was also a devoted homemaker for her family.

In 1935, after the death of her first husband, she met and married the Reverend Rufus Rhodes Grant of Williamston and Manteo. Together they continued their service to the Lord and when Reverend Grant retired they moved to Fairfield where they spent the remainder of their days.

After her husband's death in 1946 Maude continued her activities and lived for serving the Lord. She suffered loss of hearing during her mid life, but still remained active. She was President of the Cemetary Circle for a number of years.

The last few years of Maude's life were burdoned with sickness and she died at Beaufort County Hospital on Christmas Day, December 25th, of 1981. The funeral service was held on December 27th in the Fairfield United Methodist Church and burial was in the Fairfield Cemetary.

She is survived by one son, Flavius Fletcher Spencer, Jr. of Fairfield, three grandchildren; two step-daughters, Beal Grant Vick of Seaboard and Minnie G. Grant of Jackson; and two sisters, Vivian D. Agnew of Wilson and Callie D. Gillikin of Goldston.

The value that Maude Grant held in her community was shown at a party honoring her on her 90th birthday in 1979. The United Methodist Women sponsored this celebration of her long life and dedication to her church and community. "To live in the hearts we leave behind is not to die."

Flavius Fletcher Spencer, Jr.

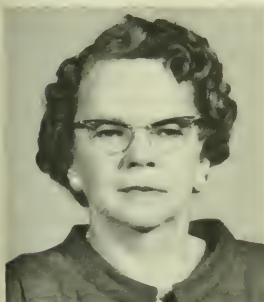

SELMA CAIN REGAN
1905-1981

Selma Cain Regan was born December 11, 1905 in the community of Ammon near Elizabethtown, Bladen County, N.C. Her parents, Lorenzo and Ethel Cain, were farmers, and she had five brothers and sisters. At her death, two sisters remain, Minnie Allen of Tar Heel, N.C. and Ruth Ballenger of Jacksonville, N.C. She graduated from White Oak High School and for a time attended Duke University.

On May 19th, 1926, she married James Robert Regan, who was then teaching in the public school at Ammon. Selma became the help-mate to Robert as he was called into the ministry, began and completed his seminary education at Duke Divinity School and served the North Carolina Conference from one end of the Conference to the other. For a while after their marriage, Robert was a teacher and principal in schools in Eastern Carolina. Selma also taught at the Junior Barracks of Edwards Military Institute at Salemburg and in several schools where Robert served. The Regans served the following charges: Stumpy Point; Kennakeet; Hatteras; Mattamuskeet; Mamers; Erwin; Leasburg; Troy Circuit; Pinebluff; Stem; White Memorial-Wesley, Henderson; Pink Hill; South River; Wesley Heights, Fayetteville; Ellerbe; and Glenwood, Rockingham. Retiring in 1967, Selma and Robert moved to their home in Fayetteville, where she lived till her death on December 29, 1981.

Selma was the mother of Herbert, who lives in Raleigh, and Robert, Jr., a pastor in McLean, Virginia. Herbert is married to the former Frances Cameron and Robert, Jr. to the former Jeanette Leonard. Eight grand-children and two great-grandchildren rise up to call her blessed.

Many interests captured the attention of Selma as she moved from parsonage to parsonage. She enjoyed working in the Church School, youth program with the women of the Church on the local, district and conference level. When she was thirty-four, Selma was smitten with

arthritis that increasingly plagued her the rest of her life. She was a founder of the Arthritis Foundation in Fayetteville. As therapy for the arthritis, she developed an interest in painting and provided countless paintings for her home, family and friends. At her death, she still had an unfinished painting on her easel. She also enjoyed music and enhanced the music programs of the churches Robert served.

Selma trusted in her Savior with undying faith and when her body finally gave out, her funeral was a celebration of the life of one who had finished her course and kept the faith. On January 1, 1982, her funeral was conducted in Fayetteville by the Reverends Robert Moore, Warren Petteway and Fayetteville District Superintendent Paul Carruth. She was buried at Memorial Gardens in Fayetteville.

This writer was blessed to have her as his teacher in the fourth and fifth grades and can attest to her thoroughness and dedication. As a teacher, wife, mother and artist, she made significant contributions. But more importantly, in the midst of more than 40 years of suffering from arthritis, family and friends observed in Selma a quiet trust in God that was contagious.

Servant of God, well done!

Rest from thy love employ:

The battle fought, the victory won

Enter thy master's joy.

J. Robert Regan, Jr.



CORRIE LEE PAGE BROTHERS
1893-1982

Corrie Lee Page Brothers was a loving wife, mother and tireless worker for the Lord. She was born March 13, 1893 to John W. and Margaret Crawford Page in Salisbury, North Carolina.

Following three years of study she was graduated from Watts Hospital (now Duke) school of nursing, May 10, 1918. The new nurse was soon not only caring for but about a Watts patient, namely, the Rev. Lloyd C. Brothers Sr. a 1917 graduate of Trinity College (now Duke University). They were married November 8, 1918. Together they served churches in Columbia, Bath, Erwin, Stonewall, Bailey, Robersonville, Spring Hope, Kenly, Warrenton, Oxford, Conway, Middleburg, Halifax, Rocky Mount, and Wake Forest.

To this union were born two sons; L.C. Brothers, Jr. (deceased 2-8-56) and William N. Brothers.

Following 43 steadfast years of conference service, their early retirement years were spent in Raleigh, N.C. Later they moved to California to be near their remaining son. However, for the last five years of her life, Corrie became blind and progressively bedridden by arthritis. She was cared for and waited on by her husband until an operation removing his left leg forced them to give up their apartment and share new quarters together at the Royalwood Nursing Home in Torrance, California.

It was here that she passed from this life on March 22, 1982. Interment was at Green Hills Memorial Park, San Pedro, California on March 24, 1981 with the Rev. Fred Cantrell officiating.

She is sorely missed by her family and all those who knew and shared her love.

William N. Brothers



BEULAH McNEIL MANESS
1894-1982

Beulah McNeil Maness was born April 19, 1894 in Moore County near Robbins, North Carolina, then known as Hemp, and she died on April 5, 1982 at Chatham County Hospital in Siler City, North Carolina. She was the daughter of Calvin and Sarah Leach McNeil, and she received her early education in the public schools of Moore County and at Why Not Academy and Business Institute.

On May 1, 1913, she married the Rev. William L. Maness who joined the North Carolina Conference in 1915. For Mrs. Beulah, being a minister's wife was a high and noble calling and a joyful privilege. As a dedicated couple, Mrs. Beulah and Mr. Willie served the following charges: Erwin, Parkton, Fayetteville Circuit, Siler City, Roxboro, Snow Hill, Yanceyville, Jackson, Raeford, Gibson, Hillsborough and Elm City. Mr. and Mrs. Maness retired to Siler City in 1956 after a most faithful and fruitful ministry. In Siler City, Mr. and Mrs. Maness lived a most beautiful and exemplary life in retirement; and they maintained a most active and dedicated relationship with the First United Methodist Church where great love was shared. Because of serious health problems, Mrs. Maness was forced to give up her active relationship in 1978, but her love and influence continues to live on in the lives of those who knew and loved her.

Mrs. Maness always maintained a sweet and loving disposition throughout her 88 years, although her memory failed her during the last three years. She always was supportive of her church and her family; she was the ideal wife, mother, grandmother, and great-grandmother. She assumed her responsibility as a minister's wife with great dignity, humility, loyalty, faithfulness, and unrelenting encouragement and support. Mr. Willie could not have found a more devout and supportive ally in the ministry. Her warm, gentle, humble, Christian spirit captured the hearts of those who knew her over the years. No one could ever question her great love for her Lord, for her husband, for her family, and for her church. She personified the very best one could hope for in a minister's wife.

Mr. Willie and Mrs. Beulah had two daughters and three sons — Mrs. Robert Elmer of Stephenstown, New York; Mrs. Rich Cramer, Jr., of Point Pleasant, New Jersey; Dr. Paul Maness of Burlington, N.C.; William H. Maness of St. Augustine, Florida; and Edwin Maness of Stewart, Virginia. Mrs. Maness is survived by fourteen grandchildren and seventeen great-grandchildren. Mr. Willie, her husband, is now residing at the Oak Haven Rest Home, Route 1, Snow Camp, N.C. 27349.

Mrs. Beulah's funeral was conducted at the First United Methodist Church in Siler City, North Carolina, where she was a beloved member, by the pastor, the Rev. Travis Owen, on Thursday, April 8, 1982. She was buried in the Tabernacle United Methodist Church's cemetery in Robbins, North Carolina.

Upon the occasion of her homecoming on April 5, 1982, without doubt, the Lord said to Mrs. Maness, "Well done, thou good and faithful servant . . . Enter thou into the joy of thy Lord."

Wilbur C. Teachey



MARTHA LUMSDEN VICKERS
1888-1982

Martha Lumsden Vickers was born in Raleigh, North Carolina, July 23, 1888, the daughter of Charles L. and Martha Thomason Lumsden, one of twelve children. She graduated from St. Mary's School and taught in the primary grades for several years.

On April 3, 1912, she was married to the Reverend Thurman G. Vickers and they were the parents of five children: Thurman Lumsden (Bee) who died in early childhood in Southport; John Soule; Mary Kilgo; Laurence Hill; and Anne Bembury.

Hers was not an easy life, not only a minister's wife but a chaplain's wife during World Wars I and II. With each overseas' assignment for her husband, she returned with her children to Raleigh. The charges they served in the North Carolina Conference were Burgaw (as a bride), Southport, Ayden, Laurinburg, Rocky Mount, Henderson, Oxford, Lumberton, and Morehead City.

She was the lovely, helpful partner. Sometimes she was choir leader and substitute organist, playing the pump organ by ear; always she was active in the women's organizations, and entertained in her immaculate parsonage often decorated by her own hands.

Some of their charges were poor, the preachers paid in vegetables, seafood, live chickens or turkeys delivered on Christmas Eve, and an occasional blessed country ham. Martha took all this in stride. Marriage ceremonies were especially happy occasions for her because 'Daddy' gave her his honoraria to spend as she wished. Many times her young children found cherished gifts under the Christmas tree and no one knew how she had managed. Her own winter coat was mended again and the trim on her good hat changed.

Her best times as a young preacher's wife were her husband's summer vacations when the whole family rode in the ancient Buick to Lake Junaluska. There she could enjoy the companionship of other ministers' wives and still share the mountain top experiences of the faithful along with her sweetheart.

Martha had her share of heartaches. After Chaplain Vickers' sudden death in California in 1944 and John's in 1947, she moved to Lumberton to be near Mary (Mrs. H.M. Barnes) and Anne (Mrs. T.C. Phelps). She was active in the Chestnut Street United Methodist Church, particularly enjoying her work on the parsonage committee. She continued her summer vacations at Lake Junaluska as long as her health permitted.

She could no longer live alone in Lumberton after Anne and Mary died, so Laurence brought her to Harbor View Nursing Home in Morehead City to be near his family. She enjoyed visits from family and old friends and sometimes played the piano for prayer services at the home. Most of all she cherished her quiet times with Rufus Stark and Robert Nicks after Laurence's death in 1980.

Martha L. Vickers passed away quietly in her sleep May 3. She is buried between her husband and her baby son in Oakwood Cemetery, Raleigh. Mr. Stark gave a beautiful message on the special place of a minister's wife.

She is survived by one brother, Sam Lumsden of Raleigh, 10 grandchildren, 8 great-grandchildren, 2 sons-in-law, and one daughter-in-law.

What a beautiful homecoming there was for Martha on May 3, 1982.

Rebecca H. Vickers

Picture
Not
Available

VILETTA NESBIT LEWIS
1907-1982

Violetta Nesbit Lewis, widow of Reverend Louie A. Lewis, died May 1, 1982 in Hickory, North Carolina at the home of her daughter and son-in-law, Mr. and Mrs. Joseph G. McCloy. She was born April 12, 1907 in Morehead City, North Carolina, the daughter of William Martin and Etta Willis Lewis.

Mrs. Lewis was educated in the Morehead City public school system. After graduating, she spent some time in the home of her older brother in New York where she worked as a bank teller for several years. When she returned to Morehead City, she was very active in Franklin Memorial Methodist Church where, in 1933, she met and married her minister, Louie A. Lewis. There were four children born to this union; Louette Lewis McCloy, William Arrington Lewis, Robert Foree Lewis and Walter Owen Lewis (deceased). She is survived by her daughter, two sons, eleven grandchildren and one great grandchild.

The funeral service was conducted at Franklin Memorial United Methodist Church by the Reverends Lynwood Boyette and Vance Lewis. Reverend V. Lewis and his wife, Pearl, were life-long friends of Louie and Violetta Lewis and shared many ministerial experiences with them. Interment was at Morehead City beside her family.

Violetta Lewis served faithful years with her husband and the Methodist ministry. She sang and played piano beautifully and was responsible for the choir activity of many of the young people in the churches she served. Her outgoing nature touched the lives of all who knew her. She seemed to have a God given gift with children as well as adults.

During World War II, while her husband was in service, she worked as school librarian and substitute teacher. Later, she established a kindergarten in Morehead City. The children who knew "Miss Violetta" remember this of her, "She treated me as if I were very special." She shared her musical talent, gentle words, plants, flowers and green thumb with so many.

My mother loved me! In this world of uncertainty and confused values, I always knew she loved me. She was a kind, generous, affectionate woman with a quiet way of demonstrating strength and firmness. While strongly hopeful in her faith, she was so patiently aware of human limitations and her life exemplified her conviction that God is an ever present force working through human relationships. She understood the total differentness and yet alikeness of being and that having the desire to combine these likes with the joys of solved differences, we grew together in love and understanding.

Mother was a devoted family person with a beautifully independent spirit and respect for the independence of others. She was patiently committed to the task of caring for her husband and four children but remained active in church work and in the world about her.

In spite of all life difficulties, she was possessive without the desire to control, and protective of the family institution. Always offering a caring support to all preaching efforts, she was without harsh judgement for the other's strivings or failures.

It is often so easy to know when we care for others but often difficult to know when others care for us. I still can feel my mother's caring spirit and I know that in the future years of my life I will find a comfort in that feeling. I am grateful that she took the time to share with me her own experiences of the hardships and joys of the work of loving. I thank God for the blessing of her life. She was truly beautiful.

Louette Lewis McCloy

CONFERENCE REPORTS, LEGISLATION AND RESOLUTIONS

Agency Reports and Resolutions

SECTION V

SEC

V

STATE OF THE CHURCH ADDRESS, 1982

Some of you think the Conference begins today, because this is the first session in which we will transact business, hear and vote on reports, and entertain resolutions.

But really the Conference began yesterday. Then we transacted the most important business of all. We received into conference membership and ordained a large group of new ministers. They have been called by Almighty God himself to be his prophets and assigned by him to you to be your priests. As bishop and shepherd, as ruler and pastor, I laid my hands on their hands and gave them authority to fulfill their mission, but I did this, not on my own behalf, nor on yours, but as the representative of God and the plenipotentiary of Jesus Christ. My act was outward and official. The inward work was, is, and will always be done by the Holy Spirit. "The Lord pour upon thee the Holy Spirit for the office and work of a minister in the Church of God."

Without the empowerment of the Holy Spirit, a minister is just a "professional", no different from a doctor or a lawyer, a professor or a pharmacist, a scientist or a writer, an actor, entertainer, or an athlete. He or she may work with holy things, but the professional minister will never be able to effect holiness in the lives of God's people. There is a qualitative difference between a minister and a lay person. Ordination effects a change in the soul. The minister is set aside to save sinners and to nurture saints.

All of us, clergy and lay alike, are by baptism adopted by God as his children and become brothers and sisters together in the household of faith. All of us in our own way witness to the saving power of God and offer Christ to others. But the minister alone can proclaim the Word from the pulpit, interpret doctrine, and impart the Sacraments. His work is unique. And without the empowerment of the Holy Spirit, what he does is profane and sacrilegious. Rather than being a sacrament to his people, his work becomes a desecration.

Only God can make a minister. Yet the General Conference has mandated that the several annual conferences devise plans and procedures for evaluating ministers. This is a new phenomenon and its inauguration is bound to raise anxiety and concern among the clergy as well as impose upon the laity a new role, since they are to become the evaluating agency. The Board of the Ordained Ministry and the Cabinet have produced an instrument of evaluation to be used in this conference. I was appointed by the College of Bishops of the Southeastern Jurisdiction to represent the episcopacy at the jurisdictional meeting to establish guidelines for this purpose. At that time I cautioned the group, urging it to avoid the Scylla of regimentation, on the one hand, and the Charybdis of lay tyranny over the clergy, on the other. The clergy become useless when they are stereotyped, and the uniqueness of each person and his or her special contribution are lost in the sameness of one pattern rigidly imposed upon all. The clergy become cowed and immobilized when they are forced to subscribe to the dictates of the congregation and are frightened out of any prophetic role as the spokesman of God. It will be the end of connectionalism and appointive system when churches begin to set up the criteria of ministry and the laity presume to pick and choose their pastors. That will be the death knell of Methodism. We will have lost our distinctiveness as a denomination and given up our unique position in the household of faith and lost our special portion in the wide economy of God's grace.

Therefore, I urge our lay people never to forget that their minister through our appointment is sent to them by God himself and in entertaining him or her and accepting the pastor as spiritual ruler and shepherd, they are really entertaining an angel unawares. Brothers and sisters, love your minister, heed his or her godly admonitions, follow your pastor as the emissary of Jesus Christ.

I must confess that I accept this new system of evaluating clergy with fear and trembling. I am afraid it will deteriorate into an instrument of criticism, negative criticism at that, where it will emphasize weaknesses and overlook strengths, where it will computerize characteristics and miss the character of the person altogether. Therefore, I warn the district superintendents, the Board of Ordained Ministry, and especially the Pastor-Parish Committees of the charges to use it cautiously, conscientiously, and in fear of God, considering yourselves how you would feel if you were the minister and your pastor were evaluating you.

I remember the comment of a pastor whose district superintendent had caused him to be located for ineffectiveness. "I guess I deserved it," he said to me, "and I wouldn't mind it so much but for the fact that I think it was unfair." "How could it have been unfair," I said, "since you admit you were ineffective?" "It is unfair," he replied, "because my district superintendent still has his appointment, and he is more ineffective than I ever was." I am afraid I had to agree with him.

This North Carolina Conference has succeeded admirably well with the new pension program adopted for the whole church by the last General Conference. At the time we were already in the midst of a pension drive under the old plan. We had set out to raise \$3,000,000. By the grace of God and the responsiveness of our lay people, we have raised \$3,350,000. Besides that, we are supporting the new plan as well, and we are doing it with amazing effectiveness.

The purpose of both plans is to provide our retired clergy with pensions that have been funded in advance of their retirement, so that they are no longer subject to the vicissitudes and changes of conference budgets affected each year by the state of the economy and the donations of our people. The capital funds we have raised and will continue to raise go into investments, the interest from which will pay the pensions of our ministers who are already retired. The yearly allocation based on a percentage of the pastor's present salary will go into investments that will pay the pensions of our present ministers when they retired. The new plan is comparable to the best retirement plans now in operation in industry, national and state governments, and the professions. A minister's retirement will be based on his earning throughout his ministry. But at the same time there will be a floor, a base pension guaranteed to everyone no matter how small his earnings may have been during his active ministry. Every minister in the future will be guaranteed no less than the national average salary for all ministers when he retires.

Up until now our system for funding pensions was little different from the way Social Security is funded. When we paid into Social Security, we thought we were paying for our own future retirement. Now we know that all we were doing was paying the pensions of those

already retired. This was all right so long as the working force of the nation was large enough to keep the till full. In the early seventies, social security tax collections ran far ahead of benefit payments, so that the Social Security Trust funds ran large surpluses. Now the fund is almost bankrupt. There are just too many retired people with too many benefits for the working people of the nation to afford.

Our pension plan in contrast to Social Security, is funded in advance of retirement, so that when the minister reaches retirement age the money will already be in hand to pay his pension.

We in the North Carolina Conference placed pensions in the category of deferred salary and made pensions the responsibility of each charge and church. Since pension payments are a percentage of salary, each charge is in a better position to know what it can pay the minister and at the same time provide for his retirement than is the conference as a whole. Had we put pensions in our conference budget for outreach ministries, we as a conference would have been unable to control our budget. That budget would have gone up automatically for pension payments with the increase in salary given the minister by each local charge. Conferences that foolishly did this are suffering drastically as a result. They are having difficulty meeting their benevolent obligations. Vital causes are suffering, and important services are being curtailed.

We in this conference, in contrast, are not experiencing any of these hardships. We did set up a small emergency fund to help struggling churches. But less than a dozen charges so far have needed any help from the conference. And we are maintaining and increasing our benevolent giving, so that we are, fiscally speaking, at the top of the rung in our denomination. I know of no conference that is superior to us and very few that are our equal. By our stewardship we glorify the name of God and cause his work among us to prosper.

The measure of a church or conference is in terms of its growth. No matter what the other indicators may be, we are not really healthy unless we grow. It lies in the very nature of the church to expand. Fortunately this year, in contrast to last, the North Carolina Conference can report a net gain in church membership. All of our pastors and people are emphasizing evangelism. I read the Bishop's message in the paper of a sister conference in this jurisdiction where the bishop was congratulating his people on losing fewer members this year than in any other year since 1974. His conference is still losing, yet he is pleased that it is not losing quite as much as heretofore. That, dear friends, unfortunately is the picture of practically the whole of the United Methodist Church. But, praise God, it is not this year the picture of the North Carolina Conference. The denomination, as a whole, is on the decline, but it is not so with you. You devout lay people and godly ministers are marching upward. You are winning people to Christ, and your bishop is so very proud of you, and grateful to God for you. By your evangelistic efforts you bless God's holy name and you exalt the Lord Jesus Christ our Savior. "We praise thee, O God; we recognize thee to be the Lord."

Our gain, however, is a very modest one. We dare not be satisfied with it. Our goal should be to double the membership of this conference. Each new member we win is an additional citizen in the Kingdom of God. He is another soldier of Christ in the army at war with the devil. He has been enrolled in that school which prepares its pupils for graduation as saints.

This leads me to deplore the general state of moral apathy and spiritual deterioration in our western society and especially in the United States.

Whereas heretofore a person in public life was expected to live according to high standards of morality and decency, this no longer obtains today. What a person is in character and integrity seems to count little when the citizenry considers one for public office. Grover Cleveland, who was less than exemplary in his private morals, cynically exclaimed in his campaign for the presidency against James Blaine, who was a devout and conscientious Christian: "Elect me to public office, the duties of which I am competent to discharge, and return Blaine to private life, which by his good behavior he can adorn."

Crime is rampant in this country, and crimes of violence are on the increase day by day. At the same time, the police are almost shackled, so that they are afraid to enforce the laws for fear of being treated in the courts and by the public worse than the criminals they have apprehended. Our system of justice seems to be falling apart, so that convicted murderers under the parole system are soon on the streets again, repeating their crimes. The church, I am afraid, aids and abets this process by showing undue concern for the welfare of the murderer and little or no concern for the victim. We tend to emphasize compassion and mercy, while we disregard justice and judgment as if they were no longer attributes of Almighty God.

We need to read again St. John Chrysostom's *First Letter to the Fallen Theodore*, where his picture of divine retribution and punishment is as vivid and convincing as the description of heaven and its glorious rewards.

The home is now in jeopardy in modern society. The divorce rate increases every time a tabulation is made, so that before long American society will have as many divorces as it does stable and enduring marriages. The divorce rate now is almost of the married population in this country.

This moral apathy and spiritual deterioration which we see so glaringly in secular society is now, God pity us, even within the church itself. Divorce and the break-up of the home and the separation of children from a parent now victimizes the clergy. The parsonage is not immune, as it used to be, to marital disorder and family disunity. When I joined the conference, it was unthinkable that a divorced person could remain in the ministry.

Now a minister gets a divorce as readily as a lay person. He or she may separate from the spouse on the grounds of incompatibility alone, remarry, generally to another divorced person, divorce again, marry for the third time, and still expect to receive an appointment and be pastor to a congregation. And, oddly enough, the congregations seem receptive to such ministers. I realize that each case must be considered on its own merits. Sometimes a minister is the innocent victim of an intolerable family relationship, where the spouse puts personal desire and pleasure above the work of the Lord, and divorce is the least dreadful of the alternatives. One must seek to understand and to support and to conserve for Christian service such an abused and misused person. But when minister and spouse are both at fault and find that they just don't enjoy one another's company any more and each is an annoyance to the other and wants to call it quits, no matter what their separation does to the children, such a minister, in my judgment, loses thereby his effectiveness as a servant of the Word, for he preaches to others a gospel that he does not himself exemplify.

The church exists to influence the world. Too often today the world seems to be influencing the church. We are accepting the patterns of living of secular society. Women are told that the embryo in their womb is their own private property to let live or not as they choose, and abortion is being used and condoned to spare women the price of sexual promiscuity. In many, many different ways we excuse this by accepting as a legitimate life style what the Bible labels as sin.

We are substituting a concern for social issues, economic and political problems, the quest for nuclear disarmament, equal rights for women, the abolition of poverty, and the outlawing of war—important and crucial and demanding as all these issues are—for personal righteousness and rectitude, for the quality of saintliness that should adorn the life of every Christian. We can never have a good society unless we, by the grace of God, transform its citizens into good and godly people.

I realize that there are some necessary housekeeping items in any deliberative assembly such as an annual conference. We are constantly trying to improve ourselves in order to improve our people and the society about us. Consequently, there will come before us in this session pertinent and important recommendations from our standing committees and the Conference Council on Ministries. These are important and must be seriously considered. Whatever we can do to improve our conference, we must do.

However, apart from these recommendations which have been under serious study for a year, I hope this conference won't waste its time on entertaining motions brought up from the floor to restructure it, tampering with this and that in the way of its machinery. Its marvelous success this past year testifies to the adequacy of its organization. "If the thing is not broken, don't fix it." Let me urge you to leave well enough alone. Please be sparing in setting up extra-disciplinary committees, appointed to study this and that. They take time, energy, and money away from the performance of the task at hand. Let us move out in unity and strength to win souls to Jesus Christ, to nurture saints, to improve the common lot, to give people better living conditions here, as well as prepare them for the life hereafter, and to love and help and serve one another as Christ loved us and gave himself on the cross for our redemption.

Our conference is setting aside \$50,000.00 to meet human suffering and need within our own bounds. The poor now are at hand, indeed, often are next door neighbors. Unemployment and the ravages of inflation are destroying the lives of so many, and they desperately need our help. I am proud to see that the action this conference has taken to meet human need locally is unprecedented, and I hope we will lead the way for all the other annual conferences in the United Methodist Church. Our Lord said, "Inasmuch as ye did it unto one of the least of these my brethren ye did it unto me."

The Spanish Communist leader Dolores Ibarruri said, "Better to die on one's feet than live on one's knees", but unfortunately, he did not know what we know—that one can never discover what life really is unless it is disclosed to him by God as he bows before his Maker on his knees. Our business as United Methodists of the North Carolina Conference is to display the Christian life in its abundance to people in the eastern half of this state and to invite them to join us in living by the power of God's grace.

"Outside the church," said Augustine, "one can find almost everything except salvation. But only in the church can one find salvation."

Bishop William R. Cannon

WELCOME TO THE ANNUAL CONFERENCE

Bishop Cannon, members of the Annual Conference and Delegates:

On behalf of the Trustees, Faculty and Staff of Methodist College, I welcome you back home to your college.

We have spent weeks getting ready for you. We've posted signs, checked and double-checked room assignments, borrowed tables, cut and trimmed grass, tuned up air-conditioning, scrubbed the cafeteria, and we've prepared for 22 special meals.

This makes my fourteenth consecutive year at a college that hosted the Annual Conference. I have often wondered what it would be like to go to Conference without having to worry about falling down curtains, air-conditioning, water lines or public address systems. Something always seems to happen. I not only believe in Murphy's Law, but I have become convinced that Murphy was an optimist. I'm sure that you all realize that all these things that have been done, I have done single-handedly. Of course, you know that my special thanks must go to the one person who puts all this coordination together here at the College. He's our Vice President, our students call him "Uncle Bill," but we know him as "Mr. Methodist College." It's Bill Lowdermilk and his crew that have made this possible.

I'm sure that we've forgotten or overlooked some things. Give us a chance—We'll put them right as best we can, if we can.

Now, a few problems. First, the parking. Please make sure that emergency vehicles such as fire trucks and ambulances can progress up and down all roads. Park in the designated areas, please. Park along the roads. If possible, please do not park on our "alleged" grass.

Second, there is a matter of energy conservation - to be specific, electrical power conservation. Our bill in 1981 was \$137,267. That's an increase of \$17,000 from the prior year. Therefore, I must take a moment to speak about energy. We pay for our electrical energy on the basis of "peak pricing." By this, the power company determines what 15-minute period during the past year we have used the most energy. We must then pay for 80% of that peak use for the next eleven months, regardless of how little electricity we actually use.

Last year, during the Annual Conference, we hit our peak. To be specific, it was 835 kilowatts, and it happened at 5:00 p.m. on June 9, 1981. The next highest peak occurred in September with the College in operation.

Now, the effects of that "peak pricing." During the five months of this past winter, our maximum use of electrical energy was less than 550 kilowatts at any peak time; however, we were required to pay at the rate of 668 kilowatts - that's 80% of the 835 kilowatt peak established at Conference that June 9.

Translated into dollars, it means that we've been paying \$800-\$1000 per month additionally to Carolina Power and Light as a demand penalty for our peak pricing use. This penalty is approximately 12% of our total monthly electric bill which ranges from under \$10,000 in the winter to a high of \$17,000 last June.

With your help and technical improvements made to the campus control equipment, we hope to reduce our demand from 835 kilowatt peak to 700 kilowatt peak. Last summer, we entered into a contract with Honeywell Corporation for an automated control system to maintain comfort levels in all major buildings. Temperature and humidity are controlled through a series of sensing devices tied to computers in Atlanta. The computer regulates all building temperatures and it operates a shutdown system. We have set a pre-determined level of use, then it will turn off buildings in the order we have established to see to it that our energy used does not exceed the peak which we pre-determined. Therefore, our monitors will signal as the peak approaches 700 kilowatts. Something will shut down. Help us play "Beat the Peak" or, to put it another way, "Operation 700," as we try to keep our peak demand at 700 kilowatts or less.

Now, here's the game plan. First, we're getting to cool the dormitories to about 72 degrees between one o'clock and five o'clock in the morning. Then they will gradually warm up to 80 degrees while delegates are meeting elsewhere, but they will be cooled in the evening before you retire when our peak electric use drops. Second, the cafeteria will do its cooking during its early morning hours when electric power use is low. Third, all campus buildings not in direct use by the delegates will be allowed to warm up or will have air-conditioning turned off if the consumption demand approaches 700 kilowatts. This will be the Administration Building, Classroom Building, Library and Science Building. Bishop, the coolest place on campus will be this auditorium, so you should have little problem holding this group of delegates right here.

So, let's work together to "beat the peak." Turn off lights, keep doors closed. Pray for rain or an overcast day. Dress in loose, comfortable, warm-weather clothes. Together, we can control electrical demand, and we can save Methodist College approximately \$12,000.

Now, about meals: There will be two serving lines. There is no need to hurry from the Auditorium down to stand in line to eat lunch and dinner. There is approximately a two-hour break after the morning session and the beginning of the afternoon session. Visit the Snack Bar area. Talk to friends. Look at the book display. But there is no need to stand in long lines. Incidentally, there will be a serving line in the Snack Bar that will serve cafeteria menus and will accept your meal tickets.

Remember, Methodist College is designed to house and feed a maximum of 620 students. During this Conference, we will serve as many as 1,400 at one meal. Thanks to our cafeteria staff and the St. Andrews United Methodist Church, who furnished us with all the people who are serving you, we are able to do this. Please be patient with us. Remember, too, to eat and run because we can only serve 600 at one time. Furthermore, we don't have 1,400 sets of utensils.

A word of caution. Your meal tickets: Only give up meal tickets for meals that you actually eat in the cafeteria. Don't hand all your remaining meal tickets to the ticket taker on the serving line the last day in a fit of Christian enthusiasm. If you do, we have to pay for them. Please, only give up the meal tickets for meals you eat. We'll place a waste basket or something there so you can get rid of the others.

There will be problems. Let us help you. Contact me, Bill Lowdermilk, Dennis Adams or any of our staff. Ask questions. We'll try to answer you.

Now, you know last year I said, "Ask questions and we'll answer them for you," and as I walked to the back of the Auditorium to the back lobby, I was stopped by a man who said, "Dick, what's the menu for lunch?" I thought he was joking and started to laugh, but, to my shock, he was not. He was deadly serious. This time if he asks me, I'll try to find out what's for lunch. There will be questions I can't answer. Be patient with me - I'll ask Bill Lowdermilk.

Again, welcome, Let us help you to have a good Conference.

Thank you.

Richard W. Pearce, President
Methodist College

COMMISSION ON ARCHIVES AND HISTORY

NEW ARCHIVES ROOM IN METHODIST BUILDING, RALEIGH:

The Conference Archives are now housed in a room near the main reception desk of the Methodist Building. Materials are more accessible to users, but still must not leave the room.

DEED RESEARCH CONTINUES:

Mr. Joseph Watson and the Reverend C. Franklin Grill continue the work of "abstracting deeds" for church properties in all 56 counties within the bounds of the Conference. The work, unique in Methodism, is nearing completion. Completed counties are available in the Conference Archives. Copies of particular church abstracts are available from Mr. Joseph Watson, 408 Piedmont Avenue, Rocky Mount, NC 27801. When the work is completed, the **North Carolina Conference Historical Directory** will be revised to include more accurate and updated information.

NORTH CAROLINA CONFERENCE HISTORICAL SOCIETY:

The Society is sponsoring a competition to encourage the writing of historical papers on places, events, or persons within the Conference. An award of \$100.00 will be given to the person submitting the winning paper. The procedures and guidelines can be seen at the Historical Society table in the lobby of Reeves Auditorium, or from the Reverend Morris L. Barber, president, Route 3, Box 14-A, Roxboro, NC 27573.

The Historical Society continues to award certificates to churches reaching their 100th, 150th, or 200th anniversaries. A twice-yearly newsletter is being published and mailed to the membership. Memberships are payable and renewable each year at Annual Conference.

BICENTENNIAL OF METHODISM IN AMERICA:

Plans are underway to celebrate the Bicentennial of Methodism in America during 1984. Persons with ideas or seeking information should contact the Reverend Lawrence Lugar, 4102 Neal Road, Durham, NC 27705.

JANUARY WORKSHOPS:

During the last January Workshops, classes were taught to more than 70 local church historians on the subject of local church history.

MEETINGS HELD:

The Commission met in the spring at Elizabeth Church, near Smithfield, and in the fall at Wesley Chapel, Kenansville. The Historical Society met at Salem Church, Fayetteville, and at Louisburg College. The Southeast Jurisdiction Historical Society met at Bellarmine College and St. Paul United Methodist Church, Louisville, KY, and will meet July 7-10, 1982, at Wofford College, Spartanburg, SC.

RESOURCES AVAILABLE:

Guidelines: Handbook for Local Church Historians;

To Be Faithful to Our Heritage: The History of Black Methodism in North Carolina, Addo and McCallum;

Methodism Alive in North Carolina, Wilson, ed;

"Archives Kit": Aids for "doing" and displaying local church history.

The above items may be seen, purchased or ordered at the Archives and History table in Reeves Auditorium.

Steven A. Hickle, Chairperson

NORTH CAROLINA CONFERENCE BROTHERHOOD

The Methodist Church

J.K. Bostick Secretary - Treasurer

THE FOLLOWING CALLS HAVE BEEN PAID SINCE JANUARY 1, 1981

Call No. 287 D.L. Fouts	\$ 2,900.00
Call No. 288 Horace Quigley	2,900.00
Call No. 289 Allen Lee	2,900.00
Call No. 290 J.O. Long	2,900.00
Call No. 291 J.H. Lanning	2,900.00
Call No. 292 L.M. Hall	2,900.00
In June of 1981 the Benefits were raised to \$3,000.00	
Call No. 293 H.L. Rogers	3,000.00
Call No. 294 R.M. Smithson	3,000.00
Call No. 295 A.L. Reynolds	3,000.00
Call No. 296 Frank Salmon	3,000.00
Call No. 297 A.B. Falls	3,000.00
Total	<u>\$32,400.00</u>

FINANCIAL STATEMENT

Balance on Hand December 30, 1980 (Checking)	\$ 4,031.07
Invested in Home Federal Savings & Loan (passbook)	8,194.15
Invested in Home Federal Savings & Loan (Certificate of Deposit)	6,977.79
Invested in Cross Creek Savings & Loan (Certificate of Deposit)	5,741.96
Invested in Cross Creek Savings & Loan (Certificate of Deposit)	7,655.96
Received from interest	3,173.33
Received from payment of Calls	<u>34,439.50</u>
Total	<u>\$70,213.76</u>

DISBURSEMENTS

Payments to Beneficiaries	\$32,400.00
Office Expense	1,148.22
Postage	463.96
Check Returned	20.00
Expense in transfer of CD's to Money Market Certificate	<u>341.79</u>
Total	<u>\$34,373.97</u>
Balance on Hand December 31, 1981 (checking)	3,068.10
Invested in Wachovia Bank & Trust Company (Money Market)	15,987.93
Invested in Wachovia Bank & Trust Company (Money Market)	10,000.00
Invested in Home Federal Savings & Loan (Pass Book)	<u>6,783.76</u>
Total	<u>\$70,213.76</u>

NORTH CAROLINA CONFERENCE BROTHERHOOD

The Methodist Church

J.K. Bostick, Secretary - Treasurer

THE FOLLOWING CALLS HAVE BEEN PAID SINCE DECEMBER 31, 1981

Call No. 298 Orville Watson	\$ 3,000.00
Call No. 299 Paul Carruth	3,000.00
Total	\$ 6,000.00

FINANCIAL STATEMENT

Balance on Hand December 31, 1981 (Checking)	\$ 3,068.10
Invested in Wachovia Bank & Trust Company (Money Market)	15,987.93
Invested in Wachovia Bank & Trust Company (Money Market)	10,000.00
Invested in Home Federal Savings & Loan (Pass Book)	6,783.76
Received from Interest	1,517.48
Received from payment of Calls	7,180.70
Total	<u>\$44,537.97</u>

DISBURSEMENTS

Payments to Beneficiaries	\$ 6,000.00
Office Expense	212.00
Postage	174.85
Total	\$ 6,386.85
Balance on Hand June 4, 1982 (Checking)	3,861.95
Invested in Wachovia Bank & Trust Company (Money Market)	15,987.93
Invested in Wachovia Bank & Trust Company (Money Market)	13,000.00
Invested in Home Federal Savings & Loan (Pass Book)	5,301.24
Total	<u>\$44,537.97</u>

N.C. STATE COMMISSION ON CAMPUS MINISTRY 1981 ANNUAL REPORT

The calendar year 1981 was a historic one for the N.C. State Commission on Campus Ministry. This, the first full year of operation saw the two-conference commissions work diligently at developing its internal structure. During the year procedures for selecting campus ministers were established. This was fortunate because five vacancies occurred during the year. The new ministers at Appalachian State (John Magnuson), UNCC (Ben Curry), UNCG (Ron Moss), Duke (Ron Robinson), and Winston-Salem (Doug Fox) have brought renewed vigor to campus ministry in North Carolina and have helped the Commission in worship and its new policies.

The major committees of the Commission; Program, Facilities, and Finance; all worked out procedures which will make reporting more uniform, will provide greater accountability, and will enable the Commission to provide more leadership in campus ministries in the state. Contacts have been established with the appropriate district superintendents in the two conferences, and the conference staff persons assigned to the Commission have been working at developing closer ties between the campus ministers and their colleagues in ministry. Regular lines of communication have been established between chaplains on private college campuses and our campus ministers. It is hoped that their sharing will improve both forms of ministry. Contacts have been made with the officials in other denominations with whom we work in ecumenical ministries at UNCC, UNCW, N.C. Central, and Duke in order to develop a closer working relationship for the benefit of these special ministries.

The two conferences have continued to provide for the needs of campus ministry for which we are grateful. Although there is budget-tightening in all fronts, it is extremely important to maintain active ministries on these campuses. In fact, the Commission is considering ways to develop ministries on state campuses not now served as well as mechanisms to try to reach students in the two-year college campus. These plans will not be realized right away, but if we are to "go into all the world," we must be ready when the opportunities occur.

All of this talk about organization, finances, and goals should not obscure the fact that the real business of the Commission goes on. The campus ministers at all thirteen of our ministries report good years. Students are involved in a variety of activities which are related

directly to the Christian faith. The vitality of the testimonies of the ministers, the students, and the directors in the annual reports this year give ample evidence that we are about the Lord's work and that we are engaged in areas of great need and great promise.

Respectfully submitted,
Clifford R. Lovin
Chairperson
N.C. Commission on Campus Ministry

COMMISSION ON CHRISTIAN UNITY & INTERRELIGIOUS CONCERNS

This Commission continues to be especially proud and appreciative for the outstanding ecumenical leadership of our own Bishop William R. Cannon at the conference, national, and world levels. We congratulate, also, our own Mrs. D.K. Fry of Raleigh, who has been elected President of the North Carolina Council of Churches and Mrs. Ruth Cade of Fayetteville, who serves as a member of the General Commission of Christian Unity of the Methodist Church. Following are listed some of the activities of this Commission:

N.C. Council of Churches

The major ecumenical commitment and involvement of our conference continues to be our support for the N.C. Council of Churches, composed of the major Protestant denominations, as well as Roman Catholics, of our state. Through the years, since its organization 47 years ago in 1935, our conference has demonstrated its ecumenical loyalty by steadily increasing its financial support. For the current year, we are contributing \$10,000, and for the year 1983, we have budgeted \$11,000. This year, the Commission has convened the N.C. Methodist Conference delegation to the N.C. Council of Churches House of Delegates for a conversation - dialogue session with Bishop Cannon regarding the advocacy role of the delegation within our conference for the work and program of the Council and how this can be more effectively interpreted and promoted in our conference. There was also a discussion of ways and means to present more effectively, Methodist concerns and positions with the Council's organizations and programs. A decision was made to present a proposal to the 1982 Annual Conference Session to enable members of the N.C. Council House of Delegates from our conference to become ex-officio members of the Conference Commission on Christian Unity.

19th Plenary Session of the Consultation on Church Union and SEJ Workshop

On March 9-12, 1982, our Commission Chairperson attended this session at Louisville, Kentucky as an invited observer. Thirty-five Methodists were present for this 20th anniversary celebration of the Consultation. The official Methodist delegation consisted of lay and clergy delegates, including Bishop James M. Ault and Bishop Jack M. Tuell. Our conference was represented at the Southeastern Jurisdictional Workshop on Christian Unity at Scarritt College in Nashville, Tennessee, August 20-22. The Conference Commission Chairperson presented one of the talks at this annual training session for jurisdictional leaders and officers for Christian Unity.

Promotion of the Methodist Interdenominational Cooperation Fund

The Commission has promoted this special ecumenical fund, which all local churches are encouraged to support voluntarily, through articles in the N.C. Christian Advocate and distribution of the excellent interpretive leaflet: "We're all in the Same Boat—Shouldn't We Pull Together?" -available free from: United Methodist Communications, 1200 Davis Street, Evanston, Illinois 60201. This fund is a significant expression of our Methodist understanding of Christian Unity and it affirms our belief that there is much that Christians can do together that we cannot do separately. This fund channels money contributed by United Methodists into three primary ecumenical agencies which reflect our missional and theological concerns:

- The National Council of the Churches of Christ in the USA
- The World Council of Churches
- The Consultation on Church Union.

The 1981-1984 goal for the I.C.F. is \$1,150,000. Travel expenses are also allocated from this fund assuring that United Methodist representatives attend the meeting and participate in the decision of the World and National Council of Churches and the Consultation on Church Union.

1982-83 Church Mission Study: "Pilgrimage of Faith: Oneness in Christ"

This Commission is providing special training, in addition to the Conference Summer School at Methodist College to prepare a team of its leadership and members of the House of

Delegates of the N.C. Council of Churches to teach this important mission study which deals with the Biblical and theological and practical basis for our Methodist Ecumenical concerns. Available to teach this study in local churches will be:

Rev. Joseph Mann, Raleigh, Chaplain at NCSU

Mrs. Ruth Cade, Fayetteville, General Commission on Christian Unity member

Rev. Ralph L. Fleming, Jr., Durham, Chairperson of the Conference Commission

Mrs. Robert Jerome, Smithfield, N.C. Council of Churches Delegate and former Chairperson of this Commission

Rev. Vernon Tyson, Superintendent of Wilmington District, Cabinet Representative to the Commission

Rev. Rufus Stark, Morehead City, N.C. Council of Churches Delegate

Rev. Robert Mangum, Maxton, N.C. Council of Churches Delegate

Rev. Earl Dulaney, Burlington, Secretary of the Commission

Rev. James L. Jacobs, Fayetteville, Vice-Chairperson of the Commission

Also agreeing to teach this session are:

Rev. Collins Kilburn, Raleigh, Executive Director of N.C. Council of Churches

Dr. Dennis Campbell, Duke Divinity School, Durham

Dr. Creighton Lacy, Duke Divinity School, Durham

Mrs. D.K. Fry, Raleigh, President of N.C. Council of Churches

World Council of Churches Assembly Meets in Vancouver, Canada in 1983

This gathering of Christians, under the theme: "Jesus Christ, The Light of the World", affords American Christians an opportunity to study and observe this world-wide ecumenical organization of 300 churches from over 100 countries. Local churches are encouraged to join other world Christians in Bible studies on the Assembly theme. Study materials will be available from: General Commission on Christian Unity, 475 Riverside Drive, NY, NY 10115. This Conference Commission is currently working through the Methodist General Commission and the National Council of Churches in securing delegates to the Assembly for itineration among churches in our N.C. Conference area to interpret the World Council's activities and programs.

Week of Prayer for Christian Unity

The date for 1983 is January 18-23. Support and sponsorship of this important ecumenical event in as many ways as possible is urged in our conference, through local church and community celebrations. Order planning and worship materials from: Graymoor Ecumenical Institute, Garrison, NY 10524.

Ralph Fleming, Jr., Chairperson

COMMISSION ON CHRISTIAN UNITY AND INTERRELIGIOUS CONCERNS

Resolution

Be it resolved that the North Carolina Conference Delegates to the House of Delegates of the North Carolina Council of Churches shall also serve as ex-officio members of the North Carolina Conference Commission on Christian Unity and Interreligious Concerns.

Ralph L. Fleming, Jr., Chairperson

James L. Jacobs, Vice-Chairperson

Earl G. Dulaney, Secretary

THE BOARD OF CHURCH AND SOCIETY

Reports and Resolutions

The Board of Church and Society strives to provide for the connectional relationship between the General Board of Church and Society and the Conference, district and local church in relating the gospel of Jesus Christ to the members of the church and to persons and structures of the communities in which they live. The need is great for our concern and involvement in legislative and "social action." Therefore, the Board of Church and Society has prepared these papers and resolutions for your consideration.

Our Task:

(1) "To provide for church and society functions (related to the objective and scope of work of the General Board of Church and Society." (*DISCIPLINE*, Par. 719.1); (2) "To provide for the connectional relationship between the general board and conference, district and local church

REPORT OF THE COMMITTEE TO STUDY CABINET REPRESENTATION ON BOARDS AND AGENCIES OF THE NORTH CAROLINA ANNUAL CONFERENCE

The 1981 session of the North Carolina Conference adopted and spread on its minutes a motion by the Reverend William C. Simpson, Jr., the body of which is stated below:

I move that the Annual Conference create a committee, the membership of which shall be appointed by the Bishop, to consider the question of the status of Cabinet representatives appointed to the various Boards and Agencies of the Conference, the relationship of these Boards through the Conference Council on Ministries, and any points of potential conflict between existing policy and practice, as well as the Conference rules, and the *Book of Discipline*.

In the preamble, Mr. Simpson particularized issues of debate. These centered on "the status of the Cabinet representative appointed by the Bishop to the Board of Ordained Ministry, with respect to membership, voting privileges and other participation. The confusion over this question was occasioned by the participation of Dr. Paul Carruth in the election of officers for the Board of Ordained Ministry in June 1980. Dr. Carruth maintained at that time, and has been consistent in his contention, that as a Cabinet representative appointed by the Bishop, his participation was legitimate under Conference rules and the constitution of the Council on Ministries, originally drafted and presented to the Conference of 1972. Many ancillary issues surround this question, including whether or not a Bishop may appoint voting members to Boards and Agencies who are not elected by the Conference, the advisability of appointing district superintendents who are charged with assisting the Bishop in appointment-making, overseeing the temporal and spiritual affairs of the Conference in this intense way, and thereby immersing them in partisan issues, the structural relationship of the Board of Ordained Ministry vis-a-vis other Conference agencies, and most especially the legality of anyone being appointed to serve on the Board who is not elected under the provisions of Paragraph 721.1b of the 1980 *Book of Discipline*. The central issue is whether or not our Conference Practice, or our Conference rules, are in conflict with *The Discipline*."

Findings

The Committee, having studied *The Discipline of the United Methodist Church*, *The Journal of the North Carolina Annual Conference*, and having surveyed the Annual Conferences of the Southeastern Jurisdiction finds the current practices of the North Carolina Conference are not in conflict with *The Discipline of the United Methodist Church*, or the rules or order and procedure of the North Carolina Annual Conference.

The decision of the Committee is based on the following support material:

Paragraph 706.1 of the 1980 *Book of Discipline of the United Methodist Church*: "The Annual Conference shall structure itself for effective mission in any mode deemed appropriate. In each Annual Conference there may be conference program boards related to the general program boards organized as the Annual Conference shall determine. The Annual Conference shall provide for the connectional relationship between the general program boards and the conference, district conference and local church's conference, and shall specifically assign the program responsibilities related to the objectives and scope of the general program boards to agencies of the Annual Conference."

The Discipline clearly gives the responsibility of structuring the Program Council to each individual Annual Conference. It is, then, the responsibility of the Annual Conference to structure itself in such a manner that will best meet the needs of that Annual Conference.

The Study Committee then proceeded to a review of *The Journal of the North Carolina Annual Conference*. The rules of the Annual Conference that speak directly to the issue under discussion are found in the 1969 *Annual Conference Journal* (pages 212-217) and as amended by the special session February 21, 1970 (pages 110-117), the 1971 *Annual Conference Journal* (pages 308-311), and the 1976 *Annual Conference Journal* (pages 14, 15 and 146).

In the 1972 *Journal*, under Section B, "Annual Conference Structure," No. 1-b-3 speaks directly to the issue before us. "One superintendent shall be assigned to each Division of a Board by the presiding Bishop in consultation with the director of the Conference Council on Ministries. The superintendent shall be a member of the Executive Committee of the Division."

The issue is further clarified in the 1972 *Journal* by listing the Conference Agencies and including under that the Board of Higher Education and Ministry. The current Board of Ordained Ministry, therefore, comes under the jurisdiction of the Conference Council on Ministries and the rules of the Conference Council on Ministries would then apply to the Board of Ordained Ministry.

In the matter of voting, so long as the district superintendent is named by the presiding Bishop to be on a particular Board, then that superintendent is a fully-participating member.

The right of the district superintendent to vote is further verified by a perusal of *Robert's Rules of Order* which governs the business of the Annual Conference beyond areas covered by the "Rules and Procedures of the Annual Conference." There was a question about a superintendent voting on the election of officers of the Board of Ordained Ministry while at the same time being the presiding officer. In a discussion on voting, *Robert's Rules of Order*, page 196, paragraph 46, states: "The chairman should always vote in case of a ballot." This would seem to clear up any possible confusion about the right of the presiding officer, if a member of the body, to vote in the election of officers or on all other matters.

The right of the Chair to vote is further substantiated in *Robert's Rules of Order*, page 258. It states: "If a member of the assembly, he (the Chair) is entitled to vote when the vote is by ballot (but not after the tellers have commenced to count the ballots), and in all other cases where the vote would change the result." It is the assumption under *Robert's Rules of Order* that the convener, with a specific responsibility to organize the Board, would have the same privilege as the Chair. The vote of the Board of Ordained Ministry under discussion was a vote by ballot.

While the Study Committee found that the present procedures used by the North Carolina Conference are consistent with the *Discipline of the United Methodist Church*, the Rules and Procedures of the North Carolina Conference, and *Robert's Rules of Order*, two suggestions are being made to the Annual Conference that, if made a part of the Rules and Procedures, will avoid confusion in the future:

1. That all elections in the Boards and Agencies of the North Carolina Annual Conference shall be by Roman Ballot, that is, without nomination and by ballot of those present and eligible to vote.

2. That the presiding Bishop be requested to announce the Cabinet assignments to the various Boards and Agencies at some point during the Annual Conference.

Albert F. Fisher, Chairman
Richard W. Pearce
Ruth Cade
Samuel L. Townsend
Milton Mann
H. Langill Watson
A. Kimsey King, Jr.
John M. Cline
Wallace H. Kirby

REPORT OF THE COMMITTEE TO STUDY PARSONAGE FURNISHINGS June, 1982

I. In the fall of 1980 a conference-wide letter and a series of questions related to our present system were mailed to each Chairperson of each Pastor-Parish Relations Committee, pastor and spouse requesting that they consider our policy of parsonage furnishings, and to address local issues and concerns revolving around the present system. Replies were invited and some were received.

II. With the assistance of the Conference Council on Ministries Director, Jimmy Miller, all United Methodist Annual Conferences were contacted requesting information concerning their present systems.

- A. 75 questionnaires were sent out. 62 replies were received for an 82% response.
- B. 34 Conferences used either unfurnished or partially furnished systems.
- C. 28 Conferences used fully-furnished systems.
- D. The average minimum salary was higher in the unfurnished or partially furnished systems.
- E. The average length of appointments was less than 3 years in the furnished systems.
- F. The average length of appointments was 4 to 6 years in systems that were unfurnished or partially furnished.

III. With the cooperation of each District Superintendent, Listening Sessions were held in each district during the spring of 1981.

- A. Opinions were varied and wide-ranging.
- B. Problem areas were identified.
- C. Constructive ideas and suggestions were offered.
- D. Participation varied from district to district.

IV. In the Fall of 1981, 2214 survey questionnaires were mailed to each Pastor-Parish Relations Chairperson, pastor and spouse. 887 were returned for an overall response of 40%. The questionnaire included concerns gleaned from the first mailing and the Listening Sessions. The survey questionnaire was programmed with the assistance of Herb Stout, tabulated by Computer Management Corporation, and analyzed in consultation with Dr. David Dickey, Associate Professor of Statistics at North Carolina State University. Percentages in a 40% return are valid within a range of plus or minus 3%.

A. The survey indicated the greatest concerns among clergy, spouses and laity to be:

1. Damage to furnishings and parsonages (by pets and parsonage families),
2. Responsibility for care and upkeep of furnishings,
3. Lack of funds for care and upkeep of furnishings, and lack of storage space.

B. The survey indicated that 60% of the clergy families serving in the local pastorate now own at least one room of furniture, 41% own at least two rooms of furniture and 28% own more than two rooms of furniture.

C. More than 80% of those responding indicated that the refrigerator, stove, dishwasher, washer, dryer, TV antenna, lawn mowers, living room furnishings, all window covering and floor covering be furnished by the charge.

D. 80% of the respondents indicated that pastorates longer than the present average 3 years would be more beneficial on a general conference-wide basis.

E. 56% of the respondents indicated a preference for the present system. 44% indicated a desire for alternative systems. A graph including preferences by identity, age, charge size and community size is attached. Percentage preferences by categories are listed below:

Type of System	Alternative	Present
Overall Total	44%	56%
Identity:		
Active clergy	42%	58%
Active spouses	48%	52%
Laity (PPR Chairpersons)	46%	54%
Age Range:		
20-34 years	59%	41%
35-49 years	48%	52%
50-65 years	32%	68%
66 and over	45%	55%
Charge Size:		
300 or less members	48%	52%
300-600 members	32%	68%
600-1000 members	57%	43%
1000 or more	61%	39%
Community Size:		
Rural to 500	40%	60%
500-5000	39%	61%
5000-15,000	45%	55%
15,000-50,000	58%	42%
Urban-50,000 or more	57%	43%

V. The Committee also conferred with the pastoral counselors who are referral resources provided by Pastoral Care for stressed families within our Conference, studied materials from the Southeastern Jurisdictional Consultation on Clergy Marriages, the Doctors David and Vera Mace book **What's Happening to Clergy Marriages?** and numerous other articles concerning parsonage systems, the itinerant system, stress factors in clergy marriages, and information concerning length of pastorates.

VI. The Study Committee has found that the parsonage system has been repeatedly identified as a "stress factor" in many clergy marriages, not only by the professional counseling services offered through our own Pastoral Care Committee, by noted authors Doctors David and Vera Mace, but also by the SEJ Consultation on Clergy Marriages held in 1981 at the Intentional Growth Center at Lake Junaluska, **The Interface of Marriage and Ministry**, as well as other authors of articles and papers on this topic.

VII. The Committee's information indicated that damage to furnishings is a major contributor to stress and friction between clergy and charge in the present system primarily because user (clergy family) and owner (charge) are two different parties.

VIII. Storage space is increasingly becoming a problem whenever both clergy families and the charge own furnishings for the same area. Storage problems could be greatly simplified if certain areas were designated as the responsibility of the charge and other areas the responsibility of the clergy family.

IX. All categories except two in the survey answering the questions concerning preference of system fell within the 40-60% range (see graph). There are those who wish to assume responsibility for all or some of their own personal furnishings in order to fill their personal, private and individual family needs. The 56% preferring the present system represent approximately 329 families, whereas the 44% desiring alternatives represent approximately 259 families. The larger churches, the larger communities and the younger age categories especially indicated a desire for alternatives. The smaller churches, smaller communities and the older age categories indicated a desire for the present system. The Committee's information indicates that changing needs, changing situations and changing attitudes in these areas need creative and constructive responses.

X. The Discipline states in P266-2, f, 4 "the parsonage is to be mutually respected by the pastor's family as the property of the church and by the church as the private home for the pastor's family." Therefore, the Committee would like to make the following recommendation to address the identified issues and insure their mutual respect:

**** It is recommended that the Bishop establish a Task Force of 15-18 persons consisting of clergy, spouse and laity, including a professional counselor from one of the authorized referral services for our Conference, one representative each from the Pastoral Care Committee, the Council of Finance and Administration, the Commission on Equitable Salaries, the Board of Ordained Ministry and other concerned members of the Church to address the issues and problems identified by the Study Committee, and to recommend to the Annual Conference in 1983 or as soon as possible constructive measures to meet the needs of both families and charges that desire alternatives as well as the families and charges that prefer the present system. The Committee's findings indicates that these issues are becoming increasingly pressing and distressing to a significant number of clergy families and charges, and it is our belief that a concerned and dedicated committee should seek out desirable solutions that would be beneficial to the entire Conference.

XI. The detailed information gathered by this Committee will be made available to the Task Force for their use and study, and copies will be placed on file at the office of the Executive Director of the Conference Council on Ministries to be available for study and/or use by any interested party.

Members of the Committee:
Harold Leatherman, Chairman
Mrs. J.K. Bostick
Mrs. Margaret Boyd
Mrs. Owen Fitzgerald
Mrs. Bruce Hargrove
Mrs. James McCallum
Rick Moser
Baxter Ridenhour
Tommy Suggs
Charles Mercer, Cabinet Representatives

GRAPH BY

Individual Categories of Percentage Preferring Alternative Parsonage Furnishings Systems
(Either Partially Furnished or Unfurnished)

Accuracy Range = $\pm 3\%$

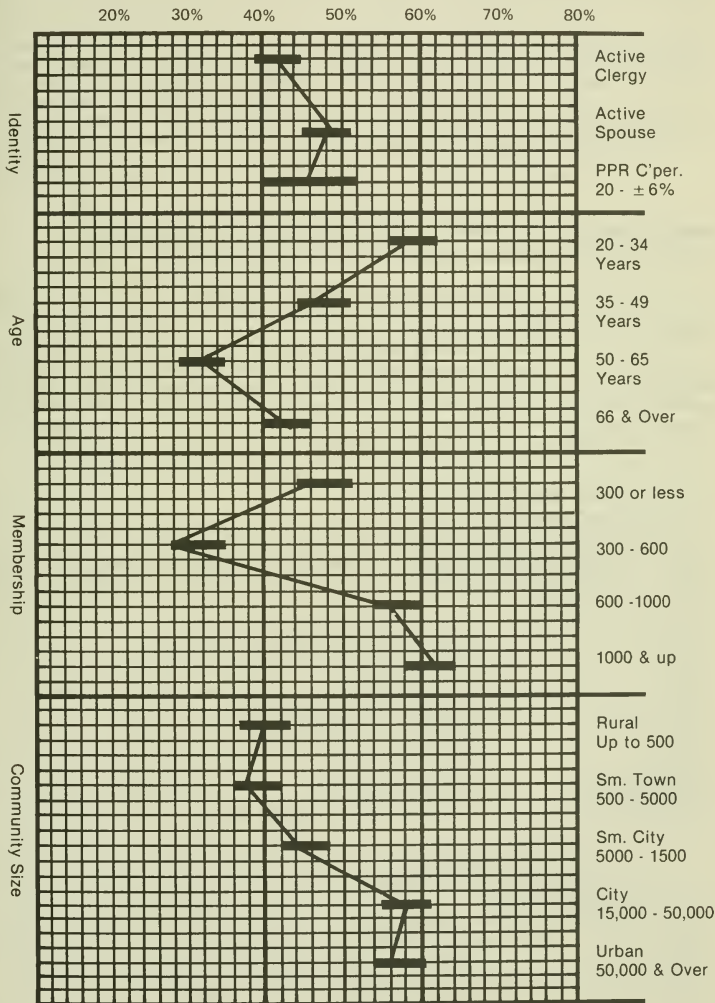

GENERAL COUNCIL ON MINISTRIES

Report to the 1982 Annual Conference

As our conference representative on the General Council on Ministries, it is my responsibility to participate in the program planning of the General Church and to relate the North Carolina Conference to the various general programs. Currently, GCOM is monitoring what all conferences are doing in carrying out the program emphases adopted by the 1980 General Conference: the Missional Priority - Developing and Strengthening the Ethnic Minority Local Church, and the five Special Programs - Peace With Justice, Strengthening the Local Church for Its Evangelistic Mission in the World, World Hunger, Africa, and The Church and Campus - An Essential Evangelism. At the same time, GCOM has begun the process of planning priorities and programs to be recommended to the 1984 General Conference for implementation in the 1984-1988 Quadrennium. I will be pleased to carry to the fall meeting of GCOM any thoughts or suggestions from our Conference boards and agencies or from individuals who have ideas they believe should be shared. Appropriate communication with our Conference Council on Ministries will be most important over the next two years of planning, and there will be more information available to report at the 1983 Annual Conference.

J. Allen Norris, Jr.
GCOM Representative

NORTH CAROLINA CONFERENCE COUNCIL ON MINISTRIES

1982 Supplemental Recommendations for Annual Conference

1. That an instrument be designed and distributed throughout the conference to assess needs, as well as existing programs in the area of Family Ministries to be implemented by Task Force on Crisis in Family Life.

2. That two Conference-wide events be held to focus on Family Life in the Ethnic Minority Local Church, one for Black Churches and the other for Native American churches to explore their unique concerns in this vital area. To be held in late spring or early fall of 1982 in the Rockingham District or Fayetteville for Black churches and in Rockingham District for Native American churches, in consultation with the EMLC Committee. To be implemented by the Task Force on Crisis in Family Life.

1983 PROGRAM RECOMMENDATIONS

1. PROGRAM RECOMMENDATIONS DIRECTED TO THE LOCAL CHURCH/CHARGE

A. SPECIAL DAYS TO BE OBSERVED:

That the local church shall observe the following special days as directed by the 1980 General Conference (paragraph 270-271, *Book of Discipline*) and the 1980 Southeastern Jurisdictional Conference:

* Feb. 13	Human Relations Day
March 6	Lake Junaluska Sunday
* March 13	One Great Hour of Sharing
April 24	Heritage Sunday
May 1	Golden Cross Sunday
September 4	Christian Education Sunday
* October 2	World Communion Sunday
October 9	Laity Sunday
October 23	World Order Sunday
* November 13	SEJ TV Sunday
* November 27	United Methodist Student Day

(*Offering To Be Received)

B. SPECIAL DAYS AND OBSERVANCES RECOMMENDED BY THE ANNUAL CONFERENCE:

January 18-22	Week of Prayer for Christian Unity
January 16	Church Extension Sunday
February	Church and Society Month
April 10	Ethnic Minority Local Church Sunday
April 17	COCU Sunday
October 24	United Nations Day

D. NEW PROGRAMS TO BE CONSIDERED FOR IMPLEMENTATION

1. That each local church Council on Ministries, in trying to strengthen the spiritual life of the individual and family, shall consider:
 - a. Personal enrichment opportunities, such as the formation of small nurture/Bible study groups, Lay Witness Missions, Retreats, etc.
 - b. Evaluation of its program scheduling to be sure it is conducive to family togetherness.
 - c. Availability of "Pockets" or "The Upper Room" for each family's devotional life.
 - d. Promotion of attendance at marriage enrichment retreats. (Evangelism)
2. That each local church shall consider giving at least \$5.00 to each area of the Advance World, National, UMCOR, Conference, World Hunger and Africa Church Growth and Development). (Missions)
3. That the local church Council on Ministries shall consider using the Faith Promise Plan for supporting projects of The Advance. (Information on the Faith Promise Plan is available in the pamphlet, "In Partnership With God: The advance and Faith Promise Giving", which is provided by Service Center). (Missions)
4. That each local church Council on Ministries shall consider recruiting a teacher for a church-wide study and giving that person a scholarship to the Conference Summer School for the purpose of preparing to give leadership in conducting that study. (Missions)
5. That each local church Council on Ministries shall consider providing facilities and support for a Fellowship of Alcoholics Anonymous. (Church and Society)
6. That each local church Council on Ministries shall consider using the members of the Board of Church and Society to speak to the congregation or a group to interpret the work and actions of the Board. (Church and Society)
7. That each local church shall consider:
 - a. Having studies for lay persons of our basic United Methodist beliefs and Christian faith on Wednesday or some other convenient night. (Board of Laity)
 - b. Developing a plan for orientation of all new members using models and resources provided by the Conference Board of Evangelism.(Evangelism)
8. That each local church shall consider:
 - a. A study on the "Facts About the National Council and World Council of Churches" using materials from: The Commission on Christian Unity, Room 1300, 475 Riverside Drive, New York City, N.Y. 10115.
 - b. A Bible study on the theme of 1983, Vancouver, Canada Sixth Assembly of the World Council of Churches, "Jesus Christ, the Life of the World." Materials from this study are also available from The Commission on Christian Unity. (Commission on Christian Unity and Interreligious Concerns)
9. That each local church shall consider planning and promoting a community-wide CROP Hunger Event. Information and materials can be obtained from: Ed King, Carolina's CROP Director, 1006 Lamond Avenue, Durham, NC 27705. To be implemented by the work areas of Christian Unity, Missions, and Church and Society. (Commission on Christian Unity and Interreligious Concerns)
10. That the local church Council on Ministries shall consider planning and promoting, in cooperation with other churches and faith, Thanksgiving, as an opportunity for a community-wide interfaith service of Thanksgiving. To be implemented by the work area on Christian Unity and the Council on Ministries. (Commission on Christian Unity and Interreligious Concerns)
11. That the local church shall consider electing a scout coordinator and naming him/her to the Council on Ministries. To be implemented by the local church Committee on Nominations and Personal and the Charge Conference. (Board of Education)
12. That the local church shall consider having a "Parents Day Out" (Child Care) program weekly. (Board of Education)
13. That each local church Council on Ministries consider using a one-session Bible Study on Stewardship, entitled "Serving Two Masters—God and Mannon" available from the Conference Board of Stewardship. (Stewardship)
14. That each local church Council on Ministries consider having a "Woman in the Pulpit" Sunday or a "Women's Day." (Commission on Status and Role of Women)

D. CONTINUING PROGRAMS TO BE CONSIDERED FOR IMPLEMENTATION

1. That each local church shall consider the salary support of a missionary by contributing \$3.00 per member of \$1,000 per church as suggested by the Board of Global Ministries. To be implemented by the local church Council on Ministries, in consultation with the District Missionary Secretary. (Missions)
2. That each local church shall consider having at least one mission speaker during the year, and that travel (at conference rate), lodging and food expenses be paid by the local church. (Missions)

3. That each local church Council on Ministries shall consider conducting for children, youth and adults one or more of the current church-wide mission studies. (Missions and Education)

4. That each local church Council on Ministries shall consider encouraging its members to contribute to the construction of Chapels for Mentally Retarded at State Centers through publicized offering, or through other means. (Church and Society)

5. That the local church consider providing the congregation with opportunities in ministry in local jails and correction centers, with consideration given to the Yokefellow Program (Church and Society)

6. That each local church shall consider supporting the speaking contest on World Peace in the local high schools. To be implemented by the local church Council on Ministries in cooperation with the local high schools. (Church and Society)

7. That the local church shall consider ministering to area migrants using the services of the Migrant Farm Workers Association in Raleigh and other available agencies. (Church and Society)

8. That the local church shall consider observing Sunday, April 10 as Ethnic Minority Local Church Sunday. (EMLC Committee)

9. That the local church Council on Ministries shall consider after school child care and/or week day ministries for children whose parents are away from home. (Education)

10. That the local church Council on Ministries shall consider forming a Junior Fellowship or Children's Fellowship using a resource list to be provided by the Board of Education. (Education)

11. That the local church Council on Ministries shall consider conducting a vacation church school, including the adults and youth along with the children, and also consider designating V.C.S. offerings to campership funds and/or Methodist Home for Children. (Education)

12. That the local church Council on Ministries shall consider recruiting more men and/or couples (man/wife) to teach children's classes. (Education)

13. That the local church council on Ministries shall consider conducting a Stewardship Awareness Program for children in the fall with materials provided by the Board of Stewardship. (Education)

14. That the local church Council on Ministries shall consider having a "Children's Day Program" in the spring. (Education)

15. That each local church shall consider sponsoring a Community-wide Week of Prayer for Christian Unity 18-25, in cooperation with other local Protestant and Roman Catholic churches. Materials can be ordered from: Graymoor Ecumenical Institute, Garrison, NY 10542. To be implemented by the work area of Christian Unity and the Council on Ministries. (Christian Unity & Interreligious Concerns)

16. That the local churches continue to explore ways to minister to persons with handicapping conditions. (Health and Welfare Ministries)

17. That each local church Council on Ministries consider having a workshop for their Council on Ministries using the workbook, "Program Planning and Budget Building," available from the Conference office in the spring or summer prior to the local church/charge event for financial planning. To be implemented by the Stewardship chairperson and/or Finance committee. (Stewardship)

II. RECOMMENDATIONS DIRECTED TO THE DISTRICT COUNCIL ON MINISTRIES

A. New programs to be considered for Implementation:

1. That each District Council on Ministries shall consider conducting a workshop on intergenerational studies. (Education)

2. That each District Council on Ministries shall consider developing a Positive Youth Development Program, using the resources of the Office of the Governor, Raleigh, NC 27611, and Mr. Richard Maxson, and providing necessary training for local church leadership. (Church and Society)

3. That the District Council on Ministries shall consider a District Consultation on Open Itineracy during the 1983 year using a team of leaders available from the Board of Ministries, Commission on Status and Role of Women and Commission on Religion and Race. (COSROW)

4. That the District Council on Ministries consider having a workshop in the area of time management and/or priority setting for the ministers of the district. To be implemented by the District Council on Ministries and District Coordinator of Continuing Education. (Ordained Ministry—Pastoral Care)

5. That each District Council on Ministries consider having a Stewardship/Interpretation Workshop during late July or August for the purpose of promoting and interpreting the Conference Outreach Ministry Fair Share Asking. To be implemented by the District Council

on Ministries, the District Director of Stewardship and Director of Communications and the District Superintendent. (Stewardship)

6. That the District Council on Ministries consider having a workshop on stewardship motivation for local church leaders. To be implemented by the District Council on Ministries in cooperation with the Board of Stewardship. (Stewardship)

7. That the District Council on Ministries consider having a workshop for the purpose of helping local church workers with children and stewardship leaders understand the new children's stewardship packet which has been prepared for use in the local church. To be implemented by the district director of stewardship and the Board of Stewardship. (Stewardship)

8. That each District Council on Ministries shall consider a Confirmation retreat for youth from churches of small membership to be held in late spring at Camp Don Lee or in individual district settings. To be implemented by the Board of Evangelism and the Board of Education with the assistance of the Camping Committee. (Evangelism)

9. That each District Council on Ministries shall consider holding an in-depth church growth study in order to acquaint ministers and leading lay persons with church growth principles so that they may return to the local church equipped to develop an effective program of evangelism. (Evangelism)

B. CONTINUING PROGRAMS TO BE CONSIDERED FOR IMPLEMENTATION

1. That the District Council on Ministries consider having a Marriage Enrichment Retreat for pastors and spouses in the district. (Ordained Ministry—Pastoral Care)

2. That each District Council on Ministries shall consider providing a list of resources and services available to the elderly. (Church & Society)

3. That the districts shall consider having Spiritual Life Retreats of laity and clergy and that they consider working with the United Methodist Women and their Spiritual Life Retreats. (Laity)

4. The District Council on Ministries shall consider organizing Lay/Clergy Work Teams in the district to help repair houses of people in need. (Laity)

5. That the District Council on Ministries shall consider having a Lay Rally, including encouragement of greater support for \$10 Club & Missions as emphases. (Laity/Missions)

6. The District Council on Ministries shall consider providing basic and advanced lay speaker training. (Laity)

7. The District Council on Ministries shall consider having an orientation for Lay and Clergy Members of Annual Conference. (Laity)

8. That the District Council on Ministries shall consider awarding certificates at the Charge Conference to churches which have paid 100% of their Outreach Ministries appropriation, contributed to each area of the Advance (at least one project in the World Division, the National Division, United Methodist Committee on Overseas Relief, a Conference project, World Hunger and Africa Church Growth and Development). (Missions)

9. That each District Council on Ministries shall consider scheduling a Mission Saturation Event or other district-wide interpretation event, if such an event has not been held within the district within the past three years. (Missions)

10. That the District Council on Ministries shall consider conducting a District Mission Study Workshop in the fall for the purpose of training teachers and leaders, in church wide studies and other available missionary materials. (Missions)

11. That the District Council on Ministries shall consider having a combined choir at District Lay Rally and/or District Conference to include all racial makeup within the district; music to reflect the cultures. To be implemented by the District Council on Ministries in conjunction with the Board of Education and the Fellowship of United Methodist Workers in Music and Other Arts. (Ethnic Minority Local Church)

12. That the District Council on Ministries shall consider a district workshop on summertime ministries (activities) for children. (Education)

13. That the District Council on Ministries shall consider promoting studies of contributions made by Black and Native American United Methodists, using the books: "To Be True To Our Heritage," "The Only Land I know," and "To A Higher Glory," written by United Methodists. (EMLC Committee)

14. That the District Council on Ministries shall consider holding district and local church video workshops, under leadership of Conference Video Task Force and SEJ Video. (Communication)

III. RECOMMENDATIONS DIRECTED TO THE CONFERENCE

A. NEW PROGRAMS WHICH SHALL BE AUTHORIZED

1. That a Conference-wide Media Campaign (TV, radio, newspaper, billboards), celebrating the Bicentennial of Methodism (as available through Protestant TV and Radio Center in

Atlanta) involve districts, local churches and the conference as a whole. To be implemented by the Committee on Communication in cooperation with the Board of Evangelism and District Councils on Ministries. (Communication)

2. That a pilot project be designed for ministry to *families* who have children who are in early adolescence or are preparing for adolescence (5th, 6th, 7th grades), ie "Family Enrichment: Preparing for Adolescence," to be held in at least one of the Districts of the Annual Conference in spring of 1983. To be implemented by the Task Force on Crisis in Family Life, in consultation with the Councils on Youth and Children's Ministries. (Crisis in Family Life)

3. That a design team and consultation forum be established to explore the needs of those who are separated or temporarily single due to military service, business demands, schooling, and hardship separations (prisons, health, economic) in order to develop a ministry model in Goldsboro, Fayetteville, New Bern, and/or Raleigh. To be implemented by the Task Force on Crisis in Family Life. (Crisis in Family Life)

4. That the Board of Education shall provide a training event in Marriage and Family Life Enrichment leading to certification by the Board of Discipleship. To be implemented by the Adult and Family Life Council. (Education)

5. That the Conference Commission on the Status and Role of Women shall conduct six District Consultations in 1983, on "Emerging Roles of Women in Church and Society," and six such consultations in 1984. The consultations shall be held on Sunday afternoons and evenings, for the purpose of gathering/sharing information, and the development of ways to use the information in the local church. To be designed by COSROW, in consultation with the Board of Laity. (COSROW)

6. That a conference-wide workshop be held for the Ethnic Minority churches to develop leadership skills in Stewardship with funding from the Board of Stewardship. Time and place of the workshop to be determined by the Board in cooperation with the Conference Council on Ministries. To be implemented by the Board of Stewardship. (Stewardship)

7. That a study and design team develop ministry models for utilizing the family as a unit of evangelism within the local church, districts, and the North Carolina Conference, to be presented at a Conference Workshop on Family Evangelism to be held in the Conference in 1983, in consultation with the Board of Evangelism and the Council on Youth Ministries. To be implemented by the Task Force on Crisis in Family Life.

B. NEW PROGRAMS WHICH SHALL BE CONSIDERED

1. That the Committee on Communication, in cooperation with the Board of Worship and Board of Evangelism, consider producing a radio program to be available conference-wide (Communications)

2. That the Committee on Communication, in cooperation with the Board of Evangelism, consider producing quality television spots dealing with conference programs and evangelism and place them on TV stations in eastern N.C. To be used in conjunction with the Bicentennial campaign. (Communications)

3. That the Conference Council on Ministries shall consider sponsoring a Pilot Project Consultation with other Black Methodist Churches to explore areas of possible cooperation and joint mission. To be implemented by the Conference Commission on Christian Unity, in cooperation with the Conference Committee on Religion and Race and the Committee of the Ethnic Minority Local Church. (CUIC)

4. That the Conference Council on Ministries shall consider sponsoring the itineration of some delegates to the World Council of Churches 1983 Assembly. (CUIC)

5. That a Conference-wide Interpretive Event on the Diaconal Ministry shall be considered by October 31, 1983. To be implemented by the Board of Diaconal Ministry, in conjunction with, the Committee on Continuing Education. (Diaconal Ministry)

6. That 3-4 Confirmation Labs for ministers and the chairpersons of Education and Evangelism be considered for fall, 1983. To be implemented by the Board of Evangelism and the Board of Education. (Evangelism)

7. That the Committee on Camping Ministry shall consider a weekend camp for youth in churches of small membership on the last weekend of September. To be implemented by the Committee on Camping Ministry in consultation/cooperation of Council on youth Ministry. (Education)

8. That a tri-racial camp be considered at Camp Rockfish in August with grant funds from General UMW. To be implemented by the Committee on Camping Ministry. (Education)

9. That Caravan trip for youth to visit all four of our Conference camps be considered for the summer. to be implemented by the Committee on Camping Ministry in cooperation with the Youth Council. (Education)

10. That a symposium of women's health issues be considered for the spring of 1983 to

elp church leaders become sensitive to the special health needs of women, especially poor women in our state. To be implemented by the Board of Health and Welfare Ministries in consultation with the N.C. Conference United Methodist Women and COSROW. (Health and Welfare Ministries)

11. That the Conference Council on Ministries shall cooperate with the Land Stewardship Council of N.C. to explore areas of possible cooperation and joint mission. To be implemented by the Board of Stewardship and Board of Church and Society. (Stewardship)

12. That the Board of Worship, in cooperation with the Fellowship of United Methodists in Worship, Music and Other Arts, shall consider sponsoring a workshop focusing on the shared ministry between pastors and musicians, at a local church sometime in 1983. To be implemented by the Board of Worship. (Worship)

13. That there shall be a Conference-wide Workshop on the United Nations during the spring of 1983. To be implemented by the Board of Church and Society. (Church and Society)

C. CONTINUING PROGRAMS WHICH SHALL BE AUTHORIZED

1. That a Camporee for chartered scouting units of the churches in the conference be held September, 10, 11, 12, 1982 (second weekend in September 1983). To be held at Camp Rockfish. To be implemented by the Committee on Camping Ministry, Conference Scout Coordinator and Conference Scouting Committee. (Board of Education)

2. That the Board of Laity have January Workshops in each District for local church officers and leaders. (Board of Laity)

3. That the Annual Conference continue the quadrennial Developing the Person as Leader (DPAL) program. To be implemented by a task force. (Board of Laity)

4. A conference-wide campaign to increase N.C. Christian Advocate subscriptions to 10% of each church membership to be held in 1983. To be implemented by the Committee on Communication and the Cabinet, in cooperation with the Methodist Board of Publication. (Committee on Communication)

5. That a conference-wide video training event be held in the spring and fall of 1983. To be implemented by the Committee on Communication. (Committee on Communication)

6. That district video teams be formed to cover district and local church events. To be implemented by the Committee on Communication. (Committee on Communication)

7. That the Committee on Communication, in cooperation with other conference agencies, video tape TV programs of interest to the conference, via conference equipment and cable television proposed for the Methodist Building. Tapes to be available through the Media Center. (Committee on Communication)

8. That the Committee on Communication provide ongoing video coverage of the 1983 Annual Conference and provide programming during break sessions. (Committee on Communication)

9. That the Conference participate in Proclaim the Word, Next Steps, "To reach a million" with special emphasis-1983 Lenten Prayer-Visitation Program. (Evangelism)

10. That a Minister-in-Residence program at Louisburg College, Methodist College, and N.C. Wesleyan College be continued, whereby a minister selected by the Cabinet will serve as a Minister-in-Residence for one week, with a different minister serving one week each month during, February, March, October, and November. To be implemented by the Board of Higher Education and Campus Ministry in cooperation with the colleges and the Cabinet. (Board of Higher Education and Campus Ministry)

D. CONTINUING PROGRAMS WHICH SHALL BE CONSIDERED

1. That the Board of Worship shall consider sponsoring in 1983, at a local church, a one day Conference Workshop on the "Pro's and Con's of Trial Liturgies" approved for use in the local churches. To be implemented by the Board of Worship. (Worship)

2. That the Board of Worship shall consider publishing in 1983 a lectionary worship and preaching guide, "Celebrating the Church Year." To be implemented by the Board of Worship. (Worship)

3. That the Board of Worship shall consider publishing a Book of Creative Liturgies in 1983 that can be used in local church worship. (Worship)

E. CONTINUING PROGRAMS CALENDAR

February, March	Minister-in-Residence at Conference Colleges
February, March	Tri-District Workshops on Utilization of Camps (Education)
March 11-13	Intergenerational Simple Life Style Weekend (Camp Rockfish) (Education)
March 13-19	Adult Study Tour to New York and Washington, D.C. (Church and Society)
April 22-24	Photo Camp at Camp Rockfish (Education)
May 16-19	Senior Adult Camping (Don Lee) (Education)

May 27-30	Family Camp (Rockfish) (Education)
May 29-June 4	"Hobie Cat" Sailing Camp for Older Youth/Young Adults (Don Lee) (Education)
June 12-25	Two Weeks Sailing Camp (Don Lee) (Education)
June 12-July 9	Leaders-in-Training (Don Lee) (Education)
June 19-25	"Hobie Cat" Sailing Camp for Older Youth/Young Adults (Don Lee) (Education)
June 26-July 2	Elementary 1-2 Camp (Chestnut-Ridge) (Education)
June 26-July 9	Two Weeks Sailing Camp (Don Lee) (Education)
July 3-23	Three Week Advanced Sailing Camp for Youth (Don Lee) (Education)
July 9-15	"Hobie Cat" Sailing Camp for Older Youth/Young Adults (Don Lee) (Education)
July 9-15	Family Camp (Don Lee) (Education)
July 17-30	Two Weeks Sailing Camp (Don Lee) (Education)
July 17-Aug. 13	Leaders-in-Training (Don Lee) (Education)
July 24-30	"Hobie Cat" Sailing Camp for Older Youth/Young Adults (Don Lee) (Education)
July 24-30	Elementary 1-2 Camp (Rockfish) (Education)
July 31-Aug. 13	Two Weeks Sailing Camp (Don Lee) (Education)
August 7-13	Elementary 1-2 Camp (Don Lee) (Education)
August 14-17	Music Camp for Elementary Children (Don Lee) (Education)
October 7-9	Family Enrichment Weekend (Don Lee) (Education)
Oct., Nov.	Minister-in-Residence at Conference Colleges
Spring	Bishop's Meetings with confirmation Classes (Worship) Seminar on the Ministry (Ordained Ministry)
Summer	Junior High Canoe Camp (Rockfish) (Education) Group Challenge Course and Camp Program (Rockfish) (Education) Special Needs Camps - Mentally Retarded, Hearing Impaired, Muscular Dystrophy and Vision Impaired (Education) One Week Camps for Elementary III - VI and Junior High (Don Lee, Chestnut Ridge, Rockfish) (Education)
ALL YEAR-YOUTH	LASER (Feb. 7-9); UN-Washington Study Tour (March 12-18); Youth Music Workshop (June 19-26); Appalachian Trail Hike (June 18-25); Rally Day (April 7); Senior High Weekend (Sept. 9-11); That Junior High Thing (May 13-15); Senior High Workshop (Aug. 1-6); Junior High Workshop (June 27-July 2); ACS (July 17-22); Conference Handbell Festival (Methodist College) (March 12) (Education); Human Sexuality Workshop (Fall) and Small Church UMYF Retreat Weekend (Fall).

IV. POLICY

A. CABINET

1. That the pastor's report at Charge Conference shall include a report on church-wide mission study provided by Conference Staff as a separate report form. To be implemented by the pastor.

2. That a list of persons (lay and clergy) with handicapping conditions be given by pastors to the Cabinet and the Conference Committee on Nominations for consideration for agency membership.

B. EDUCATION, BOARD OF

1. That the camp directors be encouraged to coordinate the use of camp facilities with other agencies whose programs are not contrary to *The Book of Discipline of The United Methodist Church*.

2. That the Board of Education endorse the utilization of the United Methodist children's logo as the official logo for the Children's Ministry in the North Carolina Annual Conference.

3. That the United Methodist Publishing House editors or writers be asked to develop curriculum for use with persons with special education needs. To be implemented by the Board of Education.

4. That the Coordinator of Camping Ministry in cooperation with the Board of Education shall recruit EMLC applicants for Camperships.

5. That the Board of Education shall recruit and train three to four consultants to work in local churches with teachers of children in ministries for/with children.

C. HEALTH AND WELFARE MINISTRIES, BOARD OF

1. That the Thanksgiving season be designated as a period of publicizing and promoting

the church's ministry to children through the Methodist Home for Children.

2. That the week of May 1, 1983 be designated as a period of publicizing and promoting the church's ministry to senior citizens through the Methodist Retirement Homes, Inc.

3. That the Methodist Home for Children investigate the possibilities of providing in its new ministries some facilities for serving youth with handicapping conditions.

D. MISSIONS, BOARD OF: That the following projects shall be adopted for special emphasis as Advance Specials for 1983:

a. World Division

1. Missionary Salary Support

2. (a) African Church Growth and Development Program. Code No. 00823-O-H-T.

(b) African Church Growth and Development—Leadership Development—008233-O B-T.

(c) African Church Growth and Development—Evangelism—008233-O A-T

(d) African Church Growth and Development—Establishment of new churches and repairs to damaged churches—008233-O A-N.

3. Liberia: Church Growth and Development, Code No. 005712-O R-A.

4. Mozambique: New Life, A Program of Evangelism, Agriculture and Literacy. Code No. 005752-8 R-A.

5. Nigeria: Women's Leadership Training Program. Code No 0077893-1 R-A.

6. Zaire, Southern Conference: Kimbulu Kayeka Theology School Scholarships. Code No. 005773-r R-A.

7. Zaire, Central Conference: River boat for the Congo River. Code No. 008092-3 H-O. Road conditions as well as other forms of transportation have become so broken down that the river offers best and most economical opportunity of getting goods upriver to many of our interior stations.

8. Zimbabwe: Post-War Emergency Aid for Pastors. Code No 007949-1 R-A.

9. Las Pinas United Methodist Church, Manila, Philippines. Code No. 008309-4 A-N. Sixty-nine family units with an average attendance of 85 school-age children are meeting under a carport every Sunday. They need assistance in construction of a multi-purpose unit in a suburban area of Manila.

10. Extension of Mecosabagh High School in Nagpur, India. Code No. 007232-O B-N. The present school building has become inadequate to accommodate the ever-increasing number of students. The needs are for more classrooms, expansion of drinking water and toilet facilities, places for indoor and outdoor sports.

11. Renovation of churches in Barbados. Code No. 007956-O A-N. This is a project in partnership with congregations.

12. Repair of homes, church and school, Dominican Republic. Code No. 982-875. This is for assistance in repair of buildings, which were damaged extensively by Hurricane David.

13. International Nursing Services Association. Code No. 006504-O R-A. Nursing training specifically designed to meet needs in developing nations.

14. UMOVIM, SEJ. Code No 00823208 R-A. United Methodist Volunteers in Mission coordinates, facilitates and provides orientation for short-term volunteer groups for services in the U.S. and overseas.

15. The United Methodist Children's Fund for Christian Mission. Special opportunity for gifts from children. Projects are chosen to alleviate the suffering of children. Funds contributed are divided equally among four projects chosen each year. Funds are remitted through the Conference Treasurer, designated "Children's Fund for Christian Mission."

16. Youth Service Fund: the mission fund sponsored and supported by United Methodist Youth. Funds are remitted through the Conference Treasurer, designated "Youth Service Fund."

b. National Division

1. Hinton Rural Life Center, Program. Code No. 731372-2. This is a leadership training center used by United Methodists of the Southeastern Jurisdiction. Many of our North Carolina pastors and laypersons have received training here.

2. Hinton Rural Life Center Renovation. Code No. 731374-4. For the construction of units for small groups and to repair existing buildings.

3. Robeson County Church and Community Center, Code No. 79174-O. This is a unique ministry, involving a tri-racial population of 91,000 in the County of Robeson, here in North Carolina. The Center in Robeson County influences surrounding counties.

4. Red Bird Mission, Kentucky. Code No 773726-2. This is a hunger-related project. A comprehensive mission program in the rural mountain area of Southeast Kentucky helps alleviate poverty.

5. United Methodist Volunteers in Mission, SEJ. Code No 982875-6. This is the National Division channel for directing funds to this ministry. United Methodist Volunteers in Mission coordinates, facilitates and provides orientation for short-term volunteer groups for services in

the U.S. and overseas.

6. Cherokee United Methodist Church, Cherokee, N.C. Code No 7311448-8. This congregation is 90% Cherokee and 10% black and white. This church as an active outreach ministry to the native American community.

c. World Hunger: Special Program of the General Church. The focus of program is: (1) assistance in food production; (2) analysis of root causes of hunger; (3) experimentation and research on methods of addressing domestic hunger problems; and (4) heightening awareness of endemic hunger in the U.S. and of root causes of hunger. Projects especially recommended are:

— Martin Cardenas Vocational High School, Bolivia. Code No. 985204-O. This high school is instrumental in the self-development of rural people of Altobeni. It provides trainees who are then able to pass along their knowledge to other villagers.

— North Carolina State University Wesley Foundation Soya Project. Code No. 985788-4. This project is to introduce soy beans to the diet of pre-school children in Bolivia. Target populations have been Methodist Church groups in Bolivia. The Wesley Foundation at N.C. State University sends a team of university staff members and students to act as consultants and resource persons.

d. UMCOR (Emergency Relief). Code No. 982-450-8. For a listing of individual projects to which funds can be directed, contact the Conference Missionary Secretary.

e. UMVIM, SEJ. Code No. 901875-5. This is the UMCOR channel for remitting funds to this ministry. United Methodist Volunteer in Mission coordinates, facilitates and provides orientation for short-term volunteer groups for services in the U.S. and overseas.

f. Conference Advance Specials

1. Beach Ministries. These are now being offered in at least six locations of our Conference and need support from us.

2. Conference Mission Work Team. These funds will help with the expenses of short-term volunteers who go to sites in the United States and overseas to assist with construction or meeting physical or spiritual needs of the people.

3. United Methodist Camps. The North Carolina Conference has an excellent camping program, with camps at Camp Don Lee, near Arapahoe, at Rockfish, near Fayetteville, at Camp Chestnut Ridge, near Efland, and at Kerr Lake. These funds help with scholarships and with meeting other needs of the camping program.

4. District Mission Societies (Para. 718.4, 1980 Discipline). District Mission Societies may be organized within a district to meet needs in the area of church extension and missionary needs within the district.

5. Wesley Foundations: UNC, Chapel Hill; ECU, Greenville, NCSU, Raleigh; Pembroke State, Pembroke. Funds given to this Conference Advance Special assist United Methodist ministry at these institutions of higher education.

6. District Christmas Offering. This fund is supervised by the District Superintendent.

7. Isa Grant Scholarship Fund. To provide volunteer work team scholarships for persons who could not otherwise participate in a work team experience.

(The figures that follow are goals of the North Carolina Conference.)

8. Ethnic Minority Local Churches and projects

(a) Black Churches and projects:

(1) Walnut Terrace Child Care Development Program, Raleigh — \$2,000

(2) Hamlet: St. Peter — \$3,000. Funds are needed to help congregation pay for new parsonage.

(3) Granville-Vance Charge, Durham District — \$2,000. Funds assist two small rural congregation in making payments on new parsonage.

(4) Lumberton: Mt. Olive Church, Rockingham District — \$2,500. This church has purchased an old laundry building next to the church and converted it into classrooms and a fellowship hall. Funds will assist in making payments.

(5) Millers Chapel, Rockingham District — \$2,500. This small congregation needs funds to assist in building classrooms and fellowship space.

(6) Laurinburg: Galilee, Rockingham District — \$2,500. Additional classrooms to accommodate increasing church school attendance.

(7) Mt. Zion, Rockingham District — \$3,000. New church plant to replace old structure.

(8) Wagram: St. Peter, Rockingham District — \$2,000. Classroom space and repair present structure.

(9) Walls Chapel Church, Rockingham District — \$2,500. Classroom space needed for this small congregation.

(10) Philadelphia Church, Rockingham District — \$3,000. Building new sanctuary and converting present sanctuary into classrooms and fellowship hall.

(11) Goldsboro: St. John, Goldsboro District — \$3,000. This small congregation needs assistance in repairing the church building.

(12) Mt. Olive Church on the Sanford Circuit, Sanford District — \$3,000. Assistance in additional classroom space and repairs to church building.

(b) Native American Churches and projects:

(1) Philadelphus Church Development Program, Rockingham District — \$2,000. This congregation relocated and built a new building. Funds are needed to pay for new building.

(2) Cooperative Rural Parish and Church and Community Development Worker, Rockingham District — \$2,500. This ministry will strengthen small churches in Christian music, leadership development, senior citizens ministry, youth programs, evangelism and a community ministry.

(c) Tri-Racial projects:

(1) Lighthouse United Methodist Church — \$1,500. Tri-racial congregation organized in September, 1979. Has ten acres of land on which to build a church building. Located in Aberdeen, in Sanford District.

g. That a member of the Volunteers in Mission Sub-committee of the Board of Missions shall join the Southeastern Jurisdiction UMWIM Investigative Team in Africa. To be implemented by the Volunteers in Mission Sub-committee of the Board of Missions. (New).

h. That an effort shall be made to involve members of ethnic minority churches on work teams within the Conference, elsewhere in the U.S., and/or overseas. To be implemented by the Volunteers-in-Mission Sub-committee of the Board of Missions. (Missions)

E. PASTORAL CARE, COMMITTEE ON

1. That professional help for personal, marital, or family problems of ministers under appointment in the North Carolina Conference and their families shall be made available through the following agencies certified by the American Association of Pastoral Counselors: Carolina Counseling Center, Inc., Raleigh

Fayetteville Family Life Center

Life Enrichment Center, Raleigh

Pastoral Care and Counseling Institute of Durham, Chapel Hill, Inc.

Presbyterian Personal and Family Life Center, Wilmington

Tidewater Psychiatric Institute, Norfolk, Va.

This service is also available through the following individual counselors certified by the A.A.P.C. or the American Association of Family and Marriage Therapists:

The Reverend Leo C. Thompson (Triangle Mental Health Associates, Raleigh)

The Reverend James A. Tingle (Coastal Counseling, Inc. New Bern)

The Reverend Julie B. Forringer (Family Counseling Service, Durham)

This professional assistance is available through referral or on a voluntary basis, with a portion of the cost to be assumed by the Committee on Pastoral Care. The Committee will assume a total of \$250.00 per family, per calendar year, which will include up to \$30.00 for the first visit and up to \$25.00 for testing. The remainder of the amount from the \$250.00 limit is to be used to pay one-half of the cost of each additional visit the appropriate limit is reached. The names of those receiving this help will be anonymous with the submitted bills stating only that "a minister" (and/or his/her family) has been to the agency or the individual counselor.

That Pastors and their families having financial problems be encouraged to seek professional help (at no cost) through Consumer Credit Counseling Service in Raleigh or Wilmington.

F. STATUS AND ROLE OF WOMEN, COMMISSION ON

1. That the Pastor Parish (Staff) Relations Committee in the local church shall consider offering the following benefits to its non-ordained staff members; (1) Pensions; (2) Insurance (health, life, disability); (3) Leave (vacation, sick, maternity/paternity).

2. That each local ethnic minority local church shall consider electing women to leadership positions which have been traditionally held by men such as Chairperson of Administrative Board, Lay Leader, Trustee, Lay Member to Annual Conference.

3. That local ethnic minority females be made aware of opportunities in Church Related Vocations. To be implemented by the Board of Ordained Ministry and the Board of Diaconal Ministry.

4. That ethnic minority local churches shall consider inviting female ethnic minority ministers to participate in special worship experiences.

5. That the North Carolina Conference shall consider providing child-care services at all Conference events.

6. That local churches and districts consider providing child-care services at all events, including retreats, rallies, leadership events and worship services.

G. HIGHER EDUCATION AND CAMPUS MINISTRY

1. That the Board of Higher Education maintain liaison with the North Carolina Association

of Independent Colleges and Universities, the Western N.C. Conference, other denominations, and other interested organizations for the purpose of maintaining a unified position on aid to students attending private colleges in N.C.

2. That local churches through the Work Area on Higher Education and Campus Ministries, the Council on Ministries, the Administrative Board, and individual members communicate to members of the North Carolina General Assembly, the Board of Governors of the University of North Carolina, the Governor, and the Lt. Governor—the desirability of having annual increases in the level of support for students attending private colleges and universities in North Carolina.

H. ARCHIVES AND HISTORY, COMMISSION ON

1. That each local church shall have a Committee on History, with the chairperson as a member of the Administrative Board, and the committee relating to the local church Council on Ministries. (Archives & History)

2. That each local church shall prepare its history and deposit a copy in the Conference Archives (at the Methodist Building, Raleigh) by Annual Conference, 1984.

(We offer as a minimum guideline for accomplishing this the collection of "raw" data through the tape recording of conversations of the recollections of long-time members of each church, which tapes can be transcribed into print. We are also making available, on request, the very fine handbook on writing local church history, prepared by the General Commission on Archives and History.) (Archives & History)

3. That each local church shall consider submitting its historic documents for microfilming at the North Carolina State Department of Archives and History, at "William S. Price, Jr., Director, Division of Archives and History, NC Department of Cultural Resources, Raleigh, NC 27611." (Rationale: deeds, founding documents, early quarterly conference records, and other memorable items in print are too valuable to keep in only one copy. The State Department of Archives and History is experienced in handling of such items, and there is no cost to the church unless it wants a copy of the microfilm.) (Archives & History)

PROPOSED STRUCTURE COMMISSION ON OUTDOOR AND CAMPING MINISTRIES

The proposed commission will be a Commission on Outdoor and Camping Ministries whose purpose will be to develop, to implement, and to oversee a program of camping ministry for the North Carolina Conference of the United Methodist Church.

The proposed structure for the commission is as follows:

- A. Commission title - Commission on Outdoor and Camping Ministries
- B. Ownership of camps' facilities and property - The titles of all properties will rest with the Commission on Outdoor and Camping Ministries. The Commission shall be given permission to incorporate.
- C. Membership - 25 persons
 1. One person from each district elected by the Annual Conference. (12)
 2. Three at-large members for expertise and balance elected by the Annual Conference. (3)
 3. The Chairperson of the local committee of each camp or his/her appointed representative and an additional person elected by the local committee. (8)
 4. Two persons from the Board of Education, one of whom is the chairperson of the Board of Education. (2)
- D. The committee structure of the commission
 1. Program Committee
 2. Property Committee
 3. Personnel Committee
 4. Finance Committee
 5. Executive Committee
- E. Commission relationships
 1. The Commission on Outdoor and Camping Ministries will be a Commission of the Annual Conference with the chairperson serving as a member of the Council on Ministries.
 2. The chairperson of the Commission on Outdoor and Camping Ministries will serve as a member of the Board of Education.
 3. A representative of the Commission on Camping and Outdoor Ministries will be named by the Commission to each of the Age Level Councils of the Conference Council on Ministries.
- F. Structure for local camp committees.
 1. There will be a local committee for each camp in the North Carolina Annual Conference amenable to the Commission and elected by the Annual Conference with nomination by

the Commission on Outdoor and Camping Ministries. The number of members will be at least 15 and not more than 20 persons elected for a four-year term, primarily from contiguous districts, but may include others because of their commitment or previous support. One-fourth of the members will rotate from membership each year. The members may be re-elected for additional terms(s). District Superintendents from contiguous districts will be members of the respective local committees, with vote. The Manager/Director of each camp will be an ex officio member of the camp's local committee. The proposed duties of the local committee are shown in Attachment 3.

The proposed staff relationships are as follows:

- A. One of the Associate Directors of the CCOM will carry responsibility for Outdoor and Camping Ministries.
- B. There is to be a Manager/Director, where applicable, for each of the camps who shall be selected by the Commission on Outdoor and Camping Ministries upon recommendation of the Personal Committee in consultation with the Cabinet, where applicable. The Manager/Director will have primary responsibility for the administration of the respective camp in consultation with the Associate Director responsible for Outdoor and Camping Ministries, both of whom will be responsible to the Commission.

Committees of Conference Commission on Outdoor and Camping Ministries

1. Executive
2. Program
3. Property (Facilities)
4. Personnel
5. Finance

Executive Committee

1. Shall Meet at least twice annually and/or between sessions of the full Commission to implement policy and program of camping ministries, and to act on matters as authorized by the commission.
2. Shall recommend policies to the full Commission for approval.
3. Shall make committee assignments for Commission members.
4. Shall appoint the chairperson of the standing committees of the Commission.
5. Shall recommend person to be Associate Director responsible for Outdoor and Camping Ministries to the Personnel Committee of the Conference Council on Ministries.
Membership shall include Chairperson of Commission, Vice Chairperson of Commission, Secretary of Commission, Chairperson of the Board of Education, Chairperson of each committee of the commission, and the Associate Director responsible for Outdoor and Camping Ministries (non-voting).

Program Committee

1. Shall review and recommend programs for each camp, recommend curriculum and/or resources.
2. Shall consult with property committee when program recommendations require changes and/or additions in facilities.
3. Shall recommend resource persons in program as required.
4. Shall review summer staff needs in program.
5. Such other responsibilities as determined by the Commission.
Membership of the Program Committee shall be comprised of at least five elected members of the Commission. The Manager/Director of each camp along with the Associate Director responsible for Outdoor and Camping Ministries shall be non-voting members.

Property Committee (Facilities)

1. Shall maintain an inventory of all camp property including lands, buildings, vehicles and equipment.
2. Shall provide for adequate insurance coverage for all of the above.
3. Shall see that adequate housing is provided for the Manager/Director at each camp.
4. Shall make recommendations to the Commission regarding the maintenance of camp properties.
5. Such other responsibilities as determined by the Commission.
Membership of the Property Committee shall be comprised of at least three elected members of the Commission, a representative of each local camp committee, the Associate Director responsible for Outdoor and Camping Ministries (non-voting) and the Manager/Director of each camp (ex officio).

Personnel Committee

1. Shall review needs for full-time personnel and make recommendations to the Commission, as needed.

2. Shall provide job descriptions for each job.
3. Shall interview prospective personnel and recommend to the Commission the hiring of full time camp personnel.
4. Shall evaluate effectiveness of full-time camp personnel.
5. Shall meet regularly with full-time staff, both corporately and individually, to provide support system for staff.
6. Shall recommend to the Commission the annual salary and other benefits (retirement, pension, insurance, etc.)

Membership of the Personnel Committee shall be comprised of at least four elected members of the Commission, the Associate Director (without vote), and the Chairperson of the Commission.

Finance Committee

1. Shall meet at least twice a year to review financial needs of the camps.
 2. Shall receive and recommend budget for maintenance of camps.
 3. Shall review salary recommendations from the Personnel Committee for the full-time staff.
 4. Shall design and implement capital fund programs for the support of the camps.
 5. Shall consult with the Program Committee in the setting and recommending of program budgets for each camp.
 6. Shall submit budget recommendations to the full Commission for approval.
- The membership of the Finance Committee shall be comprised of at least three elected members of the Commission. The Chairperson of the Commission and a representative of each local camp committee shall be ex officio members. The Coordinator of Outdoor and Camping Ministries and the Treasurer of the Conference shall be non-voting members.

Responsibilities — Local Camp Committee

1. Assist Manager/Director in preparing maintenance budget.
2. Consult with Manager/Director on local camp maintenance.
3. Promote work camp projects at camp.
4. Promote capital improvement funds as approved by the Commission.
5. Consult with Manager/Director on purchase of supplies.
6. Incorporate where deemed desirable and approved by the Commission and in full accord with the rules of the Conference.

RATIONALE FOR PROPOSED STAFF STRUCTURE

North Carolina Conference Council on Ministries, The United Methodist Church

History of Proposal

At Annual Conference, June 8, 1981, James H. Coile proposed an amendment to the Charter of the Conference Council on Ministries. His motion called for a staff of four: three Associate Directors and an Executive Director. The Council on Ministries would align staff responsibilities for the new arrangement by June 1982. When the Coile motion was brought off the table on June 9, 1981, R.T. Commander moved a substitute which was approved. It called for a study of the Coile motion, the present structure, and others, by the Executive Committee of the Council on Ministries. The Executive Committee is to report to the Council and with Council approval is to bring a plan for Conference Council on Ministries staff structure to the 1982 Annual Conference.

At the June 29, 1981 meeting of the Council on Ministries, Paul Carruth moved five actions to facilitate the work of the Executive Committee. They were approved: (1) Boards and agencies study and report to the Personnel Committee for evaluation and referral to the Executive Committee their ministries which require the service of program and support staff; (2) program staff engage in self-study; (3) Executive Committee be authorized to employ an appropriate consultant; (4) Executive Committee be authorized to follow avenues opened up by the recommendations of the consultant; (5) Executive Committee bring its final report to the Council on Ministries for action.

Pursuant to these directions and recommendations, the Executive Committee has met on October 29, 1981, January 29, 1982, February 19, 1982, March 19, 1982, and April 22, 1982. On April 23, 1982, it brought its recommendations to the CCOM, which approved them for recommendation to the Annual Conference.

Procedure for Developing the Proposal

The Executive Committee has (1) indicated the appropriate functions of the Conference Council on Ministries staff, (2) identified the expectations that this Annual Conference has of

its CCOM staff, (3) reviewed the present staff structure, (4) considered how other annual conferences in the Southeastern Jurisdiction are organized, (5) explored a variety of staff configurations, and (6) prepared a recommended structure.

A primary assumption of the proposal is that the form of the staff should follow the appropriate staff functions. To this end, the Executive Committee has described staff function in relation to Local Church, District, and Annual Conference.

Each staff member submitted a statement of present duties with estimates of how time was divided among the responsibilities. The staff also offered a possible plan for re-alignment of structure. Each Conference Board or Agency prepared a statement indicating its requirements for program or support staff. The Cabinet suggested a way Conference staff could be organized to meet Conference needs and priorities. Twelve annual conferences in the Southeastern Jurisdiction provided designs of their organizational structure, often with comments on "how it is working". The Executive Committee also referred to the *Book of Discipline*, the Charter of the Conference Council on Ministries, the *Manual on Conference and District Council on Ministries*, the Coile motion, and the Commander substitute. Representatives of the Cabinet, the Board of Ordained Ministry, the Board of Trustees, and the Methodist Foundation appeared before the Executive Committee in response to the Council on Ministries request that membership of non-program agencies be studied.

Biblical and Theological Considerations

The Executive Committee has made the same assumptions that undergird the ministry of the Annual Conference: a responsibility to equip the saints for ministry and to be about the mission of the church as a presence of Jesus Christ in eastern North Carolina and beyond.

Ingredients in the Rationale for the Proposal

1. Evangelism and Church Growth is recognized as the major thrust of the program and is accorded an increase of staff time from 10% to 35%.

2. By suggesting how time is allocated for each staff position, the plan allows flexibility in making staff assignments. This can safeguard against overloading one staff member and underutilizing another, particularly when re-alignments are made as personnel change.

3. Children's ministry has been understaffed for some years; the plan represents a substantial increase in staff time for this work.

4. As suggested by the Coile motion, the staff positions are to be called "Associate Directors" and Executive Director". This undergirds a principle that the Associate Directors are extensions of the Executive Director's office.

5. Again as noted in the Coile motion, the use of the title "Associate Director" for all positions (excluding Executive Director) will help to avoid "second class citizenship" among staff members and will give a description more nearly commensurate with a Conference-wide position.

6. The salary structure affords the Personnel Committee flexibility in choosing the best possible persons for these staff positions. We shall be able to encourage persons at any salary level to accept these opportunities. The positions should be attractive to persons at various stages of ministerial careers and/or lay service.

7. The re-alignment of responsibilities has been done so as to encourage staff members to recognize direct local church contact as part of their job descriptions (10%) and to identify relationships with District Councils on Ministries as standard (5%).

8. Generally the plan gives Associate Directors some undesignated time ("Other"), in order to allow added attention to priority items (which may change from time to time), in order to facilitate taking part in emerging possibilities, and in order to support participation in Jurisdictional and General Church activities.

9. Ministerial Relations is viewed as primarily a service office, not a programming office. It deals with matters of ministerial relations and concerns; therefore, in some measure, it is an extension of the Bishop's office (para. 502.3, 513.4, 514). The Executive Committee sees the Director of Ministerial Relations as working chiefly with items beyond the purview of the Conference Council on Ministries and feels that this position should not be a part of the CCOM staff. More appropriately, the Director of Ministerial Relations should be supervised by the Bishop's office.

10. To effect the Church's mission as an Annual Conference, to offer and extend the quality of program already developed within this conference, to make personnel resources available to local churches at an appropriate level, and to allow manageable "portfolios," the Executive Committee recognizes the need for six Associate Directors and one Executive Director.

PROPOSED STAFF STRUCTURE

A. Council on Ministries Staff

1. The Conference Council on Ministries staff consists of an Executive Director and six Associate Directors with these recommended functions:

(The numbers represent a possible percentage division of staff person's time. The Staff Personnel Committee shall make recommendations to the CCOM concerning the delineation of areas of responsibility of the staff members in consultation with the Executive Director -CCOM Charter).

Executive Director: Administration and other (SEJ COM, Cabinet, Calendaring and Liaison with non-program agencies, especially Ministerial Relations) 48; Higher Education 10; Health and Welfare 10; EMLC 12; Christian Unity and Interreligious Concerns 5; CCOM 10; Local Church 5 - (is assigned responsibilities for relationship with non-program agencies, agencies with conference institutions (other than camps), missional priorities and ecumenical relationships representing the North Carolina Annual Conference.)

Associate Director: Evangelism and Church Growth 35; Stewardship 15; Worship 5; Education 10; FUMWMOA 5; Diaconal Ministry 5; CEF 2; COSROW 3; Local Church 10; District 5; Other 5 - (brings together, by and large, the concerns of the Board of Discipleship. Of special importance is combining Evangelism and Education in one office, giving emphasis to the reality that these are not competitors but companions for a common cause.)

Associate Director: Missions 20; Missions, Inc. 30; Ten Dollar Club-Church Extension 8; Hunger 2; Church and Society 15; Religion and Race 10; District 5; Local Church 5; Other 5 - (gives focus to the societal ministries).

Associate Director: Laity (January Workshops) 18; Leader Development (Conference Summer School) 24; Adult and Family 5; Children 25; United Methodist Men 3; United Methodist Women 5; Local Church 10; District 5; Other 5 - (combines the work of the lay organizations and the development of lay leadership).

Associate Director: Communications-Video-Coordinated Mailings-Media Center-Public Relations- Interpretation 65; Archives and History 10; Local Church 10; District 5; Other 10 - (works with both internal and external communications for the Annual Conference).

Associate Director: Camping and Outdoor Ministries 73; Scouting 2; District 5; Local Church 10; Other 10 - (has responsibility for these programs. Vis a vis other conferences, we have such a substantial camping ministry that nearly full-time attention is required).

Associate Director: Youth 70; Young Adult 5; District 5; Local Church 10; Other 10 - (deals with these program areas).

2. Salary of Associate Directors will be set individually at no more than 90% of a District Superintendent's salary.

B. In June 1983, the Associate Director of Ministerial Relations be removed from the Conference Council on Ministries staff, and be combined with title and responsibilities of Administrative Assistant to the Bishop and Director of Ministerial Relations, to be under the direction of the Bishop. (Ordained Ministry 30; Pensions 30; Equitable Salaries 5; Disability 5; Conference Brotherhood 2; Administrative Assistant to Bishop 28)

CCOM EXECUTIVE COMMITTEE:

Bishop William R. Cannon
Dr. F. Belton Joyner, Jr.
Dr. Reginald W. Ponder
Dr. Allen Norris, Jr.
Mr. Henry McGill
The Reverend Langill Watson

Dr. Richard W. Pearce
The Reverend James H. Miller, Jr.
Mrs. Catharine Vick
Mr. Bert Armstrong
Mrs. Jane Smith
The Reverend J. Thomas Smith

EXECUTIVE DIRECTOR

Administration (48)
 Higher Education (10)
 Health/Welfare Ministries (10)
 EMLC (12)
 CUIC (5)
 CCOM (10)
 Local Church (5)

PROGRAM STAFF**ASSOCIATE DIRECTOR**

Evang/Church Growth (35)
 Stewardship (15)
 Worship (5)
 Education (10)
 FUMWMOA (5)
 CEF (2)
 Diaconal Ministry (5)
 COSROW (3)
 Local Church (10)
 District (5)
 Other (5)

ASSOCIATE DIRECTOR

Missions (20)
 Bd. Missions, Inc. (30)
 \$10 Club, Ch. Ext. (8)
 Hunger (2)
 Ch/Soc. (15)
 R/R (10)
 Local Church (5)
 District (5)
 Other (5)

ASSOCIATE DIRECTOR

Laity (18)
 Leadership Development (24)
 Adult/Family Ministry (5)
 Children's Ministry (25)
 UMM (3)
 UMW (5)
 Local Church (10)
 District (5)
 Other (5)

ASSOCIATE DIRECTOR

Communication/Interpretation (65)
 Archives/History (10)
 Local Church (10)
 District (5)
 Other (10)

ASSOCIATE DIRECTOR

Camping/Outdoor Ministry (73)
 Scouting (2)
 Local Church (10)
 District (5)
 Other (10)

ASSOCIATE DIRECTOR

Youth Ministry (70)
 Young Adult Ministry (5)
 Local Church (10)
 District (5)
 Other (10)

(Numbers in parentheses represent possible % division of staff person's time)

TASK FORCE ON CRISIS IN FAMILY LIFE

With the assistance of the North Carolina Conference Council on Ministries and the Council on Finance and Administration, the Task Force has moved toward implementing recommendations approved by the 1981 Annual Conference Session.

Need and Program Assessment

In the fall of 1982, the Task Force will design and distribute an instrument which will assess needs as well as determine the existence of programs in the area of Family Life Ministries within the North Carolina Annual Conference.

EMLC and Family Life

The Task Force will also sponsor two Conference-wide events which will focus on family in our ethnic minority local churches. One event will be for black churches and will be held in Fayetteville or some location in the Rockingham District. The other event will involve Native American churches and will be held in the Rockingham District. The Task Force is eager to explore the unique concerns of our ethnic minority local churches and listen to the needs expressed by these church members within our Conference.

Youth, Evangelism and Family

In 1983, the Task Force, through efforts of a study and design team, will develop ministry models for ministry with youth in the area of family life as well as models for utilizing the family as a unit of evangelism within the local church, districts, and the North Carolina Annual Conference. These designs will be presented in a conference-wide event.

Grant Proposals

The Family Life Committee of the United Methodist Church in Nashville, Tennessee, offering seed money grants to support the development of experimental/innovative projects in family ministries. The Task Force has presented two proposals to the committee.

Family Enrichment:

The first proposal designed for ministry to families who have children who are in or near adolescence (fifth, sixth, seventh grades) entitled Family Enrichment: Preparing for Adolescence. This pilot project will be held in at least one of the Districts of the Annual Conference in the spring of 1983. The Task Force recognizes the tremendous pressures placed on families when children are entering adolescence and seek to minister to their needs.

Ministry to Temporarily Single

The second proposal involves a design team preparing for a consultation/forum to be established to explore the needs of those persons who are separated or temporarily single due to military service, business demands, schooling and/or hardship separations including imprisonment, health care, and economic circumstances. Many persons are legally married but must function as singles in these circumstances.

Consultation forums will enable the Task Force to develop a ministry model which will reach out to the separated and temporarily single. Consultation forums will be held in Fayetteville, Goldsboro, Raleigh/Durham and/or New Bern in 1983.

Jurisdictional and Regional

The Task Force encourages wide participation among clergy and laity in two Jurisdictional and Regional events. The Southeastern Jurisdiction Convocation on Family Life, July 15-18, 1982 at Lake Junaluska Assembly, entitled A Family Gathering, Diversity and Unity. This is an event for the entire family.

The Task Force also encourages Adult and Family leaders, especially from the local church to participate in a regional Adult Ministries Conference, October 21-24, 1982 at Lake Junaluska Assembly entitled *Take A Dare: Do Adult Resourcing for the 80's*. Workshops, Keynotes, Worship, Ministry Fair, Devotionals, Plenary Sessions and Resources will speak to adult and family needs within our churches.

Dr. Michael L. Hale
Chairperson

BOARD OF DIACONAL MINISTRY

Diaconal Ministers

Lay persons who work full time, twenty-one hours or more per week, for the church, who have met the educational and personal standards, can become Diaconal Ministers in the United Methodist Church. It is the ultimate commitment of a lay person called into full time service to the church.

At the present time, there are 19 Diaconal Ministers in the North Carolina Conference. We have received into candidacy to be consecrated in 1983 Ann Marie Glisson and Wayne Douglas Powers.

Certified Professionals

The Board of Diaconal Ministry has had a most successful year maintaining the certification of 15 Directors of Music, 10 Directors of Christian Education, 2 Associates in Education and one Minister of Education. We are recommending Ann Marie Glisson as a Director of Christian Education.

This committee has worked closely with each of these persons maintaining high levels of professional work and spiritual growth. We have also given support to persons in the certified area of Business Administration and in United Methodist Home Administration.

Service

Diaconal Ministers in the North Carolina Conference serve in the following areas of work and ministry: Music, Business Administration, Education, Retirement, Home Administration, and Church Programs Director and Diaconesses.

Richard J. Williams
Chairperson

REPORT OF THE BOARD OF DIACONAL MINISTRY

The ultimate commitment of a lay person called into full time Christian Service in the church is fulfilled when that person is consecrated a Diaconal Minister. These persons are required to fulfill the requirements of theological, academic, and personal work. Following this process, they are recommended by their Charge Conference and approved by the Conference where consecration takes place.

At the writing of this report, there are 19 Diaconal Ministers in our Conference. We have received into candidacy to be consecrated in 1983 Ann Marie Glisson and Wayne Douglas Powers.

We are recommending Ann Marie Glisson as a Director of Christian Education.

The Board of Diaconal Ministry has had a good year maintaining the certification of 15 Directors of Music and 10 Directors of Christian Education. Two Associates in Education and one Minister of Education also have been under our supervision. The Committee works in a supportive way with one Business Administrator and one Methodist Homes Administrator.

Richard J. Williams, Chairperson
J. Edward Morrison, Registrar

REPORT OF THE PROFESSIONAL EDUCATIONS

A. Directors of Christian Education

1. Certification Recommended

Glisson, Ann Marie
10 Belmont Street
Windsor, NC 27983

Director of Christian Education
Windsor UMC
Windsor, NC

2. Certification received during the past year

Lineberger, Mrs. Pam Baker
PO Box 1407
Pembroke, NC 28372

Director of Christian Education
Native American UMC's
Pembroke, NC

3. Certification renewed

Biddle, Miss Margaret Anne
PO Box 2597
Burlington, NC 27215

Director of Christian Education
Front Street UMC
Burlington, NC

Castle, Miss Leslie Ann
1403 Market Street
Wilmington, NC 28401

Gantz, Miss Phyllis Louise
4706 Creedmoor Road
Raleigh, NC 27612

Gattis, Mrs. William H. (Irene)
4510 Tenella Road
New Bern, NC 28560

Jacobs, Harold Dean
Route 3, Box 196
Maxton, NC 28364

Pierce, Miss Mary Jane
PO Box 840
Nashville, TN 37202

Walker, Miss Wanda Gail
344 Raleigh Street
Hamlet, NC 28345

Williams, Mrs. Richard (Carolyn)
410 S. Fourth Street
Smithfield, NC 27577

Williams, Mr. Richard
410 S. Fourth Street
Smithfield, NC 27577

B. Associate in Christian Education

1. Certification renewed

O'Connor, Mrs. Francis J. (Tacoma)
513 North Hyde Park Avenue
Durham, NC 27703

Vaughn, Mr. Stephen Walton, II
2000 East Sixth Street
Greenville, NC 27834

C. Minister of Christian Education

1. Certification renewed

White, Rev. John Hezekiah
3808 New Hope Road
Raleigh, NC 27604

Program Coordinator
Trinity UMC
Wilmington, NC

Program Director
Benson Memorial UMC
Raleigh, NC

Director of Christian Education
Garber UMC
New Bern, NC

Director of Christian Education
Prospect UMC
Maxton, NC

Director of Christian Education
Board of Discipleship
Nashville, TN

Director of Children's Ministries
First UMC
Hamlet, NC

Volunteer
Centenary UMC
Smithfield, NC

Director of Christian Education
Centenary UMC
Smithfield, NC

Associate in Christian Education
Carr UMC
Durham, NC

Associate in Christian Education
Saint James UMC
Greenville, NC

Minister
Saint James UMC
Raleigh, NC

II. REPORT OF THE PROFESSIONAL CHURCH MUSICIANS

A. Director of Music

1. Certification renewed

Argo, Mr. David Anthony
1700 Ft. Bragg Road
Fayetteville, NC 28303

Benson, Mr. G. Alan
307 Harris Avenue
Raeford, NC 28376

Davenport, Mrs. Charles (Laura)
PO Box 1423
Wilson, NC 27893

Estes, Mrs. Barbara Eve
100 S. Church Street
Rocky Mount, NC 27801

Jacobs, Mr. Harold Dean
Route 3, Box 196
Maxton, NC 28364

Jenkins, Mrs. James W. (Anne)
3504 McAllister Place
Raleigh, NC 27612

Director of Music
Haymount UMC
Fayetteville, NC

Leave of Absence

Director of Music
First UMC
Wilson, NC

Director of Music
First UMC
Rocky Mount, NC

Director of Music
Prospect UMC
Maxton, NC

Director of Music
Benson Memorial UMC
Raleigh, NC

Johnson, Mrs. Floyd (Marilyn)
1408 Kimberly Road
New Bern, NC 28560

Jones, Mrs. S. Jameson (Bonnie)
3 Glenmore Drive
Durham, NC 27707

Moore, Mrs. J. Hilton (Elizabeth)
205 E. New Bern Road
Kinston, NC 28501

Onisko, Mrs. Anthony A. (Dorothy)
130 East Market Street
Smithfield, NC 27577

Searles, Mr. Roger Frank
204 East Chestnut Street
Goldsboro, NC 27530

Stocks, Mrs. Lois Hardee
Route 3, Box 88
Greenville, NC 27834

Watson, Mr. John R.
PO Box 158
Cary, NC 27511

Weisser, Mr. William James
228 West Edenton Street
Raleigh, NC 27603

Wright, Miss V. Caroline
322 Front Street
Hertford, NC 27944

3. Certification terminated

Norman, Mr. Zeb. V., Jr.
2307 Fairview Road
Raleigh, NC 27608

Director of Music
Garber UMC
New Bern, NC

Director of Music
Duke University
Durham, NC

Director of Music
Shady Grove UMC
Kinston, NC

Director of Music
Centenary UMC
Smithfield

Director of Music
Saint Paul UMC
Goldsboro, NC

Director of Music
Salem UMC
Simpson, NC

Director of Music
White Plains UMC
Cary, NC

Director of Music
Edenton Street UMC
Raleigh, NC

Director of Music
Hertford UMC
Hertford, NC

III. REPORT OF THE DIACONAL MINISTERS

A. Consecration renewed

Argo, Mrs. David Anthony
4823 Belford Road
Fayetteville, NC 28404

Biddle, Miss Margaret Anne
PO Box 2597
Burlington, NC 27215

Castle, Miss Leslie Ann
1403 Market Street
Wilmington, NC 28401

Davenport, Mrs. Charles (Laura)
PO Box 1423
Wilson, NC 27893

Estes, Mrs. Barbara Eve
100 S. Church Street
Rocky Mount, NC 27801

Gantz, Miss Phyllis Louise
4706 Creedmoor Road
Raleigh, NC 27612

Garrison, Jr., Mr. Robert H.
PO Box 9069
Raleigh, NC 27628

Jacobs, Mr. Harold Dean
Route 3, Box 196
Maxton, NC 28364

Director of Music
Haymount UMC
Fayetteville, NC

Director of Christian Education
Front Street UMC
Burlington, NC

Program Coordinator
Trinity UMC
Wilmington, NC

Director of Music
First UMC
Wilson, NC

Director of Music
First UMC
Rocky Mount, NC

Program Director
Benson Memorial UMC
Raleigh, NC

Church Business Administrator
Hayes Barton UMC
Raleigh, NC

Director of Music/Education
Prospect UMC
Maxton, NC

Johnson, Mrs. Floyd J. (Marilyn)
1408 Kimberly Road
New Bern, NC 28560

Jones, Jr., Mr. S. Jameson (Bonnie)
3 Glenmore Drive
Durham, NC 27707

O'Connor, Mrs. Francis J. (Tacoma)
513 North Hyde Park Avenue
Durham, NC 27703

Penley, Mr. W. Donald
2616 Erwin Road
Durham, NC 27705

Pierce, Miss Mary Jane
PO Box 840
Nashville, TN 37202

Searles, Mr. Roger Frank
204 East Chestnut Street
Goldsboro, NC 27530

Stocks, Mrs. Lois Hardee
Route 3, Box 88
Greenville, NC 27834

Vaughn, Mr. Stephen Walton, II
2000 East Sixth Street
Greenville, NC 27834

Walker, Miss Wanda Gail
344 Raleigh Street
Hamlet, NC 28345

Weisser, Mr. William James
228 West Edenton Street
Raleigh, NC 27577

Williams, Mr. Richard Jerome
410 South Fourth Street
Smithfield, NC 27577

B. Retired

1. This year

Ballance, Miss Bernice
PO Box 247
Lillington, NC 27546

2. Previously

Ballance, Miss Ethelynde
PO Box 412
Raeford, NC 28376

Offutt, Mrs. Alma Whitfield
PO Box 1143
Kinston, NC 28501

C. Transferred

Benson, Mr. G. Alan
307 Harris Ave.
Raeford, NC 28376

Director of Music
Garber UMC
New Bern, NC

Director of Music
Duke University
Durham, NC

Associate in Christian Education
Carr UMC
Durham, NC

Executive Director
Methodist Retirement Homes, Inc.
Durham, NC

Director of Christian Education
Board of Discipleship
Nashville, TN

Director of Music
Saint Paul UMC
Goldsboro, NC

Director of Music
Salem UMC
Simpson, NC

Associate in Education/Music
Saint James UMC
Greenville, NC

Director of Christian Education
First UMC
Hamlet, NC

Director of Music
Edenton Street UMC
Raleigh, NC

Director of Christian Education
Centenary NC
Smithfield, NC

Deaconess
Church and Community Worker

Deaconess
Director of Christian Education

Director of Music

Transferred to Memphis Conference

JOINT COMMITTEE ON DISABILITY

The Joint Committee on Disability acts as the advocate of those ministers in the North Carolina Conference who are forced by physical or emotional disability to seek temporary or permanent relief from their appointment. The committee is given the responsibility to study the problems of disability within the Conference, to provide a continuing personal ministry to those who are disabled, and to make recommendations to the appropriate agencies of the Conference for each minister seeking Disability Leave, including the source of their disability income.

The following recommendations are presented to the 1982 session of the North Carolina Conference:

1. The Joint Committee on Disability will make available upon request the necessary forms for any minister to make application for Disability Leave. In all cases the applications must be completed by the minister, the physician, and the district superintendent before the request for Disability Leave can be acted upon. It is the recommendation of the Joint Committee on Disability that such requests be presented before May 15 for inclusion in the committee's report to the Annual Conference Session.
2. The Joint Committee on Disability may require physiological and psychological examinations when deemed necessary by the committee. These will be done by a physician approved by the committee, and in such a case the committee may share the expense of the examination in an amount not to exceed \$100.00.
3. The Joint Committee on Disability will study each application for Disability Leave submitted by ministers of the Conference to determine the recommendation of the minister's physician and district superintendent, particularly as it reflects the anticipated length of the minister's disability. The medical reports will be sent to the medical consultant of the General Board of Pensions for an interpretation of the minister's disabling conditions. The General Board's medical consultant will determine if the minister is eligible for benefits paid through the Comprehensive Protection plan. From July, 1981, to December, 1981, disability benefits were paid through new coverage under the Disability and Survivor Benefit Fund of the General Board of Pensions as adopted by the 1981 Session of the Annual Conference. Beginning on January 1, 1982, disability benefits from the General Board of Pensions were transferred to coverage under the new Comprehensive Protection Plan.
4. We recommend that ministers who may not be eligible for benefits paid by the Comprehensive Protection may be placed on Disability Leave with benefits paid through the Emergency Relief Fund. The Joint Committee on Disability in reviewing the minister's application may determine that a short-term leave with benefits equal to (or less than) those provided by the Comprehensive Protection Plan. This could include a monthly benefit based on 40% of the Denominational Average Salary and the cost of the minister's coverage under the Conference insurance program of hospitalization and life insurance.
5. We recommend that an interim monthly grant of \$250.00 will be made for the first five months a minister is granted Disability Leave with benefits paid through the Comprehensive Protection Plan. This grant would be terminated during the five months period if the minister began to receive Social Security benefits.
6. The Joint Committee on Disability will review the progress of each minister on Disability Leave at least annually. This review will include both recommendations from the minister's physician and district superintendent as well as opportunities for continuing fellowship with the minister to develop further possibilities of assistance in his/her disabled circumstances. Those receiving aid from the Emergency Relief Fund will be reviewed at the end of their first six months of Disability Leave.
7. We recommend that the expenses of travel, telephone, postage, and other materials for the committee be paid from the Emergency Relief Fund.
8. We recommend the following minister to be placed on Disability Leave for the first time:
Wallace Bradford Lewis (AM) (Kinston) Board of Pensions support
9. We recommend the following ministers to be continued on Disability Leave:
Paul Wesley Evans (AM) (Rocky Mount) Board of Pensions support
Fletcher W. Fraley (AM) (Mamers) Board of Pensions support
Rembert Charles Hamilton, Jr. (Wilmington) Board of Pensions support
Charles Graham Nickens (Goldsboro) Board of Pensions support
Evander Parnell (AM) (Lumberton) Board of Pensions support
George William Ports, Jr. (Mebane) Board of Pensions support
Luther Vernon Wesley (AM) (Creedmoor) Board of Pensions support
John Everette Wood (Aberdeen) Board of Pensions support

10. We recommend that ministers and congregations in the communities in which our disabled ministers reside seek to establish a supportive relationship with those on Disability Leave to maintain good fellowship and provide for pastoral opportunities. It is further recommended that housing needs and other special problems of our disabled ministers be considered by these congregations and communities in the light of the contribution made to our United Methodist Church by those on disability during their years of service. We can all become better stewards of the gift of life and skill as we share in this ministry of caring and concern.

F. Owen Fitzgerald, Chairperson
Joseph K. Bostick, Secretary
William W. Sherman, Jr., Coordinator

1982 REPORT TO THE ANNUAL CONFERENCE ON THE DISTRICT CONFERENCE RECORDS

The Records of the District Conferences have been examined. There were six Districts that did not submit their records. Instructions have been noted in each record where there needs to be additional materials included in the records and sent to the districts.

James H. Coile,
Chairman

William A. Haddock, Jr.,
Secretary

Records Submitted:

Burlington
Durham
Fayetteville
Goldsboro
Greenville
Rockingham

Not Submitted:

Elizabeth City
New Bern
Raleigh
Rocky Mount
Sanford
Wilmington

COMPOSITE REPORT OF THE DISTRICT SUPERINTENDENTS

Bishop Cannon and members of the Conference: thirteen Superintendents have labored and collaborated, and I am happy to bring this report to you and to all our people on their behalf. My colleagues would have me express to Bishop Cannon and to the Conference our gratitude for the privilege of serving our Lord and his Church through the office we hold. We are our Lord's servants and yours, and we pray that our life and official administration have been worthy of your trust and His. We remember Paul Carruth and other ministerial members of our Conference, and ministers' spouses, who have been promoted since we assembled last. Dr. Carruth was the gifted Superintendent of the Fayetteville District and a most valued member of our Cabinet. We have deep and abiding appreciation for that versatile W. Junius Neese, who assumed leadership of the Fayetteville District and, with the assistance of Mrs. Carruth, served that district and its concerns quite well over the past several weeks.

Ours is a great Annual Conference in many ways. We have a great episcopal leader, and we rejoice that last summer our Bishop Cannon was elected President and Chairperson of the Executive Committee of the World Methodist Council. As the chief executive officer of that body which brings together sixty-three member churches in the Methodist tradition from ninety countries of the world to express our common ideals and objectives, and to promote unity among people of Wesleyan heritage, he is the leader of Methodists all over the world; and he is our Bishop.

We have great clergypersons. Most are pastors in charge who preach the Gospel and feed the church of Christ. A splendid class was ordained Elder and received into Full Membership last evening. We welcome them into one of the greatest professions in the world, the United Methodist ministry. Later today, we will recognize those who have served their time and are retiring. Tomorrow we will remember those who died, some who were still on the battlefield. If we're coming, if we're continuing, or if we're going; its a great profession. It is great because it serves; and we bid all those who are joining our ranks to come and serve.

We have some great laypeople. They are in churches of small membership and churches of large membership and many in between. They are in cities, towns and in the countryside. They love the Lord; they love His church; and they meet together in congregations to share a common life to hear a word from the Lord, and they go out to make that common life and that living Word relevant in their day-by-day existence. They are great because they serve; and when we receive persons into the membership of our church, we bid them come and serve. They serve through United Methodist Women and Youth organizations that are going from strength to strength and a United Methodist Men's organization that has taken on new life in our conference.

A great leader, great clergypersons and great laypersons do great things for God and his kingdom. Last May, Bishop Cannon reminded us that in 1979, the Conference set a goal for net growth in membership of 19,000 by 1984. At the close of 1979, we reported 212,653 full members. At the close of 1980, we reported 212,328 full members, a decrease of 325. We reversed that trend in 1981 and Brother Traynham will report to this session that, at the close of 1981, we reported 212,799 full members, an increase of 471 over 1980. We rejoice at the increase. While we are far, too far, from our goal, we are not discouraged. We will move with vigor to reach and exceed our goal, not for the sake of reaching a goal but for the sake of Jesus Christ whose we are and who sent us to preach the Gospel to every creature in our boundary and in all the world. That's evangelism. We will not overlook the role of the church school in our evangelistic task; we dare not as 2,466 church school members were among the 3,493 persons received in 1981 on Confession of Faith or Restored.

Evangelism and mission are bound up together and, in our effort to proclaim the Good News, we have not neglected to put that Word into action by surveying and responding to the needs of our communities, our regions, our nation, and our world. Mission Saturation Events have been held in our districts with local, national and world interpreters. We have responded with our time, our talents and our resources. Our people have participated in Work Teams in districts, across district and conference lines, and the Raleigh District sent a Work Team to Spanish Town, Jamaica, West Indies. Several churches and clusters of churches have sponsored refugee families during the year. The Goldsboro District established the Duplin Hispanic Ministries Steering Committee to respond to the needs of approximately 10,000 migrant and 2,000 permanent Hispanic people in the area. Raleigh District ministers and their families worked a "sweet potato patch," often referred to as "Ponder's Folly," and netted about \$600.00 to be used for mission projects.

The Fayetteville District accepted 100 percent of its Outreach Ministries Apportionments for 1981. The Elizabeth City and Rocky Mount Districts have accepted 100 percent or more of their Outreach Ministries Apportionments for 1982. We have a heritage and legacy of good stewardship under the capable leadership of our Council on Finance and Administration, and our financial program as a conference is highly regarded across the church.

Church buildings or parsonages were dedicated at Bethel Church in Caswell County and Leasburg in the Burlington District; Mt. Zion and Manteo in the Elizabeth City District; Roseboro in the Fayetteville District; New Hope and Providence in the Goldsboro District; Pleasant Grove, Hollands and Gillburg in the Raleigh District; Southern Pines and Wadeville in the Sanford District; and Jordan's Chapel in the Wilmington District.

New and renovated church buildings were opened and consecrated at Glendale Heights, Parkwood, Long Memorial and Zora in the Durham District, Hatteras, Hertford and Moyock in the Elizabeth City District; Salem in the Fayetteville District; Brogden, St. Luke and Turkey in the Goldsboro District; Northwoods and Franklin Memorial in the New Bern District; Providence in the Raleigh District; Sandy Plains in the Rockingham District; St. Paul in the Rocky Mount District; Merritts' Chapel in the Sanford District; and St. Paul, Tabor City in the Wilmington District.

Building projects were planned, or underway at Bethel, Alamance County in Burlington District; Mt. Bethel and Mt. Sylvan in the Durham District; Chowan, Edenton, Pilmoor Memorial, Perkins, Tyrell and Wanchese in the Elizabeth City District; Gardner, St. Andrews, Epworth and Union in the Fayetteville District; Corinth-Antioch, Garris Chapel, St. Paul and LaGrange in the Goldsboro District; Vanceboro, Pink Hill and Farmville in the Greenville District; Pine Valley and Queen's Creek in the New Bern District; Woodland in the Rocky Mount District; Cool Springs, Miller's Chapel, Rockingham: First and St. Paul in the Rockingham District; Glendon and Pittsboro: First in the Sanford District; and Camp, Deems Chapel and Elizabethtown: Trinity in the Wilmington District.

One of the highlights of 1981 in the Raleigh District was the appointment of a pastor to the South Cary Charge in Cary. The highlights in all of our districts was the splendid cooperation of our pastors and laypeople, without which this report could not be made.

Permit us now a few brief projections as we envision the greater effectiveness which we

believe God wills for us and can be ours if we will it also. As the church of Jesus Christ in the world we must forever present Jesus Christ to the world so that people shall acknowledge Him as their Savior and Lord, and serve Him in the fellowship of His Church. As the Church of Jesus Christ, we must forever respond in the name of Christ to the needs of people anywhere and everywhere. Evangelism and Mission and Social Concern — these are the perpetual responsibilities of the Church and there is no reprieve from those responsibilities. These are our tasks yesterday, today, and forever.

As the Church of Jesus Christ, we must speak to the world in the name of Christ; and we must speak with a clear voice. We must say no to war and nuclear proliferation; We must say no to injustice and oppression; no to the denial of human rights around the world and no to the denial of civil rights and voter rights in this country. We must say no to any tendency to neglect the poor, the elderly, the young, the sick, the handicapped and the minorities in our society. We must say yes to freedom and justice, yes to human need, yes to civil rights and human rights in the world; and we must say yes to the Equal Rights Amendment in North Carolina.

We cannot presume to proclaim a relevant Gospel and fulfill our mission in meaningful ways; we cannot presume to speak in the name of Christ nor expect our voice to be heard, unless we are willing to set our own house in order.

The 1980 General Conference established a single missional priority for the whole church during the current quadrennium. That priority is Developing and Strengthening the Ethnic Minority Local Church.

Many of our churches and conferences agencies have made positive responses to the Missional Priority; however, we cannot and should not be satisfied until every church and agency of our Conference understands the priority and makes the best response it can to this critical need. To this end Bishop Cannon will call a Conference-wide Convocation of pastors and conference district and local church leadership to study the needs of ethnic minority local churches and to develop strategies to encourage our support of the quadrennial missional priority. We believe our church can and must be whole, and to neglect any part is to deny our wholeness.

Finally, your servants in the Cabinet wish to express our deep concern for the principle and practice of open itineracy in the North Carolina Conference. Last year we approved open itineracy in principle but we have fallen short of putting that principle into practice. By open itineracy we mean that all options for appointments are equally available to all of our ministerial members and no option for appointment is denied any ministerial member of our conference because of race or sex. The difficulty experienced by your Cabinet in the consultation and appointment process of women and ethnic minorities is not worthy of a great annual conference. Wholeness requires our serious attention to open itineracy and your Cabinet invites the Board of Ordained Ministry, the Commission on Religion and Race, and the Commission on the Status and Role of Women to join us in a common effort to engage local church leaders in serious conversations that will lead to the normal itineracy of ministers throughout this conference without regard to race or sex. We have no reason to be afraid!

We are a great people — laypeople, clergy and Bishop. We are a great people because we are God's people. We are the Church and the Church is of God.. "who by the power at work within us is able to do far more abundantly than all that we ask or think; to God be glory in the Church and in Christ Jesus to all generations, for ever and ever. Amen."

Joseph B. Bethea
President of the Cabinet 1981-1982

THE DUKE ENDOWMENT

Report to Annual Conference

On December 11, 1924, Mr. James B. Duke established The Duke Endowment. Because of his concern for the Methodist Church, particularly the church in rural settings, in The Endowment Mr. Duke provided for funds to be made available for building, maintaining and operating rural churches, and for providing assistance to retired pastors and to widows and children of deceased pastors. Mr. Duke, a Methodist, was raised in a rural church, as was his father and grandfather before him. Mr. Duke often remarked, "My old daddy always said that if he amounted to anything in life, it was due to the Methodist circuit riders." Feeling his indebtedness to this background, he provided in a marvelous way for the building and strengthening of rural churches.

In the 58 years since Mr. Duke's death, the Rural Church Division of The Duke Endowment has been at work to fulfill that commitment in rural United Methodist churches in North

Carolina. The purpose of this report is to indicate how funds have been distributed through the North Carolina and Western North Carolina Conferences and to indicate very briefly some of the significant activities that have taken place during the past year.

In an effort to assure that rural pastors and lay people are aware of how The Duke Endowment may participate with them in various programs, the Rural Church Committee of The Duke Endowment requested that representatives from The Endowment and the Divinity School tell the story of The Duke Endowment across the State of North Carolina. In the course of the year, the "Traveling Road Show," as those who made up the team referred to themselves, held sessions in eighteen different locations with over eleven hundred people in attendance. Representatives from every district in the two Annual Conferences attended.

The program in each session was essentially the same: good fellowship, delicious food, and a comprehensive up-date of The Duke Endowment's program of assistance to rural United Methodist churches in North Carolina. Representatives from The Duke Endowment are always available to go and interpret the various programs available to rural churches under the Rural Church Program.

A financial report covering fiscal year 1981 is below:

Report to Annual Conference

	<u>Number of Beneficiaries</u>	<u>Amount of Grants</u>	
I. CHURCH BUILDING			
North Carolina Conference	32	\$383,800.00	
Western North Carolina Conference	40	603,750.00	
TOTAL BUILDING GRANTS			\$ 987,550.00
II. CHURCH MAINTENANCE FUND			
A. Specific Operating Programs			\$ 87,000.00
B. Regular Pastorates:			
North Carolina Conference	3	\$ 9,400.00	
Western North Carolina Conference	2	4,800.00	14,200.00
C. Student Programs:			
Summer Assistants	69	172,350.00	
Winter Assistants	39	31,200.00	
Student Pastors	101	72,420.00	
Student Interns	2	11,000.00	286,970.00
D. In-Service Training	225	32,663.00	
B.N. Duke Fellow	1	4,000.00	36,663.00
E. Parish Development:			
North Carolina Conference	7	17,513.00	
Western North Carolina Conference	18	42,433.00	59,946.00
TOTAL MAINTENANCE GRANTS			\$ 486,794.00
III. SUPERANNUATE GRANTS			
North Carolina Conference			
\$21.00 per Service Year		\$124,195.99	
Western North Carolina Conference		241,148.24	
TOTAL SUPERANNUATE GRANTS			\$ 365,344.23
	GRAND TOTAL		\$1,839,688.23

The J.M. Ormond Fund for Training Ministers for the Rural Church

Endowment (Market value at 3/28/82)	\$345,993.22
Surplus	\$46,662.42
Endowment and Investment Income for 9 months ending 3/28/82	\$25,440.04

BOARD OF EDUCATION

More Than 100,000 Persons Involved in Local Church Christian Education

1981 was a strong year for local church Christian Education in the North Carolina Conference. The total number of persons in average attendance, in the variety of educational settings was 103,365, an increase of four percent. The largest gain was in short-term classes (up almost thirteen percent). The declining attendance in Sunday Church School fell to 52,665, but this represents a drop of less than one person per church. More than half of local church Christian Education is taking place in the Sunday School.

Use of Our Four Camps Increases Twenty-One Percent

What a good year for camping ministry! The total attendance at our four camps was 12,804, an increase of twenty-one percent. Camp Don Lee had the largest summer program; Camp Rockfish hosted the most persons for retreats, day camps, and picnics; Camp Chestnut Ridge had the highest total usage; Camp Kerr Lake repeated its record high attendance of last year.

Leadership Development Opportunities Touch Over 2,000 Persons

Local church workers in education took part in a variety of leadership development opportunities in 1981. 223 local church chairpersons of education attended the January Workshops. Two courses at Conference Leadership School involved 53 persons in education-related studies. The Christian Workers School continued to recover its central place in leadership development: attendance increased to 1300. The Board of Education helped support seven conference-wide youth events with 765 participants (a four percent increase). In all, 2,341 persons took part in educational events for leadership development.

F. Belton Joyner, Jr.,
Chairperson

COMMISSION ON EQUITABLE SALARIES

I Recommended schedule of Minimum Salaries for 1983:

A. Salary Schedule

Ministers under full-time appointment:

Full Connection, Associate, Probationary, Local Pastor)

Salary and Utilities \$13,335

(Utilities to be specified by Charge Conference)

Student(Local Pastors or Conference Members):

Salary and Utilities \$9,600

(Utilities to be specified by Charge Conference)

B. Travel Allowance

Although travel is considered a portion of the minister's expense that is to be reimbursed by the local church and is not set as part of the minimum salary structure, it is expected that each charge would set at least \$1,600 as compensation for its ministers travel. A charge receiving equitable salary support may provide this \$1,600 travel allowance, but any larger travel allowance in excess of \$1,600 will result in a reduction of equitable salary support.

C. Less Than Full-Time Appointments

Ministers of any status who are serving in an appointment that is less than full-time, except those who are serving as students, will receive support from equitable salary funds, if any, on a basis negotiated with the church, the pastor, the District Superintendent, and the Equitable Salary Commission.

D. Pension Program

Charges receiving Equitable Salary Fund support are responsible for paying the total amount required for the Ministerial Pension Plan and the Comprehensive Protection Plan based on their pastor's total income for salary and utilities (including funds from the Equitable Salary Fund, Duke Endowment, and any other sources).

II. Principles Governing the Use of Equitable Salary Funds

The Pastor's salary is the responsibility of the charge; therefore, the charges should so arranged as to be able to assume full salary support. The Commission urges each charge receiving Equitable Salary funds, its minister, and the District Superintendent responsible for that charge to administer the affairs of that charge to the end that it may move as rapidly as possible toward full financial support. To enable the Conference, the Commission, and the District superintendents to carry on their cooperative efforts in understanding, in

harmony, and for the greatest good for all concerned, the following principles and procedures are set forth:

- A. In considering the salary for the charge, all income, including salary, bonuses, and other benefits not specifically excluded, are included as salary in determining appropriation from the Equitable Salary Fund.
- B. Charges must be arranged so that no more than one-third of the total salary will come from the Equitable Salary Fund. Charges asking for more than one-third supplement must make an additional application, indicating the reasons for being given special consideration. Newly established congregations will be given special consideration.
- C. When the division of a charge is desired, equitable Salary funds will be used only upon the recommendation of the Bishop, or the "Bishop's Task Force on the Division of Circuits," and the approval of the Cabinet.
- D. In the division of a charge in which one church seeks to become a station church, it is recommended that such church assume all salary obligations and its proportionate share of apportionments and askings.
 1. It is recommended that the remainder of the charge in such a division pay a minimum of two-thirds of pastoral support and its proportionate share of apportionments and asking.
 2. When there is a division of a charge forming one or more student appointments, each newly created charge must pay a minimum of two-thirds of the salary established by the division.
- E. The Commission on Equitable Salaries further recommends that each charge which has received, or shall hereafter receive, Equitable Salary aid, shall reduce this aid by ten (10) per cent each year until the charge has accepted full self-support. The Commission on Equitable Salaries wants to be clear at this point that this recommendation means that the charge will accept in full whatever increases are made each year in the minimum salary for the pastor of that charge and receive ten (10) per cent less in aid from Equitable Salary funds than granted the previous year. The District Superintendents are to inform all charges receiving aid or expecting to receive aid in the future of this requirement.
- F. Any Equitable Salary supplement will be terminated immediately upon the pastor's taking full-time secular employment. Such a pastor may be reinstated at any time upon returning to full-time ministerial status. Exceptions to this rule may be permitted by approval of the Executive Committee of the Commission on Equitable Salaries on the recommendation of the District Superintendent of the pastor who is seeking for emergency reasons to be employed outside of his/her ministerial responsibilities.

Grier L. Garrick, Chairperson
Paul W. Boone, Secretary

BOARD OF EVANGELISM

N.C. Conference Experiences Largest Growth in Eight Years

Our Conference membership grew by 502 in 1981 — the largest net membership gain in 8 years! The number of persons joining the Church on Confession of Faith was 3,493 — also the highest in 8 years. 451 charges received at least one person on Confession of Faith; 93 received none. Largest net gains were in the Raleigh District (552) and New Bern District (382). Ten of our twelve districts have developed master plans in our Conference effort to reach 19,000 additional persons by the end of 1984. Lay Witness Missions continue to increase (about 36 on 1982 schedule). Our two Conference Evangelists (Tommy Tyson, John Hobbs) had 112 speaking/teaching engagements in 1981.

"To Involve a Million" Lent, 1983

This crucial phase of "Proclaim the Word: Next Step" calls for intensive involvement of our laity in prayer and visitation. Each UM is asked to pray daily during Lent for five persons who are inactive church members or non-Christians and then visit them during Holy Week with a warm invitation to the Church and to Christ. Our jurisdiction has set a goal of involving one-third of all United Methodists in the SEJ—one million persons praying for and visiting five million persons.

Strengthening the Local Church for its Evangelistic Mission in the World

This Quadrennial emphasis of the UMC has been addressed this Conference year by: (1) District Seminars in September, 1981, on "Proclaim the Word: Next Step" (preparing all

churches for this lay-centered jurisdictional thrust), "How To Witness One-To-One", and "Evangelism in the Church School; (2) Establishment of a 12-member Design Team on Evangelism in Black Churches; (3) "Pastor as Evangelist" a 12-member Design Team on Evangelism in Black Churches; (3) "Pastor as Evangelist" as theme of the 1982 Bishop's Seminar on Ministry; (4) District Workshops in the spring of 1982 preparing churches to launch Lay Visitation Teams, including Youth; (5) CSS Course on "Church Growth Principles" to be taught in August for pastors; (6) Confirmation Training Workshops scheduled for the fall.

Significant New Developments

(1) The Wilmington District, Board of Evangelism and Conference Committee on Communications will be producing 30-second radio spots with evangelistic messages as a Summer Beach ministry in the Wilmington area; (2) A quarterly statistical report of Membership Gains/Losses is being sent to all pastors so we may be aware of what is happening in evangelistic efforts, praying, rejoicing, working together; (3) in addition to trained leadership for New Life Missions and Church Growth being available in our Conference (along with financial help in those areas for churches of small membership) a new Evangelism Associates Ministry is now offered by our national Board of Discipleship. These are highly qualified consultant specialists in evangelism, church growth, and discipleship development.

Recommendations Requiring Conference Action:

The Conference Board of Evangelism recommends the re-appointment of Rev. Dr. Tommy Tyson and Rev. John Hobbs as Approved Conference Evangelists.

The Conference Board of Evangelism recommends the appointment of Rev. John E. Williams as Approved Conference Evangelist.

H. Sidney Huggins, III, Chairperson

RECOMMENDATIONS FROM THE COUNCIL ON FINANCE AND ADMINISTRATION

I Recommended Conference Budget to be raised January 1, 1983 - December 31, 1983		
MINISTERIAL SUPPORT	BUDGET	INCREASE (DECREASE)
District Superintendents' Fund		
(Salaries)	\$397,768	\$29,464
(Travel)	48,000	—
Cabinet Expense	15,000	3,500
Episcopal Fund	119,776	6,698
Conference Claimants (Pensions)	904,948	(84,800)
Minister's Retirement Fund	74,583	4,197
Equitable Salaries Fund	245,000	—
Ministers' Moving Expense	75,000	—
Ministers' Emergency Relief	20,000	—
CONNECTIONAL AND CONFERENCE ADMINISTRATION		
General Administration	56,591	—
Jurisdictional Conference	44,356	4,860
Temporary General Aid	19,409	(1,213)
Annual Conference Expense	43,000	7,000
Conference Secretary's Office Expense	18,800	1,450
Conference Journal	30,500	3,500
Conference Book of Recommendations	2,800	(200)
Conference Treasurer's Office Expense	48,400	13,485
Administrative Staff	133,116	19,716
Conference Board of Trustees Expense	550	50
Episcopal Residence (Maintenance)	3,000	—
Staff Parsonage Maintenance	14,000	—
Legal Counsel	3,500	1,000
Methodist Building	—	(33,000)
Insurance Committee	1,600	100
Bishop's Discretionary Fund	2,000	—
Contingency Fund	20,000	5,000

WORLD SERVICE AND CONFERENCE
BENEVOLENCES

World Service	599,395	24,232
Council on Ministries Office, Meetings, and Program	118,054	25,239
Council on Ministries Staff Salaries	338,217	37,114
Board of Church and Society	14,600	965
Board of Education	11,685	764
Camps Maintenance	157,771	53,726
Board of the Laity	11,261	3,261
Board of Stewardship	9,100	300
Board of Evangelism	23,417	1,115
Board of Worship	3,400	190
Commission on Christian Unity and Interreligious Concerns	12,800	400
Board of Health and Welfare Ministry	2,862	492
Methodist Home for Children	300,000	—
Methodist Retirement Homes, Inc.	220,000	5,000
Golden Cross Fund	23,000	(5,000)
Board of Missions	175,909	18,321
Board of Higher Education (operating)	1,900	150
College Sustaining Fund	775,000	75,000
College Debt Retirement	75,000	5,000
Campus Ministry	158,095	17,055
Board of Ordained Ministry	39,590	2,590
Commission on Archives and History	3,600	600
Board of Diaconal Ministry	1,926	501
Commission on Religion and Race	5,403	353
N.C. Christian Advocate	28,000	4,375
Commission on Status and Role of Women	2,000	—
SPECIAL CONCERNS		
Seminary Visitation	2,700	200
Seminar on the Ministry	4,000	1,000
Joint Committee on Higher Education	500	—
Committee on Nominations	500	—
Committee on Episcopacy	500	—
TOTAL BUDGET	\$5,461,881	\$253,750

- II. 1. The Outreach Ministries Fair Share Apportionments for 1983 shall be based on the formula adopted in 1979 which computes the apportionments from the average of the total monies disbursed by each charge in the three years immediately previous to the apportionment year less than appropriate exclusions each year. The current exclusions are: Payments on Outreach Ministries; principal and interest on indebtedness; buildings and improvements; local benevolences paid directly by the local church; General and Conference Advance Specials; Ten Dollar Club; up to \$2400 travel paid by local church for each pastor; One Great Hour of Sharing; World Wide Communion; Human Relations; Methodist Student Day; Pension Funding Crusade.
2. Allocations to the charges shall be made by the Council on Finance and Administration based on the current formula for the Fair Share apportionments. Each cause shall be paid proportionately out of the income from acceptances up to the amount fixed by the Annual Conference upon the recommendation of the Council. In the event collections shall fall short, all items shall be paid pro-rata or proportionate excepting prior claim items. (Fixed obligations on conference owned property; salaries paid directly from the Conference Treasurer's Office; Pensions, General World Service; General Administration Fund). In the light of possible unforeseen and emergency need within the Annual Conference, the Council on Finance and Administration is authorized to make supplementary appropriations between sessions of the Annual Conference. Such supplementary appropriations shall be made only from available undesignated funds and shall be reported to the Annual Conference for purposes of information.
3. The Lake Junaluska Development Fund shall continue based on a minimum goal of 50 cents per member per year (\$2.00) over the four-year period 1981-1984 inclusive. This is based upon the membership at the close of the calendar year 1978 as reported in the 1979 JOURNAL.

4. The following special offerings shall be taken in each local church and remitted to the Conference Treasurer as separate items. They are not to be included in the Fair Share Apportionments: World Communion Sunday, United Methodist Student Day, One Great Hour of Sharing, Human Relations Day, SeJ. T.V. Ministry.
 5. Fair Share Apportionments will be delivered from the Treasurer's Office to the District Superintendents by July 15. The District Superintendents will then, at their discretion distribute the apportionments, without adjustments, to the charges. Any request from the charges for adjustments must be made to the Council on Finance and Administration on or before Wednesday Prior to Thanksgiving each year. No request for adjustment will be considered after this date.
 6. No Conference agency's budget shall incorporate funds to be appropriated to a non-conference agency, without specific approval of the Council on Ministries for program budget items or the Council on Finance and Administration for all non-program budget items.
 7. Monies paid by the charges on apportionments and all other monies paid out by the local churches shall be reported to the Statistician by the pastors at the end of the year on Table II, Financial Report.
 8. No transfer of funds shall be made from one line item in the Conference Budget to another without approval of the Council on Finance and Administration.
 9. An appropriation of \$50,000, from the contingency reserve funds, shall be granted to the Methodist Foundation for the purpose of establishing the Office of Planned Giving. Annual support as needed will also be provided from the contingency reserve funds up to the time this office becomes self-sustaining. Annual evaluation and reports of progress shall be provided each year to the Annual Conference through the report of the Methodist Foundation, under whose direction the office will function.
 10. In charges of the Conference served by ministers under Episcopal appointment and such charges are paying a housing allowance in lieu of a furnished parsonage, the amount(s) paid as a housing allowance shall become one of the deductible items in computing the annual apportionments to the charges.
 11. That the Council on Finance and Administration, out of its Contingency and Reserve Fund, consider an annual appropriation to meet human need, similar to the appropriation made in 1982, and administered by the Conference Council on Ministries.
- I. Approval is given to the requests of the following agencies for the privilege of soliciting funds throughout the District or Conference.
1. Christmas Offering 1982 for District Superintendents' program and/or projects. These should be clearly defined in plenty of time to have successful promotion.
 2. The Division of Missions for the promotion of the Church Extension Ten Dollar Club.
 3. The Division of Education to solicit from church groups and individuals, materials and money for specific projects for the four camps of the North Carolina Conference.
 4. The Regional Commission on Higher Education and Campus Ministry for the privilege of private solicitation for special gifts for the benefits of special works in the state-supported institutions of higher education.
 5. Methodist Retirement Homes, Incorporated; Methodist Home for Children, Louisburg College; Methodist College; and North Carolina Wesleyan College for the privilege solicitation and receipt of such funds as may be directed there to with the understanding that such solicitation or private campaign may not be taken into the local churches of the Conference through solicitation in classes or other groups or by the use of membership list of entire churches which might be provided, and that solicitation not be made through the North Carolina Christian Advocate.
 6. The Methodist Foundation, Incorporated, as provided in its charter.
- IV. The Council on Finance and Administration will continue to use A.M. Pullen & Company as auditors unless otherwise advised.

The President, vice-president and secretary of the Council on Finance and Administration and the Conference Treasurer shall serve as the executive committee of the Council of Finance and Administration.

The Conference Treasurer will include in his monthly financial reports, for any given month, all monies received in his office by 8:30 A.M. on the 5th day of the following month except when the 5th day falls on Saturday or Sunday the report will include the funds received by 8:30 A.M. the following Monday.

GOLDEN CROSS REPORT

Golden Cross is part of the Outreach Ministries of our Conference. This program gives financial assistance to United Methodist laypersons who are in need because of medical expenses which are beyond their ability to pay. It is a concrete way we fulfill our Lord's directive to care for the sick and needy in His name. Here is a typical example of the people we assist through Golden Cross.

The applicant has been a member of the United Methodist Church for thirty-three years. The husband has leukemia, the wife unable to work because of lingering illness. Their only income is from Social Security. Golden Cross assisted them with \$600.00, the maximum.

The applicant responded: "Words cannot begin to express our gratitude, and may God continue to bless and touch your lives as you have touched our lives in such a beautiful way."

Another responded by saying, "The assistance from golden Cross is a big help from the Church that helps us to see more and more light. Thank you!"

During 1981 twenty-three people in eight Districts received assistance that averaged \$482.20 per applicant. In addition we contributed \$5,500.00 per year to the Chaplain Program at Duke Medical Center, and \$3,000.00 to the Good Shepherd Home at Lake Waccamaw.

You can be proud of the part you have in the Golden Cross Fund.

BOARD OF HEALTH AND WELFARE MINISTRIES

New Filmstrip Available

"He First Loved Me," is a newly produced filmstrip narrated by Fran Tarkenton showing how local churches can become involved in ministry with persons who have handicapping conditions. This informative and inspirational filmstrip can be purchased for \$15 from SEMAR, 159 Ralph McGill Blvd., Atlanta, GA 30308. A copy is also available from the Media Center in Raleigh.

Health and Welfare Priority Proposed

The Board of Global Ministries has proposed that Health and Welfare be designated as the Missional Priority for the 1985-88 Quadrennium. Dr. Reginald Ponder, member of the Board of Global Ministries and of the North Carolina Annual Conference, pointed to the need for the church to take "an emphatic look" at the health and wholeness of persons. "Health is a life concern of every human being," he stated. Such a missional priority would not focus so much on fund-raising as on helping coordinate preventive health care, wholistic medicine, delivery of health care services to persons in rural areas, and involving local church in helping and healing ministries.

Children's Home Firsts

The first community — based Youth Home is being established in Goldsboro this summer. The first Youth Home off-campus in Raleigh is to be in operation this fall.

Children's Home Property Update

Over half of the Raleigh campus property has been sold and negotiations are in process on the remaining portions. Seven acres, next to the Methodist Building has been held for future use of the Home or the Conference.

Foster Care Expands

The Foster Care Program of the Methodist Home for Children has expanded to include Wayne and Johnston Counties.

Greenville Retirement Home

The Greenville Retirement Home moved a step nearer to reality this past spring, when final clearance came through on the 91 acre proposed site. The property had been tied up with legal complications because of its being part of an estate.

Retirement Home Census Report

The March, 1981 census report indicates high occupancy rates at the three facilities. The Durham Retirement Home has had a 100% occupancy rate with all 198 beds taken. Wesley Pines in Lumberton has averaged an 87% occupancy rate with its 90 beds and 10 apts. The Health Care Center in Durham has had a 95% occupancy rate with its 123 beds. Overall, 398 persons were in the three facilities as of the March report.

Volunteer Services Department Formed

The Durham facility has formed a new Volunteer Services Department to recruit and coordinate youth and adult volunteers. As of April, over 181 persons had provided in excess of 12,280 hours of volunteer service.

Supplementary Assistance Fund Established

To help defray the rising cost of care, a new Supplementary Assistance Fund has been established. This fund will supplement "Benevolent" funds provided by the Conference, which helps retirement home residents whose income and assets are not adequate for their care. Over \$33,000 has already been contributed, and the fund is growing as donations "in memory of" or "in honor of" are added.

Wesley Pines Celebrated Anniversary

On April 18, Wesley Pines Retirement Home in Lumberton celebrated its 5th year since being opened.

Robert L. Wallace, Chairperson

BOARD OF HEALTH AND WELFARE MINISTRIES

Nominations Procedure For Methodist Home For Children And Retirement Homes

The nominees for Trustees of the Methodist Retirement Homes and the Methodist Home for Children are selected as follows:

Early in January, nominations forms for both homes are sent to the members of Cabinet, members of the Board of Health and Welfare Ministries, the Bishop, and Administrators of the Homes and Trustees of the Homes. They are requested to make nominations and return them to the secretary of the Board of Health and Welfare Ministries.

A list of the nominees is compiled with biographical information on each person nominated, for the Methodist Retirement Home and for the Methodist Home for Children. These lists are sent to the members of the Board of Health and Welfare Ministries two weeks before the February meeting of the Board.

At the February meeting, each individual whose name has been submitted is considered. The Board then votes, and those having the highest number of votes are presented to the Annual Conference as nominees.

Trustees of Children's Home

(Nominations in Italic)

Class of 1983

Mr. William Creech
Rev. William T. Cottingham, III
Rev. Earl Richardson
Mrs. A.M. Stanton
Mr. William R. Stroud
Mrs. H. Lamont Whitley
Mr. Robert Wynne, III
Mrs. R.W. Shackelford
Mr. Erwin H. Plummer

Class of 1984

Dr. Nash W. Winstead
Mrs. D.K. Fry
Mr. Robert C. Frazier, Sr.
Mrs. Anna Gail Workman
Mr. Frederick G. Hasty
Rev. Harold F. Leatherman
Rev. Robert L. Baldridge, Wilmington Minister,
Past Coordinator of Family Ministries, NCC
Rev. Kermit Braswell

Class of 1985

Rev. Theodore V. Carter
Dr. James E. Surratt
Mr. J.C. Woodard
Mrs. Dorothy Wilkerson
Mrs. Margaret Harris

Mr. George W. Spaulding
Mr. Stanley C. Harrell
Mrs. Shirley D. Few
Rev. Nancy R. Best

Class of 1986

Mrs. Jean Bullock, Wilmington, past member of MHC Trustees; on Executive Committee, Chairperson of Public Relations Committee; has taught elementary school and in Education Dept. at UNC-W

Mrs. Rosemary Gaddy, Cary, homemaker, past social worker; degree in Social Work; has served as foster parent
Mrs. Doris Litchfield, Raleigh, DCE Edenton St. UMC, creative ideas for new emphasis of MHC
Dr. Laura J. Little, Greenville, homemaker; Ed D. degree; taught Home Ec at ECU; has served on various Conference boards
Thomas K. Norris, Raleigh, CPA; has expertise in financial matters and budget preparation
Rev. Jean L. Hood, Roseboro, Minister; Conference Director of Golden Cross
Dr. Bert Warren, re-nominee
Mrs. Carolyn Russell, re-nominee
Mrs. Sarah Jordan, re-nominee

THE REPORT OF THE METHODIST HOME FOR CHILDREN

Transition, Change, Expansion Highlighted

At the Methodist Home for Children, this past year has been a year of transition and change in our care and services to neglected, dependent, abused and troubled children and their families. In our Residential Services, we have now completed the change from the traditional program of child care to the Teaching-Family Model. This model professionalizes the role of the child care worker. Teaching-Parents, as they are now called, have the maturity, experience and special training to meet the many needs of our boys and girls. This Teaching-Family Program not only emphasizes parenting, Christian love and relationship-building, but it also stresses teaching, counseling, discipline and provides a structure in which the youth can work on their problems and solve them. The beautiful thing about this new program is that it can be easily transferred to our future community-based youth homes.

At the same time during this past year we have expanded our Foster Family Services and our Family Counseling Services. Of course, we still have our higher education program of financial help and vocational and financial counseling to our high school graduates who wish to continue their education in colleges or technical schools.

Now we are ready to take our programs off campus and out into the various areas of the Conference. As you may know, we have already purchased two houses off campus — one in Raleigh and the other in Goldsboro. In each of these community-based youth homes, the Teaching-Parents will provide the parenting, teaching, and counseling that 5 youths will need. They will do this in a family-style living environment filled with love, the Christian influence, and maximizing the use of community resources, such as public schools, churches, recreation facilities, and work opportunities in the community.

Also in Goldsboro, we are recruiting, and soon will be training, foster parents to care for children in their own homes.

Long Range Planning Begins

Now that the Board of Trustees has made a commitment to provide child care services in the Raleigh and Goldsboro Districts, we are ready to make a commitment to other districts of the Conference. Where should we go next? We need your help and advice! You will have the opportunity to participate in this decision-making process.

The Long Range Planning Committee of the Board of Trustees has prepared a Ministers' Survey form. They will be mailed to all the ministers in the Conference. These completed surveys will help the Board determine the next areas in the Conference in which we need to expand our services to children, youth, and their families.

Youth Benefit From Services provided

For me, two recent highlights were our reception for our seniors graduating from high school and a special farewell party for a 16 year old boy who has lived at the Home for several years. Now he is going to a foster home where he can have a permanent placement in a less restrictive environment until he graduates from high school. It is very gratifying to see our young people achieve their goals, solve their problems, develop some maturity, graduate from our program and are able to live more independently with a more permanent plan for their lives.

Yes, we are very excited about the successes that we are having in helping our boys and girls. Let me share with you a couple of typical examples.

A little girl at the age of nine was severely burned over 50% of her body. It is felt that this tragic event was the result of abuse and neglect on the part of her parents. She will have permanent scars on her body for the rest of her life. She was immediately removed from her home and placed in foster care. At the age of 12, one year ago, she came to the Children's

Home. In her previous placement it seemed wise for her only to see her parents three times a year.

Our Teaching-Parents and psychologist have been counseling with the parents as well as helping the 12 year old girl work on some of her own problems. Both parents and daughter are very cooperative and are making excellent progress. The parents are learning better how to manage their feelings, emotions, and behaviors. They also have a better understanding of their daughter and how they can help her solve her problems. Their daughter has increased her social skills, such as conversation skills, adult-peer interactions, the ability to accept criticism, and to follow instructions. Her school grades have also improved. Now we feel that it is safe and beneficial for the daughter to visit her parents almost every weekend. Our goal is for the parents and daughter to be reunited permanently in another year.

Then there is the story of the 18 year old girl. As a junior in high school she was making C's and D's. She was skipping school a lot and running away from the Home occasionally. She was on the verge of being a high school dropout.

This past year as a senior, she made A's and B's and was on the Honor Roll all year. She had no unexcused absences and didn't run away from the Home a single time! She graduated from high school last week and will be going to technical school next fall, majoring in early childhood development.

At the time of her graduation this 18 year old girl shared with us the following thoughts about her stay at the Methodist Home for Children: "It has been home for 12 years and it has been a great learning experience for me. I have learned many things about myself during the time I have lived here. The Home has taught me well.

The Teaching-Parent Program is a very good solution, I think. I never thought I would cooperate with it but I did and it really made me change in all good ways. I learned more about myself while I was in the Program than I thought I would. I can do things today that I never could have done without the help from my Teaching-Parents, Alton and Rosemary Watkins. I would really like to thank them very, very much for helping me make it and being there when I thought I was on my last lap. They gave me that little push and saw that I could do it, I will always remember them and love them with all my heart.

If it had not have been for the Methodist Home, I don't know where I would be today. They have done so much for me and taught me so much. There is no way I can express all the thanks to everyone who stood by me and helped me to be the person I am today. God bless everyone at the Home and thank you once again for all that you have taught me."

This is how your money is being used to help boys and girls!

Prevention is the Main Goal

The Bishop in his State of the Church Address yesterday highlighted some of the critical problems that we confront in our society today, such as the increase in the crime rate and the breaking up of family life. When this happens, the children suffer the most. Often we are the ones who are called upon to pick up the pieces and try to put them back together again. We're in the business of prevention. Preventing these problems from increasing. Our programs prevent youth from entering a life of crime. They prevent youth from spending their adult lives either in a prison or in a state mental hospital. They prevent the breaking up of families by making it possible for families to stay together. These are human needs we are meeting right here in the Conference!

Services Provided in 1981

During 1981, the Methodist Home for Children served 89 different youths and 97 of their parents and relatives who were a part of 80 families. These persons were served through the three services of the Home: Family Counseling Services, Foster Family Services, and Residential Services. 12,439 days of care were provided youths in Youth Homes and Foster Homes, and 1,134 counseling and conference sessions were held.

Family Counseling Services provided vocational counseling and financial assistance to 8 former residents who are continuing their education in colleges or technical schools. This financial help is made possible through the Home's scholarship fund to which persons have contributed over the years.

Appreciation Expressed

We appreciate very much your continual prayers, cooperation, financial support and other acts of love and kindness, which make these changed lives possible. Our children often come to us only with the clothing they are wearing. Their parents are either too poor and unable or they are unwilling to provide financial support for their children's care. In 1981, only one third of our financial support came from the counties, the state, Duke Endowment and a little from

parents. This means that close to two-thirds of the financial support of these children came from you — the Conference, either directly or indirectly. Directly through the Conference Benevolences, through sponsor gifts, individual or church contributions. Indirectly this support came from you through the earnings from our Endowment Fund. As you can see, we are very dependent on the generosity of your benevolent gifts.

The Board, the staff, our children, Vassar Jones, the President of our Board of Trustees, and Douglas Byrd, our Director of Public Relations and Planned Giving, join me in saying "thank you" for making this Christian ministry possible.

Jesus said, "Feed my lambs," "Tend my sheep." This is what we are doing in your name and in the name of Christ.

Edward C. Elliott
Executive Director

THE METHODIST RETIREMENT HOMES, INC. REPORT

The aging continue to be the fastest growing segment of society. This trend will increase for many years to come. While virtually every person considering this report has felt the impact of a period of economic insecurity, no segment has felt it as greatly as the aging. Continued inflation affecting life essentials, health care, the rising cost of utilities, plus the uncertainty regarding Social Security legislation makes our ministry a very special one.

This means that we call the Methodist people of The North Carolina Conference to pledge themselves not only to accept our thanks for your past gifts, your prayers of concern and your interest in the Retirement Homes and particularly the funds that The Homes receive through the Outreach Ministries Fair Share Apportionment of our Conference.

You will be called upon by many outstretched hands to support many causes. We urge you to consider the pressing needs of your Retirement Homes and Nursing Care centers. We must never turn our backs on those that have served us in the past that we might have a future. Our Board of Trustees, staff, members and residents, want you to know that every dollar provides an ongoing program of direct benevolent assistance to Methodist members of our Conference.

Last year we established a Supplementary Assistance Fund to accept direct contributions from individuals interested in the special mission of the Retirement Homes of our Conference. The income from this fund will be used to supplement the increasing amounts of benevolent assistance required to care for many of our residents.

We are grateful for the additional gifts we receive — your tax exempt contributions to the Methodist Retirement Home's Pooled Income Fund, the special annuity funds for The Homes and the Joy of being remembered in wills along with special bequests which allow us to perform a real ministry to a number of our less financially able applicants for Membership. The Medicare and Medicaid programs that provide more than twenty percent of our operating budget are severely threatened. In 1981 the aid of those who had either exhausted their personal resources or did not have resources when they came to us was provided for in your name through Fair Share funds on a case by case basis as follows:

DURHAM RETIREMENT HOME - HEALTH CARE CENTER - WESLEY PINES

Benevolent Adjustment — Year Ending 12/31/81

1.	\$4,440.35	16.	2,621.67	31.	374.49
2.	1,795.00	17.	1,795.00	32.	(97.00)
3.	(136.08)	18.	1,795.00	33.	(97.00)
4.	1,675.00	19.	2,267.94	34.	(97.00)
5.	(69.58)	20.	2,825.21	35.	3,897.91
6.	608.28	21.	700.00	36.	(97.00)
7.	327.60	22.	(62.72)	37.	1,795.00
8.	1,255.15	23.	1,318.58	38.	1,764.76
9.	(97.00)	24.	(203.02)	39.	(157.92)
10.	1,795.00	25.	1,795.00	40.	1,795.00
11.	3,409.73	26.	3,129.45	41.	1,795.00
12.	1,675.00	27.	3,113.07	42.	748.00
13.	1,795.00	28.	1,325.00	43.	2,497.03
14.	3,186.78	29.	1,675.00	44.	1,728.00
15.	1,495.00	30.	4,387.35	45.	3,088.50

46.	(56.30)	79.	3,380.62	112.	90.00
47.	1,169.10	80.	3,969.72	113.	4,189.30
48.	1,795.00	81.	(203.02)	114.	1,795.00
49.	1,795.00	82.	1,147.50	115.	151.98
50.	1,873.79	83.	(203.02)	116.	(83.44)
51.	\$1,483.66	84.	(129.92)	117.	1,675.00
52.	450.00	85.	(26.32)	118.	3,019.89
53.	(13.44)	86.	4,264.96	119.	522.44
54.	595.80	87.	1,451.00	120.	7,075.00
55.	707.85	88.	1,795.00	121.	3,129.45
56.	4,945.43	89.	135.00	122.	704.78
57.	3,384.72	90.	(97.00)	123.	84.44
58.	2,108.46	91.	1,795.00	124.	1,675.00
59.	1,495.00	92.	1,861.20	125.	1,795.00
60.	4,954.45	93.	300.00	126.	1,795.00
61.	1,146.90	94.	(97.00)	127.	331.50
62.	3,925.35	95.	1,581.54	128.	1,499.13
63.	1,405.00	96.	925.40	129.	810.00
64.	608.28	97.	979.28	130.	1,728.00
65.	(118.14)	98.	3,129.45	131.	1,966.47
66.	462.54	99.	1,339.00	132.	1,612.50
67.	(170.24)	100.	3,452.85	133.	21.00
68.	1,358.94	101.	(8.96)	134.	460.80
69.	(44.54)	102.	(97.00)	135.	395.70
70.	3,129.45	103.	3,702.02	136.	1,526.20
71.	3,452.85	104.	2,722.86	137.	1,675.00
72.	3,452.85	105.	(187.24)	138.	3,452.85
73.	441.28	106.	1,434.12	139.	1705.80
74.	1,102.22	107.	(24.64)	140.	(184.58)
75.	1,675.00	108.	1,675.00	141.	1,367.68
76.	1,675.00	109.	4,440.35	142.	1,045.00
77.	1,795.00	110.	1,000.00	143.	(102.58)
78.	(203.02)	111.	(9.64)	144.	3,452.85
					<u>\$218,139.04</u>

In continuing cooperation with your Board of Health and Welfare Ministries and our own Board of Trustees we will seek ways in which to exercise the best possible stewardship to offer quality care to our Members.

During 1981 we served more than 500 people in the Durham Retirement Home, the Coble Health Care Center and Wesley Pines in Lumberton. The central office is located in Durham and provides cost effective support services for the entire Corporation.

Our concern for providing as many people as possible through a ministry of love and concern has enabled us to maintain an occupancy rate of 95% at the Health Care Center and 97% for our Retirement and Home for the Aging facilities. The new apartments at Wesley Pines are now completed, landscaped and more than half filled.

Your Homes continue to remain financially sound and stable. Upon request we will be glad to send you a copy of our Annual Report. Copies of our Annual Audit will be available in the office of the Conference Treasurer, the Executive Director and the Administrators.

Highlights of the year's work include:

- The Long Range Planning and Buildings and Grounds Committees have brought to a satisfactory conclusion the negotiation with Greenville, the Jarvis Memorial Church and the citizens of the community in completing the securing of a clear deed to extensive property upon which to build a Retirement facility.
- The services of an Architect have been secured and preliminary sketches approved for the Greenville Home. A feasible first unit has been outlined with intermediate drawings completed and tentative bid estimates.
- The establishment of a Conference-wide promotional Auxiliary for the Retirement Homes to be implemented and directed by Mrs. Louise Peterson of the Board of Trustees.
- The continuation of the Special Gifts Committee as they seek direct funding to make the building of the Greenville facility a reality.
- The authorization of the Board of Trustees to employ a full time Director of Public Relations and Development to acquaint the Conference with what it has in the way of retirement

- facilities, the policies and the encouragement of underwriting capital endowments through the Supplemental Assistance Fund and the Pooled Income Fund of the Corporation in order to provide for the extra cost of care anticipated during the next two decades.
- The undertaking of an energy audit in the Durham facilities and the establishment of energy audit task forces to reduce the cost of utilities.
 - Contributions to the Pooled Income Fund has exceeded one million dollars.
 - The Fifth Anniversary celebration on April 18 of Wesley Pines in Lumberton with a special dedication, Open House and a recognition of the works and efforts of Administrator, LaFon Vereen over the last decade.
 - The completion of two additional rooms and bath facilities in the Durham Retirement Home.
 - Special memorial gifts have provided beautification of the waiting area of the Retirement Home and areas in the Health Care Center.
 - Continuation of professional training for patient and resident care assistants held in cooperation with Durham Technical Institute giving us additional classes of Geriatric Technician I and II.
 - Participation of the Retirement Homes in N.C. Association of Non-Profit Homes for the Aging and its political action committee arm as well as National membership in the American Association of Homes for the Aging and the Board of Health and Welfare Ministries of the United Methodist Church.
 - Continue to encourage each Church to set aside Mothers' Day as a special time during which the needs of our work may be explained from every pulpit in our Conference. Bulletin inserts are provided each pastor with the request that the work of the Homes be lifted up and explained from the pulpit.

We earnestly pray for your direct contributions to the several funds of the Homes. If you should feel inspired to make a memorial gift, a bequest, a direct contribution to the Supplemental Assistance Fund, or a living gift which can benefit both you and The Home through our Pooled Income Fund, please write the Executive Director or Administrators for further information.

We are aware of the countless hours of time donated by volunteers, members of local committees, our Board of Trustees and others who have concern for the growing aging segment of our population. The need will continue to grow. We are blessed with our leadership through you.

W. Don Penley, Executive Director
 Kimsey King, Administrator, Durham Home
 Frank Bullock, Administrator, Coble Health Care Center
 Lafon Vereen, Administrator, Wesley Pines

TRUSTEES OF RETIREMENT HOMES

(Nominations in Italic)

Class of 1983

Mr. Dillard Teer
 Mr. Bryant T. Aldridge
 Mr. Adolph Dial
 Dr. James H. Bailey
 Rev. Oscar Graham
 Mrs. Herbert Lewis
 Mr. Hugh T. Jones
 Mrs. Tom Reeves
 Mrs. Elgin White

Class of 1984

Rev. Ben H. Wilson
 Mrs. Robert E. Cushman
 Dr. G. Robert McKenzie
 Mr. Thomas L. Amick
 Mrs. Louise Peterson
 Rev. Brooks Patten
 Rev. Paul Boone
 Mr. H. Frank Brooks
 Rev. Langill Watson

Class of 1985

Rev. Sam McMillan
 Mr. W.W. Whittington
 Mrs. Margaret Harper
 Mrs. Matthew Perry
 Dr. Roger Elliott
 Mr. Lyman Ormond, Jr.
 Mr. Henry McGill
 Mrs. Harold L. Mann
 Mr. Carlton S. Simmons

Class of 1986

Miss Margaret L. Covington, Maxton, Nurse; Retired Lt. Commander in U.S. Navy; Has taught nursing at Sandhills Community College. During Navy Career, she was responsible for planning two naval hospitals

Mr. Harris Ligon, re-nominee

Dr. Edmond Miller, M.D., re-nominee

Mr. Marvin Barnes, Durham, President of MM Fowler, Inc. Has served on MRH Trustees and as Chairperson of the Finance Committee

Dr. Louis D. Hayman, M.D., re-nominee

Mr. Hal Thompson, re-nominee

Mr. Hoover Taft, Jr., Greenville, Attorney; on Steering Committee on new retirement home in Greenville

Dr. Kenneth Hite, Greenville, Attorney, worked on the Brown Estate for the MRH

Mr. William T. Winslow, re-nominee from Goldsboro, a Savings & Loan Executive.

BOARD OF HIGHER EDUCATION AND CAMPUS MINISTRY

The Board of Higher Education and Campus Ministries

The Board meets twice a year. Normally, the fall meeting is devoted to budget requests and program recommendations; and normally, the spring meeting is devoted to the approval of trustee nominations and consideration of scholarship matters.

Happy Anniversary Methodist College — N.C. Wesleyan College

This year Methodist College and N.C. Wesleyan College are celebrating their 25th anniversary. We thank these young colleges for their faith and perseverance; we are grateful for their fine contribution to Christian Higher Education; and we wish them well as they move out in faith and service toward their 50th anniversary.

Louisburg College

Louisburg College was organized in 1787 and will begin its third century of service this quadrennium. We thank Louisburg for its long history of service and wish it well as it prepares to move into its third century.

Other United Methodist Institutions of Christian Higher Education in N.C.

Because of our historical ties with them, the North Carolina Annual Conference, through the College Sustaining Fund, gives annual support to Bennett College, Greensboro College and High Point College. Pfeiffer College and Brevard College are United Methodist Colleges which receive no direct support from our conference. The Duke Divinity School, with 380 students (70 from our conference), receives funding from our conference and the general church.

Disbursements Being Made From College Sustaining Fund in 1982

30.3%	\$212,100.00	Methodist College
30.3%	\$212,100.00	N.C. Wesleyan College
29.4%	\$205,800.00	Louisburg College
3.8%	\$ 26,600.00	Duke Divinity School
2.9%	\$ 20,300.00	Greensboro College
2.9%	\$ 20,300.00	High Point College
.4%	\$ 2,800.00	Bennett College

100.0% \$700,000.00

Distribution in 1982 of College Capital Fund

40%	\$28,000.00
40%	\$28,000.00
20%	\$14,000.00

100% \$70,000.00

United Methodist Student Day Offering

The last Sunday in November is United Methodist Student Day, and receipts from this offering go for United Methodist Scholarships and loans, with 10% being returned to the conference for Merit Scholarships. In 1981, 226 of our charges gave \$8,602 to this cause. **We hope each church will receive this offering in 1982, for with the projected cut-back in federal aid to students, church scholarship and loan funds are desperately needed.**

The Black College Fund

In fiscal 1981, the Black College Fund raised \$5,260,088 for our 12 historically black colleges. The goal of 1982 is \$6,741,000 or a 5% increase. In 1981, the North Carolina Conference gave \$82,316 to the BCF against an apportionment of \$123,355. We hope that each

local church will accept and pay in full its BCF apportionment. Bennett College is receiving \$280,000 in 1982 from the BCF.

Scholarship Aid Available

One Blackburn Scholarship, in the amount of \$1,250, is awarded annually by the Board of Higher Education and Campus Ministry to an outstanding student planning to attend Louisburg College, Methodist College, or North Carolina Wesleyan College. At least one Merit Scholarship will also be awarded annually. Contact the Reverend Sam Brown, 3736 Legion Road, Hope Mills, NC 28348 by April 1. The state of North Carolina gives a \$650 grant to all students attending church related schools, and you should contact the financial aid officer at each college about other scholarships and financial aid programs available. We would like for you to attend a United Methodist college, and we believe that funding can be found to make that possible.

Campus Ministries

Through the Minister-in-Residence Program, chaplains at our church related schools and campus ministers at our state supported colleges and universities, we are seeking to offer an opportunity for spiritual growth to all United Methodist students in North Carolina.

You Can Help the Cause of Higher Education and Campus Ministry

1. By encouraging your high school students to attend one of our United Methodist Institutions of higher education.
2. By having an active work area on Higher Education and Campus Ministry in your local church.
3. By sending in one-twelfth of your Outreach Ministries Fund each month to the conference treasurer — for our institutions receive their percentage of these funds monthly.
4. By receiving the United Methodist Student Day Offering the last Sunday of November.
5. By accepting and paying, in full, your Black College Fund apportionment.
6. By giving direct financial support to the general, endowment, or capital fund drive of the college of your choice.
7. By keeping in touch with college students from your local church throughout their college career.

Samuel D. McMillan, Jr., Chairperson

HIGHER EDUCATION AND CAMPUS MINISTRY, BOARD OF

I. Distribution of College Sustaining Funds for 1982

Methodist College	\$212,100
North Carolina Wesleyan College	212,100
Louisburg College	205,800
Duke Divinity School	26,600
Greensboro College	20,300
High Point College	20,300
Bennett College	2,800
	<u>\$700,000</u>

II. College Capital Fund

Methodist College	\$28,000
North Carolina Wesleyan College	28,000
Louisburg College	14,000
	<u>\$ 70,000</u>

III. Campus Ministry \$138,086

Nomination of College Trustees

Nominations Procedure for College Trustees

How College Trustees are Selected: The Nominating Committee of each Board of Trustees selects a list of nominees to fill vacancies and submits these along with a biographical statement to the Full Board at its fall meeting; the individual Boards of Trustees approve these and they are submitted to the Board of Higher Education and Campus Ministry for consideration at its spring meeting. The Board of Higher Education and Campus Ministries

has biographical information supplied to it by each institution of higher education. The Board of Higher Education approves the new nominations at its spring meeting, and then presents them to the North Carolina Conference for approval at its June meeting.

A. Duke University: No nominees until 1983 (elect every odd year)

B. Greensboro College:

1. C.A. Dillon, Jr., Raleigh, for term to expire 1986.
2. E. Demming Smith, Jr., Goldsboro, for term to expire 1986.
3. Royce Reynolds, Greensboro, for term to expire 1986; leading Methodist layperson and businessman; member West Market St., UMC, Greensboro.
4. J. Harold Smith, Gibsonville, for term to expire 1986.
5. Calder W. Womble, Winston-Salem, for term to expire 1986.

C. Methodist College:

1. Dr. Mott Blair, for term to expire 1986, succeeding himself.
2. Mr. William Davis, for term to expire 1986, succeeding himself.
3. Mr. Robert Johnson, for term to expire 1986, succeeding himself.
4. Mrs. Matt C. Raymond, for term to expire 1986, succeeding herself.
5. Mr. Charles M. Reeves, Jr., for term to expire 1986, succeeding himself.
6. Mr. J.P. Riddle, for term to expire 1986, succeeding himself.
7. Mrs. Tommy B. Upchurch, for term to expire 1986, succeeding Mr. T. Lynwood Smith; member of Raeford UMC and Bd. of Higher Education and Campus Ministries.
8. Mr. Sanford Doxey, Jr. for term to expire 1986, succeeding Mr. Wilson F. Yarborough, Sr.; leading citizen of Fayetteville; Doxey Plywood Co.; First Presbyterian Church.
9. The Reverend Langill Watson, for term to expire 1986, succeeding Dr. Clyde McCarver; former Durham D.S.; Wilson UMC pastor; active campus minister.

D. High Point College: No new trustees nominated, no trustees re-elected.

E. Louisburg College:

1. The Reverend Joseph B. Bethea, Rockingham, for term to expire 1986, succeeding himself.
2. Charles M. Davis, Louisburg, for term to expire 1986, succeeding himself.
3. Thomas W. Heath, Jr., Kinston; for term to expire 1986; succeeding himself.
4. John H. Hodges, Louisburg, for term to expire 1986, succeeding himself.
5. Hugh T. Jones, Ahoskie, for term to expire 1986, succeeding J.L. McInnis; prominent layman; Ahoskie UMC; Chairman MRH Trustees.
6. James H. Semans, Durham, for term to expire 1986, succeeding himself.
7. The Reverend J. Thomas Smith, Sanford, for term to expire 1986, succeeding The Reverend Jack L. Hunter; alumnus Louisburg College; son now student; Sanford D.S.
8. Hal A. Thompson, Raleigh, for term to expire 1986, succeeding himself.
9. Edward F. Yarborough, Louisburg, for term to expire 1986, succeeding himself.

F. North Carolina Wesleyan College:

1. The Reverend M. Randall Baker, Wilmington, for term to expire 1986, succeeding himself.
2. Mr. Grier L. Garrick, Jacksonville, for term to expire 1986, succeeding himself.
3. Mr. Guy E. Barnes, Rocky Mount, for term to expire 1986, succeeding himself.
4. Dr. Arnold K. King, Sr., Chapel Hill, for term to expire 1986, succeeding himself.
5. J. Dewey Weaver, Jr., Rocky Mount, for term to expire 1986, succeeding himself.
6. The Reverend Kermit L. Braswell, Elizabeth City, for term to expire 1986, succeeding The Reverend Harold F. Leatherman; gives northeastern N.C. representation on trustees.
7. Mr. Mack B. Pearsall, for term to expire 1983, succeeding the unexpired term of Thomas J. Pearsall; Vestryman; member, Church of Good Shepherd; President, Pearsall Operating Co., Rocky Mt.; tireless worker for college.

Samuel D. McMillan, Jr. Chairperson
Board of Higher Education and Campus Ministries

REPORT FROM LOUISBURG COLLEGE

Louisburg College is pleased to join with Methodist College and North Carolina Wesleyan College in celebrating the twenty-fifth anniversary of the two senior colleges. Our Board of Trustees passed a resolution of congratulations which was mailed to the two colleges in early March.

I am pleased to report that Louisburg College has had an excellent year in 1981-82! Our enrollment was the highest it has been in at least ten years, as we opened in the fall with 770

students. The budget was again in balance, and we are most appreciative of the United Methodists in the North Carolina Conference who continue to support the College in so many ways.

Our Third Century Campaign to raise \$4.2 million for buildings and endowment is nearing successful completion, as we have raised in gifts and pledges \$3.6 million. For the second straight year we can report gifts in excess of \$1 million!

Ground was broken in February for the new classroom building, which will be named in honor of a prominent Methodist layman from Greenville, E. Hoover Taft, Jr. Mr. Taft has been Chairman of the Louisburg College Board of Trustees for fourteen years.

Although our progress has been excellent and our educational program strengthened, we must be aware of the real need ahead for gaining additional endowment monies to offset potential losses of federal student aid funds. We encourage our friends within the Conference to help us in enrollment of students and in the addition of scholarship monies.

Louisburg College is proud of its heritage that includes a strong reciprocal relationship with the North Carolina Conference of the United Methodist Church.

J. Allen Norris, Jr.
President

REPORT FROM METHODIST COLLEGE

Again, it is my pleasure to welcome all of you to Methodist College and to give this report for Methodist College.

The College, financially, has been in the black although it has been a close year. Our endowment has increased \$118,000 to \$1,276,194. I suppose many of you wonder what that \$118,000 will mean to us. To put it in terms of students, it will produce thirty-three \$500 scholarship grants. Our goal is to increase our endowment 10% again next year.

The current economic situation and the proposal to cut student financial aid at the federal level, along with budget indecision in Washington, has created considerable chaos among students interested in going to small, liberal arts colleges. This has resulted in our applications being down at this time. Methodist College expects a lower enrollment in the fall of 1982. You need to know that we have taken all necessary budget steps to accommodate a modest drop in enrollment.

On the other hand, Methodist College has had an excellent summer school. Our enrollment is much higher than we had anticipated. We don't know exactly how to interpret this, but we feel it might presage a growth in applications between now and the commencement of college in September.

Academically, we are working on an accounting major and a complete revision of our basic curriculum in the College. In our extracurricular activities, we have as usual been successful in sports. Our golf team came in third in the nation. The team was actually leading the field with just a few holes to play when they were caught in a sudden rainstorm. However, they came in third with one sophomore and the rest freshmen on the golf team. We're immensely proud of them. In baseball, our team went to the Eastern Regional finals, and there we lost out to North Carolina Wesleyan. During the course of the year, we played North Carolina Wesleyan four times. We defeated them twice, and they defeated us twice; however, they won the last one, and that one put them at the top of the heap in the regionals. They have our blessings and our support as they go on.

This summer we will have a drama program for youth that will feature "The Wizard of Oz." Then we commence our Shakespearean Repertoire Theatre. This year we will present "West Side Story" and the "Merchant of Venice."

For nine consecutive semesters, our publications have had top ratings with the Scholastic Press. The only other school to compare with this is a university. Scholastic Press rates colleges in one group and universities in another. The only university to compare with us is the paper called *The Daily Tarheel*.

During the past year, we attempted to make a Twenty-Fifth Anniversary gift to our students by replacing the windows in their dorms. The total cost is \$210,000. We raised \$120,000. All dormitories have been sandblasted, patched, painted and two of the dorms have new windows. We will raise another \$90,000 this year for the other two dormitories' windows.

We hope to add to our two small computers this year.

One of the thrusts of Methodist College is to teach students that they must learn to serve. In order to teach this, we, too, must serve. Let me tell you of the use of our campus. In addition to our College program during this past year, there have been four symphony concerts, four community concert music programs, three dance theatres, fourteen Methodist conference-wide meeting conferences and youth rallies. There have been district events, workshops, a

Pentacostal Family Camp for one week, Church of Christ Youth Rally, six public school workshops and institutes, a one-week cheerleading camp, fifteen day camps are scheduled for this summer — ranging from computers to golf. There has been a Rescue Squad gospel sing, Amateur Radio Society meetings, two beauty pageants, two talent shows, two fashion shows, a seminar on Gandhi, two economic outlooks — one on the stock market and one just following the President's State of the Union Address. We capped it all off with a Moravian Love Feast last Christmas. There have been these and many more. On the average, two days out of every week the year round, there is some other group using this campus facility. This gives us enrichment for our students and, of course, it helps pay the overhead.

This past year among our students, we numbered 31 ministerial dependents, to whom we awarded nearly \$40,000 in tuition grants. There were 14 religious vocation majors, to whom we awarded about \$16,500 in tuition grants. We have 12 religion majors, 8 minors and 5 religious education majors.

Among this year's graduates, 20% have already applied to graduate or professional schools; however, we expect this figure to increase to almost 35% in the next few years as our education majors continue their education.

We're in the black. Our program is a little better; the endowment continues to grow; we've continued capital improvements; however, we do have problems. Roofs need replacing, roads need resurfacing and we desperately need the gymnasium. Most of all, the greatest problem we have is inflation. We will have times of distress and times of joy. This year, the distresses were few and the joys increased. We share those joys with you, for you are part of us.

We deeply appreciate your concern, your support, your deep interest in Methodist College — your Methodist College.

Thank you.

Richard W. Pearce
President

REPORT FROM NORTH CAROLINA WESLEYAN COLLEGE

The events of the 25th Anniversary have highlighted the year just ending at North Carolina Wesleyan College. In September I made a State of the College report to an audience gathered by the Rocky Mount Area Chamber of Commerce. In October we had a special Founders Day celebration during which North Carolina Supreme Court Associate Justice Louis B. Meyer addressed a large audience of students, faculty members, trustees, and community persons. During a luncheon later on the same day we honored all of our founders present and we unveiled a color portrait of our first President, Dr. Thomas Asa Collins.

Another 25th Anniversary event was our Spring Symposium during which campus and community joined to consider the problem of Crime in America. Two other events occurred in April: on April 24 we had a Community Appreciation Day featuring three bands and ending with a beautiful display of fireworks; and, on April 25 there was a College-Conference Convocation held at First United Methodist Church in Rocky Mount. During the Convocation, Bishop William R. Cannon delivered the keynote address and he was awarded the honorary degree "Doctor of Canon Law."

Our 1982 Commencement took place on May 8 with Mrs. Mary Duke Biddle Trent Semans making the address and receiving the honorary degree "Doctor of Humane Letters." There were 181 graduates. During the ceremony the new President's Medal of Honor was conferred on 25 famous native born North Carolinians — again, a part of our 25th Anniversary celebration.

The salient events of our first 25 years are captured in an Anniversary brochure entitled "Our Persistent Dream." Each Conference minister was mailed a copy and the College has complimentary copies for Conference United Methodists on request.

This year Wesleyan's enrollment exceeded 1,000 individuals for the first time. We had 930 undergraduate students and 123 students enrolled in our new Master of Business Administration (M.B.A.) and Master of Education (M.Ed.) programs. Our enrollment has increased 134% since 1975.

Our religious life program for the 1981-82 academic year was a busy one. It began with a worship service at the fountain during Orientation. It included the Staley Lectures in September provided by Dr. John Scanzoni of the University of North Carolina, Greensboro, on the subject, "Men, Women, and Change." The Reverend Charles Morrison, '73, was one of the chapel speakers this year. Dr. Kenneth V. Finney, an Associate Professor of History at Wesleyan, led fall and spring retreats of the Wesleyan Christian Fellowship on "The Christian Life." The Fellowship of Christian Athletes had fall and spring field days. Many church groups

attended the production of "Godspell," produced by the Wesleyan Theater Department and supported by the Interfaith Commission.

I am glad to report that fund raising for the new Leon Russell Chapel is nearly complete and that its construction at a prominent location on campus will begin soon.

This year, in addition to well-established extension programs in Raleigh and Goldsboro, we opened a division in Jacksonville. In Raleigh our classes are hosted by the Athens Drive High School; in Goldsboro our classes meet at the Seymour Johnson Air Base; and in Jacksonville our Criminal Justice courses meet in the Conference Room of the Police station.

Without the financial and spiritual support of the North Carolina Conference, North Carolina Wesleyan College would not have begun or sustained its life as an educational institution. As we move into our second 25 years we must, if we are to fulfill our responsibilities, have the continuing support of the Conference and we must have a share of the personal fortunes of Conference United Methodist laypersons who believe in Christian higher education and plan their estates accordingly.

Most of all we cherish your prayers which will add strength and give direction to our educational endeavor.

S. Bruce Petteway, President
North Carolina Wesleyan College

TASK FORCE ON HUNGER

Training

So that we may more adequately address The World and National Hunger/Poverty Issue with advance monies, with commitment to appropriate policies and with creation of local church, and community hunger/poverty ministries, we have established District Hunger Task Forces. Training for these Task Forces was held at Camp Rockfish in October of 1981, under leadership from The Board of Discipleship, The Office of Hunger and Value Formation, Dr. Thomas Van Loon. Each functioning District Task Force is to be comprised of five District persons: Chairpersons, Secretaries or Coordinators for Missions, Church and Society, Education, Religion and Race and The United Methodist Women. A follow-up Evaluation/Training Session was held at Raleigh in April, 1982, to determine the effectiveness of The District Task Forces in promoting The Hunger Advance, in establishing local hunger ministries and in raising the level of awareness to hunger needs and hunger ministry resources.

Interpreters Bank

Further, The Conference Task Force has established a committee to provide a "hunger interpreters bank" of resource persons to be made available to "Missions Saturation Events" and local churches for use in promoting definite commitments to The Hunger Advance, to the establishment of local hunger projects and to supporting state, federal and international hunger policy.

Consultation

The Hunger Task Force has also asked the North Carolina Council of Churches to pursue the development of a consultation, with appropriate follow-up, for the state on the issue of Tobacco and Alternative Land Use. Our Task Force will assist in whatever ways possible in the planning and administration of such a consultation.

Cooperative Endeavors

In April of 1982, The North Carolina Annual Conference Hunger Task Force met with leadership from the Western North Carolina Conference World Hunger Task Force to plan for cooperative endeavors that relate to statewide hunger concerns.

NEWS WANTED

The Hunger Task Force is anxious to spread the word of good things happening in Hunger Ministry throughout our Conference. Let us know what your church and district are doing and planning to do.

Robert L. Mangum, Chairperson

INSURANCE COMMITTEE REPORT

Report I

Group Term Life Insurance

The present program of Group Life Insurance is one of the most beneficial programs our Conference has for the ministers. This program began in 1968. Since its inception, the benefits have been increased from \$10,000 to \$11,500 for the active minister. There have been increased benefits for those ministers retired, but not reached age 72. Also, there are benefits for the spouse and dependent children, as well as Accidental Death and Dismemberment benefits.

Since the time this program began, the Conference Board of Pensions has paid the premiums for those persons who had reached age 72, and two of the quarterly premiums for those who were retired, but not yet age 72. The Board of Pensions and The Insurance Committee have agreed that all premiums for the retired ministers should be assumed by The Board of Pensions. This policy should be approved by the Annual Conference.

During the year 1981, the following claims were paid:

Horace Garris	\$ 5,000
Leona Cheek	1,000
Horace Quigley	11,500
Allen C. Lee	1,000
Harry Rogers	5,000
Rufus Smithson, Jr.	11,500
Alonzo Reynolds	1,000
Frank Salmon	11,500
A.B. Falls, Jr.	11,500
Charlotte Brown	1,000
TOTAL	<u>\$60,000</u>

The total of these claims and the cost of services exceed the premiums. However, from the funds held in escrow, the difference has been paid, so there is no increase in premium.

The Insurance Committee recommends that our policy with Fidelity and Guaranty Life Insurance Company be continued, for the same amounts:

\$11,500 for active ministers

\$ 5,750 for retired ministers under 72 who retired after January 1, 1978

\$ 5,000 for retired ministers who retired prior to January 1, 1978

\$ 1,000 for retired ministers over 72

\$ 1,000 for spouse and each dependent child

and that the rates for each category of ministers be continued at the same cost per \$1,000 as prevailed in 1980.

Report II

Blue Cross-Blue Shield Medical Insurance

The Insurance Committee has made a conscientious effort to gather information that would be helpful in making a recommendation about medical-health insurance.

1. A survey of all persons insured in our program, to determine their response to the program.
2. Comparison of our program with other companies policy with the same benefits.
3. Studied the advisability of going to some form of self insurance.
4. Analyzed the responses as to extending the benefits of our present policy, with an increase in premiums to compensate for the increased benefits; for example dental insurance.

This study revealed following responses:

1. There was not sufficient interest in increasing any benefits to justify pursuing this course further. Most of those who indicated a desire for increased benefits were interested in dental insurance.
2. Almost no interest was shown in going to any kind of self-insurance program at this time.
3. Comparing the same benefits offered by Blue Cross-Blue Shield with those of other companies showed there was no substantial difference in costs. Also, it came out that most of the kinds of difficulties that we have with our insurer, the same kinds of difficulties arise regardless of the insuring company.
4. We are aware that there has been some problems in the services provided, etc.
 - a. The amounts paid on claims seemed too little;
 - b. Too slow in paying claims;
 - c. The ministers had to pay more than was anticipated;

- d. Problems in providing proper and all necessary information when claim was filed;
- e. Communications breakdown — between doctor-patient, patient and Blue Cross and doctor and Blue Cross

Even with these inconveniences and mix-ups 87% indicated they were satisfied with Blue Cross, with only 9% suggesting they were dissatisfied. 4% made no comment. Of the 322 persons responding, 251 rated the total services of Blue Cross very good and good; 39 said services were fair, while 15 rated the services not very good, poor, or very poor.

The information provided by this study indicates that the overwhelming majority of our ministers families favor continuing our medical-health insurance with Blue Cross-Blue Shield. Thus, your insurance committee recommends that the North Carolina Conference continue its medical-health insurance program with Blue Cross-Blue Shield of North Carolina.

A statement of commendation is in order to the ministers and their families for their splendid cooperation in helping to keep the costs from increasing more rapidly.

Respectfully submitted,
Norwood L. Jones, Chairman
Thomas E. Loftis, Secretary

BOARD OF THE LAITY

Lay Rallies

Lay rallies were held in each of the twelve districts. More than 6000 persons were in attendance. A variety of formats was used. Some were preaching services, some rallies with the laity speaking and some were held in conjunction with District Conference. Many of the districts recognized a Lay Person of the Year. Certified lay speakers were recognized and offerings for college scholarships were taken. The District Lay Rallies continue to be a vital force in our Annual Conference.

January Workshops

January workshops were held in each of the twelve districts. 3,683 persons came to be trained for their various areas of responsibility in the local church. This year's workshops emphasized the Church of Small Membership. For the first time, there were courses specifically designed for each area of responsibility in the Small Membership Church. The participants in these courses were generally positive in their evaluations.

Another factor in the record attendance might be the large number of pastors and lay people who attended the course on the Pastor Parish Relations Committee. This year over 75 instructors traveled over 20,000 miles in order to teach courses in the January training event.

Lay Speaker Training

Lay speaker training continues to be a major emphasis of our division. As the role of lay speaker has changed the division has sought to lead in the area of interpretation of the role and of providing training. Several training events have been held in the districts this year as well as at Conference Leadership School. The Lay Speaker Program is designed to increase the knowledge and skill to the lay leadership of our churches and as such it could have a major effect upon the United Methodist Churches in eastern North Carolina.

Conference Leadership School

519 persons attended the 17 courses offered at the 1981 Conference Leadership School. The 1982 school is scheduled for August 6 through August 11 at Methodist College in Fayetteville. Plan on attending our 1982 Conference Summer School — we have a new name — and a new format. See you at Methodist College in August.

A.J. Davis, III
Chairperson

LAY LEADER'S REPORT

Bishop Cannon, members of the N.C. Annual Conference and delegates to the Annual Conference:

This past year has been a good year. The Men's Club is moving — they still need all our help. The United Methodist Women and the Youth, as usual, have programs, progress, involvement and good leaders.

I am happy to report that the Board of Laity seems to have developed a much better sense of direction and purpose. There is good cooperation and communication between the various

groups. We are blessed with active District Lay Leaders, and these are the key to continued lay involvement and growth.

The Lay Rallies were the best in my nine years in the Conference. The speakers probably were the best we've had in those same nine years. Though often different, our Lay Rallies have become quite successful. The key to this has been the sharing of problems and results by the District Lay Leaders working through the Board of Laity.

The emphasis on lay speaker training continues to produce dividends, though not as much as we would like. The lay speaker concept is growing. It is still misunderstood, still assumed that it is a pathway leading to the pulpit. As yet, we have not all come to see it as a method for self-enrichment and understanding of the Church and its purposes. We still need to offer more advanced courses, particularly on the district levels.

During the past year the laity have emphasized the Ten Dollar Club, subscriptions to *The Christian Advocate* and have continued our emphasis upon United Methodist Men's Clubs. We have met with some success in these areas.

The program of the laity comprises, in the main, January Workshops, Summer School, Lay Rallies and the emphasis on United Methodist Men. Please stop at our Board of Laity display in the South Lobby and see if you can find yourself in the pictures there of some Lay Rallies and January workshops.

Though the laity in the Board of Laity have had a growing sense of direction and mission, this is not singly a lay success. The laity recognizes the leadership and support they get from our ministers and the Conference Program staff.

To the North Carolina Conference ministers — Your laity, in varying degrees, are becoming more eager to work under your direction in program, evangelism and church growth.

Capture, mold and direct that growing enthusiasm. Lead us to Christian discipleship. Help us understand our faith, our church, our conference program and our growing spirituality.

To the lay delegates — Take home an enthusiasm for Christian discipleship. Work for effective men's clubs, United Methodist Women and youth programs. Help your minister give your church an evangelistic outreach.

Bishop, the Conference Board of Laity made good progress last year with the support of Willie Teague from the Conference staff. Willie now returns to the pastorate. We thank you for Willie Teague. We look forward now to next year for continued growth under new staff leadership. He will have our cooperation — We will look to him for support and leadership. We will continue to grow.

Bishop, I appreciate your support: your Cabinet's support of district lay programs; your ministers' leadership of our laity as the laity grows spiritually and learns to serve.

Bishop, it has been a good year for the laity, but the best is yet to come. With God's help and the continued leadership of our clergy, we shall continue to grow.

Richard W. Pearce
Conference Lay Leader

METHODIST BOARD OF PUBLICATION, INC.

Report of the Editor

At this report "goes to press," it is too early to assess the success of the state-wide campaign just completed in our two conferences for subscriptions to the *North Carolina Christian Advocate*. Most of the reports received as of March 15 are excellent, but many of our ministers have not yet reported on the results of their campaign.

It has become increasingly clear over the years that the Advocate cannot maintain what might be described as an acceptable level of subscriptions — 25,000-plus — without enthusiastic, local church Advocate Representatives whose sole responsibility is to secure new subscriptions, renew current subscriptions, collect the money for these and send the money to the Advocate office. Both the Advocate Representative and the Coordinator of Communications are distinctive positions, deserving independent leadership. The first step toward maintaining, year-in and year-out, an Advocate subscription list of 25,000-plus is the designation in every local church of a person who will serve enthusiastically as that church's Advocate Representative.

The second step in maintaining a subscription list of 25,000-plus is an enthusiastic District Advocate Representative who holds this office separate and apart from that of the District Coordinator of Communications. The District Advocate Representative has the time-consuming job of assisting each local church Advocate Representatives in the execution of his or her duties. In many instances the District Advocate Representative must contact the

ministers in the district to suggest ways of increasing a particular church's subscription list. This is a time-consuming job. Both the District Advocate Representative and the District Coordinator of Communications are distinctive positions deserving independent leadership.

It is also too early to fully assess what the doubling of postal rates for non-profit, second class publications like the Advocate will do to our publication schedule. Our circulation department and our professional mailer in Charlotte have so successfully pre-sorted our mailing list that, at present, we have almost reduced the effect of the postal increase to one-half. In round figures this means we have cut an approximately \$40,000 annual increase in our postal costs to \$20,000. We had already allowed for a 33% increase in postage for 1982 when this year's budget was adopted by the Methodist Board of Publication, Inc. at its annual meeting Dec. 9, 1981. The unexpected move to double postage rates by the Board of Governors of the U.S. Postal Service was not announced until Dec. 23, 1981, to be effective as of Jan. 10, 1982. Thus, publications like the Advocate were caught completely by surprise without any lead time to adjust their budgets.

It is highly possible, depending upon the outcome of the February subscription campaign, that the Advocate will have to return to an every-other-week publication schedule unless the two annual conferences are willing to agree upon some formula for sharing the postal increase thereby maintaining the weekly publication schedule.

We at the Advocate have been extremely pleased that we are receiving very favorable reports on the Advocate; its style, content, photographs, and variety of news, features and devotional material. Many of our readers who have been subscribers for a number of years tell us the newspaper is better than it's ever been before. And, that is as it should be. Each editor in turn should be bringing the Advocate one rung higher on the ladder which leads to perfection.

The Advocate is blessed with a devoted, competent, enthusiastic staff who have put in countless hours of overtime without additional cost to the Board of Publication. The newspaper is also blessed with volunteer writers who do our weekly and every-other-week features for us as a labor of love without any remuneration whatsoever. The publication is also blessed by the support of the bishops, district superintendents, Councils on Ministries, and ministers of both conferences. The success of a publication like the Advocate will always be greatly upon the enthusiastic support of the leaders in the two annual conferences.

Regardless of how the postal increase is handled, I foresee a successful future for the Advocate as the official publication of United Methodism in North Carolina.

Respectfully submitted,
C.A. Simonton, Jr., Editor

METHODIST BOARD OF PUBLICATION, INC. Recommendations

We recommend that:

1. A subscription campaign for the *North Carolina Christian Advocate* will be held in February 1983, for both the North Carolina Conference and the Western North Carolina Conference, including at least one meeting in each of the 26 districts set aside specifically to train local church Advocate Representatives and pastors in renewal procedures, new subscription solicitation, news writing, and photography. February 27, 1983, is suggested as Advocate emphasis Sunday.
2. Each local church accepts as its minimum goal of Advocate subscriptions 10% of its membership. For example, a church with 500 members would be expected to have a minimum of 50 families and/or individuals subscribing to the Advocate.
3. That the Advocate continue to offer special subscription rates for churches in which every resident family subscribes to the Advocate, and for churches in which every family on the Administrative Board subscribes to the Advocate. The former to be known as an All-Family Plan church and the latter as an All-Administrative Board Plan Church. In small membership churches where the functions of the Council on Ministries have been combined with those of the Administrative Board to form an Administrative Council, the rates shall be the same as those for All-Administrative Board Plan churches. In All-Administrative Board Plan churches (including those with Administrative Councils) all other subscriptions may be entered at the special All-Administrative Board Plan rate.
4. Each local church be prepared to report to the 1982 fall Charge Conference its willingness to participate in the February 1983 subscription campaign, reporting progress to date on reaching the minimum 10%-of-its-membership subscription goal.

5. Each local church nominate to the 1982 fall Charge Conference the name of a person to be its Advocate representative and that this person be a member of the Administrative Board or Administrative Council of that Church.

L. Donald Ellis, President
H. Langill Watson, Secretary

THE CHRISTIAN ADVOCATE REPORT

The purpose of this special statement about the North Carolina Christian Advocate is to alert our two annual conferences to the fact that at the 1983 session of each conference, the Methodist Board of Publication, Inc. is requesting a definitive statement on the future of the Advocate. Until that time the Methodist Board of Publication has voted to use its own resources to maintain the present publication schedule.

In June of 1983 the two conferences will be given several possible publication schedules with a cost breakdown for each one. Each conference will be asked to vote on the publication schedule it prefers. On the basis of this vote the Advocate staff will then be directed to produce a newspaper for each conference, according to the publication schedule it has chosen.

The Advocate has been published continuously since 1855. It has, through the years, provided an invaluable service to the people called Methodist in North Carolina. It is the only publication in which Methodists across the state can share their special events with one another. It is the only publication providing Methodists with news of district and conference actions on a regular basis, as well as news about our General Boards and Agencies and our sister denominations. The Advocate not only keeps us in touch with one another at all levels of our common Church life, but also provides its readers with many special features of both general and theological interest. Many of our writers and poets have "made it into print" for the first time through the pages of the Advocate.

The rising cost of printing and mailing the Advocate will require continued and consistent support of our two annual conferences. The Board of Publication feels the two conferences need to face up squarely to this obligation in 1983, deciding at the time upon the level of support they are willing to provide in accordance with the possible publication schedules which will be presented.

The Advocate trustees come with this urgent, pointed and strong statement that one year hence, in 1983, the North Carolina and the Western North Carolina conferences must decide whether or not we want the Advocate; to realize that we cannot face the future with approximately 20,000 subscriptions from 500,000 United Methodists; to decide to adequately subsidize, or finance this valuable organ of communication. We are alerting you that we have one year in which to study, analyze, plan and decide on a new and adequate method of support. (Circulation is 22,149 with 9,309 in N.C. Conference & 12,840 in Western N.C. Conference Subgoal 10% Membership is 242, 117 in N.C. Conference & 135 in Western N.C. Conference.)

It is the fervent hope of the Board of Publication that the decision made at the two conferences in June of 1983 will bring the Advocate into the place of prominence it deserves. The Board further feels this kind of commitment will go a long toward providing the 10%-of-membership circulation figure which has been a state-wide goal for the past several years.

C.A. Simonton, Jr.

METHODIST FOUNDATION, INC. REPORT

This past year, our 27th, again reflects a very favorable performance for the Methodist Foundation, Inc. For the year ending December 31, 1981, net dividends paid to unit holders was \$1,114,654 compared with \$847,484 for the previous year, an increase of \$267,170. Total net assets at year end had a market value of \$10,367,405.

During 1981 the Board of Pensions elected, according to General Conference guidelines, to join the General Board of Pensions and advised the Foundation that on December 31, 1981, a substantial payment in cash would be required. Accordingly, the earnings level and liquidity of assets were such that only 58,578 units representing \$62,443.25 had to be withdrawn to meet the requirement of the General Board of Pensions.

The Foundation is ever mindful of our responsibility for investment of funds, of all agencies of the Conference, but are especially aware of the fact that over 83% of the assets of the

oundation, or \$8,597,089, continue to represent units held by the Board of Pensions and the Ministers' Retirement Fund.

The Trust Department of Wachovia Bank & Trust Company continues to manage the total investment portfolio (exclusive of mortgage loans) within guidelines set by the Investment Committee.

Since resuming responsibility for the Office of Deferred Giving on January 1, 1979, this office has been without a director, therefore relatively inactive. It is the Foundation's unanimous opinion that this office should be activated. To that end the Foundation has recommended that an Officer of Planned Giving be established with the approval of the Annual Conference. The Foundation is prepared to direct and supervise the office when established.

The annual audit for the year ending December 31, 1981, is on file in the Conference Treasurer's Office for review by any member of the Conference.

There is reason to believe that the current year will reflect continued progress in the overall performance of the Methodist Foundation, Inc.

S.L. Gullledge, Jr., President

METHODIST MINISTERS CREDIT UNION REPORT

There is a story about a member of the North Carolina Conference who retired in 1911 that I'd like to share, for it has a moral for our credit union in these uncertain and treacherous economic times.

A merchant in Buie's Creek was taken to court by an unhappy customer. The merchant asked the Reverend W.A. Forbes to appear in court as a character witness. The request was denied by the minister. Subsequently a subpoena was served on him by the sheriff. Under command, the minister appeared and was placed on the witness stand. This is the reported dialogue:

Attorney: Will you state to this court your name.

Witness: William A. Forbes

Attorney: What is your profession?

Witness: Methodist preacher.

Attorney: Do you know the defendant?

Witness: I do.

Attorney: Do you have an opinion as to his character?

Witness: I do.

Attorney: Please state your opinion to this court.

Witness: There is some good and there is some bad. I pray God daily that the good will overcome the bad.

Attorney: Come down.

There is some good and some bad in my report, and it is hard to separate the two, so I'll share the good and bad as they come to mind.

1. Assets are up from last May by \$57,300.43 to \$1,356,292.48.
2. Shares dropped from \$751,555.63 to \$714,796.32, showing a loss of \$36,759.31.
3. Deposits grew from \$490,302.25 to \$567,165.00, for a gain of \$76,862.75.
4. Dividends on shares held at 5½% compounded quarterly, but the cost was the greatest ever — \$39,620.80 in 1981.
5. Interest on regular deposits continued at 5¼% compounded quarterly. The interest on Silver and Golden Depositsgrams.

We invite all eligible persons to use the full services of Methodist Ministers Credit Union.

They include:

1. Savings:

a. Shares (\$25.00 each) — Shares currently earn 5.5% per annum compounded quarterly. All eligible shares earn life insurance on the first \$3000.00.

b. Deposits —

(1) Silver — Earn 1% less than 6 months Money Market Certificate if the Deposit balance is between \$1000.00 and \$5000.00. If the balance is between \$5000.00 and \$10,000.00, the rate is ½% less than 6 months Money Market Certificates.

(2) Golden — Earn ¼% less than 6 months Money Market Certificates when balance is \$10,000.00 or above.

The rates for these accounts are set on the first day of each calendar quarter.

These funds are not subject to the substantial penalty of Money Market Certificates. They may be withdrawn on the first day of any calendar quarter without penalty, provided request is

in writing thirty days prior to the end of the quarter.

They may be withdrawn on the first day of any month with a ten-day written notice, with a 2% cut in the rate on the portion withdrawn.

Laymen, lay women, and churches are invited to take part in the Golden and Silver Deposit program.

2. **LOANS** are of three kinds. Loan Protection Insurance is provided without cost to the debtor on all insurable loans up to \$10,000.00 for each borrower. The coverage is for death to age 70 and total and permanent disability to age 60.

a. **ESTATE LOANS** are for the purpose of buying Credit Union shares and are made at 11% APR. Dividends on \$3,000.00, when compounded quarterly at 5.5% per annum, total \$532.57 at the end of 36 months. The interest paid on the note in 36 months is \$535.80. The net cost to the investor is \$3.23! For this cost the investor has the following protection in force for his/her family for 36 months:

\$3,000.00 in Shares

\$3,000.00 Life Insurance

\$3,000.00 Double Indemnity, accidental loss of sight or dismemberment of limbs

\$1,500.00 Average Loan Protection insurance coverage against death to age 70 and total and permanent disability to age 60

b. **PERSONAL LOANS** are made for any provident or productive purpose. There are two types of these:

1. **SECURED** — These range in rate from 16% APR to 18% APR and may be for 36 months generally. New cars (current models) may be financed for up to 48 months. Loans for used cars four or more model years old are limited to 24 months.

2. **UNSECURED** — These are made without pledge of collateral equal in value to the amount of the note. These are made at 18% APR.

The rate charged on various loans is related to the risk assumed by the Credit Union.

3. **FINANCIAL COUNSELING** (Money Management) — This may be divided into two types:

a. For those with over-extended credit. (A staff member has completed three sessions at Florida State University in study of Consumer Credit Counseling and is now a graduate of that school.)

b. For those with surplus funds to invest. Your Credit Union will try to give unbiased counsel in either case, making suggestions on what seems to be for your personal good. Referrals are made in both situations when more expertise is needed.

Let us pool our resources to help each other. The dividend paid should rise with a growth of significance. Interest rates could also be lowered. Let us go forward together.

Thanks to all who have had a part in making this report possible.

C.M. Mitchell, Treasurer
Methodist Ministers Credit Union

BOARD OF MISSIONS

New Levels of Energy

New levels of energy are felt in our conference in the growth and response to the Missions of Christ in our conference national and global mission projects. Congregations across our conference have increased interest, giving and personal involvement at every level.

Combined Energies

Combined energies in our districts have resulted in Mission emphasis weekends, pastor's dialogues, festivals with over 650 interpretations events to inform, guide and inspire concerned Christians. This has been reflected in:

"ADVANCE" ENERGY — Last year our report showed our conference with a minus 34% in giving to the Advance and number 16 out of 17 conferences in the Southeastern Jurisdiction. **In 1982, in the percentage increase in Advance giving, we are now at plus 64% and number 1 in the Southeastern Jurisdiction.** This response is excellent and gives us an even greater challenge for 1983.

INCREASING ENERGIES — have been felt in the Ten Dollar Club with another significant increase in membership. The dynamic new Saint Francis United Methodist Church beginning in Cary, North Carolina and a sister church in Africa are among those who benefited from this outreach of our conference.

The Volunteers-In-Missions Committee

The volunteers-in-missions committee has provided leadership not only in our conference, but at the national level as this phase of involvement continues to expand dramatically. Teams from our conference went to Jamaica and the West Indies in addition to providing guidance to many local teams.

Immediate Energies Are Needed

Immediate energies are needed to meet the increasing human needs in our communities, to give *real* emphasis to the Missional Priority the Ethnic Minority/Local Church development. The Conference Board will continue to seek ways to give emphasis to this tremendous need.

The Goldsboro District is initiating a vital outreach ministry with the Migrant workers in Duplin County in response to the misery and human needs brought dramatically to our attention in North Carolina this year.

Concerned for the complex global issues reflected in Central America, the Council of Bishops made possible dialogues across our nation by church leaders from Central and South America. The leadership of our conference met with them on April 2nd for an in depth discussion of our role as Christians in meeting the needs of the Global Community.

Generating Energy

Generating energy is the work of the Board of Missions. Projected events for 1983 will be a Conference Missions Rally on March 13, 1983 celebrating the 150th anniversary of a missionary leaving the U.S.A. for a foreign field — Melville Cox from Edenton Street United Methodist Church — our heritage is our challenge and our inspiration.

Julia McLean Williams, Chairperson

NOTICE OF APPEAL TO JUDICIAL COUNCIL

TO THE JUDICIAL COUNCIL THROUGH THE SECRETARY OF THE NORTH CAROLINA CONFERENCE AND THE PRESIDING BISHOP OF THE NORTH CAROLINA CONFERENCE OF THE UNITED METHODIST CHURCH

NOTICE OF APPEAL FROM A RULING OF THE NEW BERN DISTRICT SUPERINTENDENT THE REVEREND J. MALLOY OWEN III MADE NOVEMBER 11, 1981, WHILE PRESIDING AT THE FIRST UNITED METHODIST CHURCH CONFERENCE, NINTH AND BRIDGES STREET, MOREHEAD CITY, NORTH CAROLINA, 28557, IN ACCORDANCE WITH THE BOOK OF DISCIPLINE P 2625, SECTION 5.(b), AND OTHERS.

CERTIFICATION OF CHURCH CONFERENCE SECRETARY CHERIE P. GUTHRIE (MRS. JIMMY GUTHRIE) OF THE PROCEEDINGS (NEITHER VERBATIM NOR IN CHRONOLOGICAL ORDER), THE RULING, AND EXCEPTIONS TAKEN BY S.A. CHALK, JR. 2406 EVANS STREET (P.O. BOX 1318), MOREHEAD CITY, NORTH CAROLINA, 28557, A MEMBER IN GOOD STANDING HERINAFTER REFERRED TO AS APPELLANT WITH PARAGRAPH CITATIONS FURNISHED BY HIM.

STATEMENT

1. The Reverend J. Malloy Owen III, P.O. Box 2425, New Bern, North Carolina, 28560, hereinafter referred to as the Chair presided at the above referred to Conference.
2. Appellant arose on a point of order to request recognition during a report of the Nominating Committee to obtain a ruling on the validity and legality of restrictions placed on Administrative Board membership by the November 13, 1977, Church Conference involving *The Discipline* Paragraphs 244 through 249, 253, 2524, Section 2, 2526, Section 5(b), 2612, and others set forth in the minutes as follows:

(A) "Reverend Brown moved that this Church Conference go on record saying only persons that help pay the budget of this church are eligible to be members of the Administrative Board. Tommy Noe moved for an amendment to read that if a person makes a statement that he supports the church budget financially, he may serve on the Administrative Board. The amendment carried 75 to 58. The motion as amended carried 73 to 61."

The Chair requested deferral of action until the close of nominations and agreed to by appellant.

The Chair ruled (A) above was a legal and valid restriction explaining a Bishop had presided when this was adopted, and he would feel personally out of order as a subordinate to the present Bishop to rule that his predecessor was incorrect in his decision.

3. Appellant stated he would appeal the ruling as set forth above as invalid, illegal, and unenforceable on the following grounds;

- 1) The Bishop presiding at the time of approval of (A) above was not acting as Bishop, but on his appointment as an elder (P 248-4) to act in place of the District Superintendent, which placed him in the position as Presiding Bishop of the North Carolina Conference of hearing appeals and executing judgment on his own actions (P 2625-5a).
- 2) The Book of Discipline does not authorize such action (P 201-274).
- 3) It could not be applied to an *ex officio* member who by law is entitled to full privileges of membership; if in fact it is applicable and enforceable as to any member (P253, 2524-2).
- 4) No definition of support is contained in the resolution, so its application is vague, ambiguous, uncertain, incapable of interpretation with arbitrary results, and conflicting with the oath of membership requiring only gifts in the financial sense rather than "supporting the church budget" in order to meet eligibility requirements (P 216, 217, and others).
- 5) Any restriction of Administrative Board membership must be applicable to the entire church membership; otherwise, there will be two or more classes of membership not authorized (P 216, 217).
- 6) Application of the requirement is inconsistent with church law since members in a local church would not be equal with members in other local churches, producing inequities for which there would be no remedy (P216, 217, and others).
- 7) The proper remedy to prevent any lawful member from holding office is expulsion for cause (P 2620, 2621-2, and others).
- 8) It is arbitrary, unreasonable, and defective to restrict the voting rights of a member of a parliamentary body not provided for in the rules of the body attempting to apply or enforce such restriction without following the requirements (P 2620, 2621-2, and others).
- 9) Any parliamentary body may prescribe and enforce rules of conduct, define operations, and determine eligibility of candidates for membership; however, it cannot impose restrictions on voting rights unless these are set forth in documents authorizing the body (P 253, 2524-2, and others).
- 10) Failure to follow prescribed courses set forth in the Book of Discipline on legal questions can only result in misunderstanding and error contrary to Christian teaching and example (P 2620, 2621-2, and others).
- 11) Any member in good standing is eligible for Administrative Board membership except under general limitations not related to the action of the November 13, 1977, Church Conference, would be in violation of his trust were he to relinquish any of his rights either prior to or after assuming office; conversely, refusal to relinquish and rights of membership would be an affirmation of his trust (P 253, 2542-2, and others).
- 12) Appellant gave written notice in thirty days as required by P 2625, Section 5(b).
- 13) Appellant stated he was informed and believed the Judicial Council had ruled no restriction could be imposed requiring a member to tithe in order to serve on an Administrative Board, and, if true a reasonable inference would be that financial support requirements of any kind as a precondition for Administrative Board membership could not be valid and legal since in conflict with P253, 2524-2, and others.
- 14) Appellant therefore prays for relief through reversal of the above referred to ruling of the Chair and such other relief as may be appropriate.

Subscribed this second day of March, 1982
Mrs. Jimmy Guthrie

BISHOP CANNON'S RESEARCH & SUMMARY OF APPEAL

TO THE JUDICIAL COUNCIL THROUGH THE SECRETARY OF THE NORTH CAROLINA CONFERENCE AND THE PRESIDING BISHOP OF THE NORTH CAROLINA CONFERENCE OF THE UNITED METHODIST CHURCH

NOTICE OF APPEAL FROM A RULING OF THE NEW BERN DISTRICT SUPERINTENDENT, THE REVEREND J. MALLOY OWEN, III, MADE NOVEMBER 11, 1981, WHILE PRESIDING AT THE FIRST UNITED METHODIST CHURCH CONFERENCE, NINTH AND BRIDGES STREET, MOREHEAD CITY, NORTH CAROLINA 28557.

STATEMENT OF THE CASE:

A member of the church asked the District Superintendent at the Church Conference on November 11, 1981, to rule on the validity of restrictions placed on Administrative Board members by the Church Conference on November 13, 1977, which passed a motion that "only members who state that they will support the budget of First United Methodist Church, Prehead City, are eligible to serve on the Administrative Board." The superintendent ruled that the action taken was a valid restriction.

BACKGROUND INFORMATION:

The action taken was a confirmation of a motion that had been passed by the Church Conference of that charge on November 13, 1977. This had been done to prevent persons from serving on the Administrative Board who openly opposed the Social Principles of the United Methodist Church, grants made to various causes by several of our national boards and agencies, and the work of the World Council of Churches, National Council of Churches, and the Commission on Christian Unity and Ecumenical Concerns.

The reason given for the action was that "persons who state their refusal to support the church through the budget are not competent to expend that Budget." Par. 253 of the **Discipline** was cited in support of this action:

"Members of the Administrative Board shall be persons of genuine Christian character who love the Church, are morally disciplined, are loyal to the ethical standards of the United Methodist Church set forth in the Social Principles, and are competent to administer its affairs."

The appellant was, at the time the motion was adopted, chairman of the Board of Trustees of the church, and therefore an ex-officio member of the Administrative Board. He was allowed to retain his membership on the board until his term expired.

ANALYSIS:

Any local congregation can adopt whatever procedures and policies it deems necessary to regulate its own affairs and to govern its selection of leaders on its Administrative Board and other agencies and committees, so long as these policies and procedures do not contravene provisions in the **Discipline** of the United Methodist Church governing the organization and administration of a local church.

Paragraph 253 of the 1980 **Discipline** reads as follows:

"The membership of the Administrative Board shall consist of the following insofar as the offices and relationships exist within the local church:

"The pastor and the associate pastor or pastors; diaconal ministers, deaconesses, and home missionaries appointed to serve therein; church and community workers under appointment by and certified by the National Division of the Board of Global Ministries, providing their memberships are in said local church, with an advisory relationship in all other churches to which they are assigned; the lay leader(s); the lay member(s) of the Annual Conference; chairperson of the trustees; the church administrator (business manager); the chairperson of the Committee on Finance; the chairperson of the Committee on Pastor-Parish Relations; the secretary of the Committee on Nominations and Personnel; the church treasurer(s); the financial secretary; the director or the associate of Christian education or the educational assistant; the director of the associate of evangelism; the director or the associate of music or the music assistant; the chairperson of the Council on Ministries; the work area chairpersons; the age-level and family coordinators; the superintendent of the church school; the health and welfare ministries representative; the coordinator of communications; the membership secretary; the president of the United Methodist Women; the president of the United Methodist Men; the president of the United Methodist Youth Council; members at large (Par. 247.2)."

The **Discipline** takes precedence over the rules and regulations adopted by any local church or congregation. Therefore, the motion restricting membership on the Administrative Board contravenes the explicit statement in the **Discipline** that persons holding certain offices in the church are thereby automatically members of the Administrative Board, whether elected by a church or Charge Conference or not. If a person holds one of these offices in the local church, he or she must be given full membership on the Administrative Board whether that person contributes to the budget of the church or not.

It is reasonable to suppose, however, that any loyal and devout member of the United Methodist Church, no matter how meager his resources, would gladly support financially the program of the church. It is likewise understandable why a person who does not believe enough in the work of the United Methodist Church to support it would not be chosen to hold a position of leadership in a local church.

Each local church has its own Committee on Nominations, and that committee has every

right to refuse to nominate to any position in the church a person or persons who, out of disagreement over policies, refuse to support financially the program of the United Methodist Church. It is by the Committee on Nominations, and later through it, by the Charge or Church Conference, that this decision should be made.

Though it is unnecessary, I see no reason why any local church could not adopt for the guidance of the Committee on Nominations such a policy that would exclude from positions of leadership persons who refuse to support the budget of the church, but that policy would have to apply to all boards, commissions, committees, and agencies within the local congregation, if it were to be effective. For otherwise a person might acquire a position that under the **Discipline** would automatically give him membership on the Administrative Board.

What a local congregation does governing its own policies and procedures is its own business, so long as its action does not in any way contravene the **Discipline** of the United Methodist Church or violate the doctrine, discipline, and polity of the United Methodist Church.

In Decision No. 472 of the Judicial Council, the Council itself states that it "is limited to the making of rulings as to the constitutionality, meaning, application and effect of the **Discipline** or any portion thereof...." Therefore, if a local church adopts a policy that does not infringe on an explicit statement of the **Discipline** and does not in any way contradict the **Discipline**, in order by that policy to achieve the goals set for it by the general church and accomplish its aims as a vital part of the body of Christ, then it is free to do so.

However, the church at Morehead City by its action did infringe upon the **Discipline** by passing a ruling that did not take into account the ex-officio membership of the Administrative Board.

IV. DECISION:

Therefore, the motion adopted by the Church Conference "that only members who state they support the budget of First United Methodist Church, Morehead City, are eligible to serve on the Administrative Board" is invalid and must be set aside because it violates the provisions of the **Discipline** of the United Methodist Church, as stated in Paragraph 253.

BISHOP WILLIAM R. CANNON

June 8, 1982
North Carolina Annual Conference
Methodist College
Fayetteville, North Carolina

ANNUAL CONFERENCE DECISION ON APPEAL

The requirement for a Notice of Appeal to be sent to the Judicial Council is that one-fifth of the Conference body must vote to send the Appeal to the Council.

The Annual Conference body did not sustain sending this Appeal to the Judicial Council.

BOARD OF ORDAINED MINISTRY ANNUAL REPORT — 1982

Ordination Service for Deacons and Elders

The ordination service always provides one of the high moments of any Annual Conference Session, for it reflects the dedication and commitment of its ministers. Again our ordination services will be the initial events of the Conference on Sunday afternoon and evening in Reeves Auditorium on the Methodist College campus. The Board of Ordained Ministry presented a total of seven men and women to be ordained as Deacons and thirty-two to be ordained as Elders. At the Executive Session of the Annual Conference nine persons were presented for Probationary Membership, one for Associate Membership, and thirty-two for Full Connection. Together with a large number being recommended for the Local Pastor relationship, these ministerial status recommendations represent a total of more than eight full days of interview periods and related meetings for the thirty members of the Board of Ordained Ministry. The Board and District Committees on the Ordained Ministry provide guidance and support for persons seeking to become ordained ministers. Approximately one hundred persons, male and female, and representative of all three racial groups within our Conference, are now in the various stages of preparation for Conference membership and ordination in the years to come.

Evaluation of the Effectiveness of Pastoral Ministry

One of the major efforts carried out by the Board of Ordained Ministry during the past year has been the development of a process for the evaluation of pastoral ministry. A joint committee of members of the Board and the Cabinet have spent nearly eighteen months in consultations, training sessions, and work sessions to draft a sample set of questionnaires for use by Pastor Parish Relations Committees, pastors, and District Superintendents. A basic overview of the evaluation process was introduced in the January Workshops, and further meetings have been held in each district with the pastors and members of the Pastor Parish Relations Committees to receive responses to the sample questionnaires. The Joint Committee on Evaluation will use this feedback from both pastors and laity to help frame the questionnaires to be used during the coming Conference Year.

Continuing Education

Our Conference members are participating more extensively each year in continuing education events. In addition to a wide variety of opportunities offered through the Duke Divinity School, conference members have studied this year at the Candler School of Theology, Louisburg College, KirkrIDGE Retreat Center, and Lake Junaluska. While events that are funded by the Duke Endowment must be related to the Duke Divinity School, those funded by the Continuing Education Committee, the applicant's charge, or the applicant are not thus restricted. However, the Continuing Education Committee will not fund events that do not offer at least one Continuing Education Unit (CEU) and otherwise meet the standards adopted by the 1981 Annual Conference.

Conference members may apply for maximum one-week grants of \$150.00, or \$300.00 for a two-week event. Each charge is requested to provide at least \$200.00 annually for their pastor's continuing education, available through voucher for events attended, and allowed to accumulate, if desired by the pastor, over several years toward a possible longer and more expensive continuing education event.

We are pleased with the response of our clergy and laity to this stronger emphasis on continuing education and look with hope to fruit it will bear in the future.

Ministerial Education Fund Assistance

The Ministerial Education Fund remains the major source of support for theological education in The United Methodist Church for the 1981-1984 quadrennium. When the local church remits the Ministerial Education Fund to the Conference Treasurer, it is divided two ways. The larger portion (75%) is sent on to the Division of Higher Education and Ministry in Nashville to be divided among the United Methodist seminaries for their operating expenses and for scholarship help to minority and special students. The remaining 25% portion is retained by the Board of Ordained Ministry in the North Carolina Conference.

The Board of Ordained Ministry may use its funds to provide scholarship assistance for ministerial education, for continuing education, and for recruitment. However, the amount of funds available during the past few years and the number of students seeking to prepare for ordained ministry have made necessary the use of almost all of the funds for scholarship for ministerial candidates.

Ministerial Education Fund raised in 1980 (84% of Apportionment)	\$182,687.97
Portion retained by Board of Ordained Ministry (25% of total)	45,671.96
Assistance granted (1981-1982 Academic Year):	
Scholarships to ministerial candidates (66 students)	51,723.00
Loan assumptions for persons received by transfer	1,000.00
Funds recovered:	
Individuals making repayment after being discontinued	5,583.95
Annual Conference reimbursement for transfer out	3,450.00
Scholarships granted:	
Seminaries — 61	
Asbury Theological Seminary	3
Boston University School of Theology	1
Candler School of Theology, Emory University	1
The Divinity School, Duke University	47
Perkins School of Theology, Southern Methodist Univ.	1
Southeastern Baptist Theological Seminary	8

Colleges — 5

Atlantic Christian College	2
Elon College	1
North Carolina Wesleyan College	1
UNC — Chapel Hill	1

Grants to students eligible for full scholarship were based on 35% of the actual educational cost (tuition and fees and an annual \$200.00 book allowance).

For students at Duke Divinity School this was \$1,134.00 for full-time (four courses) students and \$868.00 for student pastors (three courses) annually. At Southeastern this was \$491.00 for full time students and \$368.00 for less than full time students annually.

The need to continue our support of the Ministerial Education Fund at the present level, and to increase where possible, is borne out by these statistics of our present group of students preparing for ministry and the need to move further into continuing education opportunities for the ministers already in the field.

Pastoral Care

A statement about the concern of this committee being to improve the quality of life for persons in ministry (and their families if they have any) by helping to alleviate the needs, problems, and stresses of such persons. To this end the committee:

1. Makes available and helps finance counseling services to ministers (including diaconal ministers) and families on an anonymous basis.
2. Encourages and helps finance workshops on Marriage Enrichment (up to \$500.00) for pastors and their spouses.
3. Recommends workshops in each district on "Time Management and Priority Setting" — possibly using the community college system.
4. Recommends spouses of pastors be included in retreats and other growth opportunities.
5. Recommends use of free services of Consumer Credit Counseling Services of Raleigh and Wilmington for financial problems.
6. Distributes a booklet on Parsonage Living to help with stress thereof.
7. Stands ready to help parsonage families with implementation of results of Annual Conference action in response to recommendations of the committee appointed to study the Parsonage System.
8. Distributes periodically a sheet of examples of good growth opportunities for pastors and their families to inspire possibilities for other districts and groups.
9. Encourages clergy families to be supportive of each other especially in times of stress such as moving, divorce, illness, death, change in type of ministry, etc.

Regular meetings of "cluster groups" are also considered important. The Pastoral Care Committee is working on other ways to be of help, and welcomes suggestions.

Psychological Testing and Evaluation

There is substantial evidence of a need for a program/process to assist the candidate for ordained ministry in identifying and exploring the meaning, origin, and implications of the sense of calling, in effectively assessing his/her gifts and graces, and in comparing the capacities needed for ministry with those discovered in one's self. There is equal need to assist the candidate in dealing constructively with those areas that are or could become problem areas which would hinder effective ministry. The Church has the continuing responsibility to take the lead in the process of enabling Her ministers to become the most skilled, capable, and effective servants of God possible.

To this end, the Board of Ordained Ministry has established a Committee on Psychological Testing and Evaluation that began to provide an adequate program of testing and evaluation for those candidates seeking a membership relationship in the North Carolina Conference in 1982.

North Carolina Pastors School

Each year during the Duke Convocation and Pastors School, a number of opportunities are presented for the further growth and development of ministers in the North Carolina and Western North Carolina Conferences. Planning for these activities is done by the Board of Managers, composed of an equal number of ministers from each conference. The following

nominations are presented for membership on the Board of Manager from the North Carolina Conference:

Class of 1983 — Paul W. Boone, Emerson M. Thompson, Jr.

Class of 1984 — G. Robert McKenzie, Jr., Charles M. Smith

Class of 1985 — Albert F. Fisher, William W. Sherman, Jr.

Class of 1986 — F. Owen Fitzgerald, Judi J. Smith

For Answers to Questions 20-51 See "Business of Annual Conference," Section III.

MISCELLANEOUS MATTERS

Appointments Beyond the Local Church (Par. 439.d — requires two-thirds vote of the Annual Conference having received two-thirds support of the Cabinet and the Board of Ordained Ministry)

Alexander, Gayle T.	Clinical Social Worker, Alamance Mental Health Ctr.
Alexander, J.C., Jr.	Professor, Western Carolina University
Brown, Phillip S.	Director, Episcopal Home, Southern Pines
Browning, Paul C.	Exec. Dir., Harrison House, Inc., Christiana, PA
Byers, Leonard C.	Dir., Dept. of Pastoral Care, Cleveland Mem'l Hosp.
Chandler, Daniel Ross	Professor, Rutgers University
Cyr, Ronald D.	Chaplain, Caswell Center, Kinston
Danek, Thomas A.	Administrator, Wake County Juvenile Courts
Daniel, David E.	President, Wilkes Community College
Desrosiers, Norman A.	Psychiatrist, Bryan Hospital, Columbia, SC
Draper, H. Dennis, Jr.	Alcoholism Counselor, Halifax Mental Health Ctr.
Glass, J. Conrad, Jr.	Professor, North Carolina State University
Goldfinch, Albert E., Jr.	Counselor, Salvation Army Mission, Costa Rica
Hadley, J. Milton	Chaplain, Iredell Mem'l Hospital, Statesville
Johnson, C. Reginald	Professor, Asbury Theological Seminary
Johnson, Harvey B.	Adm./Chaplain, Moravian Home, Winston-Salem
Johnson, Robert L.	Director of Religious Affairs, Cornell University
McMillan, J. Samuel	Director, "His High Places," Banner Elk
Nagel, Donald C.	Professor, UNC School of Medicine, Asheville
Ormond, John K., Jr.	Counselor/Director, Center for Growth/Development
Pace, James H.	Professor, Elon College
Price, Robert E.	Professor, Springfield College
Reed, John E.	Professor, College of the Ozarks
Richardson, Allen	Chaplain, Columbus County Hospital, Chadbourn
Scroggs, Robin J.	Professor, Chicago Theological Seminary
Sharpe, William G., IV	Coordinator/Student Activities, Elon College
Starnes, James A.	Instructor, Southeastern Community College
Stokes, John L., III	Professor, UNC — Wilmington
Tingle, James A.	Counselor, Coastal Carolina Center, New Bern
Willingham, Malcolm J.	Director, Samaritan Colony, Rockingham
Woodcock, Eldon J.	Professor, Nyack College
Worley, William E.	Professor, Saint Petersburg Junior College

II. Conference Members seeking Less Than Full Time Appointments (Par. 437.2 — requires two-thirds vote of the Annual Conference having received two-thirds support of the Cabinet and Board of Ordained Ministry)

Edward P. Armstrong	Albert N. Gore, Jr.
C. McGee Creech	Oscar M. Graham
R. Keith Glover	Rachel T. Moser
James G. White	

III. Ministers from other Annual Conferences seeking Affiliate Membership (Par. 439.4 — requires two-thirds vote of the Executive Session)

Cathy Carlson (Louisiana Conference)

Executive Director, Creative Ministries Association, Durham
Affiliate Charge Conference — Durham: McMannen CC

- J. Harley Cecil (Western North Carolina Conference)
 Chaplain, Murdock Center, Butner
 Affiliate Charge Conference — Creedmoor CC
- B. Maurice Ritchie (Western North Carolina Conference)
 Assistant Dean, Duke Divinity School, Durham
 Affiliate Charge Conference — Durham: Duke Memorial CC
- Rexford F. Tucker (Troy Conference)
 Chrmn., Dept. of Religion, North Carolina Wesleyan College
 Affiliate Charge Conference — Rocky Mount: First CC
- Manuel Wortman (Western North Carolina Conference)
 Director, Wesley Foundation, UNC — Chapel Hill
 Affiliate Charge Conference — Chapel Hill: University CC

G. Robert McKenzie, Jr., Chairperson
 E. Clifford Shoaf, Vice Chairperson
 William C. Simpson, Jr., Secretary
 William W. Sherman, Jr., Staff Coordinator

BOARD OF PENSIONS

Report A. General Recommendations

1. We recommend that the expense account of the Board of Pensions and such independent consultation expense necessary during 1983 be paid from funds designated as Administrative Expense in the Board of Pensions budget.
2. We recommend special appropriations for the following persons in the indicated amounts:
 - a. Joe Clyde Dunn (LP), an amount equal to eight and three-quarter years of credit.
 - b. Matt R. Gardner, an amount equal to one year of credit.
 - c. James E. Mahoney, an amount equal to one year of credit.
 - d. John R. Poe, an amount equal to one year of credit.
 - e. Edward C. Batchelor (LP), an amount equal to one year of credit.
3. We recommend that the Reverend D.D. Holt be granted full pension credit for service as General Secretary of the Board of Higher Education 12/1/56 — 8/31/59
4. We recommend the following ministers for Disability Leave:
 - a. Paul Wesley Evans (AM)
 - b. Fletcher Woodrow Fraley (AM)
 - c. Rembert Charles Hamilton, Jr.
 - d. Wallace Bradford Lewis (AM)
 - e. Charles Graham Nickens
 - f. Evander Parnell (AM)
 - g. George William Ports, Jr.
 - h. Luther Vernon Wesley (AM)
 - i. John Everett Wood
5. Claimants removed from responsibility roll by death:

a. Mrs. Frank Wahab (Sallye Swindell) Fortesque	July 5, 1981
b. Rev. Harry Lee Rogers	July 12, 1981
c. Rev. Rufus Miles Smithson, Jr. (AM)	July 15, 1981
d. Mrs. Gordon (Edith Morrison Chester) Casey (widow of Rev. Harley Archie Chester)	July 27, 1981
e. Mrs. Chancey DeShield (Thelma Cole) Barclift	August 19, 1981
f. Rev. Alonzo Lee Reynolds	September 24, 1981
g. Mrs. Ethelbert Lucious (Calla Bell) Hill	October 1, 1981
h. Mrs. Jesse Frank (Meryl Stokes) Minnis	October 13, 1981
i. Rev. Frank Donald Salmon	November 4, 1981
j. Rev. Andy Burgon Falls, Jr.	November 18, 1981
k. Mrs. Rufus Rhodes (Maude Dawson) Grant	December 25, 1981
l. Mrs. James Robert (Selma Cain) Regan	December 29, 1981
m. Rev. Orville William Watson	January 7, 1982

- | | |
|---|-------------------|
| n. Mrs. Lloyd Crawley (Corrie Lee Page) Brothers | December 22, 1982 |
| o. Mrs. William Lewis (Beulah McNeill) Maness | April 5, 1982 |
| p. Rev. Paul Carruth | April 10, 1982 |
| q. Mrs. Thurman Gomez (Martha Duke Lumsden) Vickers | May 3, 1982 |
| r. Mrs. Louie Arrington (Viletta Nisbet) Lewis | May 5, 1982 |
| s. Rev. Edward Carson Batchelor | May 29, 1982 |

New Claimants added to responsibility roll:

- a. Mrs. Edward C. (Grace Dyson) Batchelor
- b. Mrs. Paul (Roberta Fields) Carruth
- c. Mrs. Andy Burgon (Helen Falls) Falls, Jr.
- d. Mrs. Alonzo Lee (Doris Dellinger) Reynolds
- e. Mrs. Harry Lee (Jessie Jones) Rogers
- f. Mrs. Frank Donald (Audrey Hampton) Salmon
- g. Mrs. Rufus Miles (Kay Morgan) Smithson, Jr.
- h. Mrs. Orville William (Mary Elizabeth Cox) Watson

Ministers retiring this year:

- a. Par. 447.1 (Mandatory Retirement — Age 70) None
- b. Par. 447.2a (Early Retirement — 20 or more years under appointment)
 - Willie James Evans (age 58, 27 years under appointment, 18.00 years of pension credit)
 - Hubert Howard Hodgins (age 48, 25 years under appointment, 12.00 years of pension credit)
 - Charles Hulbert Lancaster (age 50, 24 years under appointment, 18.00 years of pension credit)
- c. Par. 447.2b (Retirement with Actuarially Reduced Benefits — age 62 or 37 years under appointment)
 - Charles Francis Eakin (age 62 24 years under appointment, 24.00 years of pension credit)
 - James Glen Lupton (age 63, 26 years under appointment, 26.00 years of pension credit)
 - Eugene George Purcell, Jr. (age 60, 39 years under appointment, 17.75 years of pension credit)
- d. Par. 447.2c (Regular Retirement — age 65 or 40 years under appointment)
 - William Herman Brady (age 65, 21 years under appointment, 10.00 years of pension credit)
 - Ernest Hadley Overman (age 69, 17 years under appointment, 16.00 years of pension credit)
 - Edgar Fraser Seymour (age 65, 17 years under appointment, 15.00 years of pension credit)
 - Lionel Clyde Swink (age 65, 23 years under appointment, 23.00 years of pension credit)
 - Roy L. Turnage, Jr. (age 65, 12 years under appointment, 12.00 years of pension credit)
 - David Morrill Tyson (age 65, 30 years under appointment, 29.75 years of pension credit)
 - Wilford Denny Wise (age 65, 29 years under appointment, 28.25 years of pension credit)

Pension Funding Crusade

The Pension Funding Crusade has been one of the most encouraging experiences that your Conference Board of Pensions has ever been privileged to share. Our concern has always been to provide the most adequate retirement benefits that we could through funds provided through the Conference budget.

Even as we moved into the funding process to put our retirement plan on a more solid basis (and eventually cost less to operate) the Board of Pensions faced the large share of the Conference budget that was required each year to accomplish our purpose. The overwhelming response of the laity of the Conference, however, in the current Pension Funding Crusade reveals that we have sustained strong support in our work because the people of the congregations have always had a great concern for the welfare of their pastors, both active and retired.

The achievement of the Crusade has been more than just the accumulation of funds, as important as that goal was. A reaffirmation of the principles of the whole pension program has been voiced by people who were presented with a goal that represented sacrifice and devotion, who accepted and then oversubscribed the goal with warmth and appreciation, and who have been meeting that commitment with regularity and integrity.

Your Board of Pensions thanks every participant and every charge for the faithful work of this Crusade and pledges its best efforts in the years to come in the administration of these funds you have so generously provided.

Statement of earnings from Methodist Foundation, Inc.:

Earnings credited to the Board of Pensions from funds invested in Methodist Foundation, Inc., in 1981: \$783,546.03

The percent earnings as of December 31, 1981, was 10.64% on Market Value.

10. Local Pastors recommended for Pension Credit (through December 31, 1981)

Group I. Full Time Local Pastors

Michael F. Barker
 John Martin Bowman
 Rex Eugene Brooks
 Robert L. Carpenter, Jr.
 Jimmy F. Cummings
 William Floyd Cupit
 Jefferson Woodrow Davis
 Richard J. Derreth
 Everett Joseph France (9/81-12/81)
 Gordon Talmadge Hanford
 Riley Vance Hardison, Jr.
 Robert Houston Hargrove
 Lawrence Clayton Higgins
 Herbert Franklin Horne
 James Lee Jacobs (6/81-9/81)
 Bobby Lee Jordan (6/81-9/81)

William Robert King
 Maurice Lew Lancaster
 John Rodney Lane, Jr.
 Leon Lewis, Jr.
 Ester Maxwell McNair
 Ernest Hadley Overman
 Harley McCoy Owens
 Charles Everett Price, Jr.
 Robert Francis Randalls
 Foster Lee Reynolds
 Charles John Robl, III
 Roy L. Turnage, Jr.
 Joseph Charles Tuttle
 Tracie Varnum
 Karen Hirschi Whitaker
 Susanna Lynn Williams

Group II. Student Local Pastors (half credit)

Broarles Ligon Acker(6/81-9/81)
 Richard W. Andrews
 Jesse Brunson
 Eugene Thomas Bruton
 Paul L. Burke
 Bobby Ray Campbell
 William Peter Cerny
 Edwin Minter Childress
 Milton Bailey Collier, Jr.
 Charles Randall Cooper
 Jeffrey P. Downin
 Tommy Evans
 David Henry Francis
 Kenneth Earl Harp
 James Richard Huskins
 John Jay Jansen
 Mark Alan Jones

Jerry Lowry
 Samuel White Loy
 Glenn Eldridge Mason
 Larry D. Murphy
 William J. Oakley
 Charles Bruce Owens
 Charles A. Pullins
 James A. Rawlings, Jr.
 Wilson Berry Rogers
 Terry Lee Rowland
 Terry Lynn Shackelford
 David P. Sparrow
 William Clayton Townsend, Jr.
 Kevin Roshell Turner
 William Arthur Warren, Jr.
 William F. Williams

11. Local Pastors not recommended for Pension Credit (through December 31, 1981)

Group I. Part Time Local Pastors

Thomas Benjamin Bacote
 Henry Groves Barnes
 George William Campbell
 John A. Campbell
 Robert Lee Davis
 Donald Martin Dawkins
 Robert A. Fairley
 Raymond Gardner Gurley
 Charles John Hause
 Glenda Noble Johnson
 Lawrence E. Johnson
 Linwood Sutton Jones
 Clifton LeCornu
 David Edward Lupton

David O. Malloy
 Emma Ruth McLean
 Billie Fallon Melvin, Jr.
 Wilbur Cunningham Ormond, Jr.
 Charles Pittman, Jr.
 Daniel Paul Powers
 Jere Alton Rouse
 Ronald James Snider
 Leroy Spells
 Donald Blaine Strong
 Angelo Troy
 Thad Clifton West, Jr.
 Douglas Richard Woodworth

12. Appointments Beyond the Local Church recommended for Pension Credit (through December 31, 1981)

Group I. Appointments within United Methodism (Par. 439.1a)

Rene O. Bideaux (6/81 — 10/81)*
 Douglas Leon Byrd
 John Archie Farmer
 Douglas Earl Fox*
 Alton Pugh Hill, Jr.
 Harvey B. Johnson*
 Arnold Kimsey King, Jr.
 William Joseph Mann*

James Herbert Miller, Jr.
 Charles Maness Mitchell*
 J. Edward Morrison
 William W. Sherman, Jr.
 C. Allison Simonton, Jr.*
 Willie S. Teague
 LaFon C. Vereen
 W. Allen Wentz, Jr.

James H. McCallum

Kelly J. Wilson, III

*Payment for credit made by the agency/employer

13. Appointments Beyond the Local Church without Pension Credit (through December 31, 1981)

Group I. Appointments within United Methodism (Par. 439.1a)

Dennis M. Adams	William P. Lowdermilk
Edward P. Armstrong	Walter N. McDonald
John K. Bergland	George C. Megill
Dennis M. Campbell	Paul A. Mickey
George P. Chandler	Jack W. Moore
Richard L. Cox	Robert T. Osborn
C. McGee Creech	L.P. Plyler
Edward C. Elliott	Russell E. Richey
Albert F. Fisher	James P. Rickards
J. William Garrison	Charles K. Robinson
R. Keith Glover	Sidney E. Stafford
Albert N. Gore, Jr.	David C. Steinmetz
Oscar M. Graham	W. Denver Stone
Richard C. Hill	Tommy Tyson
John W. Hobbs	James I. Warren, Jr.
O. Kelly Ingram	Walter P. Weaver
Barney L. Jones	Johnnie J. Williams
S. Jameson Jones, Jr.	Robert L. Wilson
David C. Joyce	Samuel J. Womack
T. Garland Knott	Thomas S. Yow, III
Brooks B. Little	

Group II. Appointments endorsed by the Division of Chaplains and Related Ministries (Par. 439.1b)

P. Wesley Aiken	Julius O. Jernigan
Gilbert W. Beeson, Jr.	Hubert A. Maddry, Jr.
Bobby C. Black	Tracy A. Maness
John R. Blue	Julian P. Moorman
Corbin L. Cherry	Miles Murphy, Jr.
John G. Cottingham	Milford Oxendine, Jr.
Franklin D. Daniels	John S. Pearsall
Morton L. Funkhouser, Jr.	Edwin Douglas Stanfield
Donald F. Gum	James M. Waggoner
Robert G. Harris, Jr.	A.J. Wilson, III

Group III. Appointments Beyond the Local Church (Par. 439.1d)

Gayle T. Alexander	J. Samuel McMillan
J.C. Alexander, Jr.	Donald C. Nagel
Phillip S. Brown	William W. Newman
Paul C. Browning	John K. Ormond, Jr.
Leonard C. Byers	James H. Pace
Daniel Ross Chandler	F. Gerald Peterson
Ronald D. Cyr	Robert E. Price
Thomas A. Danek	Eugene C. Purcell, Jr.
David E. Daniel	John E. Reed
C. Earl Davis	Allen Richardson
Norman A. Desrosiers	Robin J. Scroggs
H. Dennis Draper, Jr.	William P. Sharpe, IV
Julie B. Forringer	James A. Starnes
Thomas O. Fulcher	John L. Stokes, III
J. Conrad Glass, Jr.	Leo C. Thompson
Albert E. Goldfinch, Jr.	James A. Tingle
Hubert H. Hodgins	Malcolm J. Willingham
C. Reginald Johnson	Eldon G. Woodcock
Robert L. Johnson	William E. Worley
Charles H. Lancaster	

14. We recommend that a necessitous allowance equal to one-third of the Conference Average Salary be paid for one year to Charles Irvin Umstead, Jr. In addition to this monthly allowance, insurance premiums for hospitalization and life insurance would be paid for the same period. The expense for these provisions will come from the Emergency Relief Fund.

15. We recommend several special grants:

- a. For ministers being left without appointment:
 - (1) Robert Francis Randalls (FTLP), a grant \$500.00 per month for a period of one year or until full time permanent employment is obtained.
 - (2) William Floyd Cupit (FTLP), a grant equal to \$100.00 times 4 years of full time service.
- b. For the family of a minister being terminated:
 - (1) Mrs. Bobby Ray Whitfield, a grant of \$500.00.

Report B. Recommendations for the Pension Program

The advent of the new Ministerial Pension Plan/Comprehensive Protection Plan in the North Carolina Conference on January 1, 1982, came at the end of a year-long period of study, deliberation, and education. The Conference Board of Pensions, together with Bishop Cannon, the Cabinet, and the Council on Finance and Administration, spent a number of hours looking at the various options that the new pension plan provided. The end result of those discussions was presented to and adopted by the 1981 Session of the North Carolina Conference.

During the summer and early fall of 1981, a number of meetings were held in each district to better inform members of the Administrative Boards of the financial requirements for the new program as their charges were building their budget for 1982. Charge Conferences held during the fall of 1982 revealed careful planning and a very sympathetic response from the charges to the new plan.

Much anticipation filled the month of January 1982, as the new billings were sent to the charges. A great sense of accomplishment was realized at the end of the month, however, when the report revealed that less than 25 charges failed to remit their full monthly responsibility. The report each month since January has been as good or better, for only 18 charges were overdue at the end of April. This response is a most excellent beginning for our new pension plan, and we commend our churches and their lay and ministerial leadership for this record of accomplishment. We can only ask for your continuing support in this same fashion.

I. Past Service Liability

- A. Past Service will continue to be paid on the **defined benefit** concept (per service year rate) for all service rendered to the North Carolina Conference through December 31, 1981. This plan is expected to continue until all persons with past service benefits and their surviving spouses have died.
- B. Goal of defined benefits (per service year rate) has always been 1% of the Conference Average Salary.

Take Cash Income (salary plus utilities)	\$15,000.00 (for example)
Add Housing Allowance (20% of cash income)	<u>3,000.00</u>
	\$18,000.00

Use this set of figures for all **full time** conference members (Full, Associate, and Probationary) and derive the average. This becomes the Conference Average Salary. The 1982 CAS for the North Carolina Conference is \$15,240.00.

- C. The current rate is \$142.00 per service year. Participation in the new Ministerial Pension Plan **requires** that an Annual Conference continue to increase its past service rate as the Conference Average Salary increases, to at least 0.9% to continue to participate in the new pension programs fully. **We propose that the past service rate for 1983 be \$152.00 per service year.** Further increases will be presented to the Annual Conference in the future as the Conference Average Salary increases.
- D. Prior to 1972 we raised monies for pensions one year and spent it the next. The only reserves that were accumulated came by way of planned benefits not being paid because of the death of the recipient.
- E. To fund the past service rate with the General Board of Pensions will require an annual payment of \$1,024,729 for the next thirty years and an annual payment of \$975,189 for an additional eight years.

F. 1983 Operating Budget	
Annual Cost for Past Service Liability (\$152 rate)	\$1,024,729
Insurance program for retired families:	
Blue Cross/Blue Shield Hospitalization Insurance	145,000
Group Life Insurance	3,000
Pension costs for ministers in Conference appointments	100,000
Pension Support Fund	210,519
Board of Pensions administration	7,500
Total Budget	\$1,489,748
Less: Methodist Foundation earnings (estimated 1983)	- 500,000
Amount being raised in 1982 for 1983 Budget	989,748

G. To increase any past service rate will always involve accepting an unfunded liability that must be satisfied by either a single cash payment, a series of planned payments, or a combination of both.

Ministerial Pension Plan (MPP)

A. Service on and after January 1, 1982 will be funded on a new concept called a **defined contribution** plan. This plan is basically deferred salary, and creates no unfunded liability because it builds an account of funds for a specific minister as his/her salary is paid.

B. Funding is based on a percentage of Plan Compensation. Plan Compensation is calculated as follows:

Take Cash Income (salary plus utilities)	\$15,000.00 and
Add Housing Allowance (20% of cash income)	+ 3,000.00 and
Plan Compensation will be	\$18,000.00

1. No travel funding is ever used in Plan Compensation calculations as this is considered by the General Board of Pensions to be an item of local expense.

2. The utility allowance of a pastor is not considered to be more than 10% of the total Cash Income, regardless of the amount set by the local church at its Charge Conference.

3. For the 1982-1986 quadrennium, the funding formula will not include an amount for utilities. This means that only 90% of the Cash Income will be the base for Plan Compensation.

4. Where housing is provided as a part of the compensation for an appointment, the Housing Allowance will be calculated on the basis of 20% of cash income even if the pastor is provided a cash housing allowance.

C. The Ministerial Pension Plan contribution from the local church is to be paid monthly to the Conference Treasurer for transmission to the General Board of Pensions.

D. These contributions are placed in the individual minister's Church Account to be available for benefits when the minister becomes eligible for payment in the retired relationship. The following options are available at that time:

1. A life annuity with 100% to the surviving contingent annuitant.
2. A life annuity with 75% to the surviving contingent annuitant.
3. A life annuity with 50% to the surviving contingent annuitant.
4. A single-life annuity with ten years certain.
5. A single-life annuity with five years certain.
6. A single-life, (no refund) annuity.

E. Each minister who is eligible for benefits will be required to designate beneficiaries for the benefits he/she is qualified to receive.

F. We recommend that the cost for the Ministerial Pension Plan for 1983 continue to be a 9% contribution of actual Plan Compensation.

I. Comprehensive Protection Plan (CPP)

A. This part of the program contains provisions for a death benefit, disability income, and funding for the peerage portion of the Ministerial Pension Plan. In addition to the provision of a death benefit for either the spouse or the surviving spouse of the minister, the comprehensive plan also includes educational benefits for the children of a deceased minister. This part of the new plan is only available to those ministers serving full time.

1. Death benefits provide 150% of Denominational Average Salary as the benefit paid on the death of a minister through age 46, dropping on a graduated basis to 105% at age 55, 70% at age 62, and 20% upon retirement at any age.

2. Disability payments are based on 40% of the Denominational Average Salary.

3. The peerage program provides for a contribution from the Comprehensive Protection Plan to the minister's Church Account of a sufficient amount to provide the minister with a total contribution for the year based on the Denominational Average Compensation. This would provide every minister in the North Carolina Conference under appointment to a full time charge (Conference Member and Local Pastor) with an annual Church Account accumulation of 9% of Plan Compensation based on the Denominational Average Salary.

B. The cost of the Comprehensive Protection Plan is a 4.1% contribution of actual Plan Compensation. The minister will be required to pay 1% of the 4.1% as provided in the Comprehensive Protection Plan, and the church or charge will pay the additional 3.1%

IV. Minister's Personal Account

A. The pension program provides that a minister who participates in the Ministerial Pension Plan shall contribute 3% of actual Plan Compensation annually to his/her Personal Account.

B. These funds would be available in a lump sum or in a variety of other options when the minister reaches age 60, or may be left to accumulate as an additional amount for monthly pension benefits.

V. Implementation of the Program

The benefit program adopted by your Conference Board of Pensions seeks to provide a wider range of support for the minister's family through death benefits for every member of the family, disability income for the minister in times of great stress, educational benefits for children of deceased ministers, minimum annuity benefits for surviving spouses, and the build-up of contributions to the church Account of those ministers whose compensation is below the Denominational Average Salary.

A. Costs of the past service pension program would be transmitted to the local church through the Outreach Ministries — Fair Share Apportionment.

B. Costs of the Ministerial Pension Plan/Comprehensive Protection Plan will be borne by the local church as an item of ministerial support according to the Plan Compensation of the minister and the category of the church.

Full Time (Conference Member or Local Pastor) — 12.1% of Plan Compensation
 Student (Conference Member or Local Pastor) — 9% of Plan Compensation
 Less than Full Time (Conference Member or Local Pastor) — 9% of salary

C. Monthly payments from the local church for the Ministerial Pension Plan/Comprehensive Protection Plan **MUST** be paid to the Conference Treasurer monthly so the Conference Treasurer can make his monthly payment to the General Board of Pensions as required by the Plan. Failure of the local church to make these monthly payments will jeopardize the minister's participation in the Plan and diminish his/her future benefits.

D. The minister will make regular payments to the Conference Treasurer for his/her portion (1%) of the Comprehensive Protection Plan.

E. The minister will make regular payments to the General Board of Pensions for his/her Personal Account (3%).

F. Request from Council on Finance and Administration to be included in 1983 Outreach Ministries — Fair Share Budget:

Annual Cost for Past Service Liability (\$162 rate)	\$1,075,000
Insurance Program for retired families:	
Blue Cross/Blue Shield Hospitalization Insurance	160,000
Group Life Insurance	3,000
Pension costs for ministers in Conference appointments	110,000
Pension Support Fund	49,248
Board of Pensions administration	7,500
	Total budget \$1,404,948
Less: Methodist Foundation earnings (estimated 1984)	- 500,000
Amount requested to be raised in 1983 for 1984 budget	\$904,948

The budget request for 1983 is \$65,000 less than is carried in the 1982 budget.

VI. Summary

It is obvious that there has been a great improvement in the benefits currently being received by our retired families. The per service year rate has increased from \$82.00 per service year in 1978 to the present \$142.00 yearly rate for 1982. A minister retiring this year with forty years of pension credit will receive monthly benefit of \$473.33, compared with \$273.33 in 1978.

Our constant aim is to provide our retired families with their needs for an adequate income to purchase essentials for living as well as to insure adequate care in case of illness. To these

ends our recommendations are directed, and their satisfaction is found in the acceptance of the North Carolina Conference and its membership.

Report C. Ministers' Retirement Fund Constitution

The Constitution of the Ministers' Retirement Fund is herein restated to incorporate all of the modifications and revisions as contained in the reports of the Board of Pensions adopted by the 1975, 1976, and 1979 Sessions of the North Carolina Conference with appropriate editorial revisions.

CONSTITUTION

The Principle of the Fund

The Ministers' Retirement Fund is established to assist the minister to more easily make the transition from the active relationship to the retired relationship by paying two lump sum benefits at the time of retirement. The Fund is established by apportionments to each local church in the Outreach Ministries — Fair Share Apportionments and by assessments to each minister who has membership in the Fund. Since all churches contribute to this Fund, it is the desire of the Annual Conference that all ministers participate in the Fund. We do not interpret the churches' support of the Ministers' Retirement Fund as an additional benefit for their minister, but a benefit for all ministers of the conference. Therefore, the only funds to which a minister can make personal claim are those which he/she contributed to the Fund. We vigorously emphasize that this Fund is for the minister's **retirement**, and **not** any kind of emergency fund to be made available for any other purpose.

The treasurer of the North Carolina Conference shall serve as treasurer of this fund. He shall promote this work, receive reports from the district superintendents, receive funds from pastors and charges, and keep permanent records of collections and benefits paid. The treasurer shall obtain the names of all ministers retiring at each Annual Conference, who are eligible to receive the lump sum payment, and pay them promptly any benefits to which they are entitled. Retirement benefits are to be paid only to those ministers who are retiring either because they have reached 65 (or 62 on reduced retirement benefits); because they have accrued 40 years of approved service (or 37 on reduced benefits); or because they are placed on Disability Leave.

Eligibility for Membership

Each ministerial member of the North Carolina Conference (Associate, Full or Probationary) or lay supply minister who is serving full time in a charge or other work by episcopal appointment, and such work is contributing to the minister's pension credit shall be eligible to join. In order to remain an active, participating member, the ministerial member or lay supply minister must continue to serve full time in a charge or other work under episcopal appointment that contributes to the minister's pension credit. Membership in this Fund is certainly in the minister's best interest, but it is not mandatory. Members may not be received retroactively. The period of enrollment for all ministers is January 1-31 of each year.

Ministerial members who transfer into the conference or new ministers receiving appointments for the first time are eligible to join the Fund in January of the year following the Annual Conference session in which their credentials were recognized. Ministers in these categories applying for membership will be assessed on the basis of their total remuneration for the seven months between June 1 and December 31 computed to twelve months.

A lay supply minister may continue as a member of the Ministers' Retirement Fund only during the time he/she is serving under episcopal appointment and earning pension credit.

Each new member to the Fund shall file an application form. Upon filing of application for membership and paying the recommended assessment for one year, his/her membership becomes effective.

Assessments

Funds shall be placed in the conference budget annually equal to an amount of one per cent (1%) of the total salaries and utilities paid to all pastors and associates of the conference based upon the Conference Journal figures for the year preceding the year in which the budget request is made to the Annual Conference. This amount will be apportioned to charges on the same basis as all other conference budget items.

Each minister in a pastoral appointment shall pay into the Fund one per cent (1%) of all money excluding travel he/she receives each year from the charge or charges he/she is serving and/or conference sources (this includes salary, utility allowances, Equitable Salary Fund payments, Duke Endowment funds, and missionary sources).

The Council on Finance and Administration shall make provision for payment equal to 1% of salary usually paid by the charge for district superintendents and ministers employed by the Council on Ministries. District superintendents and Council on Ministries ministerial employees shall pay 1% of their income designated as salary and utilities.

All other ministers who participate in the Fund shall pay a sum equivalent to 2% of their annual salary and utility allowances, and if such minister has no such annual income he/she will pay 2% of the Average Conference Salary.

Deadline for Receipt of Payments

The fiscal year of the Ministers' Retirement Fund shall be the same as that of the Annual Conference fiscal year, January 1 through December 31. Each member of the Fund shall submit the required payment no later than January 31 of each year. Not later than December 1 of each year, the conference treasurer shall notify all members that this payment is due. Payments made after January 31 will be credited to the minister making the payment. However, if he/she has been a member less than ten (10) years, this delayed payment extends the period prior to dividend payments for one year. If the minister has been a member over ten (10) years, he/she will collect no dividends for the year of delayed payment.

Base benefits shall be paid to retired members of the Retirement Fund as follows:

If retired at the end of one year of membership	\$200.00
If retired at the end of two years of membership	300.00
If retired at the end of three years of membership	400.00
If retired at the end of four years of membership	500.00
If retired at the end of five years of membership	600.00
If retired at the end of six years of membership	700.00
If retired at the end of seven years of membership	800.00
If retired at the end of eight years of membership	900.00
If retired at the end of nine years of membership	1,000.00
If retired at the end of ten years of membership	1,100.00
If retired at the end of eleven years of membership	1,200.00
If retired at the end of twelve years of membership	1,300.00
If retired at the end of thirteen years of membership	1,400.00
If retired at the end of fourteen years of membership	1,500.00
If retired at the end of fifteen years of membership	1,600.00

After ten years of membership, a member is eligible to receive dividends credited to his/her account and payable in addition to the base benefit upon retirement. In no case would the member receive less at retirement than the member's contributions plus passbook interest.

Dividends

Any funds remaining after retirement benefits have been paid to eligible members retiring at the Annual Conference shall be divided into equal parts and credited to the accounts of those who have been participating members for ten years or longer and are not in arrears for the previous year(s).

Death Benefits

When a participating member of the Fund dies, the treasurer shall pay to his/her named beneficiary or beneficiaries designated, otherwise pay to his/her estate, the full amount of the basic benefit payments plus the dividends added to his/her account.

Each member shall provide the conference treasurer and the Board of Pensions a statement, naming the beneficiary or beneficiaries to whom these funds are to be paid in the event of death before retirement.

Payment of Retirement Benefits

A minister who retires with less than ten (10) years credit in the Fund will be paid immediately following the session of the Annual Conference at which time he/she retires, the total amount as prescribed by the formula for retired members. A minister with ten (10) or more years credit in the Fund shall be paid immediately following the Annual Conference session at which he/she retires, an amount equal to total which he/she has personally contributed to the Fund. The remainder of the amount accrued to the minister's credit shall be paid to him/her in a lump sum between January 1 and January 10 of the year following the year in which the minister retires. This amount will draw simple interest from June 1 to December 31 computed at the current bank passbook interest rate paid by a bank located in the city of Raleigh (the "passbook rate") in effect on December 15 prior to the January payment. The total January payment should be reported as ordinary income tax purposes.

Membership Transferring

Any ministerial member who leaves the North Carolina Conference by transfer to another annual conference of the United Methodist Church will not make any further payment to the Fund. He/she may leave his/her holdings in the Fund until retirement. If this is done, they will earn interest at the "passbook rate". If the funds are held, and the minister returns to the North Carolina Conference, he/she may reinstate his/her payments and dividend earnings, effective at the time of transfer back into this conference.

Penalties

Upon retirement or death of any member who has failed any year or years, but not for three consecutive years, to contribute his/her required contribution, there shall be deducted from any benefits an amount equal to twice the amount he/she should have paid during the year or years he/she did not contribute.

If any member of the Fund fails to contribute his/her required contribution for three consecutive years, he/she shall have no claim on this Fund other than for the actual amount he/she has paid into the Fund, and this amount will be refunded to the member as soon after the three consecutive year period as possible.

Withdrawing from the Fund

If a member desires to withdraw from the Fund prior to retirement, upon a written request to the conference treasurer and the Board of Pensions, he/she shall receive an amount equal to the amount he/she has paid into the Fund, plus the simple interest computed at the "passbook rate" which was in effect each year he/she was participating in the Fund, and terminate his/her membership in the Fund.

If a minister is approved for Disability Leave, he/she may submit an application to the Board of Pensions requesting permission to withdraw funds held in the Ministers' Retirement Fund. If the application is approved, he/she will be paid on the same basis as if he/she were **retiring at the current session** of the Annual Conference. If a person on Disability Leave makes application to withdraw from the Fund between sessions of the Annual Conference, and if the application is approved, he/she will be paid on the same basis as if he/she **had retired at the previous session** of the Annual Conference.

Each member whose membership is terminated in the Fund in any way will provide the conference treasurer with a statement indicating that he/she has received funds for which he/she is eligible, and that he/she is no longer a member of the Fund.

Reinstatement

A member who has withdrawn from the Fund may not be reinstated, but is required to begin anew as though he/she were a member.

New Rules and Constitutional Provisions

At the time these rules and guidelines are adopted, all previous legislation regulating this Fund shall be null and void.

Report D. Housing Exclusion Allowance

Internal Revenue Service Document No. 5045 (10-67) declares:

"Rental Value of Home furnished a Clergyman, and costs of utilities paid for him, as part of his compensation for carrying out his duties as a Clergyman, are not income to him, if he is duly ordained, licensed, or commissioned.

"A Rental Allowance paid to a Clergyman, paid as part of his compensation, is not income to the extent he used it, in the year received, to provide a home, or pay utilities for a home furnished to him. However, the church, or organization which employs him must have officially designated the payment as a Rental Allowance before the payment is made.

"The above rules are also applicable to retired clergymen where a rent-free home or rental allowance is furnished him in recognition of past services in carrying out his duties as a Clergyman."

A revised ruling, 63, 156, 163-2CB 79 states:

"... the rental value of the home furnished to a retired minister as part of his compensation for services is excludable from his gross income under Section 107 (1) of the Code. Also, the rental allowance paid to him as part of his compensation for past services is excludable under Section 107 (2) of the Code, to the extent used by him for expenses directly related to providing a home."

(See Code Section 107, Reg. 1.107. 1-113.01)

These rulings have provided the opportunity in the past for our retired ministers to exclude a portion of their retirement income from the pension plan of the Annual Conference. Each year a specific amount was set by resolution adopted by the Annual Conference.

Recently, however, a private ruling was granted to the North Carolina Conference by the Internal Revenue Service to allow the Board of Pensions "to designate up to 100% of the pension paid to a retired, ordained minister who is a member of your organization (North Carolina Conference) as 'rental allowance.'" the ruling was given on May 29, 1981, but too late to be included with last year's report.

This new ruling provides the opportunity for each retired minister to deduct from his/her pension the actual amount spent for housing up to the full amount of the pension received. Items deductible include rent, mortgage payments, or a fair rental value of the home (including furnishings and appurtenances) as it would apply to the individual retired minister. Also deductible would be taxes, insurance, utilities, and repairs.

This benefit is only applicable to the income of a retired minister. It does **not** also belong to a surviving spouse of a minister. This is not a ruling of the North Carolina Conference; it is a matter of the Internal Revenue Code specifying the fact that it applies only to the retired minister.

Therefore, the following resolution is presented to the North Carolina Conference of The United Methodist Church, meeting in Fayetteville, North Carolina on June 7, 1982:

Whereas, The United Methodist Church has a tradition of providing housing (a parsonage) for its ministers, or in instances where no parsonage is owned by the charge a housing allowance; and

Whereas, Retired Ministers of the North Carolina Conference are entitled to the same privileges as those in the Effective Relationship; and

Whereas, the most practical method of providing housing for the Retired Ministers is by means of a Rental Allowance;

Therefore, Be It Resolved, that 100% of the benefits paid to each Retired Minister be set as a fair and reasonable Rental Allowance for each Retired Minister of this Annual Conference for 1982 and succeeding years. The Rental Allowance is specifically designated as compensation to the minister for the cost of renting or providing housing for the minister and his/her family and those costs related thereto, pursuant to the Code as stated in Document 5045 (10-67) and affirmed by a private ruling of the Internal Revenue Service dated May 29, 1981 (Index Nos. 0107.00-00 and 0107.01-00).

The Board of Pensions emphasizes that the Retired Minister who uses this Rental Allowance must be able to furnish proof that he/she made expenditures in the amounts claimed. If the full 100% cannot be substantiated as expenditures, then claim should be made for only those amounts which can be verified.

We also remind the Retired Minister who uses this Rental Allowance that the amount he/she claims as a Rental Allowance exclusion must be reported as Income in reporting for Self-Employment (Social Security) Tax. It is possible that reduced Social Security benefits would offset any claims for the Rental Allowance exclusion. Please consult your Social Security advisor about this matter.

Further, the Board of Pensions absolves itself of any responsibility in the event the Internal Revenue Service disallows any Rental Allowance claimed.

Norwood L. Jones, Chairperson

Lexie L. Ray, Vice Chairperson

Amos H. Stone, Secretary

William W. Sherman, Jr., Staff Coordinator

COMMISSION ON RELIGION AND RACE

Affirmative Action Workshop

In March, fifteen persons, mostly Coordinators of Religion and Race, met at Cokesbury Church in Raleigh for training in how to get our conference boards and agencies to face the reasons ethnic minorities have such low influence on their divisions. The Reverend Kelly Ingram introduced us to the dynamics of power in committees. The following diagram was used:

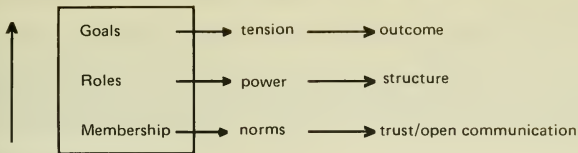

We applied what we learned to an analysis of the positive and negative forces operating in a specific **proposed** affirmative action: the appointing of minority pastors to white churches. This model of analysis is available now for any board or agency that intends to develop a program of minority empowerment during the next two years.

Ethnic Minority Representation

At present the representation of minorities on conference boards and agencies is 42 Blacks and 21 Native Americans out of a total agency membership of 655. According to the 1981 Conference Journal, the membership of our churches totaled 206,206 Whites, 3858 Blacks, and 1819 Native Americans.

Meetings at Convenience of Ethnic Minorities

Pursuant to our policy of meeting on Saturdays and at places near where most of our ethnic minority members live, we met in October at Wesley Pines Retirement Home in Lumberton. In April we met at Coharie Mission (Native American) church near Clinton.

Service to Minorities at our Institutions

Since our duty is to report on the number of minorities in administration, service level, and clientele of our institutions, we selected six teams to visit before Annual Conference. An oral report will be made during this Annual Conference Session.

Money Spent

Your offerings were spent in 1981 in the following manner:

Meetings and institutional visits	\$1,016
Native American Youth Program, Pembroke	400
SE Jurisdiction Workshop (The Rev. T. McLean)	304
Junaluska Missional Priorities Conference	100
JN/Washington Youth Study Tour and Adult Study Tour	450
Music Workshop in Wilson	150
Convocation on the Black Church, Bennett College	1000 for each year
to be held May 21-22, 1982 — all persons are invited)	1981 and 1982
	Charles D. Myers, Chairperson

THE COMMISSION ON RELIGION AND RACE

The Commission on Religion and Race wishes to remind the Annual Conference that the Conference voted in 1980 to require affirmative action programs within the agencies of the Conference and that other efforts be taken to ensure racial inclusiveness.

An affirmative action program is a commitment to racial inclusiveness according to which an agency agrees regularly and systematically to review racial representation at the level of administration, membership, and service.

An affirmative action program will set inclusion objectives and develop plans to reach those objectives.

In the coming months your Commission on Religion and Race will continue to work toward the fulfillment of these requirements as set forth in 1980:

1. That every conference agency be required to adopt an affirmative action program appropriate to its responsibilities and circumstance;
2. That every district be required to have on the DCOM a Coordinator for Relation and Race;
3. That every conference board, agency, and the Cabinet be required to elect along with its other quadrennial officers a Coordinator for Religion and Race whose responsibility it shall be

to lead the board, agency, or the Cabinet in the development and implementation of an affirmative action program.

4. That there shall be two programs in which people will have an opportunity to experience communication across racial lines;

5. That the Commission on Religion and Race meet with the Board of Trustees of Methodist Retirement Homes, Inc., to explore alternative ways of caring for ethnic minority elderly;

6. That the Commission on Religion and Race sponsor a meeting of the Bishop and Cabinet with selected laypersons for the purpose of studying ways in which the conference may move toward open itinerancy.

Charles D. Myers, Chairperson

REPORT OF THE COMMISSION ON RELIGION AND RACE

Mr. Chairman, Members of Conference, and Guests, the mandate of your Commission on Religion and Race is to report on racial inclusiveness in our institutions. Visitation teams were sent to Louisburg College, the Children's Home, and to the Retirement Homes. Their reports show little change and progress from last year. However, since coming to this Conference, I was informed of the employment of three Black instructors and one Black dormitory counselor.

Methodist College has regularly, as enrollment allows, used the part-time services of Mr. Greg Brown and Mr. David Brown in business courses in its evening school. This last year Ms. Anita McArthur was hired to teach English classes on a part-time basis. Black students praise her for the encouragement and counsel she gives them, but her continued employment is doubtful, totally dependent on an increased enrollment.

No Native Americans or Hispanics are instructors at any of our colleges.

Louisburg College is a different place today because of Mr. Claude Johnson, their new dormitory counselor and director of the Gospel Choir.

I hasten to add further that last year the Children's Home succeeded in placing two older Black youths in a Black foster home.

We commend these institutions for these steps in hiring and meeting the needs of minorities. All of our institutions are trying to do the same.

Now I bring you a report from a minority person in our Conference, giving his impression of how minorities are fareing in our Conference. This report is from the Vice-Chairperson of the Commission on Religion and Race, Chief J.D. Brewington, who is Chief on the 3,000 member Coharie Indian Tribe.

Charles D. Myers, Chairperson

OBSERVATIONS OF THE COMMISSION ON RELIGION AND RACE

Mr. Chairman, Delegates and Friends, as a member of your Commission on Religion and Race I would like to bring to your attention the following observations and suggestions.

In 1980, the Conference voted to require affirmative action programs within all agencies of the Conference. Since 1980, most agencies with the Conference have adopted the affirmative action program. However, the last report shows a slight decline in the number of minorities in Children's Homes, students, and patients using our institutions.

There has been an increase in the number of minorities using the camps and attending church, which shows that minorities are concerned about God's work and the development of the Methodist Church. However, we hope that the affirmative action program that has been adopted but is not working successfully is in no way an effort to evade an issue of racism within the church.

Although numbers indicate a decline and increase in areas of minority involvement, they do not always indicate failure or success, as was the case with Gideon's army when only 300 men were accepted. They must have been **watching** as the church must watch more closely for the needs of the **total** membership.

It is only as you have felt the oppression the minorities have experienced that you could realize what the Indian meant when he told the missionary he was looking forward to the day when the white society returned to the true Christian religion. Explaining, the Indian stated the "Big Book" read, "Do unto others as you would have others do to you".

We as minorities are confident that the Methodist Church would like to help to make our society the kind of society that God intended. Thank-you.

J.D. Brewington, Vice-Chairperson

EMLC COMMITTEE REPORT

Bishop Cannon and Conferences, peace and grace to you in the name of our Lord and from the Ethnic Minority Local Church.

The EMLC Committee of this Conference or any conferences has one single task. That task is not to make policies. It is not to implement programs. Our task is to keep before the Conference the missional priority — and the priority is the developing and strengthening of the Ethnic Minority Local Church. I served on that Committee in this Conference at the pleasure of the Bishop and I do so with pride.

I report to this Annual Conference that the EMLC is alive, thank God! The EMLC is not well — but there are new vital signs!

The Ethnic Minority Local Church is a part of the whole church. It is a part of the community of faith. It exists most effectively at the local level. It is at the local level that we seek to develop and strengthen the community of faith for more effective service in the Kingdom of God.

It is at the local level that we acclaim, affirm, and celebrate our multi-ethnic diversity. It is at the local church level that we are organized as a redemptive fellowship to redeem the world of Jesus Christ. It is at the local level that the church confronts the WORLD.

Because we are all God's people, and because we all make up one body, and because the body is only as strong as its weakest member, it is no wonder to me that General Conference agreed that our one priority would be developing and strengthening the Ethnic Minority Local Church. We must develop what IS NOT, and strengthen what IS for the advancement of the Kingdom of God, and for the body of Christ, and for building up of the United Methodist Church.

In this developing and strengthening there is growth at the local level. Our Bishop will call us together in the early fall to help us to understand where we are and to show us where we need to go. I urge every one of you to please attend this convocation!

Let me thank our illustrious Bishop for his devotion and leadership and for his sensitivity. You may read of our work for this year in our agency report. Thank you.

Jimmy F. Cummings

COMMITTEE ON EMLC

The EMLC Committee of the Conference Council on Ministries Has Attempted to be Faithful

The Committee has tried to be responsive to the CCOM and at the same time the Committee has tried to be responsible for the implementation of the Missional Priority.

The Committee Has Kept Its Definition in Perspective

The EMLC Committee accepts the definition that a Missional Priority is a response to a critical need in God's world with global implications which calls for JMC's massive and sustained effort through primary attention and ordering and reordering program and budget at every level of the church. (Paragraph 803.8, 1980 Book of Discipline)

EMLC Committee of the CCOM Has Functioned as a Support Group

This Committee has assisted, in the main, Black and Native American congregations in their struggles to fulfill their mission and ministry in their places of existence. Some of the tasks that have been planned, supported and/or implemented by the Committee follows:

1. A workshop on ministerial recruitment and enlistment of ethnic ministers and Christian education workers.
2. A workshop on worship in the local church.
3. A workshop on Christian education.
4. Affirmed and supported the goal and process of getting two Christian education workers related to Black and Native American congregations.
5. Affirmed and supported building programs among the ethnic minority congregations.
6. Support ways and means of getting the priority across to all the local church members through cooperative efforts of all the agencies, committees and boards of the conference.
7. Planned for slide promotion at Annual Conference.

Good Stewardship of our Resources is a Constant Concern of the EMLC Committee

To insure good stewardship and proper accountability, the Committee designed an instrument by which local congregations may apply for and evaluate EMLC proposals. The design is now operative in our conference with funding requests being first brought before the EMLC Committee and discussed on the basis of merit. They are then directed to the CCOM for funding. Six such projects have been approved as of February 26, 1982 by CCOM with funds to come from 30% Missional Priority Funds that remain in our Conference.

Jimmy F. Cummings, Chairperson

REPORT OF THE COMMITTEE ON RESOLUTION AND REFERENCE

The 157th consecutive annual session of the North Carolina Methodist churches gave evidence of renewed interest in Wesleyan enthusiasm and commitment as we prepared to celebrate 200 years of Methodism in the United States during 1984.

A reporter might write "It was business as usual!" and be more nearly correct than he imagined. As our presiding Bishop, Dr. William R. Cannon, challenged in his "State of The Church", "Our business as the Methodists of the North Carolina Conference is to display the Christian life in its abundance to the people of this state, and to invite them to join us in living by the power of God's grace."

Our business was far from routine for we began with the ordination of seven deacons and thirty-two elders, always a high moment. The ordination service was enriched by the invitation from Bishop James M. Ault, presiding bishop of the Pittsburgh Area, to be "caring, calling, and sending." The elders were urged to call together the people of this broken world to hear the message of God and join the fellowship of the Church."

Many will recall distinguished preaching as a hallmark of the 1982 Conference addition to Bishop Cannon's customary scholarly and evangelical witness in his "State of the Church" and his concluding sermon, we were blessed by the preaching of Bishop William Smith, senior Bishop of the African Methodist Episcopal Zion Church, and by Dr. Fred B. Craddock, Professor of Preaching and New Testament at Candler School of Theology, Emory University.

Bishop Smith intrigues the Conference with his dramatic and humorous style of impassioned homiletics, as he confronted the evening session with the question, "Are You Dead or Are You Alive?" "Don't die spiritually," he charged, "become alive intellectually, emotionally, aesthetically, and spiritually."

Dr. Craddock preached dynamically three times and gave us all a lesson in the style and content of Christian preaching. As he renewed our intimate fellowship with the Lamb of God..even Jesus Christ, our Lord, he concluded, "Hope! Be open to God and move into the future. Do not let the pain of change make you resist hope." So effective was his preaching that he received a standing ovation at the conclusion of his final sermon.

Reports of a successful year filled the composite report of the district superintendents, given by Dr. Joseph Bethea, president of the Cabinet. "Ours is a great Annual Conference, served by a great episcopal leader, staffed by a great clergy, and enriched by a great lay people. All are great because they serve in the Master's name and power." His report highlighted giving in Outreach Ministries exceeding \$5 million, while 76.83% of all money raised by the local church stays in the local church. Conference membership is growing slightly, with a net growth of 460, but church school attendance is declining."

No conference is complete without ample time for fellowship and sharing. This was accomplished in the halls of conference, the dormitories, and at each intermission. We are grateful for the relaxation and entertainment added again by "Ebenezer", the coffee house provided by the Fellowship of Christian Educators.

Significant changes in the nature of the conference were created by the establishment of a new structure for the Conference Council on Ministries, by a new Camping Commission, the successful completion of our Pension Funding Campaign which raised more than \$3.4 million dollars, enabling us to greatly increase pension support for our retired ministry.

10 ministers retired at this session, and their years of effective service were applauded. The Reverend Earl Richardson memorialized the ten clergy who have died and the 13 clergy wives who have died since last annual conference. He reminded us that together, they have served 314 years in ministry.

Conference media coverage was excellent, beginning with "on the spot" coverage by the Committee on Communications through video presentations and the daily "Saddlebag" reports. We are indebted to media representatives who faithfully report our activities to the Methodists back home. We express appreciation to Dr. Al Simonton, editor of the North

Carolina Christian Advocate, and to reporters from the Fayetteville Times, the Fayetteville Reporter, the Raleigh News and Observer, from WRAL-TV in Raleigh, and other representatives who have served among us this week.

A moment which touched the heart of us all was the presentation of the Lay Person of the Year Award" to Samuel T. Brooks. 94 years old and active in every area of Church life at Mt. Olive UMC, Lumberton. Brooks brought a "flood spring of youth to the conference with his enthusiasm", according to Bishop Cannon.

Appropriate recognition was given to Camp UMC, Shallotte as Church of the Year Monday evening. A lay delegation and Pastor Woodrow Wells were commended by an appreciative conference for "showing love and concern at all levels, local to global".

The official delegate count was listed at 1,350; Ms. Sue Henry, Cokesbury manager in Raleigh presented the conference with a check for \$10,367.00 from Cokesbury profits; and our three Conference colleges, Louisburg College, Methodist College, and North Carolina Wesleyan College, were commended for 25 great years of growing ministry. This represented the twenty-fifth anniversary of Methodist and Wesleyan Colleges, who alumni now number more than 4,500 with 368 serving as clergy in the North Carolina Annual Conference.

It is always difficult to find words to adequately express appreciation, but sincere expressions of thanks must be given to Dr. Richard Pearce, and the entire staff of Methodist College, our host institution. We are grateful to Dr. Joseph B. Bethea, host District Superintendent, and all ministers and laity of the Rockingham District for excellent preparation and warm welcome. We would omit no one, but time would fail if we were to enumerate each one responsible for the success of so large and so significant a Conference gathering. We want to thank each of you, from presiding officer to custodian. Each one is important, not alone to God, but to each of us. We are one in His Spirit and fellowship.

Following the reading of the appointments let us return to our ministerial and lay assignments blessed by our sharing in these Conference activities and fellowship. Having shared the joys of our Gospel Fellowship, let us return to enjoy all those we meet to "Get on board, little children, Get on board His great Gospel Train."

Respectfully submitted,
Thomas A. Collins, Chairperson
Emerson M. Thompson, Secretary

SEJ COUNCIL ON MINISTRIES REPORT ASBURY TRAIL AWARD (An Historic Trail of the Boy Scouts of America)

The Asbury Trail Award is an Historic Trail Award available to Scouts under a cooperative program involving the Boy Scouts of America, the Commission on Archives and History of the United Methodist Church. It is *not* a denominational program, but it is prepared so that today's youth, both boys and girls, may follow in the footsteps of an early circuit rider, the Rev. Mr. Francis Asbury, who crossed the Appalachian Mountains on the old Cataloochee Trail from Tenn. to the present location of U.S. 276, about six miles northwest of Lake Junaluska, N.C. In the process of this hike, it is hoped that the hiker will appreciate the challenges and sacrifices endured by all early frontier persons.

The official hike will cover approximately twenty-seven miles from the Mt. Sterling community near the Tenn. border, through Mt. Sterling Gap and Cove Greek Gap, N.C., ending at Cove Creek at the intersection of old Hwy. 284 and U.S. 276. The mountain scenery will be unmatched, but the Trail at some points will prove quite rugged and should not be undertaken without physical preparations.

Francis Asbury was the first elected bishop of Methodism in the United States. He virtually created the Methodist Episcopal Church, from which has sprung The United Methodist, Christian Methodist Episcopal, African Methodist Episcopal, African Methodist Episcopal (Zion), Wesleyan, Free Methodist, Nazarene, Disciples of Christ, and any other denominations that trace its original history from the American Wesleyan tradition of the Christmas Conference of 1784.

Annually, Asbury rode his circuits from New England to Charleston, S.C. and from the Atlantic Ocean to the areas beyond the Appalachian Mountains. In forty-five years, he covered 275,000 miles over the pioneer trails of this country, averaging one sermon each day or more than 16,000 during his lifetime. More than sixty times he crossed the Appalachians, although only once did he follow the Cataloochee Trail.

In his diary for Thursday, November 29, 1810, he tells briefly of this trip. . . "We were in doubt whether we should take the old or the new route: we took Mahon's road¹ and got along pretty well, thirty miles, to the gate;² the woman was sick, but the girls of the house were attentive and polite at Mr. Mahon's. Friday, our troubles began at the foaming, roaring stream, which hid the rocks. At Catahouche,³ I walked over the log, but the mountain . . . height after height, and five miles over! After crossing other streams, and losing ourselves in the woods, we came in, about nine o'clock at night, to Vater Shuck."⁴

The Asbury Trail Award is offered to those persons who will hike the Trail from Mt. Sterling, N.C. to U.S. 276 via Mt. Sterling Gap and Cove Creek Gap, a distance of approximately 27 miles. It is recommended that hikers proceed from the Mt. Sterling Community, southward, and plan to camp at the Cataloochee Campground near the ranger's station, identified on the Trail Map. The camp area is a distance of 2.2 miles from the Trail, but there are no other areas nearby where camping is permitted. The Trail is emblazoned by identification markers along its route. Including the 4.4 miles to and from the campgrounds, the total distance will be about 27 miles.

Any troop interested in further information may order a Unit Packet of materials at a cost of \$3.00 from the Commission on Archives and History.

The address is: **ASBURY TRAIL AWARD, Commission on Archives and History, The United Methodist Church, Box 488, Lake Junaluska, N.C. 28745**

The Packet will provide the following: 1) Instruction Sheet; 2) Application Form; 3) Local B.S.A. Tour Permit; 4) Trail Outline Map; 5) Lake Junaluska Assembly Info Sheet; 6) Francis Asbury (eighty-six page book); 7) Francis Asbury (nineteen page brochure)

The latter two items are recommended reading material for each person scheduled to take the hike. Allow a minimum of three to four weeks in which to place the application form with the Commission prior to the proposed dates of hiking the trail.

An embroidered Asbury Trail Patch, the Asbury Trail Award Certificate, and a medal with ribbon for wearing on the Scout uniform may be purchased at a nominal cost after the hike's completion. Further description of these will be found in the Unit Packet.

About the Asbury Trail

The Asbury Trail is a rugged twenty-seven mile trip over mountain trails and routes. Some portions will follow old road surfaces, but much of it will be difficult mountain terrain. Persons should be prepared with hiking equipment; high shoes, raincoat, camping gear, canteen, food, sleeping gear and clothing for cold night wear, and additional equipment as needed. Water is available at several points along the Trail for refilling canteens. The nights are cool even in mid-summer, so warm equipment will be essential.

It will take the best part of two days to hike the Trail. We suggest that a unit arrive the day before starting the hike so that a good night's rest may be enjoyed. The Packet will contain information on how to make camping or other arrangements at the Assembly Grounds. Following the hike, a unit may wish to rest for the night before returning home. In order to assist units with inexpensive lodging arrangements, and sanitary facilities, the Lake Junaluska Assembly has a camping area available upon reservation. Further information for this will be found in the Unit Packet listed elsewhere in this bulletin.

(1) Mahon's Road was from Pigeon Forge on Highway 71 to the head of Cosby Creek, Cocke Co., Tenn., where it intercepted present Hwy. 32 from Newport to the present Great Smoky Mountain National Park.

(2) The Mahon home was at a toll gate near Cosby, Tenn.

(3) This stream was Cataloochee Creek, which has had various spellings.

(4) Vater Shuck was "Father" Jacob Shook, son of a Dutch immigrant and a Revolutionary War soldier, who settled on the Pigeon River at the present town of Clyde, N.C. in 1786.

	1980	1981	% Change
Church Membership			
1	Total full members reported at close of last year	212328	-2
2	Received this year on Confession of Faith Restored	3493	8.1
3	Received from other United Methodist churches	3070	-3.5
4	Received from other denominations	2172	17.7
5A	Total removed by Charge Conference action	1721	
5B	Removed by withdrawal	272	
5	Total Removed by Charge Conference action or withdrawal	1993	-10.4
6	Removed by transfer to other United Methodist churches	2459	-4.2
7	Removed by transfer to other denominations	1455	-3.4
8	Removed by death	2334	3.1
9	Total full members at close of this year	212328	.2
10	Average attendance at the principal weekly worship services)	72750	-.1
11	Number of persons baptized this year (all ages)	3412	9.2
12	Preparatory members now on roll (all baptized children under 16)	18527	6.4
13	Number of persons on constituency roll (Par. 231.4)	9509	-6.9
14	Total enrolled in confirmation classes this year	2366	15.2
Church School			
15	Number of leaders	11955	-.9
16	Children in all classes and groups	23429	-2.4
17	Youth in all classes and groups	14336	-3.3
18	Adults in all classes and groups	52665	-.7
19	Total church school membership	102005	-1.5
20	Average attendance in the Sunday Church School	52665	-1.2
21	Average attendance in other ongoing classes/groups for learning	20071	5.7
22	Average attendance in short term classes/groups for learning	27219	12.5
23	Church school members joining the church on confession of faith	2466	16.9
United Methodist Men			
24	Membership in chartered United Methodist Men	6517	-.1
25	Amount paid for projects	157612	19.0
United Methodist Women			
26	Membership in United Methodist Women	27776	1.4
27	Amount paid for local church and community work	521609	.4
Property and Other Assets			
28	Value of church land, buildings and equipment	208858780	9.4
29	Value of church-owned parsonages and furniture	31774691	10.9
30	Value of other assets	10360421	22.4
31	Indebtedness on items 28, 29, 30 at end of year	11095715	4.3
32	Other indebtedness	172452	-17.8

STATISTICIAN REPORT — TABLE II — 1981

	1980	1981	% Change	1981 % of Total
Local Church Expenditures				
33	2795493	2801705	.2	8.74
34	3662002	3547086	- 3.1	11.07
35	2867319	3139418	9.5	9.80
36	5330232	5958317	11.8	18.60
37	433532	529200	22.1	1.65
	15088578	15975726	5.9	49.86
Pastoral Support Local Church				
38	5700675	6183952	8.5	19.30
39	288129	327733	13.7	1.02
40A	0	988086		3.08
40B	0	34029		.11
40	917033	1022115	11.5	3.19
41A	0	1028071		3.21
41B	909088	1076242	18.4	3.36
41	7814925	8610042	10.2	26.87
				.15
'Ministerial Support Other Than Local Church				
43	1084100	1129773	4.2	3.53
44	337915	367375	8.7	1.15
45	96355	108219	12.3	.34
46	220217	231006	4.9	.72
47	27035	21760	- 19.5	.07
48	967960	917445	- 5.2	2.86
	2733582	2755578	1.5	8.66
Connectional Administration Funds				
49	12473	15370	23.2	.05
50	27359	56849	107.8	.18
51	32613	39249	20.3	.12
52	272445	297871	9.3	.93
53	194811	209076	7.3	.65
54	54660	67646	23.8	.21
	594361	686061	15.4	2.14

55	World Service and Conference Benevolences	1171928	1309434	11.7	4.09
56	Ministerial Education Fund	183704	210928	14.8	.66
57	Black College Fund	71794	82107	14.4	.26
58	Missional Priorities Fund	66463	85794	29.1	.27
59	Lovely Lane Restoration	0	120		.00
60	General Advance Specials	251284	294479	17.2	.92
61	Youth Service fund	6210	9359	50.7	.03
62A	One Great Hour of Sharing	39448	68679	74.1	.21
62B	World Communion	20543	18103	- 11.9	.06
62C	U.M. Student Day	9343	8624	- 7.7	.03
62D	Human Relations Day	8528	9084	6.5	.03
62	Total General Church Offerings	77862	104490	34.2	.33
64	SeJ TV Ministry	0	3130		.01
65	Conference Advance Specials	45480	57509	26.4	.18
66	Higher Education	822855	875920	6.4	2.73
67	\$10 Club	81629	87908	7.7	.27
68	Health and welfare agencies	518422	540212	4.2	1.69
69	General Conference TV Ministry	0	216		.00
70	Other benevolences to conference treasurer	32882	9546	- 71.0	.03
	Sub-Totals	3330513	3671152	10.2	11.46
United Methodist Women					
71	U.M.W. cash sent to district or conference U.M.W. Treas.	315275	319603	1.4	1.00
72	Grand Total Paid (add lines 33-71 in paid column)	29877234	32038162	7.2	

COMMISSION ON STATUS AND ROLE OF WOMEN

Our Commitment

Full and equal responsibility and participation of women in the total life and mission of the Church's life.

Prayer

Join us: IN GIVING THANKS: for all people God has used in ministry, especially those women we know through the written word of God . . . and those we know through or carelessly opposed God's will for us as we have tried to restrict people's witness to and their leadership in the work of our Lord Jesus Christ. We confess our fear of the unknown. We confess that we are often bound by what always has been. We confess that we have not wanted to share our power and privilege. IN ASKING: that God will continue to give us vision of who we can be and help us overcome our doubt with a strong faith; our fear with redemptive love and will give us courage to help bring into being that New Creation we have been promised.

Thanks

COSROW is grateful to all persons and agencies who are working to make visible our mission to the whole world, using the gifts and graces of all persons. We note especially the work of Bishop Cannon and the Cabinet, the Board of Ordained Ministry, the United Methodist Women, the Ethnic Minority Task Force, Councils on Ministries, and Commission on Lay Life and Work.

Benefits to Non-Ordained Persons Employed Full-Time By Our Church

We are appreciative of all the churches who are now providing pension, insurance and leave benefits for its non-ordained staff (including music, secretarial, maintenance, etc.). We request that all churches be faithful and just employers.

Child Care

In order to allow full participation of all men and women in our church we encourage our church on the local, district and conference levels to provide child care at times of meetings for planning, study and worship.

Leadership of Ethnic Minority Women In Our Church

We rejoice that the ethnic minority women are moving into leadership positions in the church and conference. To facilitate this commitment we are asking our Annual Conference to consider ways by which we may become more intentional in the work of both lay and ordained women.

Women In Ordained Ministry

We affirm the leadership our conference is giving in its positive reception of women in all dimensions of ministry, particularly the ordained. We call on all churches to give leadership in making real our church's commitment to open itinerancy.

We are pleased to have published a paper on *The Journey of Women Toward Ordination In The Methodist Tradition*, written by The Reverend Carrie Parrish. The summary of this paper was given by Carrie during last year's Annual Conference when we celebrated the 25th anniversary of the Ordination of Women in the Methodist Church. Copies of this paper are available through our conference office.

As a conference we are fortunate to have a dedicated and enthusiastic group to give leadership to our Commission on Status and Role of Women. Special thanks go to Mrs. Robbie Barrett, our secretary, and to Willie Teague, our conference staff representative and Reggie Ponder, our District Superintendent, and the cabinet.

Helen Crotwell
Chairperson

ROLE AND STATUS OF WOMEN REPORT

Bishop Cannon and members of our Annual Conference, you have given to The Commission on the Status and Role of Women the responsibility for being an advocate, catalyst, and monitor to ensure the full participation of women in the total life and mission of our church, sharing fully in the power and policy making at all levels. We have made some progress in our Conference; but we have a long way to go.

I want you to know that you have given us a tough job.

For few of us human beings respond with openness when we are made aware of our actions which exclude people, deny people, or limit people. And we often become hostile, defensive, angry and sometimes vindictive.

We respond in these ways because we know that our intentions are good. Yet these good intentions are distorted either because of our selfishness or because of uncritical acceptance of what always has been.

In the spirit of 1st John, "If we say we are blameless, we deceive ourselves." It is only through the cleansing and healing power of God's Holy Spirit that we as a Commission and as a Conference are enabled to see ourselves as we are, and to receive the power and courage to do the impossible, moving us toward that New Creation in which every person, every man and every woman is valued and respected and enabled to use their gifts and graces in the work of our Lord, Jesus Christ.

Our work is made less difficult and you as individuals, the Cabinet, Board, and all agencies share in this responsibility you have given to us — particularly in as you implement the recommendations we have already passed.

We asked two members of our very capable and responsible Commission to lift up two of the concerns we have focused as one. Hear now, Jean Jerome and Ruth Cade.

Helen Crotwell

COSROW REPORT

Members of COSROW would like to call your attention to a concern of ours. Many of our churches have multiple staffs composed of ordained and non-ordained persons. A number of our non-ordained staff members have worked for our churches for many years. Some of these people face retirement with Social Security as their only source of support.

We hope that all of you will seriously consider making provisions to include pension, insurance and sick-leave for these faithful friends when you work on your budgets for the coming year. "Times are hard," you say. They are especially hard for these friends of ours who are facing this predicament.

Jean Jerome

A ROLE & STATUS OF WOMEN CONCERN

The Role and Status of Women has determined that we have concerns and responsibilities in our Conference. One of our concerns is an open itinerency for women clergy. Because of this concern, it is my responsibility to share on behalf of the Commission with you.

I chose to speak mainly to the lay delegates from the local churches of the North Carolina Conference. In paragraph 266.2 of our **Discipline**, it reads, "There shall be a Committee on Pastor-Parish . . . including a lay member of the Annual Conference. . . ."

Because you do serve on the Pastor-Parish Committee, you have the opportunity to help with the open itinerency for women clergy in "two ways":

1. If the District Superintendent contacts your Pastor-Parish Committee when you realize that there is to be a change in pastors, and shares that the cabinet feels that a clergywoman is available to come to your church and has the abilities and talents the cabinet feels would strengthen your church . . . PLEASE encourage your Committee to be receptive and open to this experience!

2. Or the Pastor-Parish Committee might even be willing to share with the Bishop and District Superintendent that you would be open to the appointment of a clergywoman if one were

available for appointment to meet the needs of the church. This would be helpful in the appointment process and it would also let our Women Clergy feel that they were wanted and accepted.

I just happen to be a member of a church which has its second clergywoman as a pastor. We have found they love us, encourage us, preach and have the same gifts, commitment, strengths and weaknesses as our male clergy. You will have the differences with each individual as you know, but God has much work to be done. Let us in our North Carolina Conference make God's work a little easier with a caring, accepting attitude for our clergywomen!

Ruth Cade

BOARD OF STEWARDSHIP

Stewardship is how we live. It involves giving and receiving. The ability to receive God's love is the first requisite to being a steward of the mysteries of God. Then we practice stewardship as we give this love away. Just as you have to love yourself before you can love your neighbor, only as you love yourself as a child of God can you give this kind of love away. Giving and receiving are both great potentials within you. Only as you give away your love do you begin to have the ability to give anything else.

Giving doesn't start with money. Giving starts with loving. As you understand II Corinthians 9, you will learn that as you give, God your source, will provide you with greater gifts. Thus, the mystery is that when you give it is not a loss situation, because in his love God immediately refills.

This is the rationale that your Board of Stewardship seeks to teach. The total effort of our program and projects is designed to produce and develop good stewards of the mysteries of God.

Training In Stewardship

Several training experiences have been provided on each level of programming in order to develop leadership in stewardship.

January Workshop for training local church leadership in the area of stewardship. **Conference Summer School** was open to the public and had a high level of attendance in the Simple Lifestyle.

SEJ Stewardship Workshop at Lake Junaluska for developing leadership for District Directors of Stewardship.

Planned Giving

Several local church workshops were held on planned giving through wills, trusts, annuities and insurance. This is an important area of stewardship. The Department of Gifts and Wills is housed in the Methodist Foundation and can provide fiduciary service for churches and individuals.

District Director

Every district has a person on the DCOM who is a member of the Board of Stewardship and is trained to consult with churches in the area of stewardship. They are usually active participants in the district interpretation rally held in the late summer or early fall.

New Childrens Materials

The Board of Stewardship has had a task force at work for a year to produce a resource book for teachers of children in the local church. This publication is available on request from the Coordinator of Resources, P.O. Box 10955, Raleigh, North Carolina, 27605. These are supplementary materials for Sunday School, extended sessions, study courses and vacation church school.

Biblical Study In Stewardship

A one night Bible study on stewardship entitled, "Serving Two Masters: God and Mammon," is available from the Coordinator of Resources, P.O. Box 10955, Raleigh, North Carolina, 27605.

It is designed for a small group, one evening, study in the biblical basis for giving financial resources.

Stewardship Focus For 1982

The work of the Board of Stewardship is divided among eight component areas:

Stewardship Education	Planned Giving
Proportionate Giving and Tithing	Funding the Local Church
Time and Abilities	Christian Life Style
Christians/Financial Planning	Economics and Management

Special events for 1982 will include:

Time Management Seminar at Conference Summer School at Methodist College.

Planning on Ethnic Minority Stewardship Workshop.

Consideration for joining the Land Stewardship Council of North Carolina.

Distribution of Children's Stewardship Resources.

Financial/Interpretation Workshops in each District.

Tithing instituted in the local church.

Conducting Bible Study in stewardship in the local church.

Support an effort by Methodist Foundation to reactivate and emphasis on deferred giving.

"He which soweth sparingly shall reap also sparingly; and he which soweth bountifully shall reap also bountifully. Every man (person) according as he purposeth in his heart, so let him give; not grudgingly, or of necessity: for God loveth a cheerful giver." II Corinthians 9:6-7

C. Franklin Grill, Chairperson

THE BOARD OF TRUSTEES REPORT TO THE ANNUAL CONFERENCE

The annual meeting of the Board of Trustees was held at 12 noon, June 8, 1982, at Methodist College during the Annual Conference Session.

The financial statements for the calendar year 1981 were presented and reviewed by Charles McAdams, Conference Treasurer. These statements included: The Trustees Fund, Methodist Building Account, Staff Parsonages and Episcopal Residence accounts, all of which will appear in the *1982 Conference Journal*.

The Trustees, through the Conference Treasurer-Business Administrator, have endeavored to properly maintain the staff parsonages, Episcopal Residence and the Methodist Building. U.S. Fidelity and Guaranty Insurance Company moved from the rental area of the Methodist Building in June 1981. The College Foundation, Inc., another one of our tenants, has rented the entire area vacated by the U.S. Fidelity and Guaranty Insurance Company with the exception of a 1700-square foot area which was reserved for use by our Conference Council on Ministries. This area was renovated to provide four office areas plus new facilities for the Media Center.

The area of the building occupied by the Bishop and his secretary was renovated to provide larger and better facilities for these offices.

Maintenance work has been done at all seven of the staff parsonages. The kitchen at 2513 Colton Place (residence of The Reverend and Mrs. William H. Sherman) has been completely renovated. At 428 Northbrook Drive (the residence of The Reverend Willie Teague) new carpet has been installed in the living room and dining area and several pieces of new furniture have been provided.

The exterior of the Episcopal Residence was painted and the flat roof of the carport was sealed.

All of the staff parsonages are debt free and the debt on the Episcopal Residence has been reduced to \$12,309.81.

A small parcel of land on New Hampshire Avenue in Southern Pines owned by the Conference has been sold to Mr. Clinton Green of Southern Pines. The proceeds from the sale were delivered to us on February 19, 1982.

Respectfully submitted,
Clifton W. Everett, Chairman
Margaret W. Minor, Vice Chairman

UNITED METHODIST MEN

Report to the 1982 Annual Conference

The number of men recorded as members of local church units of United Methodist Men has held essentially the same as in the previous year; however, we continue to strengthen in spiritual growth, fellowship, and service. Our Conference remains within the top seven of all conferences in the number of chartered local church fellowships and in the percentage of churches having a United Methodist Men group. We strongly encourage the pastors of churches not having an organized fellowship to work with laymen to begin a local unit and have it recognized officially by chartering through the General Board of Discipleship.

Annual reports filed with the Conference United Methodist Men president indicate that most local church fellowships have had enriching and challenging programs during the year and have been involved in church and community service projects. Also, District-level organization has strengthened considerably, with most of the twelve districts having United Methodist Men Rallies and other scheduled events. We encourage the District Superintendents and district presidents to emphasize this aspect of our growth.

At the Conference level, we had twenty of our men to attend the Congress of United Methodist Men held at Purdue University in July. It was an outstanding Christian witness, with 5000 men present for the general sessions and small discussion groups. Personal enrichment and challenges to enlarge the influence of United Methodist Men back home created a meaningful experience.

On May 1, our Conference Rally was held in Rocky Mount. With the largest attendance in recent years, we heard two outstanding sermons by Bishop Kenneth Goodson on the topic, "Prayer in Men's Lives." Fellowship singing, a business meeting, good food, and a challenge from our own Bishop Cannon to continue in growth completed the agenda for the day. Officers elected, in addition to myself, include Charles Sauls, from Rockingham, Vice President; Stanley Harrell, from Morehead City, as Secretary; and Bruce Hargrove, from Raleigh, as Treasurer.

The strengthening of United Methodist Men in our Conferences is both a reality and a promise, and it is an important factor in the evangelism outreach of our denomination. We need every man to share in our commitment.

J. Allen Norris, Jr.
Conference President

UNITED METHODIST WOMEN

Report to the 1982 Annual Conference

The United Methodist Women of the North Carolina Conference continued to implement its quadrennial theme "Love Made Visible" by focusing this year on the theme "Love is Caring." Recognizing that this theme involves Concern for others, Awareness of needs, Risk in meeting those needs and Endless energy on the part of local women, programs were designed and implemented to make this theme a reality.

The Annual Meeting held the first week end in October at Methodist College presented a challenge to the 600 women who attended. A Bible Study on Galatians opened the session. Linda Hair from the Henderson Settlement of the Red Bird Missionary Conference, the featured speaker, focused on National Missions. The Love Offering of \$8,753.56 for Food, Land and Justice emphasized the needs of the World. Displays and a forum highlighted Women as Consumers in North Carolina and as residents of Family Farms. Guests from our sister units of the World Federation of Methodist Women and from Church Women United called attention to our Ecumenical relationships. At the Annual Candle Burning service memorials totaling \$9,184.08 allowed the candle to burn 5 hours, 12 minutes and 45 seconds representing what it costs to carry out the mission program of the church for that length of time. The Conference Study Jewel was presented to the Goldsboro District for having the highest % of units completing the Mission Studies. The Membership Banner, awarded to the district that has the most units with a 10% increase in membership, was shared by the Burlington, Raleigh and Sanford districts, each with 13 units meeting the goal. Five new units have been organized this year. The Elizabeth City District is 100% organized. Total membership for the conference is 27,330. A budget of \$334,500 was adopted for 1982.

It is important for the conference and district leadership of UMW to be well informed so they can interpret programs and needs to local units. At Conference Leadership School a course on "Life Styles in the 80's" was presented. All district officers were trained on DO IT Day. Sixty young women attended a "39 and Under" event and helped lead similar events in their district. World Development Workshop led by Dr. Phil Harvey awakened the conference and district leadership to the economic conditions in our world and the need for simpler life styles in the global community. A special emphasis was placed on the Reading Program. Response, the North Carolina Christian Advocate, KEDE, the conference newsletter, and district newsletters keep our lines of communication open. Informed women are caring women, and so we have focused attention on social issues such as Aging, Child Abuse, Hunger, Immigrants and Ratification of the Equal Rights Amendment.

Because we care, we express our concerns with our financial resources. The fiscal year ends in December and in 1981 \$318,358 was shared with the mission programs in North Carolina and throughout the world. One annual emphasis in UMW is the Call to Prayer and Self-Denial. An offering is taken in each local unit for a specific purpose and applications are made for those funds. In 1981 the emphasis was for programs for "Children: Advocacy and Ministry." \$8,038 of those funds was granted to the "Early Intervention Parent Education" program in Durham.

Who we are as individuals determines the extent to which we care. Over 200 women attended the Christian Personhood Retreat led by Joan Peters and they experienced an intensive look at their Pilgrim Journey as it relates to God, themselves and others.

A highlight of this year was the Assembly held in Philadelphia, Pa. and attended by 165 women from this conference. The theme, "Christ Our Hope-The Journey of our Life" challenged them to become "Crazy United Methodist Women" as they care about nuclear war, health care in the world, nutrition and peace. The conference banner, displayed here in the foyer, symbolizes our roots in the church and our journey as we reach out to the world.

I'd like the United Methodist Women who have proved that Love is Caring and have made his report possible to stand.

Mrs. T. Marvin Vick, President

UNITED METHODIST YOUTH

Report to Annual Conference 1982

Good morning. It is good to be here today. With me I bring a favorable report. Many good things have happened since our ACS for Youth last July. In August, Ed Morrison, Conference Coordinator, Mike Safely, CCYM Chairperson, Joy Wilkins past president, Peggy Hunt and myself attended the National Youth Ministries Convocation in Sioux City, Iowa. It was a week of learning and sharing with people from Annual Conferences all over the United States. After learning of youth programs other conferences had to offer, it was evident that the North Carolina Conference is ahead of them all in the development of their youth programs. We were proud to represent such a fine organization. We were also privileged to have a member of our conference, Peggy Hunt, elected to the NYMO Steering Committee for the next two years. It is a great honor and we support her and know she will do an exceptional job.

As president, I have had the opportunity to attend district youth rallies all over our conference. At these rallies I see the youth, the backbone of our organization, in fellowship together. It is these youth who make youth ministries work. They are the ones who create the sense of fellowship and love that is experienced at our conference activities.

The theme for this summer is *Fantastic Voyage*. Preparations for our week long events such as Jr. and Sr. High Workshop, Youth Music Workshop, and ACS for Youth are almost concluded and they look to be very exciting times for everyone. These events, plus Rally Day and other activities contribute greatly to the development of the youth of our conference. These events are planned in the cooperation of youth and adults. We are grateful to the pastors, MYF leaders, and other adults who show their interest in us in such a special way.

Youth Service Fund, the only mission outreach program for youth, is defined as money raised by youth, spent by youth, and spent for youth. YSF is a serious and important part of our ministry to other youth who need our support. This year's YSF campaign has been one of the best ever. We set a goal of \$8,000 and many times it appeared it would be impossible to attain this goal. But through the efforts of our conference treasurer, Barry Blalock, and the enthusiasm and support of the young people all around the conference, we surpassed this

goal by \$3,200. This was a tremendous achievement. Some of the ways that interest is aroused in YSF is through the showing of the YSF slide show, the selling of YSF T-shirts and caps, and the enthusiasm of people who are already aware of the importance of YSF. This year's goal has been set at \$12,000. Thus far we have raised approximately \$3,000 and we are anticipating the summer months to be an important time in the fund raising process.

In closing, I would like to thank this Annual Conference for the opportunity for youth to be represented on the boards and agencies of the church, and recognized as an important part in the ministry of our church. We are grateful for the support you have given us.

Bert Armstrong

BOARD OF WORSHIP

Worship at Conference-Wide Events

The Board of Worship played an active role in planning and assisting in the leadership of worship services at many conference-wide programs in the last year. The Reverend John Harwood and the Reverend Nancy Best planned and coordinated the worship services for *Conference Leadership School*. The Reverend Alan Swartz has already begun working on the worship services for the 1982 Leadership School, now named the *Conference Summer Schools*. The Reverend Cameron West served on the 1982 Annual Conference Planning Committee and assisted Bishop Cannon in preparing the ordination services and the Monday and Tuesday night worship services at *Annual Conference*. Special thanks go to the music directors, choirs, and organists of West Rockingham UMC, First UMC of Rockingham, Prospect UMC of Maxton, and Galilee UMC of Laurinburg for their leadership of music at these four worship services. The Reverend Nancy Best and the Reverend Glenda Johnson are responsible for preparing and leading the early morning Services of Holy Communion at the 1982 Annual Conference.

Continued Education for Clergy and Laity

The Board of Worship believes one of its major tasks is to work with other conference agencies in providing continuing education opportunities for both clergy and laity. The Reverend Robert Pullman prepared the guide to Year C of the ecumenical lectionary, *Celebrating the Church Year*. A guide to Year A is now in preparation under the direction of Robert Pullman and Alan Swartz. The Board provided financial assistance to the Raleigh District for an *Advent Spiritual Life Retreat* for the laity, held in December, 1981, at the Avila Retreat Center, Durham. Cameron West served on the planning committee for the *Bishop's Seminar on the Ministry*, assisting in the design and leadership of worship services for the event. The Board of Worship provided two scholarships for a pastor and a music director to attend the *nationwide liturgical arts workshop*, held in the summer of 1981 in Bloomington, Indiana. The Board also sponsored, in coordination with Cokesbury and the General Board of Discipleship, a *Festival of Song* workshop in November, 1981, at First UMC, Wilson. The workshop was designed to acquaint pastors and music leaders from local churches with the new *Supplement to the Book of Hymns and Songs of Zion*. Approximately 125 people attended the day long workshop. Scholarship aid for Black and Native American participants was furnished by the Board of Worship. Finally, a committee chaired by Mrs. Hazel Bryant has been working to plan a conference-wide *Liturgical Arts Fair*, to be held at Farmville United Methodist Church on September 25, 1982. Also serving on the committee are Mr. William Weisser, the Reverend Hugh Cameron, Nancy Best, and Cameron West.

Bishop's Meetings With Confirmation Classes

Bishop Cannon met with confirmation classes from across the conference on two separate dates: February 27, 1982, at Jarvis Memorial Church, Greenville, and on March 6, 1982, at Edenton Street Church, Raleigh. Ms. Margaret Anne Biddle chaired the planning committee for these two events. Serving on the committee with her were Ms. Ellen Mills, the Reverend David Jenkins, Mrs. Irene Gattis, Mrs. Laura Davenport, William Weisser and Cameron West. Special thanks to the staffs of Edenton Street Church and Jarvis Memorial Church for hosting the two meetings.

J. Cameron West, Chairperson

AMENDMENTS AND MOTIONS

- 82003
By Wallace Kirby — *Amendment to CFA Report, Section II, Item 11 - PASSED*
I move: 11. That the Council on Finance and Administration, out of its Contingency and Reserve Fund, consider an annual appropriation to meet human need, similar to the appropriation made in 1982, and administered by the Conference Council on Ministries.
- 82004
By James R. Crossett, Epworth Church, Durham — *Sought an inclusion in the formula for Outreach Ministries to exclude pre-school expenses to be stated in writing by CFA — VOID*
- 82005
By Wallace Kirby — *Requested deletion of Section II, Item 9 of CFA Report — FAILED*
- 82006
By Wade Goldston — *Reconsideration of Item 13 in Pension Report — ACCEPTED*
I move that Paragraph 13 in Group III of Board of Pensions Report be reinstated.
- 82007
By Vernon Tyson — *Requested Robert Randalls be granted gift — ACCEPTED*
I move that Bob Randalls be granted a gift from the Emergency Fund of \$500.00 per month until he finds employment or until one year has passed.
- 82008
By Brian Gentle — *Requested Pensions Board to develop severance pay — ACCEPTED*
I move the Board of Pensions develop a severance pay policy to be presented to the 1983 Session of Annual Conference.
- 82009
By Jimmy Ray Tatum — *Requested change of wording in COM Report — ACCEPTED*
I move that Item 8 be changed from *District* Conference to *Charge* Conference.
- 82010
By Mrs. R.B. Guthrie, St. Luke, Sanford — *Requested deletion of word "billboard" in Section I, Item 1 of COM Report — FAILED*
- 82011
By Bill Cottingham — *To add names and addresses of campus ministers in Journal — ACCEPTED (AND ALREADY BEING DONE)*
I move that the *Conference Journal* list the names, addresses, and phone numbers of the Campus Ministers in North Carolina.
- 82012
By James Coile — *Requested substitute staff structure to COM charter — FAILED*
- 82013
By Richard W. Pearce — *Requested amendment to COM Charter — PASSED*
I move to amend the Charter of the North Carolina Conference Council on Ministries, under the heading "Membership", to delete from its membership The Methodist Foundation and The Board of Trustees.
By Jimmy Miller — *Requested amendment to COM Charter — PASSED*
The portion to be amended is on page 299 in the 1981 *Conference Journal*. The paragraph begins with "the following agencies shall be represented in the Conference Council by the Chairperson". Delete from this list the Board of Trustees and Methodist Foundation. Add to the list Commission on Outdoor Ministries and Camping. (This request is based on action by the Conference Council on Ministries at its meeting on April 23, 1982.)
- 82014
By Al Fisher — *Recommendation from Committee to Study Cabinet Representation — APPROVED*
I recommend: 1. That all elections in the Boards and Agencies of the North Carolina Annual Conference shall be by Roman Ballot, that is, without nomination and by ballot of those present and eligible to vote. 2. That the presiding Bishop be requested to announce the Cabinet assignments to the various Boards and Agencies at some point during the Annual Conference.
- 82015
By Russell Stott — *Substitute motion on parsonage furnishings — PASSED*
In view of the fact that the majority of the respondents (56%) have expressed a preference

for the present policy on parsonage furnishings, I make the motion that the majority report — that is, the "Results of Parsonage Furnishings Study Committee Questionnaire" — be made the official report to the Conference.

Rationale: The Committee to Study the Policy of Parsonage Furnishings was authorized at the Annual Conference of 1979. I quote from the Journal of that year, Vol. II, page 377: "The 1979 Annual Conference authorize a committee to study the policy of parsonage furnishings, the study to include opportunities for pastors' spouses to express their view both in meetings and in anonymous written form, and the results to be reported to the Conference. To be implemented by the Bishop."

As you will note, only survey results were requested, causing one to presume that recommendations would be left to the discretion of the Conference upon reflections on the outcome of the survey. I feel the Committee greatly over-stepped their authority by ignoring the expressed wishes of a majority of the respondents and concentrating the bulk of the lengthy report on alternative systems.

#82016

By Barney Davidson — *Recount vote on Parsonage Study* — PASSED

I call for a recount vote and it should be done section by section by Tellers on the floor.

82017

By Bill Cottingham — *For the church to be responsible for the storage of parsonage owned furnishings* — FAILED

82018

By Vernon Tyson — *Requested that the question of contingency committee on parsonage matters be settled by written ballot* — FAILED

82019

By Larry Jones, St. James, Raleigh — *Requested an amendment to Environmental Position Paper* — ACCEPTED

I move to amend the Position Paper on Environmental Protection and Energy by: 1. Deleting the sentence that reads, "But, concerned about the hazards of nuclear power, we also support . . . etc." and 2. Deleting the sentence that reads, "But questions about nuclear safety . . . etc." and replacing it with the following sentence: "But questions about nuclear safety have not been adequately resolved; therefore, we also support continued re-assessment by regulatory bodies of the need for increased monitoring of nuclear plant design, construction and operation."

82020

By Joe Goehring, Glendale Heights Church, Durham — *Personal and specific references Environmental Position Paper* — PASSED

I move to delete all names and individual firms from the Environmental Protection and Energy Position Paper.

82021

By Gary Chatham, Andrews-Soapstone Charge — *Amendment to Nonintervention and Arms Sale Paper* — ACCEPTED

I move that the 3rd and 4th paragraph be changed to read: "To this end, we condemn any intervention by any external groups, organizations and governments, etc.;" and "We, as United Methodists, call upon all external groups, organizations and governments, etc.;"

82022

By Alan Swartz — *Amendment on Abortion and Prayer Resolution to make two separate issues* — ACCEPTED

I move to amend the Resolution Opposing Legislation Regarding Prayer and Abortion by making it two separate resolutions to be placed before the Conference for their approval or disapproval.

82023

By George Smith — *Requested a Substitute Resolution on Prayer* — TABLED

82024

By Sam McMillan — *To table Prayer Resolution and Substitute* — ACCEPTED

I move that we table the whole matter of the Resolution on Prayer and the Substitute Resolution on Prayer.

82025

By J. Malloy Owen — *Amendment to Resolution on Nuclear Arms Freeze* — FAILED

- # 82026
By Jimmy Creech — *To take issue of Prayer off table* — FAILED
- # 82027
By L.T. Wilson — *To appoint a Journal Committee* — PASSED
I move that a Journal Committee be appointed, composed of the Director of the Conference Council on Ministries, one member from CFA and one member of the Cabinet, to assist the Conference Secretary in exploring new possibilities in the printing and production of the *Conference Journal*.
- # 82028
By L.T. Wilson — *Requested Rules Committee to research rules and publish* — PASSED
I move that the Conference request the Rules Committee of the Conference to go back and research the Minutes over the past years to determine the rules under which this Conference operates and to print this information in a special rules booklet.
- # 82029
By Kermit Braswell — *To amend Equitable Salaries for Student Pastors* — PASSED
I move that the Report from Equitable Salaries be amended so that the salary for Student Pastors is \$9,600.
- # 82030
By Christian Kraatz — *Requested removal of utilities from Pastors Schedule and have charge pay the utilities* — REFERRED
I move that, beginning with the Annual Conference Session of 1983, the Commission on Equitable Salaries be required to present a schedule of minimum salaries which 1. removes utilities from the salary schedule, and 2. requires the charge to pay the pastor's utilities, except for personal long distance telephone calls.
- # 82031
By Jack Hunter — *Requested previous motion be referred to Equitable Salaries* — PASSED
I move to refer the motion back to Equitable Salaries Commission for study and brought back to the 1983 Conference.
- # 82032
By Jimmy Creech — *Requested removal of Prayer issue from table* — FAILED
- # 82033
By Frank Grill — *Requested Credit Union Report referred to Conference Trustees* — PASSED
I move that the matter of the Report of the Methodist Credit Union being in the *Conference Journal* be referred to the Conference Trustees.
- # 82034
By Frank Grill — *Requested Conference Trustees inventory titled property* — PASSED
I move that the Conference Trustees engage in a project to research what properties they own and prepare an inventory of this property.
- # 82035
By Albert Shuller — *Amendment to Religion and Race Report* — PASSED
I move that every Conference board, agency and the Cabinet be required to elect, along with its other quadrennial officers, a coordinator for Religion and Race whose responsibility it shall be to lead the board, agency or the Cabinet in the development and implementation of an affirmative action program.
- # 82036
By Wilbur Jackson — *Requested alterations in planning 1983 Conference* — NO VOTE — TAKEN UNDER ADVICE BY BISHOP
I move that the Bishop, the Cabinet, and Program Committee in planning the 1983 Session of the Annual Conference carefully consider alternatives to the Executive Session that has been held the last two years for the purpose of considering ministerial matters leading to the ordination of deacons and elders.
- # 82037
By Ben Gravely, North Raleigh Church — *Requested voting procedures be standardized* — REFERRED
I move that all non-written counting of votes be done by counting hands holding valid delegate badges.
The procedure shall be listed in the Conference Program with the Rules of Order.

82038

By James Coile — *Requested previous motion be referred to Rules Committee* — PASSED
I move reference to the Rules Committee.

82039

By Ruth Cade — *Amendment to Conference Rules* — PASSED

I move "Rules of Order and Procedure" Section III: Election of Delegates to General and Jurisdictional Conference, page 6, *1981 North Carolina Annual Conference Journal* to read:

2.a. Any lay person who is a member of a United Methodist Church of the North Carolina Annual Conference who wishes to be a nominee may submit a resume, not to exceed 200 words. Resumes may also be submitted on behalf of a prospective nominee.

b. Consent of the nominee should be obtained after the nominee has been informed of the duties of a delegate.

c. Any lay member of the church may be voted for whether a resume is submitted or not.

d. Resumes should be mailed to the Conference Lay Leader by April 1, 1983

e. The list of nominees and their resumes will be prepared and distributed by the Conference Board of Lay Life and Work at the District Briefings or mailed with the Book of Reports.

82040

By Reginald Ponder — *To rescind an incorrect election in Nominations List* — PASSED

I move that the action taken on Monday to elect Mrs. Doris Litchfield to replace Benton Hamm as a member of the Board of Education be rescinded.



SECTION VI



**BOARD OF OPERATIONS AND
TREASURER'S REPORT**

INDEX - December 31, 1981

	Schedule
Outreach Ministries	1
MINISTERIAL SUPPORT:	
District Superintendents' Fund	2
Conference Board of Pensions	3
Ministers' Retirement Fund	4
Commission on Equitable Salaries	5
Ministers' Moving Expense	6
Ministers' Emergency Fund	7
CONFERENCE ADMINISTRATION:	
Annual Conference Expense	8
Conference Secretary	9
Conference Journal & Printing	10
Conference Book of Recommendations	11
Conference Treasurer's Office	12
Conference Treasurer, Administrative Staff	13
Historical Book Sales	14
Conference Board of Trustees	15
Episcopal Residence Fund - Capital Account	16
Episcopal Residence - Operating	17
Staff Parsonages Maintenance	18
Staff Parsonages Capital Account	19
Methodist Building - Operating Fund	20
Methodist Building - Invested	21
Methodist Building - Reserve Fund	22
Office of Deferred Giving	23
Legal Counsel	24
Insurance Committee	25
Bishop's Discretionary Fund	26
Emergency Fund	27
Contingency Fund	28

CONFERENCE PROGRAM:

Council on Ministries - Staff Salaries	29
Council on Ministries - Office, Meetings, Program	30
Council on Ministries - Youth Activities	31
Council on Ministries - Youth Activities Reserve Fund	32
Council on Ministries - Conference Leadership School	33
Council on Ministries - VCS Itinerant Teams	34
Board of Church & Society	35
Board of Education	36
Board of the Laity	37
Board of Stewardship	38
Board of Evangelism	39
Board of Worship	40
Committee on Christian & Interreligious Affairs	41
Board of Health & Welfare - Operating	42
Camps Maintenance	43
Camp Program - Don Lee	44
Camp Program - Chestnut Ridge	45
Camp Program - Rockfish	46
Camp Program - Kerr Lake	47
Campership Fund	48
Myra V. Morris Campership Fund	49
Camp Staff Scholarship Fund	50
Advance Special - Camp Don Lee	51
Advance Special - Camp Chestnut Ridge	52
Advance Special - Camp Rockfish	53
Advance Special - Camps Undirected	54
Methodist Retirement Homes, Inc.	55
Golden Cross Fund	56
Board of Missions	57
College Sustaining Fund	58
Board of Higher Education - Operating	59
Campus Ministry	60
Board of Ordained Ministry	61
Ministerial Education Fund	62
Committee on Religion & Race	63
Missional Priorities	64
North Carolina Christian Advocate	65
Committee on Archives & History	66
Board of Diaconal Ministry	67
North Carolina Council of Churches	68
Episcopal Committee	69
Committee on Nominations	70
Status and Role of Women	71

SPECIAL CONCERNS:

Seminary Visitation	72
Seminar on the Ministry	73
Joint Committee on Higher Education	74
College Monitoring Committee	75
College Debt Retirement	75.5

THE METHODIST FOUNDATION, INC.

Methodist Foundation, Inc. - Annual Report	76
Methodist Foundation, Inc. - Summary of Investments	77
Methodist Foundation, Inc. - Department of Gifts and Wills - Invested Funds	78
Methodist Foundation, Inc. - Miscellaneous Invested Funds	79

MISCELLANEOUS FUNDS:

Pension Funding Crusade	80
Ministers' Blue Cross Plan	81

Ministers' Group Life Insurance	82
Group Life Insurance Escrow Account	83
Conference Advance Funds	84
Ten Dollar Club	85
Board of Missions, Inc.	86
Roy Turnage Scholarship Fund	87
Blackburn Scholarship Fund	88
Joint Advisory Committee on Higher Education	89
New Life Mission Work	90
Youth Service Fund	91
Central Supplies	92
Media Center	94
Interest Earned on Central Funds	96
Contingency Reserve	97
Division of National Missions	99
Town and Country Committee	100
Volunteers in Missions	101

SCHEDULE 1

Outreach Ministries

INCOME:

Income from Charges	\$4,962,000.82
Transfer from Earnings on Central Funds to Supplementary Appropriation	359,292.34
Total Income	5,321,293.16

DISTRIBUTION:

MINISTERIAL SUPPORT

District Superintendents Fund (Salaries)	334,800.00
(Travel)	24,000.00
(Cabinet Expense)	7,000.00
Episcopal Fund	101,027.00
Conference Claimants (Pensions)	989,748.00
Ministers Retirement Fund	65,173.00
Equitable Salaries Fund	230,000.00
Ministers Moving Expense	50,000.00
Ministers Emergency Relief	20,000.00

CONNECTIONAL AND CONFERENCE ADMINISTRATION

General Administration	52,709.00
Jurisdictional Conference	39,068.00
Temporary General Aid	24,770.00
Annual Conference Expense	36,000.00
Conference Secretary's Office	17,350.00
Conference Journal and Printing	27,000.00
Conference Book of Recommendations	3,000.00
Conference Treasurer Office Budget	30,000.00
Administrative Staff	105,000.00
Conference Board of Trustees (Expense)	300.00
Episcopal Residence (Maintenance etc.)	2,500.00
Staff Parsonages (Maintenance & Loan)	14,000.00
Legal Counsel	2,500.00
Methodist Building	30,000.00
Insurance Committee	1,500.00
Bishop's Discretionary Fund	2,000.00
Emergency Fund	5,432.00
Contingency Fund	20,000.00

CONFERENCE PROGRAM

Council on Ministries	
Office, Meetings, Program	86,798.00
Staff Salaries & Benefits	280,711.00
Board of Church & Society	12,957.00
Board of Education (Operating)	10,252.00
Camps Maintenance	95,812.00
Board of the Laity	7,500.00
Board of Stewardship	8,000.00
NC Council of Churches	10,000.00
Board of Evangelism	19,161.00
Board of Worship	2,240.00
Commission on Christian Unity & Interreligious Concerns	1,950.00
Board of Health & Welfare Ministries	2,500.00
Methodist Home for Children	295,000.00
Methodist Retirement Homes, Inc.	212,400.00
Golden Cross Fund	28,000.00
Board of Missions	151,598.00
Board of Higher Education (Operating)	1,500.00
College Sustaining Fund	673,000.00
College Capital Debt Retirement	66,363.00
Campus Ministry	131,814.00

Board of Ordained Ministry	35,000.00
Commission on Archives & History	2,533.00
Board of Diaconal Ministry	1,344.00
Commission on Religion & Race	4,704.00
Christian Advocate	14,750.00
Commission on Status & Role of Women	1,848.00

PECIAL CONCERNS

Seminary Visitation	2,500.00
Seminary on the Ministry	3,000.00
Joint Committee on Higher Education	500.00
Committee on Nominations	500.00
Committee on Episcopacy	500.00
College Monitoring Committee	500.00

WORLD SERVICE

World Service	546,331.00
Sub Total	4,946,943.00

SUPPLEMENTARY APPROPRIATIONS (1981)

for information)	
Board of the Laity	2,307.45
Camps Maintenance	183.10
Insurance Committee	64.36
Conference Board of Trustees	109.70
Committee on Christian Unity & Interreligious Concerns	167.25
Conference Book of Recommendations	238.27
Dist. Supt. Fund Cabinet Expense	3,291.70
Conference Journal & Printing	8,624.88
Conference Treasurer Office Budget	4,309.77
Conference Treasurer Administrative Staff	218.30
Conference Secretary Office	180.77
Quitable Salaries Fund	5,764.70
Annual Conference Expense	3,924.99
Legal Counsel	784.43
COM Office, Meetings & Program	2,849.55
COM Administrative Staff	3,393.87
Board of Health & Welfare Ministries	1,260.47
Seminar on the Ministry	697.60

SUPPLEMENTARY APPROPRIATIONS (1982)

Data Processing Equipment	32,514.00
District Superintendent Salaries	33,504.00
District Superintendent Travel	24,000.00
District Superintendent Cabinet Expense	8,000.00
Quitable Salaries Fund	50,000.00
Ministers Moving Expense	25,000.00
Annual Conference Expense	4,000.00
Conference Treasurer Office Expense	10,000.00
Conference Treasurer Administrative Staff	18,256.00
Conference Board of Trustees Expense	200.00
Legal Counsel	1,000.00
Methodist Building	3,000.00
Insurance Committee	100.00
COM Office, Meetings & Program	16,337.00
COM Staff Salaries	42,720.00
Board of Church & Society	550.00
Board of Education	500.00
Camps Maintenance	24,018.00
Board of the Laity	3,025.00
Board of Evangelism	2,279.00
Board of Worship	430.00
Commission on Christian Unity & Interreligious Concerns	260.00

Board of Health & Welfare Ministries	175.0
Board of Missions	12,353.0
Board of Higher Education, Operating	100.0
Campus Ministry	6,272.0
Board of Ordained Ministry	2,000.0
Committee on Archives & History	814.0
Board of Diaconal Ministry	322.0
NC Christian Advocate	13,250.0
Seminar on the Ministry	1,000.0
Total Supplementary Appropriations	\$ 374,350.0
Total Distribution	\$5,321,293.0

SCHEDULE 2

District Superintendents' Fund

Funds Available for use in 1981	\$394,300.0
INCOME:	
Total	<u>394,300.0</u>
DISTRIBUTION:	
Salaries	\$334,800.00
Travel	48,000.96
Cabinet Expense	14,790.74
Total Distribution	<u>397,591.7</u>
Operating Balance 12/31/81	\$ (3,291.7)
Reclaimed from Operating Balance0
Allowable Contingency0
Appropriation	423,304.0
Supplemental Appropriation	11,291.7
Funds Available for use in 1982	<u>\$431,304.0</u>

SCHEDULE 3

Conference Board of Pensions

Funds available for use in 1981	\$9,078,823.6
INCOME:	
Special Appointments 1981 payments	\$ 8,109.00
Dividends from Methodist Foundation, Inc.	783,546.03
Transfer from Pension Funding Crusade	1,112,047.60
The General Board of Pensions:	
1981 Earnings on Gen. 1 & Conf. SEF	88,335.43
Initial Reserve Fund	288.85
Duke Endowment	124,195.99
Edgerton Fund Dividends 1981	500.52
Methodist Publishing House	12,546.41
Interest Earned	185,715.15
Total Income	<u>2,315,284.9</u>
Total	<u>\$11,394,108.5</u>

Distribution and Expense 1981

Superannuates	\$ 394,080.43	
Widows	179,326.37	
Dependent Children	17,374.85	
Special Claimants	52,831.45	
Current Service Funding	330,000.00	
Board Expense	6,302.26	
Deposit Toward Unfunded Liabilities	2,945,492.69	
Hospital & Medical Expense Program	98,862.67	
Life Insurance Program	1,342.93	
Outside Responsibility	44,054.82	
Duke Endowment Christmas Distribution	124,195.99	
Total Distribution and Expense		<u>4,193,864.46</u>

Operating Balance: December 31, 1981

Operating Balance: December 31, 1981		\$7,200,244.13
Appropriation for use in 1982		<u>989,748.00</u>
Funds available for 1982 Conference Year		<u>\$8,189,992.13</u>

Consisting of:

Balance with Conference Treasurer	\$ 875,913.46
Accumulation Fund	392.66

Investments

Methodist Foundation, Inc.	7,210,817.95
General Board	
Superannuate Endowment Fund	96,274.47
Special Endowment Fund	2,115.84
Short Term Investment Account	<u>4,477.75</u>
	<u>\$8,189,992.13</u>

SPECIAL APPOINTMENTS

H. B. Johnson	\$2,463.00
C. M. Mitchell	1,293.00
V. J. Mann	633.00
C. A. Simonton, Jr.	1,293.00
Jimmy F. Cummings	1,057.00
Rene O. Bideaux	<u>1,370.00</u>
	<u>\$8,109.00</u>

SCHEDULE 4

Ministers' Retirement Fund

	TOTAL	TRANSFER ELIMINATIONS	CURRENT FUND	MEMBERS PAYMENT FUND	DIVIDEND FUND	RESERVE FUND
Funds available for 1981	\$ 1,611,691.23	\$ -0-	\$ 223,854.95	\$ 332,297.60	\$ 940,857.00	\$ 114,681.60
INCOME:						
From Ministers (participating)	\$ 39,440.31	\$	\$	\$ 39,440.31		
From Institutions	\$ 4,964.87		4,964.87			
Interest on investments						
Methodist Foundation	174,758.47		174,758.47			
Dividend - Current Funds		169,875.00			169,875.00	
(151 @ \$1125.00)		12,633.87				12,633.87
Transfer from Current Funds						
Total Income	\$ 219,163.65	\$ 182,508.87	\$ 179,723.34	\$ 39,440.31	\$ 169,875.00	\$ 12,633.87
Total	\$ 1,830,854.88	\$ 182,508.87	\$ 403,578.29	\$ 371,737.99	\$ 1,110,732.00	\$ 127,315.47

DISTRIBUTION:

Paid to Retired Ministers

Robert C. Mooney, Jr.	\$ 12,926.41	\$	\$ (876.32)	\$ 2,782.73	\$ 11,020.00	\$
Robert L. Nicks	12,838.89		(533.50)	2,447.39	10,925.00	
Marion O. Stephenson	6,887.91		336.85	1,428.06	5,123.00	
Clyde G. McCarver	13,012.63		(1,603.02)	3,490.65	11,125.00	
Ramsey L. Crosso	13,594.56		(584.74)	2,519.30	11,660.00	

Death Benefits

Horace Quigley	9,355.00		31.42	1,568.58	7,755.00	
F.D. Salmon	9,414.00		526.86	1,132.24	7,755.00	

Withdrawals

Milton Sluder-Jordan	295.76	27.76	268.00
Samuel Dodson, Jr.	107.26	5.36	102.00
Francis Randolph	2,158.29	757.13	1,401.16
Ralph I. Epps, Sr.	1,257.26	98.26	1,159.00
S. DuFrene Cummings	191.43	39.43	152.00
Francis G. Peterson	399.51	129.09	270.42
Homer E. Morris	318.64	19.64	299.00
J. Neal Salter, Jr.	94.22	6.89	87.33

Dividends to Dividend Fund 169,875.00 169,875.00
Transfer to Reserve Fund 12,633.87 12,633.87

Total Distribution \$ 82,851.97 \$182,508.87 \$180,889.98 \$ 19,107.86 \$ 65,363.00 \$ -0-

Operating Balance:
 December 31, 1981 \$1,748,002.91 \$ -0- \$222,688.31 \$352,630.13 \$1,045,369.00 \$127,315.47
 Appropriation for use in 1982 65,173.00 65,173.00

Funds Available for Use in 1982 \$1,813,175.91 \$ -0- \$287,861.31 \$352,630.13 \$1,045,369.00 \$127,315.47

Consisting of:
 Balance with Conference Treasurer \$ 61,891.84
 Due from Methodist Foundation 45,226.79
 1,532,081 Capital Units,
 Meth. Fdn., Inc. 1,706,057.28 (market value of holdings in Meth. Fdn., Inc.) \$1,588,697.52
TOTAL \$1,813,175.91

SCHEDULE 5

Commission on Equitable Salaries

Funds Available for use in 1981		\$220,000.00
INCOME:		<u>.00</u>
Total		\$220,000.00
Expense:		
Board Expense	1,375.86	
Allocation to Districts		
Burlington District	\$16,267.95	
Durham District	15,518.06	
Elizabeth City District	8,601.00	
Fayetteville District	18,457.47	
Goldsboro District	10,931.96	
Greenville District	19,883.50	
New Bern District	26,391.52	
Raleigh District	36,895.81	
Rockingham District	33,129.90	
Rocky Mount District	24,602.67	
Sanford District	5,728.00	
Wilmington District	7,981.00	<u>224,388.84</u>
Total Distribution and Expense		<u>225,764.70</u>
Operating Balance: Dec. 31, 1981		\$ (5,764.70)
Appropriation for use in 1982		230,000.00
Supplemental Appropriation		<u>55,764.70</u>
Funds Available for use in 1982		<u>\$280,000.00</u>
Consisting of:		
Balance with Conf. Treasurer		<u>\$280,000.00</u>

COMMISSION ON EQUITABLE SALARIES ALLOCATION TO DISTRICTS

For 1981 Conference Year Ended December 31, 1981

BURLINGTON DISTRICT

Chestnut Ridge	\$ 2,367.00
Eno-Palmers Grove	1,749.96
Hightower	3,060.00
Leasburg	1,725.00
Lebanon	1,789.34
Rock Creek	1,962.00
Saint Luke's	2,582.30
Union Grove	<u>1,032.35</u>
Total	\$16,267.95

DURHAM DISTRICT

Andrews-Soapstone	\$ 2,333.04
Durham Parish	2,351.69
Ellis Chapel	885.45
Granville Circuit	903.96
Granville-Vance	4,307.04
Mount Tabor-Riverview	699.96
Ca-Vel	1,929.96
Stem-Bullock's	2,106.96
Total	\$15,518.06

ELIZABETH CITY DISTRICT

Aulander	\$2,198.04
Currituck	2,430.00
Harrellsville	3,972.96
Total	\$8,601.00

WAYNETTEVILLE DISTRICT

Cape Fear	\$ 394.94
Coharie Mission	9,499.98
Calvary	2,441.63
Newton Grove	107.00
Salemberg	300.00
Spring Lake	1,899.96
Tabor	1,599.96
Wesley-Black's Chapel	2,214.00
Total	\$18,457.47

WELLSBORO DISTRICT

Airboro	\$ 2,943.96
Saint John	3,750.00
Micro-Fellowship	1,637.96
Asbury	2,600.04
Total	\$10,931.96

GREENVILLE DISTRICT

Trinity	\$ 2,950.00
Grimesland	5,660.69
Hobgood	2,867.04
Jamesville	466.69
Kinston Circuit	1,733.04
Monk-Walstonburg	3,861.00
Stokes	2,345.04
Total	\$19,883.50

NEW BERN DISTRICT

Bridgeton	\$ 854.04
Core Creek	1,416.65
Cherry Point	1,999.92
Pine Valley	16,599.96
Midway-Bethlehem	1,155.96
Broad Creek	1,103.34
Oriental	3,261.65
Total	\$26,391.52

RALEIGH DISTRICT

Bethlehem-Shady Grove	\$ 856.31
Saint Francis	11,200.00
Franklin	2,002.50

Holly Springs	1,558.81
Mount Carmel	3,800.00
Macon	2,037.90
Cokesbury	2,595.81
Asbury	9,050.00
Wynnewood Park	1,987.50
Warren	1,806.90
Total	\$36,895.82

ROCKINGHAM DISTRICT

Caledonia	\$ 116.65
Ellerbe	1,466.00
Saint Peter	2,330.85
Asbury-Pineview	1,320.00
St. George-Piney Grove	999.90
Mt. Zion-Wall's Chapel	2,571.90
Rhyne Memorial	1,125.00
Robeson County Cooperative Ministry	11,979.81
Saint Paul-Beaver Dam	4,749.00
Trinity-Zion	738.90
Cedar Grove-Salem	2,896.61
Pleasant Grove-Fairview	2,835.00
Total	\$33,129.97

ROCKY MOUNT DISTRICT

Rocky Mount District	\$ 208.30
Battleboro	3,202.50
Bethesda	1,041.70
Horne's	540.00
Lucama-Sims	1,253.00
Nash	5,039.00
Red Oak	1,170.00
Northside	10,800.00
Sandy Cross	699.90
Whitakers	648.00
Total	\$24,602.60

SANFORD DISTRICT

Light House	\$2,100.00
Merritts-Ebenezer	1,450.00
Mount Pleasant-Grove Chapel	459.90
Troy Circuit	1,718.00
Total	\$5,728.00

WILMINGTON DISTRICT

Clarkton-Bluefield	2,772.00
Centenary	900.00
Riegelwood	1,430.00
Whiteville Circuit	279.00
Saint John	2,600.00
Total	\$7,981.00

TOTAL ALL DISTRICTS	\$224,388.82
----------------------------------	---------------------

SCHEDULE 6**Minister's Moving Expense**

Funds Available for use in 1981	\$55,000.00
INCOME:	<u>.00</u>
Total	\$55,000.00
DISTRIBUTION:	\$33,853.00
Operating Balance 12/31/81	\$ 21,147.00
Reclaimed from Operating Balance	(21,147.00)
Allowable Contingency	5,000.00
Appropriation	50,000.00
Supplemental Appropriation	<u>25,000.00</u>
Funds available for use in 1982	<u>\$80,000.00</u>

SCHEDULE 7**Ministers' Emergency Fund**

Funds Available for use in 1981	\$22,000.00
INCOME:	<u>.00</u>
Total	\$22,000.00
DISTRIBUTION:	
Travel/Meeting Expense	\$ 91.06
Pastors	
Charles I. Umstead, Jr.	4,739.64
William P. McComas	1,974.85
Frank L. Alexander	2,764.79
Edward C. Batchelor	2,764.79
Pastors - Other Benefits	<u>3,650.29</u>
Total Distribution	<u>15,985.42</u>
Operating Balance 12/31/81	\$ 6,014.58
Reclaimed from Operating Balance	(6,014.58)
Allowable Contingency	2,000.00
Appropriation	<u>20,000.00</u>
Funds Available for use in 1982	<u>\$22,000.00</u>

SCHEDULE 8

Annual Conference Expense

Funds Available for use in 1981		\$36,028.00
INCOME:		<u>622.90</u>
Total		\$36,650.90
DISTRIBUTION:		
Room	\$10,712.53	
Board	19,586.95	
Conference Speakers	1,716.62	
Other Expense	<u>8,559.79</u>	
Total Distribution		<u>40,575.89</u>
Operating Balance 12/31/81		\$(3,924.99)
Reclaimed from Operating Allowable Contingency		
Appropriation		36,000.00
Supplemental Appropriation		<u>7,924.99</u>
Funds Available for use in 1982		<u>\$40,000.00</u>

SCHEDULE 9

Conference Secretary

Funds Available for use in 1981		\$15,465.00
INCOME:		<u>.00</u>
Total		15,465.00
DISTRIBUTION:		
Conf. Sect. Office Expense	\$3,942.00	
Conf. Sect. Office Salaries (including ACO)	11,200.00	
Conf. Sect. Other Benefits	<u>503.77</u>	
Total Distribution		<u>15,645.77</u>
Operating Balance 12/31/81		\$ (180.77)
Reclaimed from Operating Balance		
Allowable Contingency		
Appropriation		17,350.00
Supplemental Appropriation		<u>180.00</u>
Funds Available for use in 1982		<u>\$17,350.00</u>

SCHEDULE 10

Conference Journal & Printing

Funds Available for use in 1981		\$26,226.00
INCOME:		
Sale of Conference Journals		<u>45.00</u>
Total		\$26,271.00

DISTRIBUTION:	
Printing and Mailing	\$31,835.40
Conference Programs	<u>3,060.48</u>
Total Distribution	34,895.88
Operating Balance 12/31/81	\$(8,624.88)
Reclaimed from Operating Balance	
Allowable Contingency	
Appropriation	27,000.00
Supplemental Appropriation	<u>8,624.88</u>
Funds Available for use in 1982	<u>\$27,000.00</u>

SCHEDULE 11

Conference Book of Recommendations

Funds Available for use in 1981	\$2,715.00
INCOME:00
TOTAL	\$2,715.00
DISTRIBUTION:	<u>2,953.27</u>
Operating Balance 12/31/81	\$ (238.27)
Reclaimed from Operating Balance	
Allowable Contingency	
Appropriation	3,000.00
Supplemental Appropriation	<u>238.27</u>
Funds Available for use in 1982	<u>\$3,000.00</u>

SCHEDULE 12

Conference Treasurer

Funds Available for use in 1981	\$30,000.00
INCOME:	
MHC Computer Fees	\$2,750.79
Sale of Equipment	175.00
Computer Label Service	<u>1,574.96</u>
Total Income	4,500.75
Total	\$34,500.75
DISTRIBUTION:	
Office Expense	\$ 855.09
Office Audit	6,146.26
Office Telephone	5,005.37
Postage and Machine	5,115.04
Printing & Supplies	5,317.21
Data Processing	13,338.70
Equipment Maintenance	813.57
CFA Meetings	1,158.28
Workmen's Compensation	<u>1,061.00</u>
Total Distribution	38,810.52
Operating Balance 12/31/81	\$(4,309.77)
Reclaimed from Operating Balance	
Allowable Contingency	
Appropriation	30,000.00
Supplemental Appropriation	<u>14,309.77</u>
Funds Available for use in 1982	<u>\$40,000.00</u>

SCHEDULE 13

Conf. Treas. Admin. Staff

Funds Available for use in 1981		\$112,000.00
INCOME:00
Total		<u>\$112,000.00</u>
DISTRIBUTION:		
Administrative Staff	\$88,244.18	
Other Benefits	<u>23,974.12</u>	
Total Distribution		<u>112,218.30</u>
Operating Balance 12/31/81		\$ (218.30)
Reclaimed from Operating Balance		
Allowable Contingency		
Appropriation		105,000.00
Supplemental Appropriation		<u>18,474.30</u>
Funds Available for use in 1982		<u><u>\$123,256.00</u></u>

SCHEDULE 14

Historical Book Sales

Funds Available for use in 1981		\$1,050.27
INCOME:		
Sale of McCallum Book	\$1,044.00	
Sale of Historical Directory	<u>98.62</u>	
Total Income		<u>1,142.62</u>
Total		<u>\$2,192.89</u>
DISTRIBUTION:		<u>244.68</u>
Operating Balance 12/31/81		\$1,948.21
Reclaimed from Operating Balance		
Allowable Contingency		
Appropriation		
Supplemental Appropriation		
Funds Available for use in 1982		<u><u>\$1,948.21</u></u>

SCHEDULE 15**Conference Board of Trustees**

Funds Available for use in 1981		\$111,109.71
INCOME:		
* Methodist Fdn., Inc., dividends	\$8,491.00	
Lizzie C. Fleming (AT&T) dividends	324.00	
Interest: Episcopal Residence	1,145.79	
Alma Edgerton Fund	<u>500.52</u>	
Total Income		<u>10,461.31</u>
Total		\$121,571.02
DISTRIBUTION:		
Edgerton Fund	500.52	
Expenses	<u>709.70</u>	
Total Distribution		<u>1,210.22</u>
Operating Balance 12/31/81		\$120,360.80
Supplemental Appropriation		309.70
Appropriation		<u>300.00</u>
Funds Available for use in 1982		<u>\$120,970.50</u>
Consisting of:		
Balance with Conf. Treasurer	\$ 1,496.00	
* Invested Funds, Meth. Fdn., Inc.		
Market Value (\$72,848.04)	76,690.51	
A/R Episcopal Building Fund	12,309.81	
Lizzie C. Fleming Fund	3,180.00	
Due from Methodist Foundation	2,321.71	
Alma Edgerton Fund	4,385.70	
A/R Methodist Building	<u>20,586.77</u>	
		<u>\$120,970.50</u>

SCHEDULE 16**Episcopal Residence Fund - Capital Account**

Funds Available for use in 1981		\$62,414.04
INCOME:		
Principal payment (Eton Road)		<u>2,967.37</u>
Total		<u>\$65,381.41</u>
Consisting of:		
Building	\$68,500.00	
Furniture	9,191.22	
A/P Trustees	<u>(12,309.81)</u>	
		<u>\$65,381.41</u>

SCHEDULE 17

Episcopal Residence - Optg.

Funds Available for use in 1981		\$2,500.00
INCOME:		
Bishop's Fund		\$6,404.71
Total		\$8,904.71
DISTRIBUTION:		
Operating Expense	\$4,791.55	
Interest	1,145.79	
Principal	<u>2,967.37</u>	
Total Distribution		8,904.71
Operating Balance 12/31/81		\$.00
Reclaimed from Operating Balance		
Allowable Contingency		
Appropriation		2,500.00
Supplemental Appropriation		
Funds Available for use in 1982		<u>\$2,500.00</u>

SCHEDULE 18

Staff Parsonages Maintenance

Funds Available for use in 1981		\$15,122.00
INCOME:		
Total		\$15,122.00
DISTRIBUTION:		
Lawn Supplies & Maint.	\$ 569.93	
Maintenance & Repairs	6,709.80	
Insurance	1,425.80	
Furnishings & Utilities	<u>718.46</u>	
Total Distribution		9,423.99
Operating Balance 12/31/81		\$ 5,698.19
Reclaimed from Operating Balance		(5,698.01)
Allowable Contingency		4,900.00
Appropriation		14,000.00
Supplemental Appropriation		
Funds Available for use in 1982		<u>\$18,900.00</u>

SCHEDULE 19

Staff Parsonages - Capital Account

Funds Available for use in 1981		\$313,029.07
INCOME:		
Total00
DISTRIBUTION:		
Total00

Operating Balance 12/31/81 \$313,029.07

Consisting of:

Parsonage 2513 Colton Place \$ 27,114.00
Parsonage 3441 Hampton Road 25,186.50
Parsonage 3117 Cartwright Drive 63,587.59
Parsonage 1924 Hillock Drive 60,000.00
Parsonage 428 Northbrook Drive 54,500.00
Parsonage 2809 Old Orchard Road 51,640.98
Parsonage 2527 St. Mary's Street 31,000.00

\$313,029.07

SCHEDULE 20

Methodist Building - Operating Fund

Funds Available for use in 1981 \$ 30,000.00

INCOME:

Rental Methodist Building \$121,303.72
Land Rental - Raleigh Towne 10,500.00
Other 105.00

Total Income 131,908.72

Total \$161,908.72

DISTRIBUTION:

Principal payment on loan \$45,932.23
Interest 7,173.89
Repairs and replacement 14,207.90
Operating & Utilities 56,629.76
Insurance 3,733.00
Taxes 13,740.14
Salaries 14,760.40
Other benefits 2,293.57
Transfer to Reserve 3,437.83

Total Distribution 161,908.72

Operating Balance 12/31/81 \$.00

Reclaimed from Operating Balance

Allowable Contingency

Appropriation 30,000.00

Supplemental Appropriation 3,000.00

Funds Available for use in 1982 \$33,000.00

SCHEDULE 21

Methodist Building - Invested in Building Fund

Funds Available for use in 1981 \$528,358.19

INCOME:

Principal payments 45,932.23

Total \$574,290.42

DISTRIBUTION:00

Operating Balance 12/31/81 \$574,290.42

Consisting of:		
Building	\$670,484.66	
Land Improvements	<u>12,367.50</u>	682,852.16
Note Payable		<u>(108,561.74)</u>
NET		<u>\$574,290.42</u>

SCHEDULE 22

Methodist Building Reserve Fund

Funds Available for use in 1981		\$27,372.31
INCOME		
Supplement	\$10,000.00	
Transfer from Operating	<u>3,437.83</u>	
Total Income		<u>13,437.83</u>
Total		\$40,810.14
DISTRIBUTION:		<u>.00</u>
Operating Balance 12/31/81		\$40,810.14
Funds Available for use in 1982		<u>\$40,810.14</u>

SCHEDULE 23

Office of Deferred Giving

Funds Available for use in 1981		\$21,339.62
INCOME:		<u>.00</u>
Total		\$21,339.62
DISTRIBUTION:		<u>.00</u>
Operating Balance 12/31/81		<u>\$21,339.62</u>
Funds Available for use in 1982		<u>\$21,339.62</u>

SCHEDULE 24

Legal Counsel

Funds Available for use in 1981		\$2,750.00
INCOME:		<u>.00</u>
Total		\$2,750.00
DISTRIBUTION:		<u>3,534.43</u>

Operating Balance 12/31/81	\$ (784.43)
Reclaimed from Operating Balance	
Allowable Contingency	
Appropriation	2,500.00
Supplemental Appropriation	1,784.43
Funds Available for use in 1982	<u>\$3,500.00</u>

SCHEDULE 25

Insurance Committee

Funds Available for use in 1981	\$1,586.00
INCOME:00
Total	\$1,586.00
DISTRIBUTION:	1,650.36
Operating Balance 12/31/81	\$ (64.36)
Reclaimed from Operating Balance	
Allowable Contingency	
Appropriation	1,500.00
Supplemental Appropriation	164.36
Funds Available for use in 1982	<u>\$1,600.00</u>

SCHEDULE 26

Bishop's Discretionary Fund

Funds Available for use in 1981	\$2,200.00
INCOME:00
Total	\$2,200.00
DISTRIBUTION:	1,864.00
Operating Balance 12/31/81	\$ 336.00
Reclaimed from Operating Balance	(336.00)
Allowable Contingency	200.00
Appropriation	2,000.00
Supplemental Appropriation	
Funds Available for use in 1982	<u>\$2,200.00</u>

SCHEDULE 27

Emergency Fund

Funds Available for use in 1981	\$138,543.00
INCOME:00
Total	\$138,543.00

DISTRIBUTION:	
Transferred to Contingency Reserve	\$11,849.00
Total	<u>11,849.72</u>
Operating Balance 12/31/81	\$126,694.00
Funds Available for use in 1982	<u>\$126,694.00</u>

SCHEDULE 28

Contingency Fund

Funds Available for use in 1981	\$22,000.00
INCOME:00
Total	<u>\$22,000.00</u>
DISTRIBUTION:	<u>17,387.10</u>
Operating Balance 12/31/81	\$ 4,612.90
Reclaimed from Operating Balance	(4,612.90)
Allowable Contingency	2,000.00
Appropriation	20,000.00
Supplemental Appropriation	
Funds Available for use in 1982	<u>\$22,000.00</u>

SCHEDULE 29

Council on Ministries - Staff Salaries

Funds Available for use in 1981	\$289,667.00
INCOME:00
Total	<u>\$289,667.00</u>
DISTRIBUTION:	
Staff Salaries	\$223,825.46
Other Benefits	45,341.61
In-Conference Travel	17,112.64
Out-of-Conference Travel	<u>6,781.16</u>
Total Distribution	<u>293,060.87</u>
Operating Balance 12/31/81	\$ (3,393.87)
Reclaimed from Operating Balance	
Allowable Contingency	
Appropriation	280,711.00
Supplemental Appropriation	<u>46,113.87</u>
Funds Available for use in 1982	<u>\$323,431.00</u>

SCHEDULE 30

Council on Ministries Office, Meetings, Program

Funds Available for use in 1981		\$91,300.00
INCOME:		
General Receipts		25.00
Total		<u>\$91,325.00</u>
DISTRIBUTION:		
COM Office	\$35,891.84	
COM Meetings & Program	4,147.51	
COM Program & Materials	3,282.73	
COM District COM	10,800.00	
COM Age Level Ministries	6,612.63	
COM Task Force on Hunger	726.98	
COM Research	500.00	
COM Leadership Development	2,970.36	
COM Equipment	6,612.14	
Task Force on EMLC	2,430.36	
Communications	13,200.00	
Conference Leadership School	7,000.00	
Total Distribution		<u>94,174.55</u>
Operating Balance 12/31/81		\$ (2,849.55)
Reclaimed from Operating Balance		
Allowable Contingency		
Appropriation		86,798.00
Supplemental Appropriation		<u>19,186.55</u>
Funds Available for use in 1982		<u>\$103,135.00</u>

SCHEDULE 31

Youth Activities

Funds Available for use in 1981		\$.00
INCOME:		
Laser	\$ 100.00	
UN/Washington Study Tour	8,471.68	
Junior High Thing	65.00	
Trail Hike	1,225.00	
Junior High Workshop	7,540.00	
Music Workshop	9,703.00	
ASC	14,189.30	
Senior High Workshop	11,794.50	
Senior High Weekend	1,584.00	
Music Ministry	284.67	
Rally Day	300.00	
Total Income		<u>55,257.15</u>
Total		<u>\$55,257.15</u>

DISTRIBUTION:

UN/Washington Study Tour	\$ 8,614.23	
Junior High Thing	15.00	
Trail Hike	711.99	
Junior High Workshop	7,269.65	
Music Workshop	9,121.49	
ACS	14,257.79	
Senior High Workshop	11,333.01	
Senior High Weekend	1,529.79	
Music Ministry	155.04	
Laser	100.00	
Rally Day	426.57	
Transfer to Reserve	<u>1,722.59</u>	
Total Distribution		<u>55,257.15</u>
Operating Balance 12/31/82		<u>\$.00</u>

SCHEDULE 32**Youth Activities Reserve Fund**

Funds Available for use in 1981		<u>\$3,238.07</u>
INCOME:		
General Receipts		<u>1,997.25</u>
Total		<u>5,235.32</u>
DISTRIBUTION:		<u>2,282.61</u>
Operating Balance 12/31/81		<u>\$2,952.71</u>
Reclaimed from Operating Balance		
Allowable Contingency		
Transfer from Youth Activities		<u>1,722.59</u>
Supplemental Appropriation		
Funds Available for use in 1982		<u>\$4,675.30</u>

SCHEDULE 33**Conference Leadership School**

Funds Available for use in 1981		<u>\$.00</u>
INCOME:		
Registration Fees	\$10,641.85	
Council on Ministries	7,000.00	
United Methodist Women	500.00	
Special Offerings	<u>588.52</u>	
Total Income		<u>18,730.37</u>
Total		<u>\$18,730.37</u>
DISTRIBUTION:		
Travel - Meetings	\$ 922.71	
Office Expense	1,021.46	
Methodist College (Room, Board)	10,573.90	
Staff and Nurse	3,711.30	
Special Offering	588.52	
Insurance	<u>251.80</u>	

Total Distribution	<u>17,069.69</u>
Operating Balance 12/31/81	\$ 1,660.68
Reclaimed from Operating Balance	
Allowable Contingency	
Appropriation	
Supplemental Appropriation	_____
Funds Available for use in 1982	<u>\$ 1,660.68</u>

SCHEDULE 34

VCS Itinerant Teams

Funds Available for use in 1982	\$244.91
INCOME:	<u>36.00</u>
Total	\$280.91
DISTRIBUTION:	<u>70.00</u>
Operating Balance 12/31/81	\$210.91
Reclaimed from Operating Balance	
Allowable Contingency	
Appropriation	
Supplemental Appropriation	_____
Funds Available for use in 1982	<u>\$210.91</u>

SCHEDULE 35

Church & Society

Funds Available for use in 1981	\$13,776.00
INCOME:	
Adult Study Tour	<u>702.50</u>
Total	\$14,478.50
DISTRIBUTION:	
Adult Study Tour	\$ 265.00
Administration	2,747.07
Program	<u>7,305.09</u>
Total Distribution	<u>10,317.16</u>
Operating Balance 12/31/81	\$ 4,161.34
Reclaimed from Operating Balance	(4,161.34)
Allowable Contingency	1,295.00
Appropriation	12,957.00
Supplemental Appropriation	<u>550.00</u>
Funds Available for use in 1982	<u>\$14,802.00</u>

SCHEDULE 36

Board of Education

Funds Available for use in 1981	\$10,800.00
INCOME:	
Workshops, Retreats, Rallies	20.00
Total	<u>\$10,820.00</u>
DISTRIBUTION:	
Meetings of Agency (Travel)	\$1,791.09
Training & Connectional Meetings	500.00
Office Expense & Miscellaneous	303.26
Scholarships	2,000.00
SEJ Leadership Development Center	425.00
Program Approved by Annual Conference	3,519.50
1981 Supplemental Prog.	<u>465.81</u>
Total Distribution	<u>9,004.66</u>
Operating Balance 12/31/81	\$ 1,815.34
Reclaimed from Operating Balance	(1,815.34)
Allowable Contingency	1,815.00
Appropriation	10,252.00
Supplemental Appropriation	<u>500.00</u>
Funds Available for use in 1982	<u>\$12,567.00</u>

SCHEDULE 37

Board of the Laity

Funds Available for use in 1981	\$ 7,556.00
INCOME:	
January Workshops	\$ 454.60
Miscellaneous	<u>25.00</u>
Total Income	<u>479.60</u>
Total	<u>\$ 8,035.60</u>
DISTRIBUTION:	
January Workshops	\$6,330.21
Meetings of Agency (Travel)	1,137.40
Conference Lay Leader Expense	514.14
District Lay Leader Expense	217.65
Conference President of UMM	500.00
District Lay Rallies	1,200.00
Lay Speaker Training	118.65
Conference UMM Rally	<u>325.00</u>
Total Distribution	<u>10,343.05</u>
Operating Balance 12/31/81	\$(2,307.45)
Reclaimed from Operating Balance	
Allowable Contingency	
Appropriation	7,500.00
Supplemental Appropriation	<u>5,332.45</u>
Funds Available for use in 1982	<u>\$10,525.00</u>

SCHEDULE 38**Board of Stewardship**

Funds Available for use in 1981		\$8,400.00
INCOME:00
Total		<u>\$8,400.00</u>
DISTRIBUTION:		
Administration	\$2,972.15	
Program	<u>1,288.90</u>	
Total Distribution		<u>4,261.05</u>
Operating Balance 12/31/81		\$4,138.95
Reclaimed from Operating Balance		(4,138.95)
Allowable Contingency		800.00
Appropriation		8,000.00
Supplemental Appropriation		<u> </u>
Funds Available for use in 1982		<u><u>\$8,800.00</u></u>

SCHEDULE 39**Board of Evangelism**

Funds Available for use in 1981		\$22,608.00
INCOME:		
Sale of Materials		<u>9.95</u>
Total		\$22,617.95
DISTRIBUTION:		
Meetings of Agency	\$2,562.64	
Expense: Supplies, Printing, Postage	387.94	
Promotion, Literature	239.70	
Training & Connectional Meetings	2,117.00	
Program Committee Expense	2,444.16	
New Life Mission & Church Growth	92.00	
SeJ Assessment	240.00	
Coastal Ministries	<u>10,000.00</u>	
Total Distribution		<u>18,083.44</u>
Operating Balance 12/31/81		\$ 4,534.51
Reclaimed from Operating Balance		(4,534.51)
Allowable Contingency		1,916.00
Appropriation		19,161.00
Supplemental Appropriation		<u>2,279.00</u>
Funds Available for use in 1982		<u><u>\$23,356.00</u></u>

SCHEDULE 40

Board of Worship

Funds Available for use in 1981		\$3,000.00
INCOME:00
Total		\$3,000.00
DISTRIBUTION:		
Administration	\$867.62	
Program	<u>973.97</u>	
Total Distribution		<u>1,841.59</u>
Operating Balance 12/31/81		\$1,158.41
Reclaimed from Operating Balance		(1,158.41)
Allowable Contingency		224.00
Appropriation		2,240.00
Supplemental Appropriation		<u>430.00</u>
Funds Available for use in 1982		<u>\$2,894.00</u>

SCHEDULE 41

Comm. on Christian Unity & Interreligious Concerns

Funds Available for use in 1981		\$1,270.00
INCOME:00
Total		\$1,270.00
DISTRIBUTION:		
Administration	\$1,213.25	
Program & Responsibilities	<u>224.00</u>	
Total Distribution		<u>1,437.25</u>
Operating Balance 12/31/81		\$ (167.25)
Reclaimed from Operating Balance		
Allowable Contingency		
Appropriation		11,950.00
Supplemental Appropriation		<u>427.25</u>
Funds Available for use in 1982		<u>\$12,210.00</u>

SCHEDULE 42

Board of Health & Welfare Optg.

Funds Available for use in 1981		\$2,550.00
INCOME:		4.00
Total		<u>\$2,554.00</u>

DISTRIBUTION:	<u>3,814.47</u>
Operating Balance 12/31/81	\$(1,260.47)
Reclaimed from Operating Balance	
Allowable Contingency	
Appropriation	2,500.00
Supplemental Appropriation	<u>1,435.47</u>
Funds Available for use in 1982	<u><u>\$2,675.00</u></u>

SCHEDULE 43

Camps Maintenance

Funds Available for use in 1981	\$105,546.00
INCOME:	
Donation	<u>304.00</u>
Total	\$105,850.00

DISTRIBUTION:

Camps Maint. New Vehicle	\$ 5,671.00	
Camps Maint. Fica Taxes, Hosp. & Life	\$6,680.68	
Camps Maint. Salary Supt.	12,100.00	
Camps Maint. Ins. Liability	4,566.26	
Camps Maint. Ins. Fire	5,404.00	
Don Lee Salaries, Mgr./Dir.	5,764.00	
Don Lee Salaries - Maint. Coord.	8,557.74	
Don Lee Equipment	2,851.97	
Don Lee Maintenance	10,123.54	
Don Lee Equipment Maintenance	2,850.96	
Ch. Rdg. Salary Assistant	9,072.08	
Ch. Rdg. Maintenance	5,213.08	
Ch. Rdg. Salary Maintenance	600.00	
Ch. Rdg. Equipment Maintenance	7,510.90	
Ch. Rdge. Building Maintenance	217.25	
Ch. Rdg. Utilities	2,785.40	
Ch. Rdg. Equipment	1,084.39	
Rockfish Mgr./Dir.	5,170.00	
Rockfish Salary Maintenance	2,155.00	
Rockfish Maintenance	4,290.17	
Rockfish Equipment	784.00	
Rockfish Equipment Maintenance	1,000.00	
Kerr Lake Salary Maintenance	310.00	
Kerr Lake Maintenance	770.68	
Kerr Lake Equipment	<u>500.00</u>	
Total Distribution	<u>106,033.10</u>	
Operating Balance 12/31/81	\$ (183.10)	
Appropriation	95,812.00	
Supplemental Appropriation	<u>24,201.10</u>	
Funds Available for use in 1982	<u><u>\$119,830.00</u></u>	

SCHEDULE 44

Camp Program - Don Lee

Funds Available for use in 1981		\$ (3,902.62)
INCOME:		
Campers Fees	\$84,430.20	
Retreat Groups	11,468.07	
Special Weekends	7,667.85	
Store	8,195.00	
Offerings	780.00	
Picnics	208.50	
Waterfront (Equipment Sale)	3,250.00	
Hobie Cat Campers	2,260.00	
L.I.T. Program	6,240.00	
Family Camp	<u>4,520.55</u>	
Total Income		<u>129,020.17</u>
Total		<u>\$125,117.55</u>
DISTRIBUTION:		
Salaries, Year Round, Mgr./Dir.	\$10,700.00	
Salaries, (Summer)	30,977.05	
Salaries, (Retreat)	3,133.55	
Food (Summer)	21,381.13	
Food (Retreat)	2,745.64	
Utilities (Summer)	4,923.49	
Utilities (Retreat)	4,077.70	
Gas & Oil (Summer)	3,149.20	
Gas & Oil (Retreat)	3,215.46	
Program & Supplies, Equipment	3,899.42	
Waterfront Supplies, Equipment	23,179.57	
Store	8,628.85	
Insurance	1,480.05	
Hobie Cat	692.57	
L.I.T.	493.13	
House Payment	2,895.79	
All Camps - Don Lee Share	1,537.59	
Emp. FICA	2,272.63	
Staff Recruitment/Training	<u>491.31</u>	
Total Distribution		<u>129,874.13</u>
Operating Balance 12/31/81		\$ (4,756.58)
Funds Available for use in 1982		<u>\$ (4,756.58)</u>

SCHEDULE 45

Camp Program - Chestnut Ridge

Funds Available for use in 1981 \$22,372.03

INCOME:

Camper Fees	\$44,528.10
Retreat Groups	14,832.60
Store	2,672.64
Offerings	141.22
Special Camps	5,668.43
Day Camps	120.80
Picnics	<u>743.80</u>

Total Income 68,707.59

Total \$91,079.62

DISTRIBUTION:

Salaries - Camp Manager	\$ 2,908.00
Salaries (Summer)	19,392.71
Salaries (Retreat)	2,614.80
Food (Summer)	11,987.58
Food (Retreat)	1,642.70
Utilities (Summer)	2,600.04
Utilities (Retreat)	3,675.78
Program & Supplies	1,371.68
Waterfront	1,891.92
Store	1,233.46
Insurance	739.30
Horses	1,096.00
All Camps - Ch. Rdge. Share	1,567.30
Emp. FICA	1,844.11
Staff Recruitment/Training	<u>60.87</u>

Total Distribution 54,626.25

Operating Balance 12/31/81 \$36,453.37

Funds Available for use in 1982 \$36,453.37

SCHEDULE 46

Camp Program - Rockfish

Funds Available for use in 1981 (\$18,805.60)

INCOME:

Camper Fees	\$10,229.01
Retreat Groups	8,861.35
Day Camps	5,071.65
Store	1,128.00
Special Weekends	604.00
Offerings	171.99
Picnics	<u>1,213.75</u>

Total Income 27,279.75

Total \$ 8,474.15

DISTRIBUTION:

Manager/Director	\$7,934.00
Salaries (Summer)	5,748.61
Salaries (Retreat)	497.33
Food (Summer)	2,034.15
Food (Retreat & Special Programs)	1,394.47
Utilities (Summer)	1,107.72
Utilities (Retreat)	2,191.89
Program & Supplies	785.11
Waterfront	797.06
Store	1,117.71
Insurance	507.45
Staff Recruitment/Training	143.01
All Camps - Rockfish Share	748.66
Emp. FICA	<u>1,176.26</u>

Total Distribution 26,183.43

Operating Balance 12/31/81 \$(17,709.28)

Funds Available for use in 1982 \$(17,709.28)

SCHEDULE 47**Camp Program - Kerr Lake**

Funds Available for use in 1981 \$ 336.19

INCOME:

Camper Fees 5,414.05

Total \$5,750.24

DISTRIBUTION:

Salaries (Summer)	\$2,000.00
Utilities	1,051.83
Program & Supplies	550.51
Insurance	14.10
All Camps - Kerr Lake Share	97.15
Emp. FICA	<u>137.17</u>

Total Distribution 3,850.76

Operating Balance 12/31/81 \$1,899.48

Funds Available for use in 1982 \$1,899.48

SCHEDULE 48**Campership Fund**

Funds Available for use in 1981 \$ 614.12

INCOME: \$1,854.97

Total \$2,469.09

DISTRIBUTION 1,585.00

Operating Balance 12/31/81	\$ 884.09
Reclaimed from Operating Balance	
Allowable Contingency	
Appropriation	
Supplemental Appropriation	
	<hr/>
Funds Available for use in 1982	<u>\$ 884.09</u>

SCHEDULE 49

Myra V. Morris Campership Fund

Funds Available for use in 1981	\$ 579.83
INCOME:	<u>774.73</u>
Total	\$1,354.56
DISTRIBUTION:	<u>.00</u>
Operating Balance 12/31/81	\$1,354.56
Reclaimed from Operating Balance	
Allowable Contingency	
Appropriation	
Supplemental Appropriation	
	<hr/>
Funds Available for use in 1982	<u>\$1,354.56</u>

SCHEDULE 50

Camp Staff Scholarship Fund

Funds Available for use in 1981	\$ 515.33
INCOME:	<u>886.94</u>
Total	1,402.27
DISTRIBUTION:	<u>643.00</u>
Operating Balance 12/31/81	\$ 759.27
Funds Available for use in 1982	<u>\$ 759.27</u>

SCHEDULE 51

Advance Special - Camp Don Lee

Funds Available for use in 1981	\$1,264.92
INCOME:	<u>2,040.00</u>
Total	\$3,304.92
DISTRIBUTION:	<u>.00</u>

Operating Balance 12/31/81	\$3,304.92
Funds Available for use in 1982	<u>\$3,304.92</u>

SCHEDULE 52

Advance Special - Chestnut Ridge

Funds Available for use in 1981	\$ 1,229.90
INCOME:00
Total	<u>\$ 1,229.90</u>
DISTRIBUTION:00
Operating Balance 12/31/81	<u>\$ 1,229.90</u>
Funds Available for use in 1982	<u>\$ 1,229.90</u>

SCHEDULE 53

Advance Special - Camp Rockfish

Funds Available for use in 1981	\$ 624.47
INCOME:	1,086.25
Total	<u>\$ 1,710.72</u>
DISTRIBUTION:	1,212.24
Operating Balance 12/31/81	<u>\$ 498.48</u>
Funds Available for use in 1982	<u>\$ 498.48</u>

SCHEDULE 54

Advance Special - Camps Undirected

Funds Available for use in 1981	\$4,711.67
INCOME:	3,826.69
Total	<u>\$8,538.36</u>
DISTRIBUTION:	2.67
Operating Balance 12/31/81	<u>\$8,535.69</u>
Funds Available for use in 1982	<u>\$8,535.69</u>

SCHEDULE 55**Methodist Retirement Homes, Inc.**

Funds Available for use in 1981		\$349,033.21
INCOME:		
Wren Fund	\$ 3,491.75	
Pace Fund	12,732.55	
Total Income		16,224.30
Total		<u>\$365,257.51</u>
DISTRIBUTION:		
Wren Fund	\$ 3,491.75	
Administration	75,000.00	
Salaries	110,136.00	
Other Benefits	5,640.27	
Total Distribution		<u>194,268.02</u>
Operating Balance 12/31/81		\$170,989.49
Reclaimed from Operating Balance		
Allowable Contingency		
Appropriation		212,400.00
Supplemental Appropriation		
Funds Available for use in 1982		<u>\$383,389.49</u>
Consisting of:		
Invested in Methodist Foundation		169,165.76
Balance with Conference Treasurer		214,223.73
		<u>\$383,389.49</u>

SCHEDULE 56**Golden Cross Fund**

Funds Available for use in 1981		\$25,800.00
INCOME:		
Contributions		229.20
Total		\$26,029.20
DISTRIBUTION:		
Other Medical Expense	\$12,175.00	
Chaplain Program Duke Hospital	5,500.00	
Good Shepherd Home, Lake Waccamaw	3,000.00	
Office Expense	48.00	
Total Distribution		<u>20,723.00</u>
Operating Balance 12/31/81		\$ 5,306.20
Reclaimed from Operating Balance		(5,306.20)
Allowable Contingency		
Appropriation		28,000.00
Supplemental Appropriation		
Funds Available for use in 1982		<u>\$28,800.00</u>

SCHEDULE 57**Board of Missions**

Funds Available for use in 1981		\$144,716.00
INCOME:		
Salary Supplement Church & Community		9,555.00
Total		<u>\$154,271.00</u>
DISTRIBUTION:		
Board of Missions	\$ 6,930.35	
Bd. of Missions Expense & Training	8,154.06	
SeJ Missionary Conf. Assessment	500.00	
Church & Community	345.80	
Education & Cultivation	1,850.48	
Church Extension	624.17	
SeJ Youth Conf. - Scholarship	2,090.00	
Promotion of Advance	8.84	
Interpretation/Cultivation	920.97	
Promotion of Mission Studies	20.70	
Rural Grants	6,588.60	
Church of the Year Awards	101.62	
Robeson County Church & Community Ctr.	10,000.00	
Church & Community Workers	34,000.00	
Approp. Church & Parsonages	13,000.00	
Reserve for Special Approp.	2,000.00	
EMLC Building Assistance	20,000.00	
EMLC Program Fund	21,398.40	
Urban Grants	10,200.00	
Work Team, Home/Foreign	10,396.30	
Church Extension Promotion	600.00	
Refugee Resettlement	90.80	
Total Distribution		<u>149,821.09</u>
Operating Balance 12/31/81		\$ 4,449.91
Reclaimed from Operating Balance		(4,449.91)
Allowable Contingency		4,449.00
Appropriation		151,598.00
Supplemental Appropriation		<u>12,353.00</u>
Funds Available for use in 1982		<u>\$168,400.00</u>

SCHEDULE 58**College Sustaining Fund**

Funds Available for use in 1981		\$673,000.00
INCOME:		
Total		<u>.00</u>
DISTRIBUTION:		
Louisburg College	\$191,805.00	
High Point College	19,517.00	
Greensboro College	19,517.00	
Methodist College	206,948.00	
N.C. Wesleyan	206,948.00	
Duke Divinity School	25,574.00	
Bennett College	2,691.00	

Total Distribution	673,000.00
Operating Balance 12/31/81	\$.00
Appropriation	700,000.00
Funds Available for use in 1982	<u>\$700,000.00</u>

SCHEDULE 59

Board of Higher Education, Operating

Funds Available for use in 1981	\$1,500.00
INCOME:00
Total	\$1,500.00
DISTRIBUTION:	1,221.69
Operating Balance 12/31/81	\$ 278.31
Reclaimed from Operating Balance	(278.31)
Allowable Contingency	150.00
Appropriation	1,500.00
Supplemental Appropriation	100.00
Funds Available for use in 1982	<u>\$1,750.00</u>

SCHEDULE 60

Campus Ministry

Funds Available for use in 1981	\$125,537.00
INCOME:00
Total	\$125,537.00
DISTRIBUTION:	125,537.00
Operating Balance 12/31/81	\$.00
Reclaimed from Operating Balance	
Allowable Contingency	
Appropriation	131,814.00
Supplemental Appropriation	6,272.00
Funds Available for use in 1982	<u>\$138,086.00</u>

SCHEDULE 61

Board of Ordained Ministry

Funds Available for use in 1981		\$32,636.00
INCOME:		
Continuing Education Money	\$4,074.22	
Conf. Portion Candidacy for Ministry	540.00	
Total Income		<u>4,614.22</u>
Total		\$37,250.22
DISTRIBUTION:		
Board Meetings & Interviews	\$10,075.24	
Supplies, Telephone, Printing	1,275.06	
Lead. Train., Del. to Conf., Supv. Past.	2,622.29	
Seminary/Duke Dinner	301.95	
Continuing Education	11,315.73	
Testing & Counseling	55.00	
Recognition of Full Members	200.06	
Comm. on Pastoral Care	3,754.29	
Course of Study School Scholarships	3,120.00	
Local Pastor License Studies	2,518.71	
Orientation, New Pastors to NC Conf.	1,011.89	
North Carolina Pastors' School	1,000.00	
Total Distribution		<u>37,250.22</u>
Operating Balance 12/31/81		\$.00
Reclaimed from Operating Balance		
Allowable Contingency		
Appropriation		35,000.00
Supplemental Appropriation		<u>2,000.00</u>
Funds Available for use in 1982		<u>\$37,000.00</u>

SCHEDULE 62

Ministerial Education Fund

Funds Available for use in 1981		\$ 79,655.89
INCOME:		
Receipts from Min. Educ. Fund	\$211,754.75	
Receipts - Loan Repayments	10,263.72	
Total Income		<u>222,018.47</u>
Total		\$301,674.36
DISTRIBUTION:		
General Council - Fin. and Adm.	\$158,816.08	
Scholarships	64,261.02	
Total Distribution		<u>223,077.10</u>
Operating Balance 12/31/81		<u>\$ 78,597.26</u>
Funds Available for use in 1982		<u>\$ 78,597.26</u>

SCHEDULE 63**Religion & Race**

Funds Available for use in 1981		\$4,450.00
INCOME:		<u>.00</u>
Total		\$4,450.00
DISTRIBUTION:		
Administration	\$1,483.99	
Program & Responsibilities	<u>2,446.00</u>	
Total Distribution		<u>3,929.99</u>
Operating Balance 12/31/81		\$ 520.01
Reclaimed from Operating Balance		(520.01)
Allowable Contingency		470.00
Appropriation		4,704.00
Supplemental Appropriation		<u> </u>
Funds Available for use in 1982		<u>\$5,174.00</u>

SCHEDULE 64**Missional Priorities**

Funds Available for use in 1981		\$.00
INCOME:		
From Churches	<u>\$87,041.50</u>	
Total		\$87,041.50
DISTRIBUTION:		
To General Council on Finance & Admin. (70%)		<u>60,517.12</u>
Operating Balance 12/31/81		<u>\$26,524.38</u>
Funds Available for use in 1982		<u>\$26,524.38</u>

SCHEDULE 65**N.C. Christian Advocate**

Funds Available for use in 1981		\$24,487.00
INCOME:		<u>.00</u>
Total		\$24,487.00
DISTRIBUTION:		<u>24,487.00</u>

Operating Balance 12/31/81	\$.00
Reclaimed from Operating Balance	
Allowable Contingency	
Appropriation	14,750.00
Supplemental Appropriation	13,250.00
	<hr/>
Funds Available for use in 1982	\$28,000.00

SCHEDULE 66

Committee on Archives & History

Funds Available for use in 1981	\$2,833.00
INCOME:00
Total	\$2,833.00
DISTRIBUTION:	
Administration	\$1,335.95
Program & Responsibilities	612.70
Total Distribution	1,948.65
Operating Balance 12/31/81	\$ 884.35
Reclaimed from Operating Balance	(884.35)
Allowable Contingency	253.00
Appropriation	2,533.00
Supplemental Appropriation	814.00
	<hr/>
Funds Available for use in 1982	\$3,600.00

SCHEDULE 67

Board of Diaconal Ministry

Funds Available for use in 1981	\$1,200.00
INCOME:00
Total	\$1,200.00
DISTRIBUTION:	
Administration	\$1,012.06
Program	50.00
Total Distribution	1,062.06
Operating Balance 12/31/81	\$ 137.94
Reclaimed from Operating Balance	(137.94)
Allowable Contingency	134.00
Appropriation	1,344.00
Supplemental Appropriation	322.00
	<hr/>
Funds Available for use in 1982	\$1,800.00

SCHEDULE 68**N.C. Council of Churches**

Funds Available for use in 1981	\$9,600.00
INCOME:00
Total	<u>\$9,600.00</u>
DISTRIBUTION:	<u>9,600.00</u>
Operating Balance 12/31/81	<u>\$.00</u>

SCHEDULE 69**Episcopal Committee**

Funds Available for use in 1981	\$600.00
INCOME:00
Total	<u>\$600.00</u>
DISTRIBUTION:	<u>.00</u>
Operating Balance 12/31/81	\$600.00
Reclaimed from Operating Balance	(600.00)
Allowable Contingency	50.00
Appropriation	500.00
Supplemental Appropriation	<u> </u>
Funds Available for use in 1982	<u><u>\$550.00</u></u>

SCHEDULE 70**Committee on Nominations**

Funds Available for use in 1981	\$500.00
INCOME:00
Total	<u>\$500.00</u>
DISTRIBUTION:	<u>.00</u>
Operating Balance 12/31/81	\$500.00
Reclaimed from Operating Balance	(500.00)
Allowable Contingency	50.00
Appropriation	500.00
Supplemental Appropriation	<u> </u>
Funds Available for use in 1982	<u><u>\$550.00</u></u>

SCHEDULE 71

Status & Role of Women

Funds Available for use in 1981	\$1,905.00
INCOME:00
Total	<u>\$1,905.00</u>
DISTRIBUTION:	842.88
Operating Balance 12/31/81	\$1,062.12
Reclaimed from Operating Balance	(1,062.12)
Allowable Contingency	1,062.00
Appropriation	1,848.00
Supplemental Appropriation	<u> </u>
Funds Available for use in 1982	<u><u>\$2,910.00</u></u>

SCHEDULE 72

Seminary Visitation

Funds Available for use in 1981	\$2,750.00
INCOME:00
Total	<u>\$2,750.00</u>
DISTRIBUTION:	1,896.18
Operating Balance 12/31/81	\$ 853.82
Reclaimed from Operating Balance	(853.82)
Allowable Contingency	250.00
Appropriation	2,500.00
Supplemental Appropriation	<u> </u>
Funds Available for use in 1982	<u><u>\$2,750.00</u></u>

SCHEDULE 73

Seminar on the Ministry

Funds Available for use in 1981	\$3,300.00
INCOME:00
Total	<u>\$3,300.00</u>
DISTRIBUTION:	3,997.60
Operating Balance 12/31/81	\$ (697.60)
Reclaimed from Operating Balance	
Allowable Contingency	
Appropriation	3,000.00
Supplemental Appropriation	<u>1,697.60</u>
Funds Available for use in 1982	<u><u>\$4,000.00</u></u>

SCHEDULE 74**Joint Committee on Higher Education**

Funds Available for use in 1981	\$550.00
INCOME:00
Total	\$550.00
DISTRIBUTION:	27.00
Operating Balance 12/31/81	\$523.00
Reclaimed from Operating Balance	(523.00)
Allowable Contingency	50.00
Appropriation	500.00
Supplemental Appropriation	
Funds Available for use in 1982	<u>\$550.00</u>

SCHEDULE 75**College Monitoring Committee**

Funds Available for use in 1981	\$550.00
INCOME:00
Total	\$550.00
DISTRIBUTION:00
Operating Balance 12/31/81	\$550.00
Reclaimed from Operating Balance	(550.00)
Allowable Contingency	
Appropriation	
Supplemental Appropriation	
Funds Available for use in 1982	<u>\$.00</u>

SCHEDULE 75.5**College Debt Retirement**

Funds Available for use in 1981	\$66,363.00
INCOME:	
DISTRIBUTION:	
Methodist College	\$26,545.00
C. Wesleyan College	26,545.00
Louisburg College	<u>13,273.00</u>
Total Distribution	<u>66,363.00</u>
Operating Balance 12/31/81	\$.00
Reclaimed from Operating Balance	
Allowable Contingency	
Appropriation	70,000.00
Supplemental Appropriation	
Funds Available for use in 1982	<u>\$70,000.00</u>

SCHEDULE 76

Methodist Foundation, Inc. - Annual Report

INCOME:

Dividends and interest	\$1,120,229.61
Less beginning accrued income	(154,685.30)
Add ending accrued income	<u>183,960.76</u>

Total Income \$1,149,505.0

EXPENSE AND DISTRIBUTION:

EXPENSES:

Stockton-White Service	\$ 5,973.16
Investment Services	25,353.95
All other expenses	<u>3,523.54</u>

Total Expenses \$ 34,850.6

DISTRIBUTIONS:

Dividend 2.790382 per C.U 1st qtr.	\$ 259,762.09	
Dividend 2.898113 per C.U. 2nd qtr.	270,938.19	
Dividend 3.248611 per C.U. 3rd qtr.	305,147.50	
Dividend 2.951984 per C.U. 4th qtr.	<u>278,842.64</u>	1,114,654.4

TOTAL EXPENSES AND DISTRIBUTION \$ 1,149,505.0

Total dividend paid for the year
11.889090 per capital unit

	<u>Number Units</u>	<u>Subscription Price</u>	<u>Appraised Valuation</u>
Capital Units Outstanding 12/31/80	9,182,606	\$10,179,540.12	
New Units Issued January 1, 1981	125,299	138,698.65	
New Units Issued April 1, 1981	40,873	44,624.66	
New Units Issued July 1, 1981	44,390	47,532.06	
New Units Issued October 1, 1981	52,773	54,722.65	
Units Withdrawn December 31, 1981	<u>(58,578)</u>	<u>(64,666.69)</u>	
Capital Units Outstanding 12/31/81	9,387,363	\$10,400,451.54	\$10,007,978.4

SCHEDULE 77

Methodist Foundation, Inc. - Summary of Investments

	Cost Value	% Total	Market Value	Estimated Annual Income	Yield Cost	Yield Market
FIXED INCOME:						
Bonds						
Federal Agency	\$ 1,397,640.00	13.0	\$1,336,430.00	\$ 163,525.00	11.7	12.2
Corporate	2,078,799.88	19.4	1,510,622.26	176,276.00	8.8	11.7
Total Bonds	3,476,439.88	32.4	2,847,052.26	399,801.00	9.8	11.9
Other:						
Contracts, Notes	2,731,329.10	25.4	2,731,329.10	325,216.00	11.9	11.9
Foreign and other	387,646.00	3.6	218,180.25	26,798.00	6.9	12.3
Convertible Securities	45,200.00	0.4	67,600.00	1,750.00	3.9	2.3
Total Other	3,164,175.10	29.4	3,017,109.35	353,764.00	11.2	11.7
TOTAL FIXED INCOME SECURITIES	6,640,614.98	61.8	5,864,161.61	693,565.00	10.4	11.8
TOTAL EQUITIES	1,245,547.92	11.7	1,217,414.88	65,129.00	5.2	5.3
TOTAL SECURITIES PORTFOLIO	7,886,162.90	73.5	7,081,576.49	758,694.00	9.6	10.7
REAL ESTATE LOANS	2,847,998.30	26.5	2,847,998.30	297,672.13	10.5	10.4
Total Portfolio	\$10,734,161.20	100.0	\$9,929,574.79	\$1,056,366.13	9.8	10.6

Complete schedule of the investments may be obtained from Conference Treasurer upon request.

SCHEDULE 78

Methodist Foundation, Inc. - Department of Gifts and Wills - Invested Funds

	TOTAL	Dare Pittman Frizelle Scholarship	Louisburg (Rhodes) Fund	Collateral Credit Scholarship	Cobb-Evans Ministerial Funds	Jones Trust Fund	John O. Gunn Fund
FUND BALANCE: December 31, 1980	\$ 210,691.59	\$ 23,420.07	\$ 1,373.50	\$ 6,231.14	\$ 6,723.55	\$ 26.68	\$ 5,784.68
RECEIPTS:							
Dividends	20,681.58	1,871.94	140.17	671.14	592.43	2.14	484.60
Total	<u>\$ 231,373.17</u>	<u>\$ 25,292.01</u>	<u>\$ 1,513.67</u>	<u>\$ 6,902.28</u>	<u>\$ 7,315.98</u>	<u>\$ 28.82</u>	<u>\$ 6,269.28</u>
DISTRIBUTIONS:							
Staton Trust Fund	\$ 1,214.32		\$				\$
Scholarships	1,059.92		105.37				
Methodist Home for Children	753.44						753.44
John C. Brauer Trust Fund	1,240.32						
Hay Street United Methodist Church	9,845.28						
Ralph Messera Trust	1,563.56						
Hinton Memorial Fund	149.45						
Total Distribution	<u>\$ 15,826.29</u>	<u>\$ -</u>	<u>\$ 105.37</u>	<u>\$ -</u>	<u>\$ -</u>	<u>\$ -</u>	<u>\$ 753.44</u>
FUND BALANCE: December 31, 1981	<u>\$ 215,546.88</u>	<u>\$ 25,292.01</u>	<u>\$ 1,408.30</u>	<u>\$ 6,902.28</u>	<u>\$ 7,315.98</u>	<u>\$ 28.82</u>	<u>\$ 5,515.84</u>
CONSISTS OF:							
Invested Funds	\$ 199,525.66	\$ 19,499.86	\$ 1,373.50	\$ 6,728.59	\$ 5,823.07	\$ 20.00	\$ 5,031.24
Accounts Receivable	16,021.22	5,792.15	34.80	173.69	1,492.91	8.82	484.60
Total	<u>\$ 215,546.88</u>	<u>\$ 25,292.01</u>	<u>\$ 1,408.30</u>	<u>\$ 6,902.28</u>	<u>\$ 7,315.98</u>	<u>\$ 28.82</u>	<u>\$ 5,515.84</u>

	R.E. Fowlkes Ministerial	John A. Staton Trust Fund	Ministerial Scholarship	Myra Morris Campership	John C. Brauer Trust Fund	Hay Street United Methodist
FUND BALANCE: December 31, 1980	\$3,592.96	\$11,252.71	\$1,799.21	\$7,639.58	\$12,781.47	\$109,874.35
RECEIPTS:						
Dividends	311.73	1,248.83	195.51	744.73	1,275.58	11,060.29
Total	<u>\$3,904.69</u>	<u>\$12,501.54</u>	<u>\$1,994.72</u>	<u>\$8,384.31</u>	<u>\$14,057.05</u>	<u>\$120,934.64</u>
DISTRIBUTIONS:						
Staton Trust Fund		\$ 1,214.32		\$	\$	\$
Scholarships				724.15	1,240.32	9,845.28
John C. Brauer Trust Fund						
Hay Street United Methodist Church						
Total Distribution	<u>\$ -</u>	<u>\$ 1,214.32</u>	<u>\$ -</u>	<u>\$ 724.15</u>	<u>\$ 1,240.32</u>	<u>\$ 9,845.28</u>
FUND BALANCE: December 31, 1981	<u>\$3,904.69</u>	<u>\$11,287.22</u>	<u>\$1,994.72</u>	<u>\$7,660.16</u>	<u>\$12,816.73</u>	<u>\$111,089.36</u>
CONSISTS OF:						
Invested Funds	\$3,100.75	\$10,977.14	\$1,944.12	\$7,475.25	\$12,500.00	\$105,321.01
Accounts Receivable	803.94	310.08	50.60	184.91	316.73	5,768.35
	<u>\$3,904.69</u>	<u>\$11,287.22</u>	<u>\$1,994.72</u>	<u>\$7,660.16</u>	<u>\$12,816.73</u>	<u>\$111,089.36</u>

	Camp Staff Scholarship Fund	Marvin J. Cowell Memorial	Hinton Memorial	Ralph Messera Trust
FUND BALANCE: December 31, 1980	\$2,532.29	\$1,155.13	\$1,149.45	\$15,354.82
RECEIPTS:				
Dividends	236.94	129.50	108.06	1,607.99
Total	\$2,769.23	\$1,284.63	\$1,257.51	\$16,962.81
DISTRIBUTIONS:				
Scholarships	\$ 230.40		\$	\$ 1,563.56
Ralph Messera Trust			149.45	
Hinton Memorial Trust				
Total Distribution	\$ 230.40	\$ -	\$ 149.45	\$ 1,563.56
FUND BALANCE: December 31, 1981	\$2,538.83	\$1,284.63	\$1,108.06	\$15,399.25
CONSISTS OF:				
Invested Funds	\$2,480.00	\$1,251.13	\$1,000.00	\$15,000.00
Accounts Receivable	58.83	33.50	108.06	399.25
	\$2,538.83	\$1,284.63	\$1,108.06	\$15,399.25

SCHEDULE 79

Methodist Foundation Inc. - Miscellaneous Invested Funds

	Rural Church Fund	Louisburg Scholarship Fund	Alma Edgerton Fund	Jarvis Memorial UMC Greenville
FUND BALANCE: December 31, 1980	\$4,524.62	\$63,051.25	\$5,382.63	\$1,301.20
RECEIPTS:				
Dividends 12/31/81	486.93	6,123.71	500.52	152.29
Total	<u>\$5,011.55</u>	<u>\$69,174.96</u>	<u>\$5,883.15</u>	<u>\$1,453.49</u>
DISTRIBUTIONS:				
Edgerton Fund	\$	\$	\$ 686.27	\$
Jarvis Memorial UMC, Greenville		5,954.48		148.08
Louisburg Scholarship Fund		5,954.48		
Total Distribution	<u>\$ -</u>	<u>\$ 5,954.48</u>	<u>\$ 686.27</u>	<u>\$ 148.08</u>
FUND BALANCE: December 31, 1981	<u>\$5,011.55</u>	<u>\$63,220.48</u>	<u>\$5,196.88</u>	<u>\$1,305.41</u>
CONSISTS OF:				
Invested Funds	\$4,885.53	\$61,700.00	\$5,072.60	\$1,267.62
Accounts Receivable	126.02	1,520.48	124.28	37.79
	<u>\$5,011.55</u>	<u>\$63,220.48</u>	<u>\$5,196.88</u>	<u>\$1,305.41</u>

SCHEDULE 80

Pension Funding Crusade

Funds Available for use in 1981	\$ 192,520.49
INCOME:	
Receipts from Pledges	925,550.57
Total	\$1,118,071.06
DISTRIBUTION:	
Office Expense	\$ 5,275.50
Transfer to Board of Pensions	<u>1,112,047.60</u>
Total Distribution	1,117,323.10
Operating Balance 12/31/81	\$ <u>747.96</u>
Funds Available for use in 1982	\$ <u><u>747.96</u></u>

SCHEDULE 81

Ministers' Blue Cross Plan

Balance with Conference Treasurer 12/31/80	\$ 98,178.94
INCOME:	
From Ministers (636 participating) and Lay Employees	<u>541,358.26</u>
Total	\$639,537.20
DISTRIBUTION:	
North Carolina Blue Cross-Blue Shield, Inc.	<u>589,962.78</u>
Balance with Conference Treasurer 12/31/81	\$ <u><u>49,574.42</u></u>

SCHEDULE 82

Ministers' Group Life Insurance

Balance with Conference Treasurer 12/31/80	\$ 9,277.93
INCOME:	
From Ministers	<u>52,940.43</u>
Total	\$62,218.36
DISTRIBUTION:	
Insurance Premiums	<u>57,825.18</u>
Balance with Conference Treasurer 12/31/81	\$ <u><u>4,393.18</u></u>

SCHEDULE 83**Group Life Insurance Escrow Account**

Balance with Conference Treasurer 12/31/80		\$ 99,332.96
INCOME:		
Investment Earnings	\$6,007.29	
Return Premiums	<u>3,052.38</u>	
Total Income		<u>9,059.67</u>
Total		\$108,392.63
DISTRIBUTION:		
Insurance Premiums		<u>1,475.22</u>
Balance with Conference Treasurer 12/31/81		<u>\$106,917.41</u>

SCHEDULE 84**Conference Advance**

Funds for use in 1981		\$32,260.31
INCOME:		
Contributions		<u>61,184.56</u>
Total		\$93,444.87
EXPENSES:		
Allocations to Districts		<u>62,605.79</u>
Fund Balance: December 31, 1981		<u>\$30,839.08</u>
Consisting of:		
Balance with Conference Treasurer		<u>\$30,839.08</u>

SCHEDULE 85**Ten Dollar Club**

Funds Available for use in 1981		\$ 78,386.66
INCOME:		
Contributions		<u>89,249.50</u>
Total		\$167,636.16
DISTRIBUTION:		
Methodist Center	\$20,000.00	
Zora Chapel	5,000.00	
Pine Valley	50,000.00	
Saint Matthews	2,000.00	
Miscellaneous	<u>15.00</u>	
Total Distribution		<u>77,015.00</u>
Operating Balance 12/31/81		<u>\$ 90,621.16</u>
Funds Available for use in 1982		<u>\$ 90,621.16</u>

SCHEDULE 86**Board of Missions, Inc.**

Funds Available for use in 1981		\$1,943,772.01
INCOME:		
Property Not Listed	\$ 1,200.00	
Interest Income	\$143,035.12	
Gain on sale of Property	325.00	
Total Income		<u>144,560.12</u>
Total		\$2,088,332.13
DISTRIBUTION:		
Grants	\$ 45,051.00	
Recording Deeds	448.89	
Total Distribution		<u>45,499.89</u>
Operating Balance 12/31/81		<u>\$2,042,832.24</u>
Consisting of:		
Loans Outstanding	\$1,837,865.10	
Balance with Conf. Treasurer	152,818.04	
Property	52,149.10	
		<u>\$2,042,832.24</u>

SCHEDULE 87**Roy Turnage Scholarship**

Funds Available for use in 1981		\$ 2,798.57
INCOME:		
Contributions		<u>7,201.43</u>
Total		\$10,000.00
DISTRIBUTION:		<u>.00</u>
Operating Balance 12/31/81		10,000.00
Funds Available for use in 1982		<u>\$10,000.00</u>

SCHEDULE 88**Blackburn Scholarship Fund**

Funds Available for use in 1981		\$41,464.04
INCOME:		
Contributions	\$2,460.13	
Interest Income	5,142.21	
Total Income		<u>7,602.34</u>
Total		\$49,066.38
DISTRIBUTION:		<u>2,000.00</u>

Operating Balance 12/31/81	<u>\$47,066.38</u>
Consisting of:	
Savings Accounts and Certificates	\$46,812.08
Balance with Conference Treasurer	<u>254.30</u>
	<u>\$47,066.38</u>

SCHEDULE 89

Joint Advisory Comm. Higher Education

Funds Available for use in 1981	\$1,381.81
INCOME:	<u>.00</u>
Total	\$1,381.81
DISTRIBUTION:	<u>127.05</u>
Operating Balance 12/31/81	\$1,254.76
Funds Available for use in 1982	<u>\$1,254.76</u>

SCHEDULE 90

New Life Mission Work

Funds Available for use in 1981	\$736.44
INCOME:	<u>.00</u>
Total	\$736.44
DISTRIBUTION:	<u>.00</u>
Operating Balance 12/31/81	<u>\$736.44</u>
Funds Available for use in 1982	<u>\$736.44</u>

SCHEDULE 91

Youth Service Fund

Funds Available for use in 1981	\$ 9,621.50
INCOME:	
Contributions	\$11,248.87
Other	<u>1,228.44</u>
Total Income	<u>12,477.31</u>
Total	<u>\$22,098.81</u>

DISTRIBUTION:

Expenses	\$1,856.46	
Gen. Council on Finance & Admin.	3,374.67	
Administration	316.95	
Out-of-Conference Proj.	1,800.00	
In-Conference Proj.	1,600.00	
		<u>8,948.08</u>
Total Distribution		8,948.08
Operating Balance 12/31/81		<u>\$13,150.73</u>
Funds Available for use in 1982		<u>\$13,150.73</u>

SCHEDULE 92**Central Supplies**

Funds Available for use in 1981		\$ 1,573.97
INCOME:		
Receipts		38,500.72
Total		<u>\$40,074.69</u>
DISTRIBUTION:		<u>39,452.50</u>
Operating Balance 12/31/81		<u>\$ 622.19</u>
Consisting of:		
Inventory	\$10,695.64	
Due to Central Funds	(5,957.65)	
Bal. with Conf. Treasurer	(4,115.80)	
		<u>\$ 622.19</u>

SCHEDULE 94**Media Center**

Funds Available for use in 1981		\$ 1,698.52
INCOME:		
Membership Receipts	\$9,495.00	
Rental Receipts	202.00	
Total Income		<u>9,697.00</u>
Total		<u>\$11,395.52</u>
DISTRIBUTION:		
New Software	\$6,278.80	
Replacement Software	481.55	
Total Distribution		<u>6,760.35</u>
Operating Balance 12/31/81		<u>\$4,635.17</u>
Funds Available for use in 1982		<u>\$4,635.17</u>

SCHEDULE 96

Interest Earned on Central Funds

Funds Available for use in 1981		\$.00
INCOME:			
Interest on Checking	\$ 24,412.12		
Interest on Investments	393,020.78		
Interest from Methodist Foundation	<u>102,892.34</u>		
Total		\$520,325.24	
DISTRIBUTION:			
Methodist Building Reserve	\$ 10,000.00		
6% Interest on Escrow Fund	6,007.29		
Approp. for SeJ 1980 Deficit	4,860.00		
Refugee Resettlement	1,200.00		
Approp. for Data Processing	32,514.00		
Approp. for Pacific Homes	43,735.00		
Approved Supplements for 1981, 1982	328,217.34		
Transfer to Contingency Reserve	93,791.11		
Bank Charge	<u>.50</u>		
Total Distribution		\$520,325.24	
Operating Balance 12/31/81		\$	<u>.00</u>
Funds Available for use in 1982		\$	<u>.00</u>

SCHEDULE 97

Contingency Reserve Fund

Funds Available for use in 1981		\$	695,652.01
Prior Year Supplements			<u>72,466.00</u>
		\$	768,118.01
INCOME:			
Approved Supplemental Approp.	\$76,249.00		
Net reclaimed from 1981	54,064.20		
Net Interest earned on Central Funds	93,791.11		
Meth. Home for Children Land Study	12,782.00		
Miscl. receipts	<u>5,109.90</u>		
Total Income		\$	241,996.21
Total		\$1,010,114.22	
DISTRIBUTION:			
Video Equipment	\$29,663.72		
Data Processing Equipment	<u>95.00</u>		
Total Disbursement			<u>29,758.72</u>
Operating Balance 12/31/81		\$	<u>980,355.50</u>
Approved Suppl. Approp. to be disbursed			<u>118,956.28</u>
Funds Available for use in 1982		\$	<u>861,399.22</u>

SCHEDULE 99

Division of National Missions

Funds Available for use in 1981	\$1,189.49
INCOME:	
Board of Global Ministries	<u>6,100.00</u>
Total	<u>\$7,289.49</u>
DISTRIBUTION:	<u>6,100.00</u>
Operating Balance 12/31/81	<u>\$1,189.49</u>
Funds Available for use in 1982	<u>\$1,189.49</u>

SCHEDULE 100

Town & Country Committee

Funds Available for use in 1981	\$1,798.07
INCOME:	<u>2,500.00</u>
Total	<u>\$4,298.07</u>
DISTRIBUTION:	<u>1,662.48</u>
Operating Balance 12/31/81	<u>\$2,635.59</u>
Funds Available for use in 1982	<u>\$2,635.59</u>

SCHEDULE 101

Volunteers in Missions

Funds Available for use in 1981	\$ (154.27)
INCOME:	<u>11,880.00</u>
Total	<u>\$11,725.73</u>
DISTRIBUTION:	<u>11,175.46</u>
Operating Balance 12/31/81	<u>\$550.27</u>
Funds Available for use in 1982	<u>\$ 550.27</u>

SECTION VII

SEC
VII

STATISTICS

230.2	Bethel	81	0	2	0	0	0	1	81	30	0	5	0	0	0	3	2	25	35	24	0	0	0	0
230.3	Hebron	41	1	0	0	0	0	0	42	18	1	0	0	0	1	1	5	8	5	0	0	0	0	1
230.4	Union	119	2	0	0	0	2	0	117	70	6	8	0	6	10	11	20	47	33	6	0	2	0	2
231.0	Hillsborough	241	3	2	0	0	3	0	240	118	7	13	0	7	12	14	50	90	62	6	0	3	0	3
232.0	Leasburg	440	0	16	0	0	2	5	448	160	5	11	2	3	19	50	19	60	148	98	0	15	2	0
233.0	Lebanon	208	0	1	0	0	2	0	3	205	66	0	11	20	0	17	35	20	46	118	58	25	43	0
234.0	Mebane	184	0	0	0	0	1	1	181	52	11	24	0	0	10	14	4	36	64	38	0	6	0	
235.0	Milton	842	8	10	9	0	3	3	9	854	0	7	76	13	7	34	44	42	160	280	148	38	125	7
235.2	Connally	47	0	0	0	0	0	2	45	15	0	1	5	0	1	3	3	9	16	30	0	0	0	0
235.3	Milton	65	2	0	0	2	0	0	67	35	0	4	2	10	3	9	15	37	30	1	10	0	0	0
235.4	Semora	69	3	0	1	0	1	0	72	40	1	5	2	2	9	14	4	24	51	33	5	10	2	2
236.0	Mount Hermann	181	5	0	0	3	0	2	184	90	1	6	11	4	20	20	16	48	104	73	6	20	2	4
237.0	New Hope	537	7	3	0	0	0	0	542	170	9	25	0	8	40	50	23	200	313	170	75	10	7	7
237.2	New Hope Purley	98	0	2	0	0	4	0	92	33	0	8	0	0	0	7	9	6	33	55	23	0	0	0
237.3	Purley	135	4	0	2	0	1	0	5	135	65	0	17	0	0	8	30	10	50	98	28	0	6	2
238.0	New Sharon	233	4	2	2	0	5	0	9	227	98	0	25	0	0	15	39	16	83	153	51	0	6	2
238.5	Phillips Chapel	249	8	9	6	20	3	1	1	247	97	6	8	19	9	20	34	16	71	141	81	10	31	10
239.0	Rock Creek	206	10	1	3	0	0	3	0	217	75	8	7	8	10	20	22	12	45	99	57	0	0	0
239.2	Flint Ridge	8	0	0	0	0	0	0	0	8	2	0	0	0	0	0	0	0	0	0	0	0	0	0
239.3	Rock Creek	126	2	0	0	2	0	2	3	125	66	3	19	34	0	28	20	8	64	120	55	15	18	0
240.0	Saint Lukes	134	2	0	2	0	0	2	3	133	68	3	19	34	0	28	20	8	64	120	55	15	18	0
241.0	Salem	195	2	1	2	13	0	7	1	139	75	2	14	25	0	16	19	13	42	90	69	15	48	2
242.0	Saxapahaw	321	0	0	2	0	2	0	3	318	135	2	37	23	0	30	33	35	170	268	112	0	65	0
243.0	Shiloh	195	8	1	1	0	4	0	2	199	50	6	16	22	8	6	10	40	64	40	30	0	0	0
244.0	Sweepsonville	271	2	1	3	0	0	6	0	270	114	3	16	3	0	9	20	23	73	125	81	11	33	0
245.0	Union Grove	336	6	0	0	0	2	0	3	337	115	6	33	0	6	13	31	36	47	127	83	5	7	6
246.0	Walnut Grove	119	7	3	4	1	2	4	6	120	58	2	18	33	0	22	30	8	28	88	24	10	38	8
246.2	Carr	48	1	0	0	0	1	0	1	47	18	0	1	0	0	2	0	0	14	16	10	0	0	0
246.3	Walnut Grove	280	7	2	0	0	1	0	2	286	65	3	20	75	7	10	28	9	25	12	36	0	20	2
247.0	Whitney Cross	328	8	2	0	0	2	0	3	333	83	3	21	75	1	12	28	9	39	88	46	0	20	2
247.2	Clover Garden	90	0	0	0	0	0	0	0	90	30	0	6	1	1	10	7	40	68	25	6	8	0	0
247.3	Concord	204	0	0	0	0	0	0	0	204	80	1	35	6	2	16	42	18	82	158	70	20	15	0
247.4	Orange Chapel	168	0	0	0	0	0	0	0	168	90	0	12	21	3	18	60	36	78	102	86	24	12	0
248.0	Yanceyville	462	0	0	0	0	0	0	0	462	200	1	53	28	6	45	112	61	200	418	181	50	35	0
248.2	Prospect	215	1	7	0	0	0	2	1	221	86	0	15	5	0	17	22	14	73	126	80	0	0	1
248.3	Yanceyville	164	1	2	0	0	3	1	1	162	38	0	11	7	0	11	6	30	58	27	0	0	0	1
		379	2	6	0	0	3	3	1	383	124	1	26	12	0	28	33	20	103	184	107	0	0	1

Financial

BURLINGTON - Membership

List No.	CHURCH		U. M. M.		U. M. W.		PROPERTY AND OTHER ASSETS					LOCAL CHURCH EXPENDITURES					PASTORAL SUPPORT				
	Membership in Chartered United Methodist Men	Amount paid for projects	Membership in United Methodist Women	Amount paid for local church work	Value of church land, buildings and equipment	Value of church-owned parsonages and furniture	Value of other assets (cash, securities, other property, etc.)	Indebtedness on items 28, 29, 30	at end of year	Other indebtedness (current expenses, etc.)	Principal and interest paid on indebtedness, loans, mortgages, etc.	Paid on buildings (funds borrowed)	Current expenses for program (including church school)	Other current operating expenses (not including program expenses)	Beneficences paid directly by local church	Pastor's salary (including tax deferred annuity payments and excluding Conference and General Church Supplements)	Associate's(s) salary (under Episcopal appointment)	Pastor and Associates utilities (excluding housing)	Trevel paid Pastor and Associates		
201.0	0	0	47	470	5,330.00	6,000.00	10718	0	0	0	11069	5496	11435	3841	10000	0	3395	2400			
202.0	16	0	32	0	1,312.00	2,650.00	0	0	0	0	0	595	600	0	595	0	222	850			
203.0	16	0	21	200	2000.00	6976.3	6000	0	0	0	3763	595	3913	3414	5850	0	222	850			
204.5	47	40	558	8400.00	10,050.00	12,000.00	25180	0	0	0	1000	30738	37218	1599	14600	0	3042	2000			
205.0	15	615	68	143	116,300.00	6,000.00	11,846	220153	0	37820	4464	10546	24224	9201	17500	0	4297	2400			
206.0	0	118	26	260	35,700.00	73,000.00	4,000.00	0	0	0	4686	1480	6020	1178	10300	0	400	1800			
207.0	0	0	297	597	371,670.00	256,100.00	695,001	106,654.9	0	139,774	18469	49498	92941	4708	29,120	7800	4400	5000			
208.0	0	0	25	1316	205,000.00	37,000.00	0	0	0	0	4816	641	12460	2099	13242	0	1061	2200			
209.0	0	0	0	0	325,000.00	5400.00	1,000	11,643	0	4553	2925	4049	9265	0	9,950	0	2843	2400			
210.0	35	889	89	2016	474,000.00	62,500.00	11,000	0	0	3426	4764	6214	31260	679	15515	0	0	1800			
211.0	0	0	33	663	2288.00	6976.3	6000	0	0	0	3763	595	600	0	595	0	0	222			
212.2	0	0	21	200	2000.00	0	7000	0	0	0	1000	1953	3913	3414	5850	0	222	850			
212.3	0	0	54	863	4288.00	6976.3	3,000.00	0	0	0	4763	2538	4513	3414	1700	0	444	1700			
214.0	20	1180	30	849	275,000.00	48,500.00	2,000.00	0	0	0	2420	12788	11545	2552	16300	0	1630	1500			
215.2	0	0	18	810	105,000.00	53,000.00	0	0	0	0	3447	444	3168	810	11,000	0	2661	2000			
216.0	0	0	24	917	462,000.00	92,000.00	24,242	36033	0	7644	2045	2040	8458	905	10,600	0	2790	2500			
217.0	0	0	17	35	20,000.00	25,000.00	20421	0	0	0	14169	3941	4258	4548	13900	0	1661	2400			
218.0	0	0	32	300	187,000.00	50,000.00	20,421	0	0	0	3950	2920	5500	2197	15,650	0	2091	2400			
219.0	0	0	30	1493	331,500.00	19,800.00	105,549	24,426	0	5436	2662	40452	55945	3939	26,000	0	2000	2000			
220.0	0	0	131	2299	116,650.00	50,000.00	26,511	0	0	0	710	767	3032	493	6233	0	1800	1200			
221.0	16	0	16	0	175,000.00	73,000.00	0	0	0	12807	407	1715	0	1444	3240	0	649	864			
221.2	0	0	19	0	1075.00	0	0	0	0	0	2963	863	0	510	2418	0	469	624			
221.3	19	125	22	568	157,000.00	0	0	0	0	4236	2200	825	763	15	3534	0	684	912			
221.4	34	125	51	568	439,500.00	73,000.00	0	0	0	17043	5570	3403	763	1969	9192	0	1800	2400			
222.0	32	1233	25	350	108,000.00	37,000.00	5000	0	0	0	3512	1454	5482	1875	8000	0	1200	1575			
223.0	0	0	16	393	885.00	30,000.00	4800	9000	0	2670	2522	1600	3240	0	3050	0	750	750			
223.2	0	0	20	4194	888.00	425.00	2,000.00	0	0	2309	811	1145	1962	0	3500	0	1500	1500			
223.3	0	0	36	4597	177,300.00	72,500.00	4800	2,000	0	4979	3333	2745	5112	607	6550	0	1700	2500			
224.0	16	350	31	200	187,000.00	41,500.00	0	0	0	0	0	1815	6125	1607	13120	0	1300	1800			
225.0	30	2780	32	1276	546,500.00	60,000.00	30,000	159,003	0	28349	6302	11755	12698	366	10,300	0	1700	1800			
226.0	0	0	25	800	214,000.00	52,000.00	0	0	0	0	3210	3771	519	1245	5600	0	1210	1435			
226.3	0	0	27	300	152,000.00	0	0	0	0	0	589	437	2738	404	4735	0	500	500			
227.0	45	140	125	956	125,300.00	65,500.00	4,000.00	0	0	0	3799	4208	3257	1649	10355	0	1710	1935			
228.0	25	5754	32	736	255,000.00	65,400.00	5246	10,643	0	9165	10435	3329	4177	2012	18500	0	2902	2500			
229.0	14	300	32	2212	450,000.00	82,000.00	0	0	0	0	0	4183	9628	92	13915	0	1291	3025			
230.0	0	0	0	0	0	0	0	0	0	0	0	0	0	0	0	0	0	0			

BURLINGTON - Financial

List No.	CHURCH	County	MINISTERIAL SUPPORT Other Than Local Church										CONNECTIONAL ADMINISTRATION FUNDS										BENEVOLENCES									
			43	44	45	46	47	48	49	50	51	52	53	54	55	56	57	58	59	60	61	62	63	64	65							
201.0	Belmont	Alamance	1900	618	182	388	37	2266	10	96	66	501	372	30	2201	100	80	75	0	535	0	266	0	24								
202.0	Bethel	Alamance	1320	429	126	270	25	345	0	66	46	348	291	0	1530	225	60	50	0	277	35	11	0									
204.0	Burlington Davis S	Alamance	6387	2077	612	1306	123	7481	116	321	222	1684	528	539	7403	1364	698	480	0	1800	0	795	0									
204.5	Emmanuel	Alamance	4052	1318	388	828	78	3930	0	204	141	1068	525	0	4696	0	0	0	0	1000	0	19	0									
205.0	Faith	Alamance	2032	661	195	416	39	1325	0	102	71	536	333	0	2355	0	0	0	0	0	94	0	0									
206.0	Front St	Alamance	12964	4216	1242	2651	250	12457	268	652	450	3418	1240	966	15026	2947	1496	1165	0	2729	25	669	0									
207.0	Grace	Alamance	1589	517	152	325	31	1341	0	80	55	419	411	0	1840	0	0	0	0	206	0	156	0									
208.0	St Paul	Alamance	1696	551	162	347	33	1868	0	85	59	447	368	0	1966	0	0	0	0	12	0	796	0									
211.0	West Burlington	Alamance	2320	754	222	474	45	2032	48	117	81	612	466	283	2688	527	268	308	0	813	0	63	37									
212.0	Burlington Circuit	Alamance	673	219	54	138	13	1312	14	34	23	177	175	78	779	150	76	59	0	44	0	48	16									
212.2	Bethel	Caswell	646	210	62	132	12	656	14	33	22	170	175	78	750	150	76	59	0	19	0	0	13									
212.3	Camp Springs	Caswell	1319	429	126	270	25	1968	28	67	45	347	350	156	1529	300	152	118	0	63	0	48	29									
214.0	Carboro	Orange	3024	983	290	618	58	1706	0	152	105	797	534	0	3507	275	0	0	0	0	0	0	0									
215.2	Cedar Grove	Orange	1319	429	126	270	25	2080	0	66	46	348	390	199	1528	289	0	0	0	0	0	10	0									
216.0	Chapel H Aldersgat	Orange	1777	578	170	363	34	843	31	89	62	468	372	144	2040	260	100	128	0	434	0	236	0									
217.0	Amity	Orange	1675	545	160	342	32	1188	35	84	58	442	298	98	1942	381	193	150	0	767	0	530	370									
218.0	Orange	Orange	1983	645	190	406	38	1835	0	100	69	523	506	126	2299	451	229	178	0	1677	0	47	0									
219.0	University	Orange	1500	2975	877	1871	176	6432	189	460	318	2412	1134	300	10607	300	300	300	0	4547	47	249	68									
220.0	Chestnut Ridge	Orange	HRD	286	84	180	17	800	14	44	31	232	187	97	1019	200	102	115	0	36	0	92	0									
221.0	Cobb Circuit	Orange	490	159	47	100	9	658	0	25	17	129	117	93	570	123	0	49	0	0	0	0	0									
221.2	Bethel	Caswell	391	127	37	80	8	480	0	20	14	103	87	41	453	89	0	35	0	35	0	5	0									
221.3	Locust Hill	Caswell	572	186	55	117	11	308	12	29	20	151	127	93	662	130	25	51	0	99	0	45	0									
221.4	Shady Grove	Caswell	1453	472	139	297	28	1446	12	74	51	383	331	227	1685	342	25	135	0	134	0	50	0									
222.0	Efland	Orange	1292	420	124	264	25	1046	0	27	65	45	341	285	150	1496	294	149	116	0	0	0	0									
223.0	Enn Palmers Gr	Orange	365	119	35	75	7	677	8	18	13	96	127	44	422	83	84	53	0	20	0	0	0									
223.2	Eno	Orange	365	119	35	75	7	622	7	18	13	96	126	44	422	83	84	53	0	0	0	0	0									
223.3	Palmer's Grove	Orange	730	238	70	150	14	1299	15	36	26	192	253	88	844	166	84	106	0	106	0	0	0									
224.0	Fairview	Alamance	1847	601	177	374	36	2990	38	93	64	487	394	102	2141	420	213	166	0	607	25	43	30									
225.0	Friendship	Alamance	2049	666	196	419	39	455	42	103	71	540	360	109	2375	466	236	184	0	250	0	0	35									
226.0	Graham Chr	Ced Clif	1125	366	108	230	22	0	23	57	39	297	204	101	1302	256	130	131	0	65	0	0	0									
226.3	Christ	Alamance	633	206	61	129	12	315	13	32	22	167	158	50	733	144	73	57	0	0	0	8	0									
227.0	First	Alamance	1758	512	169	359	34	315	36	89	61	464	362	151	2035	400	203	188	0	65	0	0	0									
228.0	Haw River	Alamance	5352	1740	513	1094	103	4483	111	269	186	1411	603	500	6294	1217	617	481	0	3421	50	308	126									
229.0	Hebron	Alamance	1959	637	188	401	38	1532	0	99	64	517	348	100	2270	445	226	0	0	0	112	0										
230.0	High-Cover	Alamance	1945	633	146	398	37	3000	40	68	51	417	152	2254	442	224	175	0	60	20	124	0										

230.2 Bethel	329	107	32	67	6	100	7	17	11	87	74	44	381	75	38	30	0	11	0	14	0	0
Caswell	183	59	18	37	4	100	4	9	6	48	41	24	212	42	21	16	0	0	0	0	0	0
Caswell	402	131	39	182	0	8	20	14	106	90	53	466	0	0	36	0	0	14	0	0	0	
Caswell	914	297	49	186	18	200	19	46	31	241	205	121	1059	117	59	82	0	25	0	14	0	
Orange	1982	644	190	405	38	2243	31	100	60	523	519	50	2296	200	75	128	0	1398	15	46	0	
Caswell	834	271	80	170	16	1545	16	42	29	220	120	0	966	176	0	16	0	326	0	15	2	
Orange	904	294	87	185	17	191	16	45	31	238	189	95	1048	205	104	81	0	189	0	0	56	
Alamance	4729	1538	453	967	91	4200	75	238	164	1247	531	0	5480	1075	300	425	0	471	0	190	0	
235.0 Milton	192	63	18	39	4	0	0	10	7	51	55	19	223	45	23	18	0	44	0	0	0	
Caswell	184	125	37	79	7	345	0	19	13	101	99	37	447	87	0	34	0	61	0	0	0	
Caswell	384	125	37	79	7	0	0	19	13	101	99	37	447	87	0	34	0	0	0	0	0	
Caswell	960	313	92	197	18	345	0	48	33	253	253	93	1117	219	23	86	0	107	0	0	0	
Alamance	2085	678	200	426	40	1140	0	105	72	550	516	270	2418	200	0	267	0	80	0	0	0	
236.0 Mount Herman	638	207	61	130	12	180	0	32	22	168	161	0	741	150	0	44	0	0	0	58	0	
Caswell	1523	509	148	189	18	800	0	46	32	243	177	0	1071	150	0	44	0	920	0	74	0	
Caswell	1097	357	105	224	30	540	33	58	38	289	338	119	1212	246	127	99	0	165	75	70	90	
Orange	1153	375	110	236	22	1321	25	58	40	304	258	0	1336	279	0	110	0	0	0	11	0	
Alamance	0	0	0	0	0	0	0	0	0	0	0	0	0	0	0	0	0	0	0	0	0	
Chatham	793	258	76	162	15	0	16	40	28	209	199	67	920	180	92	103	0	32	0	0	0	
Alamance	703	258	76	162	15	0	16	40	28	209	199	67	920	180	92	103	0	32	0	0	0	
239.3 Knck Creek	832	271	80	176	16	168	0	42	20	219	273	0	964	0	0	0	0	0	0	20	0	
Alamance	1224	398	117	250	24	1667	0	62	43	323	339	0	1418	278	0	110	0	88	0	0	0	
Alamance	1151	374	110	235	22	580	20	58	40	304	351	192	1395	270	20	103	0	0	0	20	0	
Alamance	1270	413	122	260	24	800	16	64	44	335	375	32	1471	41	19	103	0	292	0	154	0	
Alamance	1847	600	177	378	36	0	0	20	93	64	487	382	75	2179	300	125	130	0	0	46	0	
Chatham	833	271	80	170	16	0	17	42	20	220	212	60	964	189	96	103	0	100	0	0	0	
246.0 Walnut Grove	262	85	25	54	5	0	4	13	9	69	52	33	304	48	24	19	0	50	0	10	0	
Orange	786	255	75	161	15	2416	18	40	27	207	206	133	910	190	97	75	0	200	0	187	0	
Orange	1048	340	100	215	20	2416	22	53	36	276	258	166	1214	238	121	94	0	250	0	107	0	
247.0 Whitney Cross	295	96	28	60	6	260	6	15	10	78	53	33	344	67	34	47	0	120	0	0	10	
Alamance	908	295	87	186	17	1003	19	46	32	239	163	101	1050	206	104	108	0	318	0	0	10	
Alamance	908	295	87	186	17	1003	19	46	32	239	163	101	1050	206	104	108	0	318	0	0	10	
Orange	2111	686	202	432	40	2469	44	107	74	556	379	235	2444	479	242	315	0	574	0	0	65	
248.0 Vanceville	643	209	62	132	12	800	0	32	22	170	177	94	746	156	82	56	0	56	0	0	0	
Caswell	643	209	62	132	12	175	14	32	22	170	177	94	746	156	82	56	0	56	0	0	0	
248.2 Prospect	1286	418	124	264	24	975	14	64	44	340	354	188	1492	312	164	112	0	112	0	0	0	
Caswell	1286	418	124	264	24	975	14	64	44	340	354	188	1492	312	164	112	0	112	0	0	0	

BURLINGTON - Financial

List No.	CHURCH	County	BENEVOLENCES					U M W	33 71 in paid column) 72	OUTREACH MINISTRIES INFORMATION		
			Higher Education (capital and operational expenses) 66	510 Club 67	Health and Welfare Agencies 68	General Conference TV Ministry 69	Other Benevolences sent to Conference Treasurer 70			U M W cash sent to District or Conference U M W Treasurer 71	Amount Apportioned	Amount Accepted
201.0	Hellemont	Alamance	1473	190	909	0	7	290	60241	9370	8370	8370
202.0	Bethel	Alamance	1023	70	631	0	0	0	26116	5814	5814	5814
204.0	Burlington Davis S	Alamance	4952	790	3054	0	0	1579	178903	28141	28141	28141
204.5	Emmanuel	Alamance	3142	190	1938	0	16	690	126854	17853	17853	17853
205.0	Faith	Alamance	1576	170	972	0	0	0	61513	8955	8955	8955
206.0	Front St	Alamance	10051	955	6199	0	0	3760	437587	57119	57119	57119
207.0	Grace	Alamance	1232	240	760	0	0	494	54820	10631	10631	10631
208.0	St Paul	Alamance	1315	200	811	0	0	0	7472	7472	7472	7472
211.0	West Burlington	Alamance	1798	150	1109	0	0	922	79800	10220	10220	10220
212.0	Burlington Circuit	Alamance	521	40	322	0	15	142	17046	0	0	2963
212.2	Bethel	Caswell	1001	0	309	0	0	0	21304	0	0	2847
212.3	Camp Springs	Caswell	502	40	309	0	15	0	38350	5810	5810	5810
214.0	Carthorn	Orange	2345	200	1446	0	0	142	87432	13325	13325	13325
215.2	Cedar Grove	Orange	1022	0	631	0	0	637	87432	13325	13325	13325
216.0	Chapel H Aldersgat	Orange	1374	200	850	0	0	300	32518	5810	5810	5810
217.0	Amity	Orange	1298	830	801	0	0	211	47810	7829	7829	7829
218.0	Orange	Orange	1538	0	948	0	0	573	57563	7379	7379	7379
219.0	University	Orange	7094	130	4375	0	7	228	48714	8739	8739	8739
220.0	Chestnut Ridge	Orange	682	40	421	0	0	0	201383	40315	40315	40315
221.0	Cobb Circuit	Orange	682	40	421	0	0	289	21037	3876	3876	3876
221.2	Bethel	Caswell	380	0	234	0	0	0	24325	0	0	2160
221.3	Locust Hill	Caswell	303	0	187	0	0	0	10341	0	0	1723
221.4	Shady Grove	Caswell	1126	180	694	0	0	213	17016	0	0	2519
222.0	Efland	Orange	1001	10	618	0	425	160	30805	6628	6402	6402
223.0	Eno Palmers Gr	Orange	283	40	174	0	0	100	16695	3214	3214	1607
223.2	Eno	Orange	283	0	174	0	0	110	13105	0	0	1607
223.3	Palmers's Grove	Orange	566	40	348	0	0	210	29800	3214	3214	3214
224.0	Fairview	Alamance	1432	120	883	0	30	265	39092	8139	8139	8139
225.0	Friendsio	Alamance	1588	30	980	0	0	500	85018	9026	9026	9026
226.0	Graham Chr Ced Cl	Alamance	872	0	538	0	0	100	22956	0	0	4954
226.2	Cedar Cliff	Alamance	490	0	302	0	0	100	13628	0	0	2787
226.3	Christ	Alamance	1362	0	840	0	0	200	36584	7743	7743	7743
227.0	First	Alamance	4140	480	2559	0	0	1237	159461	23583	23583	23583
228.0	Haw River	Alamance	1519	90	937	0	0	263	60296	8633	8633	8633
229.0	Hebron	Alamance	1508	220	930	0	58	434	45030	8570	8570	8570
230.0	HighTower	Alamance	1508	220	930	0	58	434	45030	4028	4028	4028

230.2	Bethel	255	0	157	0	0	0	7126	0	0	1449
230.3	Hebron	142	0	97	0	0	0	3979	0	0	805
230.4	Union	312	0	192	0	0	0	16623	0	0	1772
		709	0	436	0	0	0	27728	4026	0	4026
231.0	Hillsborough	1537	170	948	0	0	600	49970	8732	8732	8732
232.2	Leasburg	646	0	399	0	0	213	44565	3673	3673	3673
233.0	Lebanon	701	40	432	0	0	0	24431	3982	3982	3982
234.0	Mebane	3666	887	2261	0	0	1180	83061	20834	20834	20834
235.0	Milton	149	0	92	0	0	0	3460	4236	0	848
235.2	Connally	298	0	184	0	0	136	10407	0	0	1694
235.3	Milton	298	0	184	0	0	59	8804	0	0	1594
235.4	Seneca	745	0	460	0	0	225	22871	4236	4236	4236
		1617	0	997	0	0	657	51082	9188	9188	9188
236.0	Mount Hermon	495	10	305	0	0	174	19843	6878	6878	2811
237.0	New Hope Purley	716	10	441	0	0	76	22861	0	0	4067
237.2	New Hope	1211	20	746	0	0	250	42704	6878	6878	4878
237.3	Purley	850	290	525	0	0	53	36653	4833	4833	4833
238.0	New Sharon	894	30	551	0	0	57	21440	5079	5079	5079
238.5	Phillips Chapel	0	0	0	0	0	0	0	3495	3495	0
239.0	Rock Creek	0	0	0	0	0	25	0	0	0	0
239.2	Clint Ridge	615	120	370	0	0	143	17720	3495	3495	3495
239.3	Knock Creek	645	300	398	0	0	143	17745	3495	3495	3495
240.0	Saint Lukes	940	0	585	0	0	320	31778	4710	4710	3666
241.0	Salon	893	130	551	0	0	180	29848	5393	5393	5393
242.0	Saxenahaw	984	0	607	0	25	324	23298	5073	5073	5073
243.0	Shiloh	1432	240	983	0	0	300	49799	5504	5504	5504
244.0	Sweatsonville	646	40	398	0	0	83	40471	8136	8136	8136
245.0	Union Grove	203	0	125	0	0	154	17890	3669	3669	3669
246.0	Walnut Grove	609	20	376	0	0	132	5927	4615	4615	1154
246.2	Carr	812	20	501	0	0	286	25106	0	0	3461
246.3	walnut Grove	0	0	0	0	0	0	31033	4615	4615	4615
247.0	whitney Cross	229	130	141	0	0	75	9376	0	0	1302
247.2	Clover Garden	704	90	434	0	0	220	33945	0	0	3908
247.3	Concord	704	210	434	0	0	150	21354	0	0	3908
247.4	Orange Chapel	1637	430	1009	0	0	445	64675	9298	9298	9298
248.0	Yanceyville	499	140	308	0	0	296	16867	6184	6184	5740
248.2	Prospect	499	0	308	0	0	245	16585	0	0	2835
248.3	Yanceyville	998	140	616	0	0	541	33452	6184	6184	5670

DURHAM - Membership

List No.

List No.	CHURCH	County	CHURCH MEMBERSHIP										CHURCH SCHOOL												
			1	2	3	4	5	6	7	8	9	10	11	12	13	14	15	16	17	18	19	20	21	22	23
			Total full members reported at close of last year	Received this year on confession of faith or restored	Received from other United Methodist churches	Received from other denominations	Total removed by charge conference action or withdrawn	Removed by transfer to other United Methodist churches	Removed by transfer to other denominations	Removed by death	Total full members at close of 1981	Average attendance at the principal weekly worship services	Number of persons baptized this year (all ages)	Preparatory children now on roll (all baptized children under 19)	Number of persons on constituency roll (par. 232.4)	Total enrolled in confirmation classes in 1981	Number of leaders (teachers, administrators, etc., for all educational work)	Children (birth through sixth grade) in all classes and groups (include nursery home members)	Young (seventh grade through high school) in all classes and groups (include home members)	Adults (post high school) in all classes and groups (include home members)	Total church school membership (add lines 15-18 inclusive)	Average attendance in the Sunday Church School (all ages)	Average attendance in other ongoing classes/groups for learning	Average attendance in short-term classes/groups for learning	Number of Church School members joining the church on confession of faith
301.0	Allensville Trinit	Person	213	0	0	0	0	0	0	0	213	75	2	15	0	0	18	52	12	93	175	50	0	12	0
301.2	Allensville	Granville	172	0	0	0	0	0	0	1	173	65	1	5	0	0	15	30	18	81	153	45	0	10	0
301.3	Trinity		392	0	0	3	0	0	0	1	387	140	3	20	0	0	33	91	30	174	328	95	0	22	0
302.0	Andrews Soapstone	Durham	86	0	4	0	0	0	0	0	90	50	0	4	0	6	5	2	15	28	24	4	0	0	0
302.2	Andrews Chapel	Wake	72	0	0	0	0	0	0	0	71	54	0	0	0	10	10	17	22	50	30	7	10	0	0
302.3	Soapstone	Durham	158	0	4	1	0	1	0	1	161	104	0	25	4	0	16	15	19	37	87	54	11	10	0
303.0	Bahama Mt Bethel	Durham	262	6	7	0	0	3	0	2	277	74	7	5	2	8	12	0	26	80	136	70	5	40	4
304.0	Banks Grove Hill	Granville	140	3	1	5	0	0	0	3	146	62	4	13	0	6	15	17	7	43	82	41	31	70	3
304.2	Banks	Granville	61	0	0	1	0	0	0	1	61	22	1	2	2	1	6	5	0	25	36	12	0	0	0
304.3	Grove Hill	Granville	201	3	1	6	0	0	0	4	207	84	5	15	2	7	21	22	7	68	118	53	31	70	3
305.0	Brookdale	Person	100	4	0	4	0	0	0	1	106	48	4	8	22	3	8	13	16	41	78	37	0	3	4
305.2	Brookland	Person	211	10	3	6	0	1	2	3	216	70	6	10	38	5	9	21	28	117	183	92	0	5	6
305.3	Brookdale	Person	311	6	3	6	0	2	2	4	322	118	10	18	60	8	17	21	28	117	183	92	0	8	10
306.0	Butner	Granville	150	1	2	0	0	0	0	0	153	47	2	9	0	0	6	17	4	12	39	24	6	15	2
307.0	Concord	Person	203	2	1	7	0	0	0	1	211	116	5	32	21	13	13	40	17	55	125	63	55	52	0
308.0	Concord	Granville	272	6	0	2	0	0	0	3	280	125	7	26	0	6	16	30	15	28	180	60	12	12	6
309.0	Durham	Durham	352	8	5	1	0	1	0	1	347	104	1	50	0	0	22	54	13	59	148	49	15	15	0
310.0	Asbury	Durham	1022	4	4	4	0	0	0	7	1018	192	6	34	0	3	17	36	3	203	287	158	92	84	2
311.0	Asbury Temple	Durham	70	0	1	0	0	0	0	1	70	35	0	0	0	0	3	2	5	10	20	12	5	5	0
312.0	Bethany	Durham	659	10	7	8	0	7	8	0	664	203	10	29	18	10	25	60	11	150	246	122	35	47	10
314.0	Branson	Durham	163	0	0	1	0	0	0	20	144	36	0	6	0	0	8	3	48	62	34	0	8	0	0
315.0	Calvary	Durham	430	1	0	1	0	0	5	6	413	131	3	25	0	0	27	14	20	134	195	188	22	30	1
316.0	Carr	Durham	556	8	2	0	0	0	4	14	542	120	3	27	0	1	6	26	15	110	166	100	40	48	5
317.0	Dukes Chapel	Durham	316	4	3	1	0	0	0	3	321	90	2	33	18	4	23	24	17	104	168	70	28	56	4
318.0	Duke Memorial	Durham	1767	11	20	6	2	22	16	19	1745	290	8	281	0	10	45	97	75	303	610	235	130	74	10
319.0	Epworth	Durham	931	21	31	19	1	13	0	1	977	290	3	160	25	18	26	52	60	68	206	130	40	30	18
320.0	Glendale Hats	Durham	406	5	1	2	0	0	0	0	401	90	3	50	12	2	15	24	13	49	101	47	31	55	2
321.0	Lakewood	Durham	267	0	2	0	0	0	0	4	228	60	2	8	0	0	9	14	3	55	81	43	0	0	0
323.0	McMann	Durham	446	8	3	0	0	0	0	3	434	130	0	106	30	8	35	74	21	105	235	106	12	19	7
324.0	Parkwood	Durham	389	15	8	0	0	0	0	1	414	144	17	141	18	16	20	68	16	30	134	50	20	120	12
325.0	Pleasant Green	Orange	170	5	5	0	0	0	0	6	174	79	8	17	1	6	10	28	5	40	93	48	0	55	5
326.0	St Paul	Durham	649	14	20	2	2	0	3	3	658	134	14	42	4	7	18	19	18	82	137	80	21	15	7
327.0	Trinity	Durham	1004	12	10	13	0	18	9	17	1006	313	6	84	46	7	87	108	37	210	442	181	142	108	7
328.3	Wellons Village	Durham	128	0	0	0	0	1	3	1	123	21	0	10	6	0	3	2	0	12	17	8	0	0	0
328.0	Durham Parish	Durham	111	0	0	0	0	1	2	3	105	27	0	14	0	0	4	6	2	10	22	18	0	2	0
328.2	Hebesda	Durham	37	0	0	0	0	0	0	1	36	20	0	0	0	0	0	1	10	16	12	18	0	3	0
322.2	Wassey	Durham	117	0	0	0	0	0	0	1	36	20	0	0	0	0	0	1	10	16	12	18	0	3	0

DURHAM - Membership

Financial

List No.	CHURCH	County	U.M.M.		U.M.W.		PROPERTY and OTHER ASSETS					LOCAL CHURCH EXPENDITURES					PASTORAL SUPPORT				
			24	25	26	27	28	29	30	31	32	33	34	35	36	37	38	39	40	41	
			Membership in chartered United Methodist Men	Amount paid for projects	Membership in United Methodist Women	Amount paid for local church and community work	Value of church land buildings and equipment	Value of church-owned parsonages and furniture	Value of other assets (cash, securities, other property, etc.)	Indebtedness on items 28, 29, 30 at end of year	Other indebtedness (current expenses, etc.)	Principal and interest paid on indebtedness, loans, mortgages, etc.	Paid on buildings and improvements (not including funds borrowed)	Current expenses for program (including church school)	Other current operating expenses (not including program expenses)	Beneficences paid directly by local church	Pastor's salary (including tax-deferred annuity payments, excluding Conference and General Church Supplements)	Associate(s) salary (under Episcopal appointment)	Pastor and Associates utilities (including housing)	Travel paid Pastor and Associates	
301.0	Allensville	Trinit	15	200	38	408	25,000	45,000	1100	2,000	0	4,098	0	1,552	4,561	0	5,700	0	400	900	
301.2	Allensville		0	0	18	130	15,000	0	4400	0	0	0	0	497	2,962	0	5,700	0	400	900	
301.3	Trinity		15	200	56	538	4,000	45,000	5,500	2,000	0	4,098	0	2,049	7,523	0	11,400	0	800	1,800	
302.0	Andrews	Snapstone	0	0	0	0	12,900	42,000	2,000	0	0	0	6,544	1,000	3,500	250	2,731	0	1,267	767	
302.2	Andrews	Chapel	0	0	18	480	65,000	0	0	0	0	0	800	1,235	1,900	400	1,536	0	733	434	
302.3	Snapstone		0	0	18	480	194,000	42,000	2,000	0	0	0	7,344	22,335	5,400	650	4,267	0	2,000	1,201	
303.0	Bahama Mt.	Bechel	0	0	23	573	128,000	340,000	74,000	1,600	0	152	27,119	34,900	3,001	99	11,062	0	2,561	1,300	
304.0	Banks	Grove Hill	0	0	0	0	200,000	75,000	110,777	0	0	384,0	630	3,732	697	604,5	0	11,70	1,131		
304.2	Banks		0	0	32	430	248,000	0	6,500	0	0	350	486	1,284	110	3,255	0	630	609		
304.3	Grove Hill		0	0	32	430	274,800	75,000	17,577	0	0	41,900	1,116	4,996	807	9,300	0	1,800	1,740		
305.0	Brookdale	BronkIn	0	0	25	284	145,000	0	16,000	0	0	2,805	1,434	2,217	659	3,650	0	152	900		
305.2	Brookland		18	468	75	271	512,000	78,000	50,000	0	0	0	1,475	5,643	432	9,660	0	2,402	1,800		
305.3	Brookdale		18	468	60	565	657,000	78,000	66,000	0	0	4,280	21,333	81,800	10,730	12,200	0	2,594	2,700		
306.0	Butner		0	0	21	272	237,000	32,000	0	23,800	0	4,008	10,110	9,875	125	5,200	0	1,800	2,400		
307.0	Concord		26	560	35	623	270,000	63,000	0	0	15,000	0	588	20,735	35,330	150	15,125	0	3,099	2,400	
308.0	Creedmoor		25	900	34	502	548,000	53,000	3,000	26,000	0	2,650	42,038	6,000	32,530	0	13,780	0	1,452	1,584	
309.0	Durham	Aldersgate	36	116	89	2,295	140,000	45,000	4,200	0	0	9,985	45,243	3,781	11,000	9,000	0	2,501	1,800		
310.0	Durham	Asbury Temple	38	200	17	500	90,000	60,000	4,000	2,673	0	11,900	9,985	16,434	936	17,000	0	1,200	2,000		
311.0	Durham		38	300	90	200	600,000	195,000	40,000	0	0	5,101	11,000	15,000	2,700	19,000	0	1,560	2,000		
312.0	Durham	Bethany	0	0	30	320	90,000	90,000	4,000	0	0	12,803	7,743	5,910	227	6,800	0	1,800	3,000		
313.0	Durham	Branson	0	0	93	1159	130,000	725,000	272,000	13,500	0	3,368	13,143	52,130	19,510	574	9,900	1,850	2,050		
314.0	Durham	Calvary	18	1200	67	3,585	104,900	77,000	4,600	0	0	4,950	17,990	32,095	11,392	17,100	0	1,800	2,000		
315.0	Durham		0	0	33	405	99,000	105,000	0	14,192	0	4,850	18,251	5,255	14,034	206	12,950	0	3,060	2,000	
316.0	Durham	Dukes Memorial	53	425	256	3,600	262,000	100,000	0	0	0	45,722	26,120	70,277	10,133	27,250	9,900	3,663	4,200		
317.0	Durham		0	0	36	551	98,000	99,400	70,000	15,320	0	5,000	11,358	19,117	11,236	97	13,500	0	1,994	2,500	
318.0	Durham	Duke Memorial	0	0	36	551	98,000	99,400	70,000	15,320	0	5,000	11,358	19,117	11,236	97	13,500	0	1,994	2,500	
319.0	Durham	Enworth	20	2,000	60	751	357,000	88,600	6,900	0	0	2,059	5,355	5,031	1,750	15,150	0	1,625	1,140		
320.0	Durham	Glendale Hots	0	0	40	200	255,000	78,000	0	0	0	5,412	3,797	1,302	2,248	2,504	0	3,224	2,400		
321.0	Durham	McLendon	0	0	40	200	255,000	78,000	0	0	0	5,412	3,797	1,302	2,248	2,504	0	3,224	2,400		
322.0	Durham	McLendon	0	0	40	200	255,000	78,000	0	0	0	5,412	3,797	1,302	2,248	2,504	0	3,224	2,400		
323.0	Durham	McLendon	0	0	40	200	255,000	78,000	0	0	0	5,412	3,797	1,302	2,248	2,504	0	3,224	2,400		
324.0	Durham	Parkwood	30	300	25	312	514,000	75,000	10,000	5,900	0	11,787	3,000	8,883	11,821	232	6,800	0	1,800	2,200	
325.0	Durham	Pleasant Green	15	0	30	342	154,000	62,500	21,900	3,900	0	17,000	15,603	2,845	3,108	0	6,900	0	2,100	2,400	
326.0	Durham	St Paul	0	0	44	30	240,000	45,000	1,000	0	0	6,500	23,611	17,953	9,999	5,910	13,400	0	3,310	2,400	
327.0	Durham	Trinity	0	0	150	800	295,640	101,400	261,100	0	0	25,245	2,994	8,308	5,352	22,060	1,281	4,500	3,200		
328.0	Durham	Wellons Village	0	0	17	1153	180,000	0	3,020	15,815	0	24,000	18,005	5,780	3,370	42,000	0	1,200	1,200		
328.1	Durham		0	0	6	0	2,000	45,000	0	0	1,116	800	236	484	316	3,450	0	588	336		
328.2	Durham	Bethesda	0	0	6	0	2,000	45,000	0	0	1,116	800	236	484	316	3,450	0	588	336		

322.3	Maybrook	Durham	0	0	4	0	0	0	1109	0	1350	0	430	1310	0	1619	0	276	
329.0	Ellis Chapel	Durham	0	0	16	0	0	6153	0	2475	1210	1624	5826	0	7040	0	1200		
330.0	Flechers Chapel	Durham	0	0	0	0	6278	0	0	0	4641	219	1413	0	3250	0	1000		
331.0	Granville Circuit	Durham	20	0	35	526	225000	52000	0	0	0	922	645	4339	0	8498	0	1192	
331.2	Bethel	Granville	0	0	15	30	44000	40000	1300	0	0	2777	408	4314	0	2923	0	588	
331.3	Gray Rock	Granville	0	0	0	0	113000	0	1484	0	0	3133	995	3031	45	3360	0	525	
332.0	Granville Vance	Vance	0	0	15	30	157000	40000	2784	0	0	5910	1403	7347	45	6283	0	1413	
332.2	Hargrove Chapel	Granville	0	0	0	0	2000	0	0	0	349	0	75	100	0	270	0	90	
332.3	Sutton Patters	Granville	0	0	15	0	100000	60000	12354	0	2040	605	1882	4109	0	4895	0	1240	
332.4	Zora Chapel	Granville	0	0	0	0	60000	0	0	0	30000	0	460	1874	0	1745	0	450	
333.0	Henderson City Rd	Vance	0	0	22	0	210000	60000	12354	16000	32389	605	2423	4082	0	6913	0	1800	
334.0	White Memorial	Vance	18	0	15	0	162000	37500	24000	0	4059	1296	6440	590	9900	0	2100		
335.0	First Memorial	Vance	0	0	180	1320	2277034	122000	152644	5000	6394	9757	17490	78305	2445	20455	9000	4300	
342.2	Herman-Stoval Cir.	Vance	0	0	21	120	133000	56000	0	0	0	2063	800	3268	437	11000	0	2849	
342.4	Stoval	Granville	0	0	0	0	120000	0	0	0	0	1500	1240	653	0	0	0	0	
342.4	Stoval	Granville	0	0	0	0	52000	0	0	0	0	539	709	0	0	0	0	0	
342.4	Stoval	Granville	0	0	0	0	172000	0	0	0	0	1500	1779	1362	0	0	0	0	
336.0	Leas Cho Warrens Gr	Person	0	0	23	151	85000	40800	0	0	0	5477	1001	2425	0	4035	0	371	
336.3	Warren's Grove	Person	15	0	32	425	187500	0	0	0	2094	1076	4980	0	4035	0	524		
337.0	Mt Sylvan	Durham	0	0	55	576	275000	40800	0	0	0	7571	2977	7405	0	8070	0	895	
338.0	Mt Tabor Riverview	Durham	0	0	100	1400	542000	82000	122500	77000	6000	0	17805	34700	500	17670	0	2000	
338.2	Mount Tabor	Durham	0	0	0	0	87000	26000	22000	0	0	8221	883	1710	175	6194	0	1032	
338.3	Riverview	Durham	0	0	0	0	12500	0	3829	0	0	360	50	1683	50	1106	0	164	
339.0	Mt Tirzah Helena	Person	0	0	0	0	99500	26000	25829	0	0	8541	933	3393	225	7900	0	1200	
339.2	Helena	Person	0	0	27	603	120000	90500	79922	0	0	1248	4464	1436	5325	0	1125		
339.3	Mount Tirzah	Person	0	0	7	0	74000	0	1039	0	0	278	1640	655	1979	0	852		
340.0	Mt Zion	Person	15	3625	28	1277	330000	90500	80961	0	0	1526	6104	2091	7304	0	1977		
340.5	Oak Grove	Person	16	250	20	35	235000	50000	8850	0	0	1036	1492	4673	69	10560	0	3943	
341.0	Oxford	Granville	25	0	120	1211	370000	94000	16700	0	0	4325	2844	4511	530	17000	0	1745	
342.3	Oxford Salem	Granville	0	0	12	77	83000	24500	30000	0	0	4504	15671	22565	184	17000	0	1089	
343.0	Rehoboth Harris Ch	Vance	0	0	0	0	72000	0	5000	0	0	675	0	324	1577	0	895		
343.2	Harris Chapel	Vance	0	0	0	0	65000	23000	5000	0	0	1100	0	0	4350	0	3700		
343.3	Rehoboth	Vance	0	0	0	0	137000	23000	5000	0	0	1775	0	0	8700	0	7400		
344.0	Rougemont	Orange	0	0	15	213	115000	0	6008	0	0	300	212	1077	0	2732	0	720	
344.2	New Bethel	Durham	0	0	12	175	70000	55000	9083	12663	0	2016	863	308	1769	0	720		
344.3	Hougemont	Durham	0	0	17	285	250000	0	0	0	0	113	1190	15	1360	0	360		
344.4	Union Grove	Durham	0	0	44	673	210000	55000	15091	12663	0	2016	1163	633	4036	15	1800		
345.0	Hoxboro Ca Vel	Person	6	228	0	0	152000	33000	0	0	5541	362	860	5984	50	7100	0	1500	
346.0	Grace	Person	27	0	71	1504	366645	52000	76052	0	18262	2687	2026	11981	1121	12363	0	154	
347.0	Longhurst	Person	0	0	32	360	125000	38000	2500	1300	0	2976	5231	1412	5316	777	9900	0	1800
348.0	Long Memorial	Person	35	1455	116	1529	1160400	123200	73600	216943	0	49060	38471	20950	43241	411	18500	0	3200
349.0	Salem (Person County)	Person	20	365	25	187	223000	86500	25660	3100	0	16020	75033	2029	9536	0	9900	0	1800
349.2	Stollocks	Granville	0	0	0	0	6000	0	0	0	0	0	0	0	355	0	2165	0	363
349.3	Stem	Granville	0	0	17	0	26000	18500	0	0	0	931	747	126	4328	0	726	0	800
349.3	Stem	Granville	0	0	17	0	34000	18500	0	0	0	0	931	1102	0	6493	0	1089	
350.0	Taberncl-Narrow's Ch	Vance	0	0	32	120	60000	0	52000	0	0	0	0	0	945	5146	0	125	
350.2	Narrow's Chapel	Vance	0	0	30	250	75000	24000	9800	0	0	7769	956	1904	0	5700	0	900	
350.3	Faterracl	Vance	0	0	62	370	135000	24000	61800	0	0	7769	1921	7070	0	11223	0	625	

DURHAM - Financial

List No.	CHURCH	County	BENEVOLENCES						U.M.W.	Grand Total Paid (add lines 33-71 in paid column) ... 72	OUTREACH MINISTRIES INFORMATION			
			66 Higher Education (capital and operational expenses)	67 \$10 Club	68 Health and Welfare Agencies	69 General Conference TV Ministry	70 Other Benevolences sent to Conference Treasurer	71 U.M.W. cash sent to District or Conference U.M.W. Treasurer			Amount Apportioned	Amount Accepted	Amount Paid	
301-0	Allensville	Trinity	741	140	457	0	0	0	671	24596	7312	0	0	4213
301-2	Allensville	Granville	545	10	336	0	0	0	245	14410	0	0	0	3090
301-3	Trinity		1286	150	793	0	0	0	916	30015	7312	0	0	7312
302-0	Andrews Soapstone	Durham	413	0	255	0	0	0	0	18966	3675	0	0	2345
302-2	Andrews Chapel	Wake	234	0	144	0	0	0	0	8945	3675	0	0	1330
302-3	Soapstone	Durham	647	0	390	0	0	0	0	27911	6320	0	0	3675
303-0	Bahama Mt. Bethel	Durham	1112	150	686	0	25	434	0	33588	5162	0	0	6320
304-0	Rooks Grove Hill	Granville	590	0	364	0	0	0	0	21971	0	0	0	3355
304-2	Banks	Granville	318	0	196	0	0	0	0	10238	5162	0	0	1807
304-3	Grove Hill	Granville	908	0	560	0	0	0	0	32209	8549	0	0	5162
305-0	Brookdale	Brookln	376	20	232	0	0	0	130	14969	0	0	0	2137
305-2	Brookland	Person	1128	120	696	0	0	0	302	32315	0	0	0	6412
305-3	Brookdale	Person	1504	140	928	0	0	0	432	47284	8549	0	0	8540
306-0	Butner	Granville	616	70	380	0	0	0	132	23443	5026	0	0	3500
307-0	Concord	Person	1345	90	829	0	0	0	580	47435	7641	0	0	7641
308-0	Creedmoor	Granville	1363	170	841	0	0	0	573	37210	7747	0	0	7747
309-0	Durham Aldersgate	Durham	1675	190	1033	0	0	0	260	50804	9518	0	0	9518
310-0	Ashury	Durham	4142	380	2555	17	0	0	1561	113835	23540	0	0	23540
311-0	Ashury Temple	Durham	607	60	374	0	0	0	423	20662	3447	0	0	3447
312-0	Bebhany	Durham	2817	170	1738	0	0	0	500	76493	16010	0	0	16010
314-0	Branson	Durham	528	0	326	0	0	0	108	33356	3000	0	0	3000
315-0	Calvary	Durham	2284	590	1408	0	0	0	1776	108191	12977	0	0	12977
316-0	Carr	Durham	2323	80	1433	0	0	0	895	91139	13200	0	0	13200
317-0	Dukes Chapel	Durham	1988	60	940	0	0	0	490	71735	9027	0	0	9027
318-0	Duke Memorial	Durham	9748	515	6012	0	79	3755	316962	55397	55397	0	0	55397
319-0	Epworth	Durham	4647	270	2866	0	0	0	168001	26405	26405	0	0	26405
320-0	Glendale Hots	Durham	1656	110	1021	0	0	0	1134	58775	9408	0	0	9408
321-0	Lakewood	Durham	1389	50	856	0	0	0	400	41268	7890	0	0	7890
323-0	McMann	Durham	1743	590	1692	0	0	0	589	93894	15588	0	0	15588
324-0	Parkwood	Durham	1320	560	814	0	0	0	523	77277	7500	0	0	7500
325-0	Pleasant Green	Orange	832	0	513	0	0	0	451	40538	4729	0	0	4729
326-0	St Paul	Durham	2136	150	1318	0	0	0	622	76760	12141	0	0	12141
327-0	Trinity	Durham	8165	695	5035	0	0	0	2460	252386	46398	0	0	46398
328-3	Wellons Village	Durham	422	160	260	0	0	0	217	17896	6586	0	0	2400
328-0	Durham Parish	Durham	115	60	71	0	0	0	0	10124	655	0	0	655
329-2	Bethesda	Durham	327	0	202	0	0	0	0	8306	0	0	0	1860
322-2	Massey	Durham												

322.3	Waybrook	265	0	163	0	0	0	0	0	71133	0	6586	0	1504
329.0	Ellis Chapel	707	60	436	0	0	0	0	0	25563	6586	1277	6586	4019
330.0	Fletchers Chapel	225	0	139	0	0	0	0	0	12430	1277	1277	1277	1277
331.0	Granville Circuit	1249	70	770	0	0	0	0	277	28108	7098	7098	7098	7098
331.2	Bethel	286	0	177	0	0	0	100	13358	4438	4068	4068	1628	0
331.3	Gray Rock	429	0	265	0	0	0	100	14035	4438	4068	4068	2440	0
332.0	Granville Vance	715	0	442	0	0	0	100	28293	5563	5563	5563	278	0
332.2	Hardrove Chapel	49	0	30	0	0	0	0	1223	0	0	0	0	0
332.3	Saint Peters	554	160	342	0	0	0	0	19572	0	0	0	3151	0
332.4	Zora Chapel	129	0	80	0	0	0	0	35585	0	0	0	734	0
333.0	Henderson City Rd	732	160	452	0	0	0	0	56380	5563	5563	5563	4163	0
334.0	First	1028	0	634	0	0	0	0	33733	5843	5843	5843	5843	0
335.0	White Memorial	6617	280	4081	0	0	0	2000	199652	37602	37602	37602	37602	0
342.0	Herman-Stovall Cir.	967	0	596	0	0	0	145	28594	5496	5496	5496	5496	0
342.2	Herman	280	0	172	0	0	0	0	5179	0	0	0	1589	0
342.4	Stovall	339	0	209	0	0	0	0	1636	2479	2479	2479	337	0
336.0	Leas Chp. Warrens (P)	531	0	327	0	0	0	291	19382	6033	6033	6033	3017	0
336.2	Leas Chapel	531	0	327	0	0	0	263	17435	0	0	0	3016	0
336.3	Warren's Grove	1062	0	654	0	0	0	554	36817	6033	6033	6033	6033	0
337.0	Mt Sylvan	3334	120	2056	0	0	0	1365	108127	18946	18946	18946	18946	0
338.0	Mt Labor Riverview	556	0	343	0	25	0	25003	3673	3673	3673	3673	3159	0
338.2	Mount Labor	90	0	56	0	0	0	3994	0	0	0	0	514	0
338.3	Riverview	646	0	399	0	25	0	28997	3673	3673	3673	3673	3673	0
339.0	Mt Tirzah Helena	797	0	492	0	0	0	156	21174	5662	5662	5662	4530	0
339.2	Helena	199	0	123	0	0	0	70	7520	0	0	0	1132	0
339.3	Mount Tirzah	996	0	615	0	0	0	226	28694	5662	5662	5662	5662	0
340.0	Mt Zion	1163	0	717	0	0	0	153	34545	6607	6607	6607	6607	0
340.5	Oak Grove	80	0	631	0	0	0	312	39966	5811	5811	5811	5811	0
341.0	Oxford	3237	490	1997	0	100	2395	93763	18397	18397	18397	18397	18397	0
342.3	Oxford Salem	740	40	457	0	0	205	23338	4208	4208	4208	4208	4208	0
343.0	Rehoboth Harris Ch	400	0	247	0	0	0	1388A	0	0	0	0	2274	0
343.2	Harris Chapel	494	0	305	0	0	0	13840	0	0	0	0	2809	0
343.3	Rehoboth	894	0	552	0	0	0	27226	5083	5083	5083	5083	5083	0
344.0	Rougemont	357	0	220	0	0	0	120	7694	0	0	0	2029	0
344.2	New Bethel	357	0	220	0	0	0	180	11382	0	0	0	2029	0
344.3	Rougemont	170	30	110	0	0	0	120	4707	0	0	0	1015	0
344.4	Union Grove	893	30	550	0	0	420	2877	5073	5073	5073	5073	5073	0
345.0	Roxboro Ca Vel	783	0	483	0	0	0	20265	4450	4450	4450	4450	4450	0
346.0	Grace	1155	0	712	0	0	245	59818	6561	6561	6561	6561	6561	0
347.0	Longhurst	1055	0	651	0	10	322	16891	5995	5995	5995	5995	5995	0
348.0	Long Memorial	4128	560	2016	0	0	334	212187	26867	26867	26867	26867	26867	0
341.5	Salem (Person County)	580	40	358	0	20	127	121410	3206	3206	3206	3206	3296	0
349.0	Stem-Bullock's	44	0	27	0	0	0	3635	0	0	0	0	253	0
349.2	Bullock's	311	0	192	0	0	0	9599	0	0	0	0	1769	0
349.3	Stem	355	0	219	0	0	0	13234	3033	3033	3033	3033	2022	0
350.0	Taberncl-Marrow's Ch	527	0	325	0	0	25	16328	6914	6914	6914	6914	2096	0
350.2	Marrow's Chapel	527	0	325	0	0	100	22340	0	0	0	0	2096	0
350.3	Tabernacl	1054	0	650	0	0	125	38677	6914	6914	6914	6914	5987	0

ELIZABETH CITY - Membership

List No.	CHURCH	County	CHURCH MEMBERSHIP										CHURCH SCHOOL												
			1	2	3	4	5	6	7	8	9	10	11	12	13	14	15	16	17	18	19	20	21	22	23
at close of last year	Received this year on confession	United Methodist churches	Received from other denominations	Total removed by charge conference	Removed by transfer to other	United Methodist churches	Removed by transfer to other denominations	Removed by death	Total full members at close of 1981	Average attendance at the principal weekly worship services	Number of persons baptized this year (all ages)	Prepared members now on roll (all baptized children under 19)	Number of persons on constituency roll (Par. 232 4)	Total enrolled in confirmation classes in 1981	Number of leaders (teachers, administrators, etc. for all educational work)	Children (birth through sixth grade) in all classes and groups (include nursery home members)	Youth (seventh grade through high school) in all classes and groups (include home members)	Adults (post high school) in all classes and groups (include home members)	Total church school membership (add lines 18 inclusive)	Average attendance in the Sunday Church School (all ages)	Average attendance in other ongoing classes/groups for learning	Average attendance in short-term classes/groups for learning	Number of Church School members joining the church on confession of faith		
401.0	Anoskie	Harnett	517	1	11	1	0	11	4	5	510	141	5	38	0	0	21	31	13	93	158	87	0	30	1
402.0	Albemarle	Washington	52	9	3	0	0	0	4	2	58	0	1	2	0	0	4	5	8	21	38	17	7	5	0
402.2	Mackays	Washington	47	0	0	0	0	1	0	3	43	0	0	1	0	0	3	1	0	12	16	7	0	0	0
402.3	Pleasant Grove	Washington	90	0	0	0	0	2	1	0	86	0	0	2	0	0	0	3	4	30	43	33	3	0	0
402.4	Hebron	Washington	189	9	3	0	0	2	5	5	187	0	1	5	0	0	13	9	12	63	97	57	10	5	0
403.0	Aulander	Bertie	58	0	1	0	0	0	1	0	55	10	0	0	0	0	4	0	0	8	12	6	0	0	0
403.2	Aulander	Bertie	40	0	0	0	0	1	0	1	38	14	0	0	0	0	4	0	0	19	23	6	0	4	0
403.3	Colerain	Bertie	8	0	0	0	0	0	0	0	8	7	0	0	0	0	0	0	0	0	0	0	0	0	0
403.4	Saint Frances	Bertie	106	0	1	0	0	0	2	0	101	31	0	0	0	0	8	0	0	27	35	12	0	8	0
404.0	Chowan	Perquimans	78	0	0	0	0	0	7	0	71	60	0	12	10	12	10	11	8	44	73	60	12	0	0
404.2	Anderson	Perquimans	33	0	0	0	0	0	0	0	33	26	0	6	4	6	5	4	2	19	30	26	9	8	0
404.3	Bethany	Chowan	21	0	0	0	0	0	0	0	21	27	0	5	0	5	2	1	15	23	20	10	10	0	0
404.4	Center Hill	Chowan	6	0	0	0	0	0	0	0	6	6	0	0	0	0	2	0	0	6	8	6	6	0	0
404.5	Evans	Chowan	138	0	0	0	0	0	7	0	131	119	0	20	19	18	22	17	11	84	134	112	37	36	0
406.0	Creswell	Washington	61	0	0	0	1	1	0	0	59	20	0	1	4	0	4	5	4	17	30	15	5	0	0
406.2	Creswell	Iyrrell	21	0	0	0	0	0	0	1	20	5	0	0	0	0	0	0	0	0	0	0	0	0	0
406.3	Holly Grove	Washington	188	0	0	2	0	1	1	1	187	115	0	27	0	18	30	43	56	147	85	10	0	0	0
406.4	Mount Hermon	Washington	270	0	0	2	1	2	1	2	266	140	0	28	4	0	22	35	47	177	100	15	0	0	0
407.0	Currituck	Currituck	63	2	1	3	0	0	0	0	67	38	0	11	0	0	4	10	6	25	45	30	0	10	0
407.2	Iebron	Currituck	98	1	0	0	0	0	0	2	97	48	1	1	0	0	5	6	35	46	26	10	15	0	0
407.3	Mount Zion	Currituck	161	3	1	3	0	0	0	4	164	86	1	12	0	0	9	16	60	121	76	10	25	0	0
408.0	Edenton	Chowan	384	9	9	1	0	0	9	8	392	165	12	42	16	7	21	36	21	76	154	70	129	7	0
410.0	Eliz City City Roa	Pasquotank	455	9	2	1	0	3	1	5	458	112	11	44	6	7	17	38	17	97	169	93	70	16	0
411.0	First	Pasquotank	934	5	12	1	0	18	6	16	912	234	4	47	36	5	36	69	44	227	376	161	0	30	5
412.0	Riverside	Pasquotank	378	5	7	2	0	4	2	1	385	90	1	14	0	0	9	36	8	37	90	75	35	20	5
413.0	Gatesville	Gates	128	1	2	1	0	0	3	0	128	40	1	0	0	0	7	11	17	40	84	28	0	0	0
413.2	Gatesville	Gates	82	0	0	0	0	0	0	1	81	30	0	0	0	0	5	1	17	40	84	28	0	0	0
413.3	Philadelphia	Gates	132	0	0	0	0	2	0	4	126	60	2	6	0	10	23	1	44	98	62	0	0	0	0
413.4	Zion	Gates	342	1	2	1	0	0	5	0	6	335	130	3	7	0	0	22	28	128	213	116	0	0	0
414.0	Harralville	Hertford	44	0	0	0	0	0	0	0	44	17	0	0	0	0	5	10	0	10	25	17	10	0	0
414.2	Harralville	Bertie	34	0	0	0	0	0	0	0	34	6	0	0	0	0	2	0	0	16	25	4	0	0	0
414.3	Powellville	Hertford	73	0	0	0	0	0	0	0	73	21	0	0	0	0	4	2	0	3	23	3	3	0	0
414.4	Union	Hertford	32	0	0	0	0	0	0	0	31	3	0	0	0	0	11	12	0	38	61	46	13	0	0
414.5	Winton	Hertford	183	0	0	0	0	0	0	0	182	47	0	0	0	0	11	12	0	38	61	46	13	0	0

415.0	Hatters	138	5	3	4	0	0	2	2	0	146	87	4	11	39	0	8	24	13	51	96	56	0	12	0
415.2	Buxton	240	6	0	0	0	0	0	0	2	51	107	1	13	9	0	4	14	4	14	36	15	8	0	0
415.3	Little Grove	260	1	4	2	0	0	0	0	2	271	102	2	23	57	0	14	40	16	62	132	66	32	0	0
415.4	Hatters	453	12	7	6	0	1	2	3	2	271	200	9	23	57	0	26	18	33	127	264	137	40	12	0
Perquimans	516	19	10	3	1	2	5	4	5	536	135	16	48	97	17	30	7	48	9	246	96	88	101	12	
416.0	Hertford	23	0	0	0	0	0	0	0	0	23	15	2	0	0	0	4	7	1	7	19	12	0	0	0
417.2	Clark-Bethel	88	3	2	0	0	0	0	0	2	86	40	0	0	0	0	6	14	0	20	58	35	10	19	0
417.3	Fair Haven	140	0	0	0	0	0	0	0	2	143	55	10	0	0	0	10	44	20	40	110	57	12	0	0
417.4	Saint John	251	3	2	0	0	0	0	0	4	252	110	12	0	0	0	20	61	30	76	187	107	22	29	0
419.0	Manns Harbour	18	2	0	0	0	0	0	0	2	18	15	4	0	0	0	2	0	0	0	2	0	0	0	0
419.2	Mount Zion	160	6	4	1	2	0	0	0	2	166	55	4	11	0	0	7	11	10	37	65	50	15	0	2
419.3	Mount Carmel	117	8	0	4	0	0	0	0	4	125	45	4	8	0	0	9	18	14	34	74	40	15	0	4
419.4	Shiloh	295	16	4	5	0	1	2	8	309	115	8	19	0	0	18	20	24	71	142	90	30	0	6	
420.0	Manteo	714	30	10	18	2	11	0	4	755	255	12	120	12	23	30	50	45	190	315	180	65	80	24	
421.0	Moynock	237	2	3	3	0	5	2	2	236	86	4	11	24	4	14	15	22	21	72	38	21	2	2	
422.0	Murfreesboro	366	3	1	4	0	4	0	0	3	367	110	3	31	0	4	19	20	25	131	195	68	46	25	3
423.0	New Hope Woodland	193	5	0	5	0	1	0	4	198	86	5	12	0	3	11	28	22	45	106	66	10	25	3	
423.2	New Hope	146	6	1	1	0	0	1	1	153	81	8	14	0	6	14	29	24	116	183	92	15	30	6	
423.3	Woodland	339	11	1	6	0	1	0	5	351	167	13	26	0	9	25	57	46	161	289	158	25	55	9	
424.0	Newland Grace	R2	3	0	0	0	0	4	0	81	25	3	0	0	2	8	5	4	8	25	15	0	0	4	
424.2	Grace	233	1	1	0	0	0	0	0	1	234	100	1	11	0	17	25	15	125	182	90	10	20	16	
424.3	Newland	315	4	1	0	0	4	0	1	315	125	4	11	0	2	25	30	19	133	207	105	10	20	20	
425.0	North Gates	128	7	0	4	0	0	0	0	1	138	43	10	10	14	7	8	18	9	50	85	43	23	0	7
425.2	Kittrell	167	2	0	0	0	0	0	0	1	168	30	2	0	3	2	5	1	5	45	56	30	0	0	2
425.3	Parkers	126	5	1	4	0	0	1	1	4	126	28	3	4	11	5	8	6	2	51	67	28	5	9	5
425.4	Savages	421	14	1	4	0	1	1	6	432	101	15	14	28	14	21	25	16	146	208	101	28	9	14	
426.0	Ocracoke	319	7	1	0	0	1	0	0	12	314	71	13	47	0	5	12	43	20	62	137	45	16	8	5
426.1	Outer Banks Parish	55	0	1	2	0	0	0	0	3	55	15	0	0	0	1	0	0	0	9	10	8	0	0	0
426.2	Collington	88	3	11	2	0	0	0	0	104	60	3	12	0	0	2	10	3	0	15	7	0	0	0	0
426.3	Duck	456	16	27	23	0	2	3	2	515	190	27	31	0	12	16	70	20	94	200	95	40	110	7	
426.4	Kitty Hawk	509	19	39	21	0	2	3	5	674	265	30	43	0	12	19	80	23	103	225	110	40	125	9	
427.0	Pasquotank	R3	0	0	0	0	0	0	0	1	82	37	0	4	0	0	12	1	5	33	51	31	0	0	0
427.2	Hollis Creek	182	12	0	0	0	2	0	2	191	95	10	23	0	15	22	33	21	89	165	86	15	12	12	
427.3	Mount Hermon	265	2	0	0	0	1	3	2	162	53	2	14	0	0	34	34	26	122	216	117	15	12	12	
Pasquotank	166	2	0	0	0	0	1	3	2	162	53	2	14	0	0	9	6	13	67	95	35	0	0	0	
Currituck	109	0	1	0	0	0	0	0	0	1	82	37	0	4	0	0	0	0	0	0	0	0	0	0	0
Pasquotank	102	5	1	2	0	0	9	6	5	91	52	0	12	0	0	9	30	42	30	111	60	0	0	0	
Perquimans	101	1	0	2	0	7	3	12	87	31	2	6	0	0	0	8	11	32	60	60	30	0	0	0	
Perquimans	312	6	2	3	6	4	9	45	18	0	0	0	0	0	0	8	11	32	62	40	0	0	0	0	
Currituck	224	2	3	5	2	13	26	203	71	2	18	0	0	0	25	51	65	92	130	0	0	0	0	0	
Washington	530	13	10	5	4	6	10	12	526	120	6	24	35	11	35	50	15	25	69	50	15	12	2	0	
Currituck	163	1	1	0	2	1	1	1	160	62	0	0	0	0	0	1	35	50	74	163	89	25	6	14	
Camden	173	1	1	2	0	0	0	0	4	173	84	8	32	0	0	16	34	15	58	123	86	14	10	1	1
Camden	190	0	2	0	2	0	1	4	3	183	55	1	16	0	0	10	18	5	43	76	52	14	0	0	
Camden	362	1	1	4	0	1	4	7	356	139	9	48	0	0	26	52	20	101	199	138	30	0	0	1	
Camden	107	2	0	0	0	0	0	2	1	106	48	0	6	0	0	10	13	10	48	81	46	0	0	0	0
Camden	88	0	0	0	0	0	0	4	84	30	0	13	0	0	8	10	11	35	64	28	0	0	0	0	
Camden	146	0	0	3	0	1	1	1	146	60	2	10	0	0	12	14	9	65	100	60	0	15	0	0	
Camden	341	2	0	3	0	1	3	6	336	138	2	29	0	0	30	37	30	148	245	134	0	15	0	0	

ELIZABETH CITY - Membership

List No.

CHURCH

County

CHURCH MEMBERSHIP

1	2	3	4	5	6	7	8	9	10	11	12	13	14	15	16	17	18	19	20	21	22	23
Total full members reported at close of last year	Received this year on confession of faith or restored	Received from other United Methodist churches	Received from other denominations	Total removed by charge conference action or withdrawn	Removed by transfer to other United Methodist churches	Removed by transfer to other denominations	Removed by death	Total full members at close of 1981	Average attendance at the principal weekly worship services	Number of persons baptized this year (all ages)	Preparatory members now on roll (all baptized children under 19)	Number of persons on constituency roll (Par 232.4)	Total enrolled in confirmation classes in 1981	Number of leaders (teachers, administrators, etc., for all educational work)	Children (birth through sixth grade) in all classes and groups (include nursery home members)	Youth (seventh grade through high school) in all classes and groups (include home members)	Adults (post high school) in all classes and groups (include home members)	Total church school membership (add lines 15-18 inclusive)	Average attendance in the Sunday Church School (all ages)	Average attendance in other ongoing classes/groups for learning	Average attendance in short-term classes/groups for learning	Number of Church School members joining the church on confession of faith
60	0	0	0	0	0	0	0	60	20	0	0	0	0	4	3	2	12	21	15	0	0	0
69	0	0	0	0	0	0	0	69	20	0	7	0	0	5	5	4	10	24	16	0	0	0
216	4	1	2	0	1	5	1	216	70	5	25	0	4	9	10	11	65	95	60	20	30	4
345	4	1	2	0	1	5	1	345	110	5	32	0	4	18	18	17	87	140	91	20	30	4
126	3	1	2	0	0	0	3	129	65	5	3	0	0	11	7	0	45	69	44	12	0	2
134	0	1	2	0	0	0	3	132	60	0	0	0	0	12	14	7	50	83	61	35	15	0
260	3	2	2	0	0	0	6	261	125	5	3	0	0	23	21	38	95	152	105	47	15	2
350	1	1	2	0	0	0	8	348	152	13	43	128	1	26	62	38	132	258	165	85	78	1
12	5	0	1	0	0	0	0	18	14	0	0	0	0	0	0	0	0	0	0	0	0	0
273	5	0	0	0	6	1	3	285	107	7	21	8	0	10	28	17	109	164	47	14	0	4
285	10	8	10	0	6	1	3	303	121	7	21	8	0	10	28	17	109	164	47	14	0	4

CHURCH SCHOOL

60	0	0	0	0	0	0	0	60	20	0	0	0	0	4	3	2	12	21	15	0	0	0
69	0	0	0	0	0	0	0	69	20	0	7	0	0	5	5	4	10	24	16	0	0	0
216	4	1	2	0	1	5	1	216	70	5	25	0	4	9	10	11	65	95	60	20	30	4
345	4	1	2	0	1	5	1	345	110	5	32	0	4	18	18	17	87	140	91	20	30	4
126	3	1	2	0	0	0	3	129	65	5	3	0	0	11	7	0	45	69	44	12	0	2
134	0	1	2	0	0	0	3	132	60	0	0	0	0	12	14	7	50	83	61	35	15	0
260	3	2	2	0	0	0	6	261	125	5	3	0	0	23	21	38	95	152	105	47	15	2
350	1	1	2	0	0	0	8	348	152	13	43	128	1	26	62	38	132	258	165	85	78	1
12	5	0	1	0	0	0	0	18	14	0	0	0	0	0	0	0	0	0	0	0	0	0
273	5	0	0	0	6	1	3	285	107	7	21	8	0	10	28	17	109	164	47	14	0	4
285	10	8	10	0	6	1	3	303	121	7	21	8	0	10	28	17	109	164	47	14	0	4

CHURCH

County

List No.	CHURCH	County	U.M.M.		U.M.W.		PROPERTY AND OTHER ASSETS					LOCAL CHURCH EXPENDITURES					PASTORAL SUPPORT Local Church			
			24	25	26	27	28	29	30	31	32	33	34	35	36	37	38	39	40	41
			Members in chartered United Methodist Men	Amount paid for projects	Members in United Methodist Women	Amount paid for local church and community work	Value of church and buildings and equipment	Value of church-owned parages and furniture	Value of other assets (cash, securities, other property, etc.)	Indebtedness on items 28, 29, 30 at end of year	Other indebtedness (current expenses, etc.)	Principal and interest paid on indebtedness, loans, mortgages, etc.	Paid on buildings and improvements (not including funds borrowed)	Current expenses for program (including church school)	Other current operating expenses (not including program expenses)	Beneficences paid directly by local church	Pastor's salary (including tax-deferred annuity payments, and excluding Conference and General Church Supplements)	Associate (s)' salary (under Episcopal appointment)	Pastor and Associates utilities (excluding housing)	Travel paid Pastor and Associates
401.0	Ahoskie	Hartnett	0	0	75	1671	782000	97000	41770	0	0	2383	42464	6447	24344	661	14550	0	2845	3750
402.0	Albemarle	Washington	0	0	14	119	51000	0	0	800	0	1010	305	137	962	267	2940	0	495	510
402.2	Mackeys	Washington	0	0	19	411	32000	0	1480	0	0	0	276	206	756	80	2940	0	495	510
402.3	Pleasant Grove	Washington	0	0	24	374	92000	22000	6646	0	0	0	2358	448	3854	106	3920	0	520	680
402.4	Hebron	Washington	0	0	57	904	175000	22000	8126	800	0	1010	2939	791	5574	453	9800	0	1510	1700
403.0	Aulander	Bertie	0	0	7	50	140000	50000	0	0	0	0	0	0	1923	0	5066	0	0	500
403.2	Aulander	Bertie	0	0	11	90	46500	0	0	0	0	1936	183	2241	1954	3890	0	0	500	500
403.3	Colerain	Bertie	0	0	0	0	0	0	5368	0	0	0	1626	0	217	0	549	0	0	200
403.4	Saint Frances	Bertie	0	0	18	140	211500	50000	5368	0	0	0	3562	183	4381	1954	9505	0	0	1200
404.0	Chowan	Perquimans	0	0	12	0	71000	0	0	0	0	0	1634	806	1876	0	3520	0	780	960
404.2	Anderson	Perquimans	0	0	12	0	75000	0	234	0	0	530	178	1532	0	2200	0	513	600	
404.3	Bethany	Chowan	0	0	12	852	65000	75000	1698	0	0	0	5208	868	730	0	1766	0	410	480
404.4	Center Hill	Chowan	0	0	6	0	0	0	3037	0	0	0	2190	16	161	0	1320	0	308	360
404.5	Evans	Chowan	0	0	42	852	211000	75000	4969	0	0	0	9562	1898	4299	0	8800	0	2011	2400
406.0	Creswell	Washington	8	186	0	0	35000	10000	0	0	0	0	725	230	1702	239	2425	0	689	600
406.2	Creswell	Tyrrell	0	0	0	0	6500	0	0	0	0	0	0	0	484	33	194	0	54	48
406.3	Holly Grove	Washington	0	0	21	110	150000	70000	0	0	0	0	1702	12071	200	7081	0	2098	1752	2400
406.4	Munt Hermon	Washington	8	186	21	110	191500	80000	0	0	0	725	1932	14267	472	9700	0	2751	2400	
407.0	Currituck	Currituck	0	0	0	0	74000	8600	10000	0	900	2954	0	564	1672	0	3185	0	900	600
407.2	Hebron	Currituck	19	250	20	150	178000	25000	0	12000	1000	8379	1200	1007	3460	0	3185	0	900	600
407.3	Mount Zion	Currituck	19	250	20	150	252000	33600	10000	12000	1900	11333	1200	1571	5132	0	6370	0	1800	1200
408.0	Edenton	Chowan	47	420	66	4162	481000	62000	217279	32123	0	1935	2372	4091	15721	836	17050	0	2964	2400
410.0	Ellif City	Pasquotank	0	0	66	930	635000	74000	29000	0	0	3000	5415	2095	16465	350	12520	0	2400	2000
411.0	First	Pasquotank	0	0	139	2000	250000	150000	25000	0	0	0	10557	7988	34031	0	11500	0	3100	3100
412.0	Riverside	Pasquotank	20	200	30	500	195000	49000	0	8100	0	1893	400	1562	11849	4788	11500	0	1700	1800
413.0	Gatesville	Gates	0	0	20	74	145000	31000	5000	0	0	1025	1460	626	1460	0	5359	0	600	800
413.2	Gatesville	Gates	0	0	10	173	102000	0	14095	0	0	0	1700	1500	1500	0	5359	0	600	800
413.3	Millanephila	Gates	0	0	24	0	188000	0	5000	0	0	0	1695	4872	0	5359	0	600	800	
413.4	Zion	Gates	0	0	54	249	455000	31000	26095	0	0	0	3361	3085	6894	0	16078	0	1800	2400
414.0	Hartsville	Hertford	0	0	15	50	78000	30000	724	0	0	0	120	2064	0	1930	0	186	310	0
414.2	Hartsville	Hertford	0	0	0	0	16000	0	0	0	0	0	110	2064	0	1487	0	0	0	0
414.3	Powellsville	Hertford	0	0	8	75	70000	0	1000	0	0	0	194	2649	196	2615	0	252	420	
414.4	Union	Hertford	0	0	0	0	15000	0	850	0	0	0	60	528	729	626	0	0	0	
414.5	Winton	Hertford	0	0	23	125	179000	30000	2574	0	0	0	120	638	6347	925	6058	0	438	730

ELIZABETH CITY - Membership Financial

List No.	CHURCH	County	U.M.W.		U.M.W.		PROPERTY AND OTHER ASSETS				LOCAL CHURCH EXPENDITURES				PASTORAL SUPPORT					
			24	25	26	27	28	29	30	31	32	33	34	35	36	37	38	39	40	41
415.0	Hatteras	Dare	10	567	24	254	13,000.0	0	0	2,000	0	1,901	0	2,359	55,599	210	4,923	0	1,245	1,000
415.2	Buxton	Dare	3	1,333	14	490	2,200	0	180	0	2,600	3,774	0	818	21,473	343	985	0	249	200
415.3	Little Grove	Dare	17	500	28	540	3,000.00	66,000	755,000	0	70,795	0	16,799	5,975	10,559	1,055	5,099	0	1,494	1,200
415.4	Hatteras	Dare	23	1,600	93	1,284	4,322.00	6,000.00	77,680	0	86,336	3,774	4,856	13,721	16,008	11,006	0	2,988	2,400	
416.0	Hertford	Perquimans	0	0	0	2,462	52,000.00	5,700.00	65,000	281,736	0	40,559	5,948	3,640	18,770	0	13,750	0	2,640	1,980
417.0	Kinnakeet	Dare	0	0	0	0	45,000.0	0	0	0	0	19	324	942	184	1,018	0	375	150	
417.2	Clark-Bethel	Dare	0	32	967	19,000	0	0	0	0	18,118	382	1,219	25	3,051	0	990	396	618	
417.3	Fair Haven	Dare	0	33	1,199	12,000.00	5,700.00	25,000.00	0	0	27,334	684	937	4,659	25	4,447	0	1,545	618	
417.4	Saint John	Dare	0	0	65	21,666	284,000.00	5,700.00	25,000.00	0	27,334	2,521	1,643	6,820	234	851,616	0	2,910	1,164	
419.0	Manns Harbour	Dare	0	0	0	0	13,000.00	0	0	0	0	321	0	0	112	0	400	0	25	0
419.2	Mount Zion	Dare	0	0	20	400	119,000.00	93,000.00	1,550	45,000	0	1,201	4,811	3,074	21,200	470	5,466	0	870	1,100
419.3	Mount Carmel	Dare	0	0	24	1,404	13,400.00	0	11,900	61,073	17,343	2,753	4,710	5,213	14,500	5,293	0	600	1,100	
419.4	Shiloh	Dare	0	0	44	1,804	266,000.00	93,000.00	1,250	106,067	29,345	7,885	7,784	7,253	19,200	11,159	0	1,495	2,500	
420.0	Wanteo	Dare	45	500	121	2,900	704,000.00	638,000.00	78,000	186,647	33,558	7,902	21,228	42,218	629	17,105	0	1,800	4,500	
421.0	Woyock	Currituck	30	500	21	250	240,000.00	62,000.00	175,000	0	7,393	1,649	554,900	0	9,900	0	1,800	2,000		
422.0	Murfreesboro	Hertford	0	0	48	107	317,000.00	9,000.00	118,888	0	24,000	2,500	30,926	224	15,950	0	32,700	0	3,200	2,420
423.0	New Hope Woodland	Perquimans	0	0	18	192	125,000.00	4,000.00	525	0	0	16,177	14,744	3,880	214	5,445	0	990	660	
423.2	New Hope	Perquimans	0	0	19	196	130,000.00	0	75,390	0	1,201	11,517	2,775	923	4,455	0	810	540		
423.3	Woodland	Perquimans	0	0	37	378	255,000.00	4,000.00	80,664	0	28,188	2,625	6,659	10,337	9,900	0	1,800	1,200		
424.0	Newland Grace	Pasquotank	0	0	15	0	101,000.00	0	0	0	0	1,762	2,376	64,345	45	11,055	0	340	2,022	
424.2	Grace	Pasquotank	0	0	59	0	120,000.00	4,000.00	0	0	0	0	0	150	1,700	0	3,200	0	0	
424.3	Newland	Pasquotank	0	0	74	0	221,000.00	4,000.00	0	0	0	1,762	2,526	81,395	45	14,255	0	340	2,406	
425.0	North Gates	Gates	0	0	27	0	95,000.00	69,000.00	0	0	0	0	464	2,381	0	3,400	0	600	500	
425.2	Kittrell	Gates	0	0	22	37	65,000.00	0	0	0	0	0	472	21,660	60	3,400	0	600	500	
425.3	Parkers	Gates	0	0	14	183	44,000.00	0	0	0	1,102	317	1,915	39	3,400	0	600	500		
425.4	Savaqs	Gates	0	0	63	220	204,000.00	69,000.00	0	0	0	1,102	1,253	6,462	99	102,000	0	1,800	15,000	
426.0	Ovracoke	Hyde	0	0	88	6500	112,000.00	38,600.00	0	0	0	0	742	595,800	0	13,750	0	2,962	9,444	
426.1	Outer Banks Parish	Dare	0	0	0	0	290,000.00	7,000.00	0	0	0	1,953	0	0	1,346	0	0	0	0	
426.2	Colington	Dare	0	0	32	1,233	110,000.00	0	23,000	0	0	0	0	0	21,442	0	0	0	0	
426.3	Duck	Dare	0	0	93	1,236	600,000.00	85,000.00	16,895	0	48,790	1,633	6,200	20,762	500	1,661,510	0	29,666	4,428	
426.4	Kitty Hawk	Dare	18	0	125	2,469	749,000.00	92,000.00	16,985	0	48,790	1,586	6,200	24,250	500	1,661,510	0	29,666	4,428	
427.0	Pasquotank	Pasquotank	0	0	9	0	550,000.00	0	0	0	0	0	383	11,644	0	3,100	0	800	700	
427.2	Halls Creek	Pasquotank	0	0	0	0	0	0	0	0	0	0	0	0	0	0	0	0	0	

427.3	Mount Hermon	0	0	26	205	130000	34500	3142	0	0	0	0	0	1689	3140	0	6200	0	1600	1400
427.5	Perkins	0	0	35	205	185000	34500	3142	0	0	0	0	0	2072	4304	0	9300	0	2400	2100
428.0	Perquimans	0	0	0	0	550000	35000	0	0	0	0	0	0	363	1272	0	6800	0	1800	2400
428.2	Cedar Grove	0	0	0	0	58000	0	0	0	0	0	0	0	500	2100	0	3300	0	600	567
428.3	Epworth	0	0	0	0	25000	0	0	2500	0	0	0	0	364	1342	0	3300	0	600	567
428.4	Oak Grove	0	0	0	0	71000	60000	0	0	0	0	0	0	1600	1000	0	3300	0	600	567
429.0	Plimmer Memorial	0	0	0	0	154000	60000	0	2500	0	0	0	0	2464	3442	0	9900	0	1800	1701
430.0	Plymouth	23	425	42	615	235000	52000	46110	0	0	0	0	705	2969	513	10400	0	1800	2400	0
407.4	Sharon	0	0	88	433	500000	60000	0	0	0	0	0	0	8641	20325	198	16585	0	3915	3000
432.0	South Camden	16	400	10	56	135000	1200	9000	0	0	0	0	1293	5324	461	0	9770	0	1500	1600
432.2	Camden	0	0	24	100	100000	75000	0	22000	0	0	0	4880	1018	6830	2055	5700	0	1445	900
432.3	Wesley	0	0	24	100	112500	0	37000	0	0	0	0	2929	917	2746	23	4650	0	1445	900
433.0	South Mills	0	0	48	200	212500	75000	37000	22000	0	0	0	7809	2835	9576	2078	10350	0	2890	1800
433.2	McBride	0	0	17	125	85000	0	0	0	0	0	0	0	425	4038	1260	6000	0	1204	1000
433.3	Sharon	0	0	0	0	50000	15000	0	0	0	0	0	104.3	383	763	0	1623	0	139	357
433.4	Trinity	0	0	32	0	275000	50000	0	0	0	0	0	0	1099	3170	50	5988	0	220	760
434.0	Tyrrell	0	0	49	125	410000	65000	0	0	0	0	0	104.3	1907	7971	1310	13611	0	1563	2117
434.2	Cedar Grove	0	0	0	0	10000	14000	0	0	0	0	0	1875	437	1606	0	1415	0	200	565
434.3	Wesley Chapel	0	0	0	0	6000	4000	0	0	0	0	0	0	123	647	0	1807	0	200	590
434.4	Wesley Memorial	0	0	24	462	85000	30000	25000	25000	0	0	0	742	1462	5137	0	7862	0	600	1845
435.0	Union Newbeque	0	0	24	462	101000	58000	25000	25000	0	0	0	2617	2022	7390	0	10884	0	1000	3000
435.3	Union	0	0	16	800	42000	31000	12000	0	0	0	0	8522	501	1841	2085	4200	0	1136	1200
436.0	Manchese	0	0	14	4000	49000	0	600	0	0	0	0	13826	867	1036	46	4200	0	1123	1200
437.0	Mindsor	0	0	30	4800	91000	31000	12000	600	0	0	0	22378	1368	2877	2231	8400	0	2259	2400
437.2	Cashie	0	0	0	53	375000	57000	16185	16544	300	15737	444	9916	13981	6494	11000	0	1430	2000	0
437.3	Windsor	0	0	0	0	30000	0	0	0	0	0	0	3806	0	756	0	1920	0	0	0
	Bertie	0	0	83	2400	250000	90000	92000	6400	0	0	0	6471	3602	0	0	12500	0	1200	2400
	Bertie	0	0	83	2400	280000	90000	92000	6400	0	0	0	6471	7408	0	0	14420	0	1200	2400

ELIZABETH CITY - Financial

List No.	CHURCH	County	MINISTERIAL SUPPORT Other Than Local Church										CONNECTIONAL ADMINISTRATION FUNDS										BENEVOLENCES									
			43	44	45	46	47	48	49	50	51	52	53	54	55	56	57	58	59	60	61	62	63	64	65							
401-0	Ahoklie	Harnett	3632	1181	348	743	70	2181	75	183	126	958	495	266	4208	826	419	326	0	878	0	199	0	0	0	0						
402-0	Alhemprie	Washington	379	123	36	77	7	269	8	19	13	100	100	30	439	86	44	34	0	0	17	0	0	0	0	0						
402-2	Wackeys	Washington	379	123	36	77	7	269	8	19	13	100	100	30	439	86	44	34	0	0	0	33	0	0	0	0						
402-3	Pleasant Grove	Washington	505	164	48	103	10	545	10	25	18	133	133	40	586	115	58	45	0	0	0	15	90	0	0	0						
402-4	Hebron	Washington	1263	410	120	257	24	911	26	63	44	333	333	95	1465	287	146	113	0	0	0	32	123	0	0	0						
403-0	Aulander	Bertie	227	74	22	46	4	100	0	11	8	60	166	0	263	0	0	0	0	0	0	0	0	0	0	0						
403-2	Aulander	Bertie	409	133	39	84	8	0	10	21	14	108	132	0	472	114	30	0	0	50	0	0	0	0	0	0						
403-3	Colerain	Bertie	82	27	8	17	2	0	0	4	3	22	22	0	93	20	10	7	0	0	0	0	0	0	0	0						
403-4	Saint Frances	Bertie	718	234	69	147	14	100	10	36	25	190	320	0	828	134	40	7	0	50	0	0	0	0	0	0						
404-0	Chowan	Chowan	474	154	45	97	9	0	8	24	16	125	128	0	550	76	0	27	0	0	0	0	0	0	0	0						
404-2	Anderson	Perquimans	182	59	17	37	4	135	0	9	6	48	80	0	210	0	0	0	0	0	0	0	0	0	0	0						
404-3	Bethany	Perquimans	202	66	19	41	4	594	6	10	7	53	64	10	235	67	0	27	0	0	0	0	0	0	0	0						
404-4	Center Hill	Chowan	151	49	14	31	3	200	3	8	5	40	48	4	176	28	0	10	0	25	0	0	0	0	0	0						
404-5	EVANS	Chowan	1009	328	95	206	20	929	17	51	34	266	320	14	1171	171	0	64	0	41	0	77	0	0	0	35						
406-0	Creswell	Washington	392	128	38	80	8	350	0	8	20	14	103	93	33	453	89	45	35	0	0	0	0	0	0	0						
406-2	Creswell	Washington	31	10	3	6	1	0	1	2	1	8	7	3	37	7	4	3	0	0	0	0	0	0	0	0						
406-3	Holly Grove	Washington	1145	372	110	234	22	1049	23	58	40	302	272	97	1326	261	132	103	0	0	0	185	0	0	0	0						
406-4	Mount Hermon	Washington	1568	510	151	320	31	1399	32	80	55	413	372	133	1816	357	181	141	0	0	0	235	0	0	0	0						
407-0	Currituck	Currituck	511	166	49	104	10	0	0	26	18	135	159	0	591	0	0	0	0	0	0	0	0	0	0	0						
407-2	Hebron	Currituck	511	166	49	104	10	471	0	26	18	135	159	0	591	0	0	0	0	0	0	0	0	0	0	0						
407-3	Mount Zion	Currituck	1022	332	98	208	20	471	0	52	36	270	318	0	1182	0	0	0	0	287	0	0	0	0	0	0						
408-0	Edenton	Chowan	2402	911	268	573	54	2517	58	141	97	619	569	190	3248	637	323	252	0	0	0	150	354	0	0	150						
410-0	Eliz City City Roa	Pasquotank	2915	850	251	535	50	190	54	132	91	699	448	234	3031	595	302	235	0	52	0	0	0	0	0	0						
411-0	First	Pasquotank	2071	610	1302	123	6001	132	320	221	1679	715	465	7384	1448	735	572	0	2305	193	1156	67	25	0	0	0						
412-0	Riverside	Pasquotank	1472	479	141	301	28	1318	10	74	51	388	199	195	1706	335	170	132	0	249	150	20	0	0	0	0						
413-0	Gatesville	Gates	721	234	69	147	14	540	14	76	25	190	178	56	835	167	0	60	0	0	0	0	0	0	0	16						
413-2	Gatesville	Gates	675	220	65	138	13	714	14	34	23	178	178	56	782	167	0	0	0	0	0	0	0	0	0	16						
413-3	Philadelphia	Gates	907	262	77	165	16	554	15	41	28	213	175	56	935	167	0	0	0	58	0	42	0	0	0	16						
413-4	Zion	Gates	2203	716	211	450	43	1808	43	111	76	581	531	168	2552	501	0	60	0	58	0	131	0	0	0	49						
414-0	Harrelsville	Hertford	371	121	36	76	7	862	6	19	13	98	61	12	428	63	33	23	0	43	0	0	0	0	0	25						
414-2	Harrelsville	Bertie	227	74	22	46	4	175	3	11	9	60	37	7	264	39	20	14	0	25	0	0	0	0	0	0						
414-3	Powellsville	Hertford	502	163	48	103	10	140	8	25	17	132	82	16	584	86	45	31	0	43	0	0	0	0	0	28						
414-4	Union	Hertford	96	31	9	20	2	250	1	5	3	25	15	3	110	16	8	5	0	0	0	0	0	0	0	25						
414-5	Winton	Hertford	1196	389	115	245	23	1427	18	60	41	315	195	38	1386	204	106	73	0	111	0	0	0	0	0	28						

415.0 Hatteras	1094	356	105	224	21	2239	23	55	38	289	171	92	1248	249	126	98	0	0	0	0
415.2 Buxton	219	47	21	224	1	8	54	34	11	8	54	34	11	262	50	25	20	0	0	0
415.3 Little Grove	1311	427	124	269	25	1344	27	66	45	343	212	111	1523	290	152	116	0	250	50	470
415.4 Hatteras	2623	954	252	537	50	3807	55	132	92	693	417	221	3043	598	307	236	0	250	50	247
Perquimans	2943	957	292	602	57	1653	61	148	102	776	492	259	3412	669	340	264	0	550	100	100
416.0 Hertford	180	58	17	37	3	100	4	9	6	44	44	16	210	41	21	16	0	0	0	0
417.0 Kinston	456	148	44	93	9	569	0	37	16	120	126	0	530	0	0	0	25	0	0	0
417.2 Clark-Bethel	740	241	71	151	14	985	0	23	26	195	180	0	859	0	0	0	25	0	0	25
417.3 Fair Haven	456	148	44	93	9	569	0	37	16	120	126	0	530	0	0	0	25	0	0	0
417.4 Saint John	1376	447	132	281	26	1654	4	69	48	362	350	16	1599	41	21	16	0	50	0	25
419.0 Manns Harbour	43	14	4	9	1	0	0	2	2	2	19	0	50	10	0	0	0	20	0	10
419.2 Mount Zion	524	170	50	107	10	13	26	18	138	377	95	610	121	0	55	0	25	0	0	0
419.3 Mount Carmel	386	126	37	79	7	675	0	19	13	202	150	0	448	34	0	55	0	50	0	0
419.4 Shiloh	953	310	91	195	18	675	13	47	33	251	546	55	1108	165	0	110	0	85	0	20
420.0 Wanteo	4633	1507	444	947	89	7097	96	233	161	1222	567	342	5371	1053	535	416	25	6828	678	378
421.0 Manteo	1189	347	114	243	23	299	0	60	41	314	351	30	1378	100	50	0	0	188	0	0
422.0 Newfreesboro	1986	646	190	406	38	1550	41	100	69	524	538	183	2302	452	229	178	0	70	25	70
423.0 New Hope Woodland	908	295	97	196	18	1028	0	46	32	239	193	0	1953	0	0	0	0	12	0	52
423.2 Newland	743	242	71	152	14	855	15	37	26	196	156	76	862	169	86	67	0	32	490	65
423.3 Newland	1651	537	158	335	32	1983	15	83	58	435	349	76	1915	169	86	67	0	42	490	117
424.0 Newland Grace	136	44	13	28	3	301	0	7	5	36	96	0	157	0	0	0	0	13	0	0
424.2 Grace	1313	427	126	269	25	782	0	66	46	346	331	0	1520	0	0	0	0	52	0	0
424.3 Newland	1449	471	139	296	28	1943	0	73	51	382	427	0	1677	0	0	0	0	0	0	0
425.0 North Gates	284	92	27	58	5	70	0	14	10	75	135	0	329	0	0	0	0	0	0	0
425.2 Kiltrell	301	98	29	62	6	365	0	15	10	75	117	0	350	0	0	0	0	0	0	0
425.3 Parkers	284	92	27	58	5	317	0	14	10	75	120	0	329	0	0	0	0	0	0	0
425.4 Savages	869	292	83	178	16	752	0	43	30	229	372	0	1008	0	0	0	0	10	0	0
Hyde	1769	575	169	362	34	1791	37	89	61	466	461	0	2051	402	204	159	0	0	255	0
426.0 Ocracoke	111	36	11	23	2	74	2	6	4	29	0	9	127	25	13	10	0	0	0	0
426.1 Outer Banks Parish	739	240	71	151	14	490	15	37	26	195	0	57	857	168	85	66	0	0	130	0
426.2 Colington	2845	925	273	586	55	1887	59	143	99	750	548	221	3297	647	328	256	0	0	300	0
426.3 Duck	3695	1201	355	552	71	2451	76	186	129	974	548	287	4291	840	426	332	0	0	430	0
426.4 Kitty Hawk	416	135	40	85	8	494	0	21	14	110	118	0	492	0	0	0	13	0	43	0
427.0 Pasquotank	832	270	80	170	16	927	0	62	29	219	236	0	964	189	0	108	0	44	510	79
427.2 Halls Creek	1248	405	120	255	24	1421	0	63	43	329	354	0	1446	189	0	108	0	57	510	122
427.3 Mount Hermon	1012	329	97	207	19	1110	0	51	35	267	258	0	1172	230	0	91	0	0	0	0
427.5 Perkins	396	129	38	81	8	423	8	20	14	104	99	51	458	90	45	35	0	0	0	0
428.0 Perquimans	396	129	38	81	8	423	8	20	14	104	99	51	459	90	46	36	0	0	0	0
428.2 Cedar Grove	0	0	0	0	0	423	0	0	0	0	99	0	0	0	0	0	0	0	0	0
428.3 Ebowth	792	298	76	162	16	1269	16	40	28	208	297	102	917	180	91	71	0	0	0	0
428.4 Oak Grove	1386	451	133	283	27	1652	29	70	48	365	366	110	1695	315	160	125	0	269	0	333
429.0 Pliemoor Memorial	3940	1281	377	806	76	1959	81	198	137	1039	615	263	4567	896	455	354	0	1225	0	355
430.0 Plymouth	976	317	94	200	19	165	20	49	34	257	338	41	1131	222	129	88	0	97	0	50
430.4 Sharon	851	277	82	174	16	900	0	43	30	224	194	97	946	50	45	0	0	0	0	0
431.0 South Camden	272	89	26	56	5	51	0	4	9	72	167	10	316	50	10	0	0	0	0	0
432.0 Camden	1123	366	108	230	21	951	0	57	39	296	365	97	1302	100	95	0	0	0	0	0
432.2 Wesley	776	252	74	159	15	1081	11	30	27	205	210	45	900	135	71	48	0	412	0	188
433.0 South Mills	283	92	27	59	5	50	0	14	10	75	53	0	329	0	0	0	0	0	0	0
433.2 McBride	746	246	73	157	15	368	0	39	27	202	186	0	888	0	0	0	0	100	0	115
433.3 Sharon	1825	593	174	374	35	1499	11	92	64	482	449	45	2117	135	71	48	0	512	0	318
433.4 Trinity																				

List No.	CHURCH	County	BENEVOLENCES						U.M.W.	OUTREACH MINISTRIES INFORMATION		
			Higher Education (capital and operational expenses)	\$10 Club	Health and Welfare Agencies	General Conference TV Ministry	Conference Treasurer sent to	U.M.W. cash sent to District or Conference U.M.W. Treasurer		Grand Total Paid (add lines 33-72)	Amount Apportioned	Amount Accepted
401.0	Ahaskie	Harnett	2816	70	1737	0	0	388	119569	16002	16002	16002
402.0	Albemarle	Washington	294	0	181	0	0	66	8948	5561	5561	1668
402.2	Mackeys	Washington	294	0	181	0	0	138	7487	0	0	1669
402.3	Pleasant Grove	Washington	391	100	241	0	0	242	15505	0	0	2224
402.4	Hebron	Washington	979	100	603	0	0	446	31940	5561	5561	5561
403.0	Aulander	Bertie	176	20	109	0	0	211	8986	0	0	1000
403.2	Aulanner	Bertie	317	10	195	0	0	261	13111	0	0	1800
403.3	Colerain	Bertie	63	10	39	0	0	3021	3021	0	0	360
403.4	Saint Frances	Bertie	556	40	343	0	0	472	25118	5487	3160	3160
404.0	Chowan	Perquimans	367	0	227	0	0	0	11903	4443	4443	2088
404.2	Anderson	Perquimans	141	30	87	0	0	0	6604	0	0	800
404.3	McChany	Chowan	156	70	96	0	20	0	11315	0	0	889
404.4	Center Hill	Chowan	117	0	72	0	0	0	5379	0	0	666
404.5	Evans	Chowan	781	100	482	0	20	0	35201	4443	4443	4443
406.0	Creswell	Washington	304	10	188	0	6	48	9105	6911	6911	1728
406.2	Creswell	Tyrrell	34	10	15	0	0	0	996	0	0	138
406.3	Holly Grove	Washington	888	40	548	0	17	520	32558	6911	6911	5045
406.4	Mount Hermon	Washington	1216	60	751	0	23	568	42659	4499	4500	6911
407.0	Currituck	Currituck	396	110	244	0	0	0	12394	0	0	2250
407.2	Hebron	Currituck	396	240	244	0	0	300	22438	0	0	2250
407.3	Mount Zion	Currituck	792	58	288	0	0	300	34832	4499	4500	4500
408.0	Edenton	Chowan	2172	820	1340	0	40	744	12345	12345	12345	12345
410.0	E112 City City Roa	Pasquotank	2028	0	1350	0	0	1060	56937	1522	11522	11522
411.0	First	Pasquotank	4939	490	3046	0	0	3951	136326	28065	28065	28065
412.0	Riverside	Pasquotank	1141	80	704	0	0	0	45245	6485	6985	6485
413.0	Gatesville	Gates	559	120	345	0	12	355	14612	9706	9706	3175
413.2	Gatesville	Gates	524	0	323	0	16	242	14976	0	0	2075
413.3	Philadelphia	Gates	626	0	386	0	13	536	18309	0	0	3556
413.4	Zion	Gates	1709	120	1054	0	35	1153	47980	9706	9706	9706
414.0	Harrisville	Hertford	288	0	177	0	0	157	8645	5269	5269	1634
414.2	Harrisville	Bertie	176	0	109	0	0	0	3182	0	0	1001
414.3	Powellville	Hertford	389	0	240	0	0	164	9207	0	0	2213
414.4	Union	Hertford	74	0	46	0	0	0	2687	0	0	421
414.5	Winton	Hertford	927	0	572	0	0	321	23721	5269	5269	5269

ELIZABETH CITY - Financial

List No.	CHURCH	County	BENEVOLENCES					U. M. W.	33.71 in paid column) 72	OUTREACH MINISTRIES INFORMATION		
			Higher Education (capital and operational expenses) 66	\$10 Club 67	Health and Welfare Agencies 68	General Conference TV Ministry 69	Other Conference Treasurers 70			U. M. W. Cash sent to District or Conference U. M. W. Treasurer 71	Amount Apportioned	Amount Accepted
415.0	Hatteras	Dare	848	40	523	0	0	321	24817	11571	0	4821
415.2	Buxton	Dare	170	20	105	0	0	110	10293	0	0	964
415.3	Little Grove	Dare	1018	120	628	0	0	330	32575	0	0	5786
415.4	Hatteras	Dare	2036	190	1256	0	0	761	67685	11571	11571	11571
416.0	Hertford	Perquimans	2282	140	1407	0	0	1658	74141	6272	6064	12968
417.0	Kinnakeet	Dare	139	0	86	0	17	0	4063	0	0	792
417.2	Clark-Bethel	Dare	354	0	218	0	0	351	10988	0	0	2011
417.3	Fair Haven	Dare	574	0	354	0	0	346	20472	0	0	3262
417.4	Saint John	Dare	1067	0	658	0	17	69.7	35523	6272	6064	6065
419.0	Manns Harbour	Dare	33	0	21	0	0	0	1117	7541	4201	190
419.2	Mount Zion	Dare	406	50	251	0	0	0	22118	0	0	2310
419.3	Mount Carmel	Dare	299	0	185	0	0	0	25326	0	0	1701
419.4	Shiloh	Dare	738	50	457	0	0	0	48561	7541	4201	4201
420.0	Manteo	Dare	3592	470	2215	25	75	2900	171372	20414	20414	20414
421.0	Moyock	Currituck	922	0	569	0	0	0	34909	5240	5240	5240
422.0	Murfreesboro	Hertford	1540	160	950	0	37	366	55800	8751	8751	8751
423.0	New Hope	Perquimans	704	0	434	0	0	597	20183	0	0	4092
423.2	New Hope	Perquimans	576	0	355	0	15	410	17502	0	0	3274
423.3	Woodland	Perquimans	1280	0	789	0	15	1007	37685	7276	7276	7276
424.0	Newland Grace	Pasquotank	106	0	65	0	0	0	6444	7723	7228	600
424.2	Grace	Pasquotank	1019	0	628	0	0	0	30983	0	0	5743
424.3	Newland	Pasquotank	1124	0	693	0	0	0	37427	7723	7228	6383
425.0	North Gates	Gates	220	0	136	0	0	0	8800	0	0	1250
425.2	Kittrell	Gates	234	0	144	0	0	0	90118	0	0	1328
425.3	Parkers	Gates	220	0	136	0	0	0	9560	0	0	1250
425.4	Savaags	Gates	674	0	416	0	0	0	27378	5979	3828	3828
426.0	Ocracoke	Hyde	1372	145	846	0	30	594	36275	7794	7794	7794
426.1	Outer Banks Parish	Dare	86	0	53	0	0	0	3920	16291	16291	488
426.2	Collington	Dare	573	0	353	0	0	0	6409	0	0	3256
426.3	Duck	Dare	2206	0	1361	0	172	978	75915	16281	16281	12546
426.4	Kitty Hawk	Dare	2865	0	1767	0	172	978	86244	5497	5497	16280
427.0	Pasquotank	Pasquotank	322	0	199	0	0	69	8716	0	0	1832
427.2	Halls Creek	Pasquotank										

427.3 Mount Hermon	Pasquotank	645	0	398	0	0	236	20023	0	3665
427.5 Perkins	Currituck	967	0	597	0	0	305	25739	5497	5497
428.0 Perquimans	Perquimans	784	50	484	0	0	60	17891	4457	4457
428.2 Cedar Grove	Perquimans	307	0	189	0	0	0	9762	0	1744
428.3 Edworth	Perquimans	307	0	189	0	0	0	12681	0	1745
428.4 Oak Grove	Perquimans	614	0	378	0	0	0	6699	0	0
429.0 Blimoor Memorial	Currituck	1074	350	643	0	0	65	32952	5233	3486
430.0 Plymouth	Washington	3055	310	1884	0	0	1041	80895	6105	6105
430.4 Sharon	Currituck	757	120	467	0	0	0	25561	17360	17360
432.0 Satterton	Camden	660	0	407	0	0	75	40899	4575	4301
432.2 Camden	Camden	211	0	130	0	0	50	15148	0	3750
432.3 Wesley	Camden	671	0	537	0	0	125	56047	7256	1200
433.0 South Mills	Camden	602	0	371	0	0	232	19780	8045	4950
433.2 McBride	Camden	220	0	135	0	0	0	5674	0	3420
433.3 Sharon	Camden	594	80	367	0	0	472	15985	0	1248
433.4 Inrinity	Camden	1416	80	873	0	0	704	41439	8045	3377
434.0 Tyrrell	Tyrrell	106	0	65	0	0	0	6806	6479	8045
434.2 Cedar Grove	Tyrrell	106	0	65	0	0	0	4027	0	600
434.3 Wesley Chapel	Tyrrell	760	40	469	0	27	240	23950	0	600
434.4 Wesley Memorial	Tyrrell	972	40	599	0	27	240	34783	0	4320
435.0 Union Newbequn	Pasquotank	422	0	260	0	10	0	22814	4796	5520
435.2 Newbequn	Pasquotank	422	0	260	0	0	0	25837	0	5520
435.3 Union	Dare	1648	330	1017	0	0	895	80001	4796	2398
436.0 Manchese	Bertie	91	25	56	0	0	0	7230	7015	4796
437.0 Windsor	Bertie	1146	35	707	0	0	2400	37432	0	9367
437.2 Cashie		1237	60	763	0	0	2400	44662	7015	9367
437.3 Windsor									7015	515
									7015	6515
									7015	7030

FAYETTEVILLE - Membership

List No.

List No.	CHURCH	County	CHURCH MEMBERSHIP										CHURCH SCHOOL													
			1	2	3	4	5	6	7	8	9	10	11	12	13	14	15	16	17	18	19	20	21	22	23	
			Total full members reported	Received this year on confession of faith or restored	United Methodist churches	Received from other denominations	Total removed by charge conference	Action or withdrawn	Received by transfer to other United Methodist churches	Removed by transfer to other denominations	Removed by death	Total full members at close of 1981	Average attendance at the principal weekly worship services	Number of persons baptized this year (all ages)	Preparatory members now on roll (all baptisms)	Number of persons on constituency roll (par. 232.4)	Total enrolled in confirmation classes in 1981	15	16	17	18	19	20	21	22	23
501.0	Anchor	Harnett	240	1	0	0	0	0	0	0	2	244	75	3	19	16	0	18	31	14	49	112	60	0	10	0
501.5	Cape Fear	Cumberland	167	1	0	0	0	0	0	2	167	45	2	15	0	0	0	7	8	4	44	63	35	12	10	0
507.0	Cotton	Cumberland	115	1	0	0	0	0	1	117	62	0	0	0	0	0	0	14	26	10	84	134	79	42	10	0
537.0	Marvin	Sampson	282	2	3	1	0	0	3	284	107	2	30	0	0	0	0	46	72	35	216	369	194	115	122	10
502.0	Clinton First	Sampson	280	11	12	6	1	22	10	810	261	8	25	6	15	20	35	25	100	180	75	0	0	0	0	11
504.0	Clinton Circuit	Sampson	161	0	0	0	0	0	2	5	1	153	80	12	10	0	0	22	17	7	70	116	80	10	10	0
504.2	Grace	Sampson	109	0	0	13	1	0	0	0	0	93	40	0	10	8	0	14	16	12	45	87	35	25	8	0
504.3	McGee	Sampson	83	0	1	2	0	0	0	5	81	20	1	4	6	0	0	10	4	3	24	41	20	0	0	0
504.4	Trinity	Sampson	353	0	1	2	13	3	7	6	327	140	13	24	22	3	15	36	8	67	126	76	15	18	0	0
505.0	Coats	Harnett	234	3	0	0	0	0	0	0	242	100	3	20	12	0	0	46	37	22	139	244	135	35	18	0
506.0	Coharie Mission	Sampson	79	4	0	1	0	0	0	0	84	42	4	5	0	0	0	12	23	8	37	80	49	23	19	4
508.0	Cumberland	Cumberland	229	2	2	1	0	0	0	5	228	67	1	25	17	5	15	30	13	93	160	82	31	100	0	0
509.0	Dunn Divine St	Harnett	595	7	13	7	0	6	11	9	596	171	5	36	25	6	36	45	32	139	252	106	85	100	6	0
510.0	Erwin	Harnett	337	0	2	2	0	2	37	335	4	12	0	0	0	0	0	15	40	12	75	142	105	20	15	0
513.0	Fayette Calvary	Cumberland	186	0	4	5	0	5	2	186	50	0	22	100	0	18	70	200	80	300	650	290	125	200	18	0
514.0	Camp Ground	Cumberland	988	40	34	38	16	21	10	8	1045	400	33	150	0	18	70	200	80	300	650	290	125	200	18	0
515.0	Christ	Cumberland	208	5	9	4	0	14	6	5	402	113	4	40	0	0	0	9	25	8	49	91	51	0	16	0
516.0	Culbreth Mem	Cumberland	208	1	6	4	0	2	6	4	207	79	5	21	0	0	0	11	16	20	58	105	50	8	12	0
517.0	Gardners	Cumberland	368	12	11	4	2	7	2	1	383	169	8	74	95	2	26	65	19	80	190	92	10	83	2	0
518.0	Haymount	Cumberland	1548	28	39	19	10	50	11	1556	435	38	191	36	18	123	150	94	298	665	245	424	17	0		
519.0	Hay Street	Cumberland	1403	10	13	4	1	20	10	17	1382	275	13	113	8	9	48	52	63	330	493	109	18	39	9	0
520.0	John Wesley	Cumberland	435	12	6	5	0	0	7	451	30	12	14	0	0	0	22	65	30	100	217	90	0	25	0	
521.0	Johnson Mem	Cumberland	228	3	8	0	0	0	4	0	235	56	1	9	8	2	4	7	0	17	28	25	13	0	0	0
523.0	Johnson Street	Cumberland	228	7	1	2	1	0	0	3	234	70	6	24	123	3	15	25	12	56	108	50	0	40	4	0
524.0	St Andrews	Cumberland	327	15	10	0	0	6	2	348	149	8	68	0	2	14	56	19	36	125	72	12	18	5	12	0
525.0	St Matthews	Cumberland	528	11	9	4	5	0	8	6	538	115	7	63	220	7	23	32	45	47	147	85	45	65	12	0
526.0	Salem	Cumberland	581	14	4	5	0	9	0	7	599	175	12	58	36	18	29	70	30	139	277	132	32	15	14	0
526.5	Trinity	Cumberland	165	17	14	5	0	9	0	0	192	100	8	46	0	2	9	16	8	28	61	35	0	15	5	0
527.0	Victory	Cumberland	279	1	1	10	0	1	18	253	90	4	28	0	0	16	50	22	71	159	91	25	60	0	0	
528.0	Wesley Heights	Cumberland	260	1	2	0	0	2	1	2	258	68	6	17	3	0	10	25	7	40	82	35	0	15	0	0
529.0	Goshen Keener	Sampson	162	1	11	0	0	1	1	171	55	3	14	0	0	12	26	12	74	124	55	10	15	1	0	
529.2	Goshen	Sampson	232	0	0	1	0	0	3	1	228	65	0	14	0	0	25	32	30	80	157	65	10	10	0	0
529.3	Keener	Sampson	394	1	11	1	0	4	2	399	120	3	28	0	0	27	58	42	154	291	120	20	25	1	0	
530.0	Hope Mills	Cumberland	402	9	10	39	12	3	3	374	125	12	30	20	8	16	46	13	58	133	84	63	42	5	0	
531.0	Hopewell	Sampson	251	0	3	0	0	2	0	4	248	109	1	18	0	0	18	30	17	103	168	89	0	0	0	

FAYETTEVILLE - Membership

List No.	CHURCH	County	U.M.M.			U.M.W.				PROPERTY AND OTHER ASSETS						LOCAL CHURCH EXPENDITURES						PASTORAL SUPPORT			
			24	25	26	27	28	29	30	31	32	33	34	35	36	37	38	39	40	41					
			Membership in chartered United Methodist Men	Amount paid for projects	Membership in United Methodist Women	Amount paid for local church	Value of church land	Value of church-owned buildings and equipment	Parsonages and furniture	Value of other assets (cash, securities, other property, etc.)	Indebtedness on items 29, 30 at end of year	Other indebtedness (current expenses, etc.)	Principal and interest paid on mortgages, etc.	Paid on buildings and improvements (not including funds borrowed)	Current expenses for program (including church school)	Other current operating expenses (not including program expenses)	Benefactions paid directly by local church	Pastor's salary (including tax-deferred annuity payments, but excluding Conference and General Church Supplements)	Associate(s)' salary (under Episcopal appointment)	Pastor and Associates utilities (excluding housing)	Travel paid Pastor and Associates				
501.0	Andler	Harnett	18	215	28	181	410000	87000	0	39532	0	4700	479	2007	4410	0	13552	0	1000	1300					
501.5	Cape Fear	Cumberland	15	870	10	450	189000	0	0	0	0	100	493	4000	0	5000	0	0	750						
507.0	Cotton	Cumberland	17	185	13	130	66250	30000	7500	0	0	1553	2162	1975	210	4013	0	1399	750						
537.0	Marvin	Cumberland	32	1025	23	580	255250	30000	7500	0	0	1653	2655	5975	210	6065	0	1399	2400						
502.0	Clinton First	Sampson	0	25	173	1037	1113058	84810	26017	0	0	25971	27240	29034	1061	20665	0	3050	1500						
503.0	Grace	Sampson	25	2700	65	2000	405000	63000	0	39548	0	14760	1575	3170	9995	0	11700	0	1500						
504.0	Clinton Circuit	Sampson	0	0	25	480	158000	49000	0	0	0	4000	800	1500	0	4655	0	882	598						
504.2	Epworth	Sampson	0	0	16	0	96000	0	0	14000	0	4600	0	600	800	0	2090	0	396						
504.3	McDew	Sampson	0	0	7	15	72000	0	0	0	0	0	375	600	0	2755	0	522	264						
504.4	Irinity	Sampson	0	0	48	495	326000	49000	0	14000	0	4600	4000	1775	2900	0	9500	0	1800						
505.0	Coats	Harnett	18	1169	26	654	289500	57000	1344	14375	0	1752	1784	1081	3567	999	6200	0	2845						
506.0	Cocharie Mission	Cumberland	0	17	273	48000	0	0	0	0	0	550	700	200	150	0	0	0	1000						
508.0	Cumberland	Cumberland	15	171	35	545	302700	42000	0	0	0	859	4421	3567	542	10100	0	1200	2000						
509.0	Dunn Divine St	Harnett	32	128	118	355	95000	69000	71204	0	0	10296	6253	11348	18952	991	17205	0	3172						
510.0	Erwin	Harnett	17	350	55	1500	600000	30000	0	0	0	0	454	1260	4664	450	13000	0	1506						
513.0	Fayette Calvary	Cumberland	10	0	0	300	203500	32600	4200	7400	0	954	4500	910	2974	400	5700	0	1200						
514.0	Camp Ground	Cumberland	40	1200	80	800	765000	51000	10000	0	0	17500	4500	17390	11720	1500	19500	0	3750						
515.0	Christ	Cumberland	11	759	35	1492	739362	103924	6000	136221	0	2752	739	2756	15768	260	19500	0	2200						
516.0	Culbreth Mem	Cumberland	15	650	20	2213	372000	84000	756	47063	0	13311	3047	3023	6168	420	15000	0	1500						
517.0	Gardners	Cumberland	0	0	37	210	171000	42000	159000	0	0	1250	4692	7209	481	11400	0	2671							
518.0	Haymount	Cumberland	40	999	170	2282	2215000	170000	109822	626932	0	73665	11102	33751	62073	5206	35000	0	3200						
519.0	St. Matthews	Cumberland	30	1116	120	1390	1275000	165000	12000	290316	0	41398	21102	33751	62073	5206	35000	0	2800						
520.0	John Wesley	Cumberland	25	3600	46	1634	300000	70000	0	70000	0	3144	4211	3406	14472	200	12312	0	2800						
521.0	Johnson Mem	Cumberland	0	0	1	0	1000000	50000	10100	11091	0	2459	2225	1830	6830	181	0900	0	2000						
523.0	Person Street	Cumberland	0	38	551	375000	65000	0	0	0	0	1013	8050	6675	0	15600	0	3183							
524.0	St Andrews	Cumberland	24	175	36	243	325000	47500	54000	121640	0	18778	950	4788	11310	175	13748	0	2603						
525.0	St Matthews	Cumberland	12	1300	45	12655	458235	47500	0	0	0	16013	25607	14113	17710	175	14687	0	1500						
526.0	Salem	Cumberland	23	0	71	1363	490000	30000	0	70078	0	11400	3574	4563	4117	198	10595	0	1350						
526.5	Trinity	Cumberland	15	66	18	430	194200	41000	7062	3000	0	1908	1839	3686	5967	0	12000	0	2875						
527.0	Victory	Cumberland	14	0	30	750	215000	30000	0	0	0	0	2400	2476	4691	0	8400	0	2516						
528.0	Wesley Heights	Cumberland	28	750	32	992	272300	66000	0	0	0	0	0	0	0	0	2400	0	2516						
529.0	Goshen Keener	Sampson	32	400	40	578	147000	43000	0	0	0	700	882	2954	0	4725	0	1050							
529.2	Goshen	Sampson	0	0	46	330	97000	0	0	0	0	35	1512	1647	0	4725	0	1050							
529.3	Keener	Sampson	32	400	86	900	284000	43000	0	0	0	735	2394	4501	0	4725	0	1050							
530.0	Hope Mills	Cumberland	28	1500	32	2448	376000	137000	0	23900	0	9800	6778	5574	8581	789	14300	0	2000						
531.0	Hopewell	Sampson	17	0	62	0	161000	56000	0	0	0	0	868	2410	3245	50	10891	0	2000						

FAYETTEVILLE - Financial

LIST No.	CHURCH	County	MINISTERIAL SUPPORT Other Than Local Church										CONNECTIONAL ADMINISTRATION FUNDS							BENEVOLENCES						
			43	44	45	46	47	48	49	50	51	52	53	54	55	56	57	58	59	60	61	62	64	65		
501.0	Ancler	Harnett	1570	511	150	321	30	1061	32	79	55	414	511	118	1820	357	181	141	0	168	0	242	0	83		
501.5	Cape Fear	Cumberland	771	251	74	158	15	410	16	39	27	203	173	65	893	0	70	0	0	150	0	0	0	23		
507.0	Cotton	Cumberland	771	251	74	158	15	0	16	39	27	203	194	65	893	176	89	70	0	0	0	0	0	0		
537.0	Marvin	Cumberland	1542	502	148	316	30	410	32	78	54	406	367	130	1786	176	89	140	0	150	0	0	0	23		
502.0	Clinton First	Sampson	5627	1830	539	1150	108	6500	116	283	195	1484	700	425	6522	1279	649	506	0	0	0	0	0	0		
503.0	Grace	Sampson	1589	517	152	325	31	1900	0	80	55	419	452	150	1840	418	0	165	0	225	0	0	0	0		
504.0	Clinton Circuit	Sampson	661	215	63	135	13	1245	13	33	23	174	184	111	767	150	0	59	0	50	0	4	0	10		
504.2	Epworth	Sampson	297	97	28	61	6	319	6	15	10	78	82	50	344	68	30	27	0	30	0	3	0	5		
504.3	McGee	Sampson	392	127	38	80	8	419	9	20	14	103	109	65	452	89	0	35	0	20	0	0	0	5		
504.4	Trinity	Sampson	1350	439	129	276	27	1983	28	68	47	355	375	226	1563	307	30	121	0	100	0	7	0	20		
505.0	Coats	Harnett	1072	349	103	219	21	1160	22	54	37	283	282	116	1241	244	124	96	0	600	0	171	13	170		
506.0	Charlie Mission	Sampson	318	103	30	65	6	166	7	16	11	84	30	39	369	0	37	68	0	50	0	24	0	0		
508.0	Cumberland	Harnett	1655	538	159	338	32	1253	0	83	57	436	399	113	1919	376	0	0	0	1175	0	789	76	201		
509.0	Dunn Divine St	Harnett	3859	1255	370	789	74	1365	80	194	134	1017	687	298	4474	877	445	397	0	318	0	0	0	0		
510.0	Erwin	Harnett	1545	502	148	316	30	895	32	78	54	407	494	0	1789	125	75	100	0	145	0	0	0	0		
513.0	Fayette Calvary	Cumberland	613	199	59	125	12	1263	12	31	21	162	258	27	710	134	22	48	0	318	0	22	0	0		
514.0	Camp Ground	Cumberland	4383	1425	420	896	84	2500	91	221	156	1156	750	467	5081	997	506	394	5	2265	35	78	5	158		
515.0	Christ	Cumberland	2539	826	243	519	49	1365	52	128	88	669	606	341	2944	577	293	228	0	178	15	160	0	26		
516.0	Culbreth Mem	Cumberland	1384	450	133	283	27	773	39	70	48	365	459	0	1605	428	0	184	0	10	13	197	5	15		
517.0	Gardners	Cumberland	1941	631	186	397	37	1457	40	98	67	512	459	179	2249	441	224	174	0	1150	20	378	0	106		
518.0	Haymount	Cumberland	10595	3445	1015	2166	204	10928	0	533	368	2793	1344	760	12280	2408	1222	952	0	1746	100	539	35	150		
519.0	John Wesley	Cumberland	9315	3029	892	1905	179	5175	0	469	324	2456	811	180	10798	522	0	198	0	1591	11	990	0	185		
520.0	John Wesley	Cumberland	1660	540	159	339	32	2001	34	84	58	438	434	211	1922	377	191	149	0	100	0	86	0	28		
521.0	Johnson Mem	Cumberland	310	101	30	63	6	1925	0	16	11	82	0	0	359	0	0	0	0	0	0	0	0	0		
523.0	Person Street	Cumberland	1579	513	151	323	30	1521	5	79	55	416	405	5	1830	6	0	148	0	766	2	33	5	10		
524.0	St Andrews	Cumberland	1858	604	178	380	36	1063	38	93	65	490	558	143	2153	422	214	167	0	117	0	118	0	48		
525.0	St Matthews	Cumberland	1999	650	192	409	39	560	44	101	69	527	540	253	2317	487	250	185	0	150	0	70	0	150		
526.0	Salem	Cumberland	3154	1026	302	645	61	3600	0	159	110	832	570	0	3655	0	0	0	0	831	0	200	0	73		
526.5	Trinity	Cumberland	770	250	74	158	15	640	16	39	27	203	358	71	893	175	89	60	0	239	95	132	0	108		
527.0	Victory	Cumberland	1509	491	145	309	29	1368	31	76	52	398	450	150	1748	343	0	136	0	5	0	98	0	15		
528.0	Wesley Heights	Cumberland	1021	332	98	209	20	450	33	51	35	269	400	140	1185	50	50	45	0	699	25	67	54	95		
529.0	Goshen Keener	Sampson	690	225	66	141	13	628	11	35	24	182	210	63	801	100	25	25	0	304	0	79	0	100		
529.2	Goshen	Sampson	690	225	66	141	13	925	18	35	24	182	237	45	801	100	25	25	0	300	0	0	0	0		
529.3	Keener	Sampson	1380	450	132	282	26	1553	29	70	48	364	447	108	1602	200	50	50	0	604	0	79	0	100		
530.0	Hope Mills	Cumberland	2270	738	217	464	44	2603	47	114	79	598	531	192	2631	516	262	200	0	452	0	92	41	30		
531.0	Hopewell	Sampson	1498	487	144	306	29	1200	31	75	52	395	459	124	1737	341	173	135	0	114	0	66	19	25		

532.0	Kipling Ckeshbury	708	230	145	14	950	0	36	25	187	210	32	820	81	0	32	15	53
532.2	Ckeshbury	1042	502	217	20	1368	0	53	37	280	315	48	1233	121	0	48	0	70
532.3	Kipling	1770	575	170	362	34	2218	0	89	42	467	522	200	2053	202	0	10	0
533.0	Leslie	209	66	28	0	0	6	15	10	67	112	28	344	67	34	27	0	41
535.0	Lillinton	2337	759	224	478	45	2466	0	117	81	616	533	180	2707	531	287	210	0
536.0	Linden Parkers Or	382	124	37	78	7	0	8	19	13	101	120	63	444	87	44	34	0
536.2	Harnett	484	157	46	99	0	284	11	24	17	128	121	67	563	126	66	45	0
536.3	Cool Springs	254	83	24	52	5	222	6	13	0	67	56	29	294	65	33	26	0
536.4	Harnett	1011	329	97	207	19	159	10	51	35	267	189	0	1172	0	0	81	0
536.5	Mount Arfel	1113	37	11	23	2	97	0	6	4	30	63	0	0	0	0	20	0
536.5	Woodside	1862	606	178	381	35	742	36	94	65	492	429	96	2161	191	99	152	0
537.5	Wt. Morfiah	481	157	46	98	0	423	10	24	17	127	137	32	559	109	56	53	0
538.0	Newton Grove	336	109	32	69	6	542	7	17	12	99	100	57	389	76	39	30	0
538.2	Ebenezer	336	109	32	69	6	0	7	17	12	89	100	57	389	76	39	30	0
538.3	Maple Grove	671	218	64	137	13	348	14	34	23	177	199	113	779	153	77	61	0
538.4	Newton Grove	1343	436	128	275	25	890	28	68	47	355	399	227	1557	305	155	121	0
539.0	RaeFord First	4818	1567	462	985	93	6629	170	242	167	1270	639	315	5586	1095	556	433	25
540.0	Hoke	662	215	63	135	13	0	14	33	23	174	225	76	769	151	76	59	0
540.2	Parkers	662	215	63	135	13	395	13	33	23	174	236	75	769	151	77	60	0
540.3	Sandy Grove	1324	430	126	270	26	395	27	66	46	348	461	151	1538	302	153	119	0
541.0	Roseboro	2624	853	251	536	51	7021	54	132	91	692	534	178	3041	596	303	236	0
542.0	Salemberg	257	84	25	53	5	283	5	13	9	68	104	20	296	58	30	23	0
542.2	Andrew's Chapel	257	84	25	53	5	283	5	13	9	68	104	20	296	58	30	23	0
542.3	Beulah	189	61	18	39	4	183	0	10	7	50	104	0	218	0	0	0	0
542.4	Salemberg	703	229	68	145	14	749	10	36	25	186	312	40	810	116	60	46	0
543.0	South River	623	203	60	127	12	1085	13	31	22	164	183	65	724	142	72	61	0
543.2	Behabara	255	83	24	52	5	0	5	13	0	67	175	26	296	58	30	28	0
543.3	Bethany	539	175	52	110	10	1040	11	27	19	142	158	56	623	122	62	53	0
543.4	Halls	1417	461	136	289	27	2125	29	71	50	373	516	147	1643	322	164	142	0
544.0	Spring Hill	2040	663	195	417	39	2000	42	103	71	538	402	218	2364	464	235	183	0
545.0	Spring Lake	734	239	70	150	14	521	15	37	25	193	231	69	851	167	85	66	0
546.0	Stedman	1813	589	174	371	35	321	0	91	63	478	480	0	2100	0	0	240	0
547.0	Labor	203	66	19	42	4	0	5	10	7	54	78	25	236	25	23	25	0
548.0	Wesley Blacks Chp	411	134	39	84	8	184	9	21	14	108	114	46	476	94	37	37	0
548.2	Black's Chapel	811	134	39	84	8	368	9	21	14	108	114	46	476	94	37	37	0
548.3	wesley's Chapel	422	268	78	168	16	552	18	42	28	216	228	92	952	188	37	40	0

FAYETTEVILLE - Financial

List No.

List No.	CHURCH	County	BENEVOLENCES					U.M.W.		Grand Total Paid (add lines 33-71 in paid column)..... 72	OUTREACH MINISTRIES INFORMATION		
			66 Higher Education (capital and operational expenses)	67 510 Club	68 Health and Welfare Agencies	69 General Conference TV Ministry	70 Other Benevolences sent to Conference Treasurer	71 U.M.W. Cash sent to District or Conference U.M.W. Treasurer	Amount Apportioned		Amount Accepted	Amount Paid	
501.0	Andler	Harnett	1217	0	751	0	0	0	330	37590	6918	6918	6918
501.5	Cape Fear	Cumberland	598	0	369	0	0	0	0	14648	6796	6796	3398
507.0	Cotton	Cumberland	598	210	369	0	0	0	218	16498	0	0	3398
537.0	Marvin	Cumberland	1196	210	738	0	0	0	218	31146	6796	6796	6796
502.0	Clinton First	Sampson	4363	465	2691	0	0	0	173	147116	24792	24792	24792
503.0	Grace	Sampson	1232	270	760	0	0	0	650	55130	7000	7000	7000
504.0	Clinton Circuit	Sampson	513	0	316	0	0	0	359	17523	0	0	2913
504.2	Epworth	Sampson	230	0	142	0	0	0	28	10706	0	0	1308
504.3	McGee	Sampson	304	0	187	0	0	0	34	7110	0	0	1725
504.4	Trinity	Sampson	1047	0	645	0	0	0	421	35339	5946	5946	5946
505.0	Coats	Harnett	831	210	513	0	0	0	62	27421	4723	4723	4723
506.0	Charlie Mission	Sampson	246	0	152	0	0	0	258	4493	1400	1400	1400
508.0	Cumberland	Cumberland	1283	80	791	0	50	59	258	36827	7291	7291	7291
509.0	Dunn Divine St	Harnett	2992	690	1845	0	59	2202	103391	17003	17003	17003	17003
510.0	Erwin	Harnett	1198	120	739	0	0	0	0	40881	6806	6806	6806
513.0	Fayett Calvary	Cumberland	475	40	293	0	5	154	0	22101	2700	2700	2700
514.0	Camp Ground	Cumberland	3399	210	2096	5	0	1900	134322	19313	19313	19313	19313
515.0	Christ	Cumberland	1969	320	1214	0	0	527	77551	11188	11188	11188	11188
516.0	Cubrecht Mem	Cumberland	1073	60	662	0	5	279	51247	6100	6100	6100	6100
517.0	Gardners	Cumberland	1505	340	928	0	133	44437	8551	46679	46679	46679	46679
518.0	Haymount	Cumberland	8214	1210	5066	0	0	3571	280455	41043	41043	41043	41043
519.0	Hay Street	Cumberland	7222	905	4454	0	5	3834	240958	41043	41043	41043	41043
520.0	John Wesley	Cumberland	1287	0	794	0	0	250	50478	7313	7313	7313	7313
520.0	Johnson Mem	Cumberland	240	0	148	0	0	220	34797	7887	7887	7887	7887
523.0	Pearson Street	Cumberland	1224	150	755	4	21	642	30086	7267	7267	7267	7267
524.0	St Andrews	Cumberland	1441	90	888	0	0	340	46942	8186	8186	8186	8186
525.0	St Matthews	Cumberland	1950	150	956	0	0	413	68097	8709	8709	8709	8709
526.0	Salem	Cumberland	2445	150	1508	0	0	1617	113647	13897	13897	13897	13897
526.5	Trinity	Cumberland	597	140	368	0	0	189	41662	3394	3394	3394	3394
527.0	Victory	Cumberland	1170	170	722	0	10	0	45350	4600	4600	4600	4600
528.0	Wesley Heights	Cumberland	792	120	488	0	0	740	30371	6084	6084	6084	6084
529.0	Goshen Keener	Sampson	535	10	330	0	40	330	15791	0	0	0	3042
529.2	Goshen	Sampson	535	0	330	0	0	24	15448	0	0	0	3042
529.3	Keener	Sampson	1070	10	460	0	40	605	31239	6084	6084	6084	6084
530.0	Hope Mills	Cumberland	1760	400	1085	0	0	977	65860	10000	10000	10000	10000
531.0	Hopewell	Sampson	1161	30	716	0	50	319	31570	6600	6600	6600	6600

532.2	Cokesbury	549	0	339	0	0	195	16,241	7802	7802	3,121
532.3	Kipling	824	80	508	0	0	390	24099	0	0	4681
		1373	80	847	0	0	585	40340	7802	7802	7802
		230	40	142	0	0	0	8358	1307	1307	1307
533.0	Leslie	1811	395	1117	0	0	1542	60755	10290	10290	10290
534.0	Lillington	297	30	183	0	20	358	11766	1685	1685	1685
535.0	Linden Parkers Gr								9705	9705	
536.0	Mamers	375	0	231	0	0	139	10705	0	0	2133
536.2	Coal Springs	197	0	122	0	0	125	5344	0	0	1120
536.3	Mount Ariel	784	40	483	0	0	155	18486	0	0	4455
536.4	Union	88	0	54	0	0	0	8222	0	0	500
536.5	Woodside	1444	40	890	0	0	419	42757	9705	9705	8208
537.5	Mt Moriah	373	0	230	0	0	50	13981	2121	2121	2121
538.0	Newton Grove								5918	5918	
538.2	Ebenezer	260	0	161	0	2	65	11307	0	0	1480
538.3	Maple Grove	260	0	161	0	0	20	12463	0	0	1480
538.4	Newton Grove	521	0	321	0	12	264	21038	0	0	2958
		1041	0	643	0	14	349	44808	5918	5918	5918
539.0	Raeфорд First	3736	90	2304	25	0	2055	117505	21230	21230	21230
540.0	Hoke								5832	5832	
540.2	Parkers	513	20	316	0	20	0	14570	0	0	2916
540.3	Sandy Grove	513	20	316	0	14	115	17394	0	0	2916
		1026	40	632	0	34	115	31964	5832	5832	5832
541.0	Roseboro	2034	160	1255	0	0	416	92285	11540	11560	11560
542.0	Salemburg								3396	3396	
542.2	Andrew's Chapel	199	0	123	0	7	48	8940	0	0	1132
542.3	Beulah	199	0	123	0	16	52	8180	0	0	1132
542.4	Salemburg	146	0	90	0	20	89	6329	0	0	832
		544	0	336	0	43	189	23449	3396	3396	3096
543.0	South River								6245	6245	
543.2	Bethabara	483	40	298	0	13	0	18170	0	0	2747
543.3	Bethany	198	0	122	0	5	89	6846	0	0	1124
543.4	Halls	418	0	258	0	23	100	15636	0	0	2373
		1099	40	678	0	41	189	40652	6245	6245	6244
544.0	Spring Hill	1581	130	975	0	45	149	48326	8946	8946	8986
545.0	Spring Lake	569	0	351	0	25	240	14185	3233	3233	3233
546.0	Stedman	1405	0	867	0	0	416	55188	7946	7946	7986
547.0	Tabor	158	0	97	0	0	185	6571	869	869	896
548.0	Wesley Blacks Chip								3618	3618	
548.2	Black's Chapel	318	0	196	0	8	230	12152	0	0	1809
548.3	Wesley's Chapel	318	30	196	0	8	65	13630	0	0	1809
		636	30	392	0	16	295	25782	3618	3618	3618

620.0	Salem	270	1	4	3	0	1	2	5	270	130	3	30	50	0	20	40	30	75	165	95	25	45	0	
621.0	Institute	205	6	0	0	0	2	0	0	209	65	6	5	0	6	7	12	29	36	84	79	7	26	6	
621.2	Hickory Grove	112	1	1	0	0	0	0	2	112	47	0	2	0	5	10	42	63	40	14	2	1	0		
621.3	Institute	317	7	1	0	0	2	0	2	321	112	6	10	0	8	13	17	39	78	147	119	21	28	7	
622.0	Jerusalem Bethel	102	0	2	1	1	0	0	0	104	82	3	13	0	13	8	19	19	66	112	70	10	10	0	
622.2	Bethel	96	0	0	0	0	0	3	4	89	50	0	0	0	2	14	10	8	41	73	43	12	2	0	
622.3	Jerusalem	198	0	2	1	1	0	3	4	193	132	3	13	0	15	22	29	27	107	185	113	22	12	0	
623.0	Kenansville Circul	112	1	0	0	0	1	0	2	110	47	3	0	0	0	8	20	6	23	57	38	0	15	0	
623.2	Kenansville	93	0	0	0	0	0	1	1	92	36	0	0	0	0	7	13	6	23	49	34	0	25	0	
623.3	Sarepta	38	0	5	0	0	0	0	1	42	36	0	0	0	0	4	9	8	18	39	31	15	32	0	
623.4	Wesley	135	2	0	0	0	3	1	0	133	69	2	0	0	0	7	15	22	62	106	75	12	35	0	
623.5	Woodland	378	3	5	0	0	4	1	4	377	188	5	0	0	0	26	57	42	126	251	178	27	107	0	
624.0	Kenly Buckhorn	206	4	1	2	0	0	0	2	211	55	4	9	0	3	10	20	10	77	117	55	0	0	4	
624.2	Buckhorn	166	10	3	1	0	0	0	2	178	60	6	6	0	9	10	10	15	35	70	45	0	0	9	
624.3	Kenly	372	14	4	3	0	0	0	4	389	115	10	15	0	12	20	30	25	112	187	100	0	0	13	
626.0	La Grange	261	4	2	0	1	1	5	5	260	90	10	25	16	0	19	33	6	48	106	45	28	30	4	
627.0	Maconolia	89	3	0	1	0	1	0	1	91	36	3	5	0	8	6	24	11	70	80	44	0	0	0	
627.2	Carlton	46	0	0	0	0	0	0	0	46	30	0	0	0	0	4	0	6	18	28	20	0	0	0	
627.3	Charity	110	10	2	0	0	0	1	0	171	58	4	0	0	10	9	12	5	40	86	50	0	0	0	
627.4	Madonia	110	0	0	0	0	0	0	0	110	58	4	0	0	0	0	0	0	0	0	0	0	0	0	
627.5	Providence	255	13	2	1	0	1	1	1	268	124	7	5	0	18	19	30	22	97	174	114	0	0	0	
628.0	Micro Fellowship	121	2	0	0	0	0	4	2	117	42	4	10	0	0	15	30	5	41	91	55	0	0	4	
628.2	Fellowship	46	0	2	0	0	0	0	0	48	26	0	0	0	0	0	0	0	0	0	0	0	0	0	
628.3	Micro	167	2	0	0	0	0	4	2	165	62	4	10	0	0	20	39	10	59	128	80	36	0	1	
630.0	Mt. Olive First	546	10	8	0	0	5	4	4	551	165	11	37	0	12	32	39	50	100	221	130	50	100	10	
631.0	Pikeville Mt Carmel	150	1	1	3	0	0	0	0	155	95	1	6	0	0	22	20	23	45	110	98	35	0	1	
631.2	Mount Carmel	155	1	4	0	0	0	0	2	157	78	1	8	28	0	14	14	6	48	82	48	0	0	1	
631.3	Saint Joseph	305	1	5	3	0	0	0	2	312	173	2	14	28	0	36	34	29	93	192	146	35	0	1	
632.0	Pine Level	71	0	0	0	0	0	1	0	70	25	0	14	0	0	10	4	10	53	77	23	15	15	0	
632.2	First	163	1	2	2	0	2	1	4	161	85	6	22	18	0	25	40	32	45	142	65	15	20	1	
632.3	Sanders	234	1	2	2	0	2	2	4	231	110	6	36	18	0	35	44	42	98	219	88	30	35	1	
633.0	Princeton	254	0	2	0	0	0	2	2	255	115	3	18	20	0	15	18	27	87	147	80	35	0	0	
634.0	Rose Hill	262	6	2	3	0	0	1	2	271	120	10	25	0	8	11	35	15	70	131	60	30	0	5	
634.3	Saulston	193	3	2	0	0	0	1	2	197	118	3	31	27	3	15	45	23	75	158	82	31	23	2	
634.7	Selma Brietz	118	21	0	0	0	49	0	3	84	0	0	0	0	0	5	10	15	30	60	0	0	0	0	
635.0	Edgerton	295	8	1	2	0	0	5	0	4	207	101	9	21	39	0	19	36	32	88	175	94	26	14	4
636.0	Seven Springs	32	0	0	0	0	0	3	1	28	16	0	4	6	0	1	0	0	8	9	6	0	0	0	
636.2	Indian Springs	119	2	0	0	0	2	1	0	3	115	53	2	4	53	0	6	9	39	60	46	0	6	2	
636.3	Seven Springs	151	2	0	0	0	1	3	4	143	69	2	8	59	0	7	6	9	47	69	52	0	6	2	
637.0	Smithfield Asbury	75	0	2	0	0	0	2	1	74	30	0	4	0	0	10	4	4	16	34	22	5	7	0	
637.5	Cenatary	928	17	15	15	0	7	3	12	953	250	15	89	20	14	28	63	125	276	165	45	100	16	0	
639.0	Whitley	79	0	0	0	0	1	0	2	76	24	1	3	0	0	6	30	1	18	55	26	0	0	0	
639.2	Whitley	185	0	0	0	0	66	3	0	116	37	2	33	0	0	11	4	12	22	49	19	0	12	0	
639.3	Whitley Mem.	264	0	0	0	0	66	4	0	2	192	61	3	36	0	17	34	13	40	104	45	0	12	0	
639.5	Trinity Friendship	265	8	3	4	0	0	0	4	276	103	6	18	0	6	17	37	15	56	125	74	46	79	8	
640.0	Turkey Friendship	94	0	0	0	0	0	1	93	25	0	2	6	0	0	15	5	0	34	54	25	12	12	0	
640.2	Friendship	77	2	4	0	0	0	0	0	83	40	2	5	10	0	8	21	0	29	58	40	20	20	0	
640.3	Lurkey	76	0	4	0	0	0	3	0	73	25	0	2	5	15	10	6	23	56	25	10	10	0	0	
640.4	Unity	247	2	4	0	0	0	0	3	1	249	90	2	9	21	5	38	36	6	86	166	90	42	4	

GOLDSBORO - Membership

List No.	CHURCH	County	CHURCH MEMBERSHIP											CHURCH SCHOOL											
			1	2	3	4	5	6	7	8	9	10	11	12	13	14	15	16	17	18	19	20	21	22	23
			Total full members reported at close of last year	Received this year on confession of faith or restored	Received from other United Methodist churches	Received from other denominations	Total removed by charge conference action or withdrawn	Removed by transfer to other United Methodist churches	Removed by transfer to other denominations	Removed by death	Total full members at close of 1981	Average attendance at the principal weekly worship services	Number of persons baptized (this year (all ages))	Preparatory members now on roll (all baptized children under 19)	Number of persons on constituency roll (Par. 232.4)	Total enrolled in confirmation classes in 1981	Number of leaders (teachers, administrators, etc., for all educational work)	Children (birth through sixth grade) in all classes and groups (include nursery home members)	Youth (seventh grade through high school) in all classes and groups (include home members)	Adults (post high school) in all classes and groups (include home members)	Total church school membership (add lines 15-18 inclusive)	Average attendance in the Sunday Church School (all ages)	Average attendance in other ongoing classes/groups for learning	Average attendance in short-term classes/groups for learning	Number of Church School members naming the church on confession of faith 23
641.0	Wallace	Duplin	341	5	3	6	26	7	2	6	314	120	3	35	14	5	20	47	15	118	209	85	10	20	4
642.0	Warsaw	Dublin	372	1	2	1	0	6	7	3	360	100	3	24	0	0	26	23	15	73	137	65	0	0	0
643.0	Wayne Circuit	Wayne	116	2	1	1	0	1	1	0	118	77	2	0	0	0	7	15	12	50	84	51	0	0	0
643.2	Ebenezer	Wayne	173	0	1	0	0	1	0	173	32	0	0	0	0	0	7	11	10	20	48	37	0	0	0
643.3	Walker Memorial	Wayne	141	0	4	0	0	2	0	145	82	4	0	0	0	0	9	15	26	45	95	60	0	0	0
643.4	Westwood	Wayne	330	4	2	0	0	3	4	0	336	191	6	0	0	0	23	41	48	105	227	148	8	0	0
644.0	Zion	Lenoir	158	0	3	0	0	0	2	2	157	60	1	13	0	0	9	24	14	85	132	65	0	0	0

List No.	CHURCH	County	U.M.W.			PROPERTY AND OTHER ASSETS							LOCAL CHURCH EXPENDITURES							PASTORAL SUPPORT			
			24	25	26	27	28	29	30	31	32	33	34	35	36	37	38	39	40	41			
			United Methodist Men	Amount paid for projects	Methodist Women	Amount paid for local church and community work	Value of church land, buildings and equipment	Value of church-owned parsonages and furniture	Value of other assets (cash, securities, other property, etc.)	Indebtedness on items 28, 29, 30 at end of year	Other indebtedness (current expenses, etc.)	Principal and interest paid on indebtedness, loans, mortgages, etc.	Paid on buildings and improvements (not including funds borrowed)	Current expenses for program (including church school)	Other current operating expenses (not including program expenses)	Benefactors paid directly by local church	Pastor's salary (including tax-deferred annuity payments and General Church Supplements)	Associate(s) salary (under Episcopal appointment)	Pastor and Associates utilities (excluding housing)	Travel paid Pastor and Associates			
601.0	Benson	Johnston	0	0	55	151	350000	60000	0	0	0	0	0	9323	6169	0	921R	0	1232	1848			
601.2	Benson	Johnston	0	0	15	245	197000	0	0	0	0	0	1013	382	0	2754	0	368	552				
601.3	Elevation	Wayne	0	0	70	396	547000	60000	0	0	0	0	1013	9705	8344	0	11972	0	1600	2400			
602.0	Beston	Wayne	0	0	0	0	100000	50000	0	0	0	0	525	2500	0	2357	0	1300	1800				
603.0	Bethel, Rome	Duplin	0	0	26	350	127000	0	0	0	0	0	0	528	2102	0	4515	0	846	989			
603.2	Bethel	Duplin	0	0	42	525	263000	47000	0	9000	0	9000	1100	1100	4600	0	5092	0	954	1116			
603.3	Rones	Duplin	0	0	68	875	390000	47000	0	9000	0	0	1088	1628	3702	0	9607	0	1800	2105			
604.0	Broden, Falling Cr	Wayne	12	25	34	220	141000	32500	6205	99R	0	83	1645	1768	3452	0	5100	0	450	600			
604.2	Broden	Wayne	15	0	15	0	140000	33000	0	0	0	0	1088	748	2395	0	5850	0	900	900			
604.3	Falling Creek	Wayne	17	25	49	220	281000	65500	6205	99R	0	83	2729	2516	5847	0	10650	0	450	1800			
605.0	Browning, Smith	Sampson	0	0	30	0	100000	20000	985	0	0	2156	1143	2041	0	4700	0	750	1000				
605.2	Browning	Wayne	0	0	22	0	200000	0	1300	19500	0	14000	1060	740R	0	4700	0	750	1000				
605.3	Smith Chapel	Wayne	0	0	52	0	300000	20000	2285	19500	0	14000	2156	2203	9449	0	9400	0	1500	2000			
606.0	Corinth Antioch	Johnston	0	0	12	315	660000	5000	0	0	0	3451	0	382	1138	315	410R	0	642	770			
607.0	Eureka, Yelverton	Johnston	22	4100	22	411	875000	5000	0	0	0	3451	0	735	2552	450	6336	0	990	1080			
607.2	Eureka	Wayne	0	0	24	98	145000	0	0	0	0	0	0	1117	3690	765	10444	0	1632	1850			
607.3	Yelverton	Wayne	0	0	74	838	281000	63000	3200	0	0	0	9335	1522	3649	51	65645	0	1142	1415			
608.0	Faison	Duplin	0	0	0	0	0	0	0	0	0	0	222	438	2805	23	3764	0	1100	998			
608.2	Faison	Duplin	18	200	39	800	212500	30000	0	0	0	0	9557	1960	6544	74	10330	0	2242	2413			
608.3	Kings	Sampson	0	0	0	0	0	0	0	0	0	0	850	1500	5500	0	9300	0	1800	1200			
609.0	Four Oaks	Johnston	18	200	39	800	212500	30000	0	0	0	0	850	1500	5500	200	9300	0	1800	1200			
610.0	Fremont	Wayne	15	1892	31	1849	145900	50000	6500	0	0	0	823	1076	3288	240	10690	0	2000	2400			
611.0	Garris Chapel	Wayne	0	0	70	264	237500	52000	0	0	0	0	2377	2387	1442	1500	15490	0	2100	1950			
612.0	Goldshoro Airboro	Wayne	17	0	23	0	120000	42000	20000	0	0	0	0	1144	3060	0	2300	0	300	1500			
613.0	Daniels Mem	Wayne	0	0	22	20	120000	42000	0	8000	200	4400	450	159	1634	20	8650	0	1200	1500			
613.2	Jefferson	Wayne	23	450	76	1086	462000	120000	8000	0	0	0	45245	2709	7946	0	11000	0	2560	2600			
634.2	New Hope	Wayne	25	261	48	410	205000	84000	24300	0	0	0	7155	2785	5197	0	10800	0	2889	2400			
615.0	Pine Forest	Wayne	24	1024	33	1114	224500	50000	0	2000	0	6321	683	1100	6760	652	10200	0	1800	1800			
616.0	Providence	Wayne	33	2600	71	1900	205000	70000	20000	7000	0	9350	5810	4391	5286	1150	13800	0	720	1800			
617.0	Saint John	Wayne	38	644	83	88	558650	40000	0	0	0	0	32353	6115	13755	0	13700	0	2857	2825			
617.5	Saint John	Wayne	0	0	8	0	72000	0	800	0	0	0	0	250	0	420	0	180	0	180			
618.0	Saint Luke	Wayne	47	575	167	3900	1000000	552000	6000	600000	0	7997	29070	28978	25333	1950	19000	0	1500	2400			
619.0	Saint Paul	Wayne	40	300	175	4191	2889705	261205	120000	17316	0	17983	42418	73701	40126	26210	25700	0	4800	4800			

LIST No.	CHURCH	County	U.M.M.		PROPERTY AND OTHER ASSETS							LOCAL CHURCH EXPENDITURES							PASTORAL SUPPORT Local Church			
			24	25	26	27	28	29	30	31	32	33	34	35	36	37	38	39	40	41		
621.0	Salem	Wayne	30	300	37	430	24,000	6,000	0	0	0	3,000	1,330	4,945	200	9,500	0	1,600	1,500			
621.0	Institute		0	0	0	115,000	0	0	0	0	0	130	3981	0	525.0	0	525.0	0	1,025			
621.2	Hickory Grove	Lenoir	20	0	16	366	9,800	11,900	1,101	0	0	737	295	2,172	0	737	295	5,250	1,175			
621.3	Institute		20	0	16	366	21,300	11,900	1,101	0	0	867	4,276	2,172	0	1,050.00	0	2,050	2,350			
622.0	Jerusalem Bethel	Wayne	24	1023	33	2516	13,000	62,000	0	0	0	221	13037	2516	0	534.6	0	972	648			
622.2	Bethel		0	0	0	6,800	0	0	0	0	0	793	124	1595	103	455.4	0	828	852			
622.3	Jerusalem	Greene	24	1023	33	2516	19,800	62,000	0	0	0	1014	13161	4111	103	900.00	0	1,800	1,500			
623.0	Kenansville Circuit		0	0	20	1244	235,000	47,000	1760	0	0	456	456	3448	0	345.8	0	1,511	768			
623.2	Kenansville	Duolin	0	0	15	2,664	11,000	0	0	0	0	77	729	661	0	2,272	0	1,005	528			
623.3	Sarecta	Duolin	0	0	0	1,000	0	0	0	0	122	786	1,292	604	1,292	0	567	288				
623.4	Wesley	Duolin	0	0	0	0	12,100	0	9,500	0	0	2435	1144	2365	0	3,674	0	1,606	816			
623.5	Woodland	Duolin	0	0	35	3,908	5,640,000	47,000	11,280	0	0	3,090	3,115	77,66	604	1,070.1	0	4,689	2,400			
624.0	Kenly Buckhorn	Wilson	0	0	28	0	137,000	0	0	0	0	4752	3122	6073	0	465.0	0	1,563	1,052			
624.2	Buckhorn	Johnston	0	0	35	211	16,300	10,300	0	0	562	576	785	2167	3873	0	465.0	1,613	1,052			
624.3	Kenly	Johnston	0	0	63	220	30,000	10,300	0	0	562	576	5,537	5,289	9,946	0	9,300	3,176	2,104			
626.0	La Grange	Lenoir	0	0	33	450	11,157	55,500	21,764	20,325	0	4,859	1,200	3,480	8142	0	11,900	0	3,789	2,400		
627.0	Magnolia	Duolin	0	0	18	0	4,000	0	0	0	0	881	224.6	0	320.0	0	800	800				
627.2	Carlton	Duolin	0	0	12	0	5,000	0	0	0	0	291	10,173	0	340.0	0	800	600				
627.3	Charly	Duolin	0	0	25	0	8,000	40,000	0	0	0	60	754	2,559	0	512.0	0	800	600			
627.4	Magnolia	Duolin	0	0	0	0	5,000	0	0	0	0	130	15	146	5	54.0	0	0	0			
627.5	Providence	Duolin	0	0	55	0	175,000	40,000	0	0	0	190	1941	15124	5	1,226.00	0	2,400	2,000			
628.0	Micro Fellowship	Johnston	0	0	12	0	76,900	41,034	0	0	0	498	992	1,657	918	450.2	0	400	400			
628.2	Fellowship	Johnston	0	0	8	80	67,050	41,034	0	0	0	123	423	1,159	395	2,760	0	250	250			
629.3	Micro	Johnston	0	0	20	80	14,3950	41,034	0	0	0	621	1,415	2,816	1,313	726.2	0	650	600			
630.0	Mt Olive First	Wayne	0	150	131	1139	64,600	93,000	0	4,300	4,700	2,300	6,860	1,8034	25	194.90	0	2,400	2,400			
631.0	Pikeville Mt Carmel	Wayne	0	0	20	250	96,000	0	0	0	0	2,088	4042	300	485.0	0	1,625	1,200				
631.2	Mt Carmel	Wayne	0	0	42	0	21,000	40,000	0	0	0	152	4163	582	485.0	0	3,250	2,400				
631.3	Saint Joseph	Wayne	0	0	62	250	306,000	40,000	0	0	0	3240	8205	882	970.00	0	3,250	2,400				
632.0	Pine Level	Johnston	0	0	13	53	83500	0	0	0	0	600	2500	400	2,667	0	900	600				
632.2	First	Johnston	15	110	22	195	21,8500	52,000	0	0	0	8,225	1,800	5,200	800	4,533	0	900	600			
632.3	Sanders	Johnston	15	110	35	248	302,000	52,000	0	0	0	8,225	7,700	1,200	6,800	1,200	1,800	1,200				
633.0	Princeton	Johnston	24	0	46	718	198,000	39,000	0	0	0	1,527	2417	7482	0	15,000	0	2,889	1,700			

GOLDSBORO - Financial

List No.	CHURCH	County	MINISTERIAL SUPPORT Other than Local Church										CONNECTIONAL ADMINISTRATION FUNDS										BENEVOLENCES									
			43	44	45	46	47	48	49	50	51	52	53	54	55	56	57	58	59	60	61	62	63	64	65							
601.0	Benson	Johnston	1509	491	145	308	29	1930	0	76	52	398	327	128	1748	343	174	136	0	710	0	0	0	0	0							
601.2	Benson	Johnston	451	147	43	92	9	567	0	23	16	119	98	38	521	102	52	40	0	209	0	82	0	0	22							
601.3	Elevation	Wayne	1960	638	188	400	38	2497	0	99	68	517	425	166	2269	445	226	176	0	919	0	82	0	0	22							
602.0	Beston	Wayne	405	132	39	83	8	578	0	20	14	107	110	64	470	92	0	36	0	50	0	40	0	0	35							
603.0	Bethel Rones	Duplin	789	257	76	161	15	841	13	40	27	208	138	25	915	0	0	54	0	50	0	48	0	0	10							
603.2	Bethel	Duplin	789	257	76	161	15	841	17	40	27	208	155	25	915	75	0	54	0	40	0	37	0	0	122							
603.3	Rones	Duplin	1578	514	152	322	30	1682	30	80	54	416	293	50	1830	75	0	108	0	90	0	85	0	0	132							
604.0	Broden Falling Cr	Wayne	513	167	49	105	10	38	0	26	18	135	139	0	596	0	0	0	0	203	0	229	0	0	51							
604.2	Broden	Wayne	513	167	49	105	10	200	0	26	18	135	161	0	596	0	0	45	0	286	0	180	0	0	38							
604.3	Falling Creek	Wayne	1026	334	98	210	20	238	0	52	36	270	300	0	1192	0	0	45	0	289	0	409	0	0	89							
605.0	Browning Smith	Sampson	621	202	50	127	12	700	0	31	22	164	136	99	720	141	25	56	0	25	0	196	0	0	0							
605.2	Browning	Wayne	621	202	50	127	12	0	13	31	22	135	99	720	141	25	56	0	25	0	175	0	0	0	25							
605.3	Smith Chgoel	Wayne	1242	404	118	254	24	700	13	62	44	328	272	198	1440	282	50	112	0	50	0	371	0	0	25							
606.0	Corinth Antioch	Johnston	196	64	19	40	4	113	0	10	7	52	120	0	225	0	0	0	0	10	0	0	0	0	0	0						
606.2	Antioch	Johnston	1070	35	103	221	21	369	0	54	37	284	183	0	1261	0	0	0	0	615	0	7	0	0	0	0						
606.3	Carinth	Johnston	1275	415	122	261	25	482	0	64	44	336	303	0	1476	0	0	0	0	625	0	7	0	0	0	0						
607.0	Eureka Yelverton	Wayne	986	321	94	202	19	900	20	50	34	260	189	121	1142	224	114	89	0	66	0	12	0	0	0							
607.2	Eureka	Wayne	586	195	57	133	12	0	12	30	21	158	20	76	694	141	5	51	0	0	0	21	5	25	25							
607.3	Yelverton	Wayne	1585	516	151	325	31	900	32	80	55	418	309	197	1836	365	119	140	0	66	0	33	5	25	25							
608.0	Falson	Duplin	1191	387	114	243	23	0	0	60	41	314	333	0	1380	100	0	0	100	0	29	0	0	0	35							
608.2	Falson	Sampson	0	387	114	243	23	0	0	60	41	314	333	0	1380	100	0	0	100	0	29	0	0	0	35							
609.3	Kings	Johnston	1458	477	146	298	28	2147	20	73	51	330	330	25	1491	150	40	114	0	805	0	220	13	17	35							
609.0	Four Oaks	Wayne	2018	657	193	433	39	1473	42	102	70	532	441	166	2340	459	233	181	0	1940	0	98	35	76	76							
610.0	Fremont	Wayne	905	231	68	145	14	696	15	30	21	167	115	43	702	100	0	64	0	20	0	0	0	0	10							
610.0	Garris Chapel	Wayne	905	231	68	145	14	696	15	30	21	167	115	43	702	100	0	64	0	20	0	58	0	0	31							
612.0	Goldsboro Albano	Wayne	2031	660	195	415	30	386	42	102	71	535	344	175	1364	300	182	0	386	25	251	60	145	145								
613.0	Daniels Mem	Wayne	1123	360	108	230	22	1168	23	52	39	290	315	175	1300	255	130	101	0	1098	0	261	20	53	53							
615.2	New Hope	Wayne	1753	572	170	342	34	1282	37	89	62	447	285	101	2054	403	204	159	0	100	0	85	0	120	120							
616.0	Wine Forest	Wayne	1671	543	160	342	32	987	35	84	58	441	363	203	1937	380	193	150	0	1243	0	40	0	92	92							
617.0	St. Johns	Wayne	2372	777	227	485	4	2027	1	119	82	625	402	200	2740	539	274	213	0	400	0	202	0	52	52							
617.0	St. John	Wayne	52	17	5	11	50	1	1	3	2	113	2	10	58	12	6	0	0	0	0	0	0	0	0							
618.0	Saint Luk	Wayne	4098	1625	470	1022	95	5700	103	251	174	1318	513	509	5795	1136	577	449	0	1750	0	339	0	100	100							
618.0	Saint Paul	Wayne	3254	956	267	557	50	4155	144	255	174	1318	513	509	5795	1136	577	449	0	1750	0	339	0	100	100							

620.0	Salem	1304	424	125	267	25	770	27	66	45	344	278	100	1511	297	0	117	0	100	0	50	0	33
621.0	Institute																						
621.2	Hickory Grove	719	234	69	147	14	300	0	36	25	190	164	0	832	0	0	0	0	0	0	0	0	
621.3	Institute	719	234	69	147	14	303	0	36	25	190	164	0	832	138	0	50	0	50	0	0	0	
622.0	Jerusalem Bethel	1438	468	138	294	28	603	0	72	50	390	328	0	1664	138	0	50	0	50	0	0	0	
622.2	Bethel	795	258	76	162	15	714	0	40	28	210	154	0	921	181	0	71	0	324	0	99	20	
622.3	Jerusalem	677	220	65	138	13	515	0	34	24	178	131	0	784	69	0	0	0	285	0	178	0	
623.0	Kenansville Circuit	1472	478	141	300	28	1229	0	74	52	388	285	0	1795	250	0	71	0	609	0	277	20	
623.2	Kenansville	533	173	51	109	10	379	9	27	19	141	120	51	419	104	53	41	0	19	50	40	0	
623.3	Saracta	623	124	37	78	7	350	7	19	13	101	83	35	642	91	29	0	19	0	71	0	10	
623.4	Wesley	240	78	23	40	5	224	4	12	8	63	42	10	278	30	26	0	19	0	79	0	10	
623.5	Woodland	566	184	54	116	11	781	10	26	20	149	128	54	655	110	56	44	0	69	0	18	0	
624.0	Kenly Buckhorn	1721	559	165	352	33	1734	30	86	60	454	373	159	1994	324	165	130	0	126	50	158	0	
624.2	Buckhorn	621	202	60	127	12	729	13	31	22	164	201	93	720	142	72	56	0	25	0	87	0	
624.3	Kenly	621	202	60	127	12	170	13	31	22	164	201	93	720	142	72	56	0	25	0	87	0	
626.0	La Grange	1242	404	120	254	24	899	26	62	44	328	402	186	1440	284	144	112	0	60	0	219	0	
627.0	Magnolia	1770	576	170	362	34	2936	0	89	61	467	398	134	2051	125	0	150	0	25	95	21	0	
627.2	Caplenn	444	144	43	91	9	1162	0	22	15	117	126	0	514	117	0	0	0	0	0	0	0	
627.3	Charity	464	151	44	95	9	609	0	23	16	122	126	0	537	0	0	15	0	0	0	0	0	
627.4	Magnolia	520	169	50	106	10	849	0	26	18	137	178	50	602	117	0	44	0	274	0	0	0	
627.5	Providence	34	11	3	7	1	0	0	2	1	0	16	0	40	0	0	0	0	0	0	0	0	
628.0	Micro Fellowship	1462	475	140	299	29	2620	0	73	50	395	446	50	1693	234	0	98	0	289	0	0	0	
628.2	Fellowship	625	203	60	128	12	472	0	31	22	165	113	0	723	100	0	50	0	30	0	0	0	
629.3	Micro	383	124	37	78	7	300	0	19	13	101	69	0	444	25	0	25	0	0	0	0	0	
630.0	Mt. Olive First	1008	327	97	206	19	772	0	50	35	266	182	0	1167	125	0	75	0	30	0	8	0	
631.2	Mount Carmel	3053	993	293	624	59	1000	0	154	106	805	560	274	3539	694	352	274	0	100	25	80	0	
631.3	Saint Joseph	712	232	68	146	14	1100	0	36	25	188	178	25	925	75	0	15	0	150	0	80	0	
632.0	Pine Level	712	232	68	146	14	1100	0	36	25	188	178	25	925	75	0	15	0	150	0	80	0	
632.2	First	1424	464	136	292	28	1280	0	72	50	376	356	115	1650	243	0	75	0	300	0	136	0	
632.3	Sanders	433	141	41	89	8	264	17	22	15	114	75	0	501	51	12	23	0	0	0	0	0	
633.0	Pinection	799	260	77	163	15	0	17	40	28	211	150	119	926	222	126	105	0	85	0	0	0	
634.0	Rose Hill	1232	401	118	252	23	264	34	62	43	325	225	119	1427	273	138	128	0	85	0	0	55	
634.3	Saulston	1925	626	194	394	37	2463	0	97	67	507	422	62	2231	100	173	0	0	0	0	0	42	
634.5	Saulston	1926	626	195	394	37	2364	0	97	67	508	425	123	2233	438	222	173	0	2833	0	644	15	
635.0	Seime Brietz	988	321	95	202	19	900	20	50	34	261	224	92	1145	225	114	89	0	100	0	362	0	
635.0	Seime Brietz	988	321	95	202	19	900	20	50	34	261	224	92	1145	225	114	89	0	100	0	362	0	
636.0	Sava Springs	193	63	18	39	4	225	4	10	7	51	54	70	223	44	22	17	0	0	0	0	0	
636.0	Sava Springs	2409	783	231	492	46	1596	0	121	84	635	420	148	2792	548	278	216	0	731	35	400	9	
636.3	Indian Springs	136	44	13	28	3	0	0	7	5	36	67	0	157	0	0	0	0	0	0	0	0	
636.5	Seven Springs	607	198	58	124	12	0	0	31	21	160	133	0	704	133	0	0	110	0	0	0	0	
636.5	Smithfield Asbury	743	242	71	152	15	0	0	38	26	196	200	0	861	133	0	0	110	0	0	0	0	
637.0	Centenary	453	147	43	93	9	400	9	23	16	120	72	37	525	103	52	41	0	250	0	30	0	
639.0	Whitley	5668	1908	562	1200	113	7840	121	295	204	1547	666	404	6800	900	500	350	0	1748	11	60	0	
639.2	Whitley																						
639.3	Whitley Mem.	195	64	19	40	4	800	0	10	7	52	46	0	225	0	0	0	0	0	0	0	16	
639.5	Trinity	549	179	53	112	11	170	0	28	19	145	281	0	636	298	0	0	41	0	0	0	20	
640.0	Turkey Friendship	744	243	72	152	15	970	0	38	26	197	327	0	861	298	0	0	77	0	0	0	16	
640.2	Friendship	1311	426	126	268	25	394	27	66	46	346	396	131	1519	0	0	118	0	333	0	235	0	
640.3	Turkey	281	91	27	57	5	0	7	14	10	74	92	43	326	76	0	30	0	50	0	13	0	
640.4	Unity	174	122	36	77	7	0	7	19	13	60	92	43	334	76	0	30	0	50	0	36	0	
		227	74	22	44	4	0	0	11	8	40	27	0	263	0	0	0	0	50	0	0	0	
		882	287	85	180	16	0	14	44	31	233	276	86	1023	152	0	60	0	150	0	49	0	

List No.	CHURCH	County	MINISTERIAL SUPPORT Other Than Local Church										CONNECTIONAL ADMINISTRATION FUNDS										BENEVOLENCES									
			43	44	45	46	47	48	49	50	51	52	53	54	55	56	57	58	59	60	61	62	63	64	65							
641.0	Wallace	Duplin	2847	926	273	582	55	2700	59	143	99	751	480	169	3300	647	328	256	0	886	0	382	36	350								
642.0	Warsaw	Duplin	1931	628	185	395	37	997	0	97	67	509	486	0	2239	402	0	145	0	172	0	128	16	110								
643.2	Wayne Circuit	Wayne	442	144	42	90	9	536	9	22	15	117	91	25	513	100	52	40	0	300	0	25	0	75								
643.3	Ebenezer	Wayne	536	100	32	69	6	383	6	17	12	89	72	0	389	30	0	30	0	150	0	0	0	0								
643.4	Walker Memorial	Wayne	1203	421	123	264	25	1532	15	65	45	342	105	0	598	117	0	46	0	300	0	46	0	124								
644.0	Zion	Lenoir	510	166	49	104	10	238	0	26	18	135	102	81	590	116	0	46	0	750	0	71	0	199								

List No.

CHURCH

County

List No.	CHURCH	County	BENEVOLENCES							U.M.W.		Grand Total Paid (add lines 33-71 in paid column).....72	OUTREACH MINISTRIES INFORMATION		
			Higher Education (capital and operational expenses).....66	\$10 Club.....67	Health and Welfare Agencies.....68	General Conference TV Ministry.....69	Other Benevolences sent to Conference Treasurer.....70	U.M.W. Conference U.M.W. Treasurer.....71	Amount Appointed	Amount Accepted	Amount Paid				
601.0	Benson	Johnston	1170	250	721	0	0	0	0	659	3904	8633	8633	0	6647
601.2	Benson	Johnston	349	60	216	0	0	0	0	315	11015	0	0	0	1986
601.3	Elevation	Wayne	1519	310	937	0	0	0	0	974	50109	8633	8633	0	8633
602.0	Boston	Wayne	314	40	194	0	0	20	0	0	13833	1786	1786	0	1786
603.0	Bethel Rones	Duplin	612	0	377	0	0	0	0	130	13766	0	0	0	3477
603.2	Bethel	Duplin	612	80	377	0	0	0	0	100	27985	0	0	0	3477
603.3	Rones	Duplin	1224	80	754	0	0	0	0	230	41751	6954	6954	0	6954
604.0	Broaden Falling Cr	Wayne	398	40	245	0	0	0	0	248	16608	0	0	0	2262
604.2	Broaden	Wayne	398	40	245	0	0	0	0	260	13949	0	0	0	2262
604.3	Falling Creek	Wayne	796	80	490	0	0	0	0	508	30557	4523	4524	0	4524
605.0	Browning Smith	Sampson	481	20	297	0	25	0	0	0	15949	0	0	0	2736
605.2	Browning	Wayne	481	20	297	0	0	0	0	0	32369	0	0	0	2736
605.3	Smith Chapel	Wayne	962	40	594	0	25	0	0	0	48318	5472	5472	0	5472
606.0	Corinth Antioch	Johnston	152	0	94	0	0	0	0	24	11936	0	0	0	863
606.2	Antioch	Johnston	836	0	516	0	0	0	0	150	18220	0	0	0	4753
606.3	Corinth	Wayne	988	0	610	0	0	0	0	174	30156	7239	6984	0	5616
607.0	Eureka Yelvertton	Wayne	764	80	471	0	0	0	0	377	30215	0	0	0	4343
607.2	Eureka	Wayne	465	0	287	0	0	0	0	145	12682	0	0	0	2641
607.3	Yelvertton	Wayne	1229	80	758	0	0	0	0	522	42897	7239	6984	0	6984
608.0	Faison	Duplin	923	10	569	0	0	0	0	152	26354	6265	5245	0	5245
608.2	Faison	Sampson	0	0	0	0	0	0	0	0	35	0	0	0	0
608.3	Kings	Wayne	923	10	569	0	0	0	0	152	26389	6265	5245	0	5245
609.0	Four Oaks	Wayne	1130	130	697	0	0	0	0	450	31312	6424	6424	0	6424
610.0	Fremont	Wayne	1566	220	966	0	0	0	0	1873	46238	8897	8897	0	8897
611.0	Garris Chapel	Wayne	469	0	289	0	0	0	0	0	11330	2667	2667	0	2667
612.0	Goldsboro Albboro	Wayne	551	0	340	0	0	0	0	0	20970	3131	3131	0	3131
613.0	Daniels Mem	Wayne	1575	330	971	0	200	0	0	1064	84898	8948	8948	0	8948
613.2	Jefferson	Wayne	870	150	537	0	0	0	0	428	40309	4946	4946	0	4946
613.4	New Hope	Wayne	1373	130	947	0	0	0	0	464	40493	7805	7805	0	7805
613.5	Pine Forest	Wayne	1296	80	199	0	100	0	0	700	53645	7363	7363	0	7363
617.0	Pine Forest	Wayne	1839	200	1134	0	0	0	0	863	86424	10449	10449	0	10449
617.5	Saint Luke	Wayne	3875	500	2390	0	0	0	0	0	1173	228	228	0	228
618.0	Saint Luke	Wayne	7686	830	4740	0	0	0	0	3340	152197	22023	22023	0	22023
619.0	Saint Paul	Wayne	7686	830	4740	0	0	0	0	2237	314034	43678	43678	0	43678

GOLDSBORO - Financial

List No.	CHURCH	County	BENEVOLENCES						U.M.W.		Grand Total Paid (add lines 33-71 in paid column) 72	OUTREACH MINISTRIES INFORMATION		
			Higher Educational (capital and operational expenses) 66	\$10 Club 67	Health and Welfare Agencies 68	General Conference TV Ministry 69	Other Benevolences sent to Conference Treasurer 70	U.M.W. cash sent to District or Conference U.M.W. Treasurer 71	Amount Apportioned	Amount Accepted		Amount Paid		
620.0	Salem	Wayne	1011	80	623	0	0	0	300	29992	5745	5745	5745	
621.0	Institute	Wayne	557	0	344	0	0	0	0	15192	6855	0	3167	
621.2	Hickory Grove	Lenoir	557	0	344	0	0	0	0	14526	0	0	3167	
621.3	Institute	Lenoir	1114	0	689	0	0	0	0	29718	6855	6334	6334	
622.0	Jerusalem Bethel	Wayne	616	0	389	0	0	173	28094	0	0	3501	3501	
622.2	Bethel	Wayne	525	0	324	0	0	0	13009	0	0	2982	2982	
622.3	Jerusalem	Greene	1141	0	704	0	0	173	41103	6483	6483	6483	6483	
623.0	Kenansville Circuit	Wayne	1141	0	704	0	0	173	41103	8365	8365	8365	8365	
623.1	Kenansville	Duplin	414	0	255	0	20	347	13691	0	0	2351	2351	
623.2	Kenansville	Duplin	296	40	182	0	0	128	7782	0	0	1681	1681	
623.3	Sarecta	Duplin	186	0	115	0	0	0	6489	0	0	1057	1057	
623.4	Wesley	Duplin	439	0	271	0	0	0	15813	0	0	2493	2493	
623.5	Woodland	Duplin	1335	40	823	0	20	475	43775	8365	8365	7582	7582	
624.0	Kenly Buckhorn	Wayne	482	28	297	0	0	184	25637	0	0	2738	2738	
624.2	Buckhorn	Johnston	482	0	297	0	0	304	18722	0	0	2738	2738	
624.3	Kenly	Johnston	964	28	594	0	0	488	44359	5476	5476	5476	5476	
626.0	La Grange	Lenoir	1373	120	847	0	0	350	48060	6437	6437	7800	7800	
627.0	Magnolia	Wayne	144	0	212	0	0	0	11287	0	0	1955	1955	
627.2	Carlton	Duplin	360	0	222	0	0	0	18101	0	0	2043	2043	
627.3	Charity	Duplin	403	40	249	0	224	0	14131	0	0	2290	2290	
627.4	Magnolia	Duplin	26	0	16	0	0	0	1002	0	0	150	150	
627.5	Providence	Duplin	1133	40	699	0	224	0	44521	6437	6437	6438	6438	
628.0	Micro Fellowship	Wayne	484	0	299	0	0	0	12511	4438	4438	2752	2752	
628.2	Fellowship	Johnston	297	0	183	0	0	0	7223	0	0	1686	1686	
628.3	Micro	Johnston	781	0	482	0	0	0	19734	4438	4438	4438	4438	
630.0	Mt. Olive First	Wayne	2367	120	1460	0	0	610	74029	13453	13453	13453	13453	
631.0	Pikeville Mt. Carmel	Wayne	552	0	341	0	0	185	18132	0	0	3139	3139	
631.2	Mount Carmel	Wayne	552	0	341	0	0	510	19023	0	0	3139	3139	
631.3	Saint Joseph	Wayne	1104	0	682	0	0	695	37155	6277	6277	6278	6278	
632.0	Pine Level	Wayne	336	40	207	0	0	100	6756	0	0	1907	1907	
632.2	First	Johnston	620	40	382	0	0	200	26698	0	0	3521	3521	
632.3	Sanders	Johnston	956	40	599	0	0	300	36454	5282	5282	5282	5282	
633.0	Princeton	Johnston	1492	630	920	0	0	957	44402	8480	8480	8480	8480	

634.0	Rose Hill	1494	390	921	0	20	896	47606	8498	8488
634.1	Saulston	766	110	473	0	71	0	50027	4354	4354
634.7	Seim Brietz	150	0	92	0	0	0	3836	850	850
635.0	Engerton	1867	190	1152	0	25	0	55224	10612	10612
636.0	Seven Springs	106	0	65	0	0	0	3890	3277	600
636.2	Indian Springs	471	40	290	0	0	70	14028	0	2076
636.3	Seven Springs	577	40	395	0	0	70	19465	3890	3277
636.5	Smithfield Asbury	351	0	217	0	0	110	10591	1997	1997
637.0	Chillemary	4549	430	2806	0	0	1857	151599	25852	25852
639.0	Whitley	152	0	93	0	0	0	8165	5769	3282
639.2	Elizabeth	426	120	263	0	0	342	20699	0	861
639.3	Whitley Mem.	578	120	356	0	0	342	28864	5769	3282
639.5	Trinity	1016	40	627	0	48	581	37164	5776	5776
640.0	Turkey Friendship	218	0	134	0	0	0	8300	0	1237
640.2	Friendship	290	0	179	0	0	236	20795	0	1650
640.3	Turkey	176	0	109	0	0	20	6965	0	1000
640.4	Unity	684	0	422	0	0	256	36060	4419	3887
641.0	Wallace	2207	120	1361	0	0	1000	66136	12544	12544
642.0	Warsaw	1498	50	924	0	0	595	49469	10010	8510
643.0	Wayne Circuit	343	70	211	0	0	0	11159	5699	5699
643.2	Ebenezer	261	200	161	0	0	0	6095	0	1948
643.3	Walker Memorial	399	360	246	0	0	0	28612	0	1481
643.4	Westwood	1003	620	618	0	0	0	45866	5699	5699
644.0	Zion	396	0	244	0	0	0	7759	2248	2248

GREENVILLE - Membership

List No.	CHURCH	County	CHURCH MEMBERSHIP										CHURCH SCHOOL																
			1	2	3	4	5	6	7	8	9	10	11	12	13	14	15	16	17	18	19	20	21	22	23				
			Total full members reported at close of last year	Received this year on confession	Received from other United Methodist churches	Received from other denominations	Total removed by charge conference	Action or withdrawn	United Methodist churches	Removed by transfer to other United Methodist churches	Removed by transfer to other denominations	Removed by death	Total full members at close of 1981	Average attendance at the principal weekly worship service(s)	Number of persons baptized this year (all ages)	Regularly members now on roll (all baptized children under 19)	Number of persons on consistency roll (Par. 232.4)	Total enrolled in confirmation classes in 1981	Number of leaders, administrators, etc., for all educational work	Children (birth through sixth grade) in all classes and groups (include nursery home members)	Youth (seventh grade through high school) in all classes and groups (include home members)	Adults (post high school) in all classes and groups (include home members)	Total church school membership (add lines 15-18 inclusive)	Average attendance in the Sunday Church School (all ages)	Average attendance in other ongoing classes/groups for learning	Average attendance in short term classes/groups for learning	Number of church school members joining the church on confession of faith 23		
702.0	Aurora	Beaufort	156	4	2	1	0	0	2	1	0	0	160	91	4	14	0	10	9	36	20	65	130	70	48	0	0	0	
702.2	Aurora	Beaufort	78	1	0	0	0	0	0	0	0	0	79	28	0	0	0	0	4	13	27	25	49	15	10	0	0	0	
702.3	Samboell's Creek	Beaufort	74	0	0	0	0	0	0	0	0	0	72	45	0	0	0	0	5	35	27	50	126	60	30	0	0	0	
702.4	Hobucken	Pamlico	308	5	2	0	2	0	4	0	0	0	312	164	4	14	0	10	18	84	54	149	305	145	88	0	0	0	
703.0	Avden	Pitt	567	6	3	0	10	5	2	565	130	12	43	25	0	19	61	23	101	204	96	23	65	23	65	0	6		
704.0	Eden	Beaufort	45	0	0	0	0	0	0	0	0	0	46	30	0	5	0	0	0	0	0	0	0	0	0	0	0	0	
704.2	Beth	Beaufort	122	0	0	0	0	0	0	0	0	0	123	42	0	0	0	0	8	10	17	32	67	46	20	10	0	0	
704.3	Bethany	Beaufort	269	0	0	0	0	0	0	0	0	0	210	117	3	0	0	0	0	17	8	10	30	20	10	12	0	0	
704.4	Hetron	Beaufort	209	0	0	0	0	0	0	0	0	0	210	89	3	0	17	6	13	17	25	42	97	66	30	22	0	0	
705.0	Heaven Trinity	Beaufort	257	0	0	0	0	0	3	1	0	9	150	45	2	18	0	0	0	26	8	26	78	44	12	0	0	0	
705.5	Bell Arthur	Pitt	124	0	1	4	4	3	3	118	52	0	12	10	0	16	26	8	16	26	8	26	76	42	4	40	0	0	
706.0	Bethel	Pitt	457	0	1	0	4	3	7	502	142	16	72	80	5	34	81	26	125	266	105	85	97	8	8	2	0	0	
708.0	Farmville	Pitt	256	3	1	0	4	0	7	245	122	3	37	0	0	28	32	31	145	236	95	20	15	2	0	0	0	0	
709.0	Greeny Holy Trinity	Pitt	240	1	0	4	4	0	0	228	90	3	30	12	0	7	30	7	30	7	30	7	30	7	30	7	30	7	
710.0	Greeny Holy Trinity	Pitt	1759	39	45	32	1	27	18	19	1820	495	17	236	74	19	98	256	143	580	1077	380	504	36	36	36	36		
711.0	Jarvis Memorial	Pitt	1368	12	18	6	1	39	14	9	1331	300	11	207	0	12	56	168	123	190	537	163	320	115	12	0	0	0	
712.0	St James	Pitt	369	0	5	3	0	6	6	1	364	80	1	9	0	0	0	0	0	17	5	21	52	40	0	0	0	0	
713.0	Griffonland	Pitt	60	0	2	0	0	1	0	61	23	0	0	0	0	0	0	0	4	7	2	8	21	12	0	0	0	0	
713.2	Grimesland	Beaufort	65	0	0	0	27	38	0	0	0	0	0	0	0	0	0	0	0	0	0	0	0	0	0	0	0	0	0
713.3	Providence	Beaufort	15	1	38	1	0	0	0	0	0	0	55	10	0	0	0	0	3	8	4	16	23	17	0	0	0	0	
713.4	Warren's Chapel	Beaufort	140	1	40	1	27	39	0	0	116	33	0	0	0	0	0	0	7	15	6	16	44	29	0	0	0	0	
714.0	Hobgood	Halifax	96	3	0	0	0	0	0	0	1	98	25	0	4	0	0	0	5	12	2	14	33	20	0	0	0	3	
714.2	Hobgood	Martin	64	0	0	0	0	0	0	0	63	20	0	4	0	0	0	0	4	7	5	12	28	10	5	0	0	0	
714.3	William's Chapel	Martin	160	3	0	0	0	0	0	161	45	0	8	0	0	0	0	0	0	19	7	26	61	30	5	0	0	3	
714.5	Holly Springs	Martin	206	1	0	4	52	5	0	152	87	1	43	22	0	11	47	93	59	8	30	1	40	26	0	0	0	3	
715.0	Honkerton	Greene	265	4	3	0	0	0	0	272	91	2	24	0	2	25	17	77	131	93	15	40	4	0	0	0	0	4	
716.0	Jameville	Martin	86	0	0	0	0	0	0	1	85	20	0	1	0	0	0	0	5	6	6	21	38	17	0	0	0	0	
716.2	Jameville	Martin	60	0	0	0	0	0	0	60	40	0	1	0	0	0	0	0	6	15	8	27	56	40	6	0	0	0	
716.3	Siloam	Martin	24	0	0	0	0	0	0	24	15	0	0	0	0	0	0	0	3	2	0	15	20	15	0	0	0	0	
716.4	Ware's Chapel	Martin	170	0	0	0	0	0	0	169	75	0	2	0	0	0	0	0	14	23	14	63	114	72	6	0	0	0	
717.0	Kinston Queen St	Lenoir	1344	9	14	12	0	19	3	20	1337	375	9	20	0	11	40	58	35	246	379	213	380	26	0	0	0	9	
719.0	St Mark Woodmtn	Lenoir	180	0	0	2	0	0	0	182	30	0	7	2	0	0	0	0	5	4	6	16	31	16	0	0	0	0	
719.2	Saint Mark	Lenoir	131	0	0	0	0	0	0	130	55	0	7	7	0	0	0	0	9	13	12	40	74	47	0	25	0	0	
719.3	Woodington	Lenoir	311	0	0	2	0	0	0	1	312	85	0	14	0	0	0	0	14	17	18	56	105	63	0	25	0	0	

	807	28	16	3	0	17	4	1	832	209	18	111	28	21	42	115	46	144	347	157	77	28	21	
720.0 Westminister																								
721.0 Kinston Circuit																								
721.2 Bethany	77	0	0	0	2	0	0	0	75	34	0	9	0	0	5	7	6	39	57	30	0	0	0	
721.3 Edwards's Chapel	80	0	0	0	0	0	0	0	80	25	0	0	0	0	7	6	7	41	18	0	0	0	0	
721.4 Sharon	112	3	2	0	0	0	0	3	114	50	3	0	0	3	7	9	47	70	30	0	0	3	3	
722.0 Lanes Chapel	269	3	2	1	0	0	0	3	269	109	3	9	0	3	19	20	22	107	168	78	0	0	3	
722.5 Lebanon Tabernacle	131	0	2	1	0	0	0	0	134	70	0	14	0	0	10	14	4	63	91	50	14	30	0	
730.2 Lebanon	148	4	0	0	0	6	2	1	143	39	4	0	0	0	17	8	6	18	49	19	0	0	0	
730.4 Tabernacle	92	0	0	0	0	0	0	1	91	34	0	0	0	0	8	2	6	21	37	21	0	0	0	
723.0 Mattamuskeet	240	4	0	0	0	6	2	2	234	73	4	0	0	0	25	10	12	39	86	40	0	0	0	
723.2 Amity	32	1	1	0	0	0	0	1	33	18	1	0	0	0	0	0	0	0	0	0	0	0	0	
723.3 Bethany	35	0	0	0	0	0	0	2	33	21	0	0	0	0	5	3	5	10	23	15	0	0	0	
723.4 Englehard	99	0	0	0	0	0	0	2	97	34	0	1	0	0	5	8	10	26	34	0	0	0	0	
723.5 Watson's Chapel	79	0	1	1	0	0	0	1	80	0	0	1	0	0	7	16	14	36	75	44	0	0	0	
724.0 Maury-Mt. Herman	245	1	2	1	0	0	0	0	6	243	73	1	2	0	17	27	29	74	141	97	0	0	0	
724.2 Brooks Frizzell	173	6	0	0	0	3	0	0	176	90	6	25	8	7	12	20	18	48	98	81	12	0	0	
724.3 Mount Herman	101	0	0	1	0	0	0	1	101	40	0	7	4	0	17	0	11	41	68	35	2	0	0	
725.0 Monk Walstonburg	274	6	0	0	0	3	0	1	277	130	6	32	12	7	19	29	29	89	168	116	14	0	0	
725.2 Monk	51	2	0	0	10	0	0	0	43	25	2	1	0	2	4	3	1	21	26	12	6	2	2	
725.3 Walstonburg	70	0	0	0	8	0	0	1	61	25	0	0	0	2	4	0	1	20	28	25	8	2	0	
725.5 Nobles Chapel	121	2	0	0	18	0	0	1	104	30	2	1	0	0	2	8	3	2	41	56	37	14	2	
726.0 Pink Hill	56	0	0	0	0	0	2	1	53	31	1	16	7	0	7	0	7	20	43	32	0	16	0	
726.5 Rainbow	154	0	5	0	2	1	3	2	151	70	1	15	0	0	19	10	42	80	55	64	45	0	0	
727.0 Robersonville	335	10	2	1	1	3	0	3	341	145	4	25	0	15	23	41	17	82	163	89	20	12	9	
727.2 Hamilton	70	0	4	0	0	0	1	2	71	15	0	3	7	0	4	2	0	20	26	10	0	0	0	
727.3 Robersonville	201	4	0	1	15	0	0	7	186	65	4	22	8	4	15	11	9	29	64	32	10	54	3	
728.0 Salem	271	4	4	1	15	0	2	0	8	57	122	4	27	15	4	19	13	9	49	90	42	10	54	3
730.0 Snow Hill Calvary	252	5	2	4	1	0	0	8	263	124	4	27	51	9	21	35	13	58	127	93	7	6	3	
730.3 Stantonburg	401	4	12	5	0	1	2	8	405	114	5	20	12	4	14	40	22	79	155	64	8	4	4	
731.0 Stokes	368	5	5	0	0	0	0	8	368	120	7	32	3	3	16	32	16	44	108	60	40	38	3	
731.2 Stokes	42	0	0	0	0	0	0	0	42	19	0	0	0	0	5	3	2	15	25	16	0	0	0	
731.3 Stokes	54	0	0	0	0	0	1	0	53	35	0	3	0	0	6	8	4	12	30	26	0	0	0	
731.4 Vernon	65	0	3	0	0	0	0	0	68	30	0	3	0	0	13	3	13	34	30	0	0	0	0	
732.0 Swan Quarter	161	0	3	0	0	0	1	0	163	84	0	3	0	0	16	24	9	40	89	72	0	0	0	
732.2 Edworth	43	0	0	0	0	0	1	2	40	25	0	4	0	0	5	7	2	30	44	25	0	0	0	
732.3 Fairfield	62	1	1	0	0	0	0	2	61	27	0	11	0	0	5	2	2	40	49	26	0	6	0	
732.4 Providence	68	0	2	3	0	0	0	1	72	42	0	2	0	0	8	11	0	33	52	25	0	15	0	
732.5 Soule	66	0	0	0	0	0	0	0	65	35	0	0	0	0	4	12	5	34	55	26	0	6	0	
734.0 Vanceboro Circuit	239	1	3	3	0	2	1	5	238	129	0	13	4	0	22	32	9	137	200	102	0	27	0	
735.0 Chapman's	215	2	3	4	0	1	0	1	222	95	4	10	0	4	12	28	10	65	115	68	0	12	4	
735.2 Chapman's	101	0	1	0	0	0	1	2	99	45	0	4	0	0	9	3	4	25	41	37	16	29	0	
735.3 Edworth	174	3	0	0	1	1	2	0	173	62	0	4	0	0	8	14	17	57	96	54	0	37	3	
735.4 Lane's Chapel	74	0	0	0	0	0	1	0	2	71	24	0	0	0	3	0	0	0	0	0	0	0	0	
736.0 Washington Asbury	349	3	1	0	0	0	3	3	4	343	131	0	8	0	3	20	17	21	82	140	91	16	66	3
737.0 First	225	3	3	1	0	0	0	4	228	107	3	7	0	3	17	45	31	81	174	99	5	0	3	
738.0 Washington Circuit	1254	31	15	10	36	6	5	19	1244	270	12	148	0	18	25	134	35	169	363	167	85	75	18	
738.2 Wares Chapel	210	2	2	1	0	1	0	1	213	55	6	18	0	0	7	32	20	45	104	58	0	0	0	
738.3 Wharton Trinity	129	0	0	0	1	1	28	30	0	3	4	0	0	4	6	4	16	50	35	0	0	0	0	
739.0 Wesley	339	2	2	1	0	1	0	2	341	95	6	21	4	0	11	38	24	81	154	93	0	0	0	
740.0 Williamson	134	1	0	0	0	0	0	0	135	75	1	11	0	0	10	10	12	39	80	65	43	21	1	
	98	1	0	2	5	1	2	1	92	50	3	3	0	12	15	8	12	40	75	50	0	50	1	
	516	7	12	2	75	1	5	1	455	168	2	16	3	6	14	35	23	93	165	150	207	40	5	

List No.	CHURCH	County	U.M.M.		U.M.W.		PROPERTY and OTHER ASSETS					LOCAL CHURCH EXPENDITURES					PASTORAL SUPPORT Local Church			
			24	25	26	27	28	29	30	31	32	33	34	35	36	37	38	39	40	41
			Membership in chartered United Methodist Men	Amount paid for projects	Membership in United Methodist Women	Amount paid for local church and community work	Value of church land, buildings and equipment	Value of church-owned parsonages and furniture	Value of other assets (cash, securities, other property, etc.)	Indebtedness on items 28, 29, 30 at end of year	Other indebtedness (current expenses, etc.)	Principal and interest paid on indebtedness, loans, mortgages, etc.	Paid on buildings and improvements (not including funds borrowed)	Current expenses (for program including church school)	Other current operating expenses (not including program expenses)	Beneficences paid directly by local church	Pastor's salary (including tax-deferred annuity payments, but excluding Conference and General Church Supplements)	Associate(s)' salary (under Episcopal appointment)	Pastor and Associates utilities (excluding housing)	Travel paid Pastor and Associates
702.0	Aurora																			
702.2	Beaufort	Beaufort	0	0	24	100	115500	41500	5291	0	0	0	7015	1386	4479	144	6100	0	1533	1750
702.3	Campbell's Creek	Beaufort	0	0	16	85	50350	2000	13	0	0	2338	542	1106	35	3050	0	765	875	
702.4	Hobucken	Pamlico	0	0	10	100	83000	0	1019	0	0	0	1355	2766	413	3050	0	765	875	
703.0	Ayden	Pitt	0	0	50	285	248850	43500	6313	0	0	0	9353	3283	8351	592	12200	0	3063	3500
704.0	Bath	Pitt	30	1281	50	30	397730	63460	38000	5900	0	1628	5745	3075	17182	640	16500	0	3295	2400
704.2	Beth	Beaufort	0	0	14	142	50000	0	0	0	0	0	6004	165	620	45	2275	0	0	300
704.3	Bethany	Beaufort	0	0	19	72	75000	40000	0	0	350	0	150	320	1002	0	4085	0	0	360
704.4	Hebron	Beaufort	0	0	13	158	40000	0	0	0	410	0	581	135	1015	0	3090	0	0	360
705.0	Behaven	Beaufort	0	0	46	372	165000	40000	0	0	760	0	6735	620	2637	45	9450	0	0	1020
705.5	Bell Arthur	Beaufort	0	0	24	110	105000	34000	1364	0	0	3644	687	3201	0	7200	0	2889	1200	
706.0	Bethel	Pitt	11	0	29	480	92000	26000	10000	2500	0	500	563	623	2500	0	10400	0	2348	2000
706.0	Bellevue	Pitt	0	0	110	1120	489175	64825	4000	0	0	5303	6824	21483	7776	15000	0	3978	2700	
708.0	Farmville	Pitt	28	200	93	423	1171300	115700	215000	55914	0	38935	1698	8236	224556	92	19300	0	1500	2400
709.0	Greeny Holy Trinit	Pitt	0	0	20	177	251000	56200	0	70696	0	9059	3637	4724	5338	403	12331	0	2694	2100
710.0	Jarvis Memoria	Pitt	0	0	294	4561	4287000	231500	184472	91200	1600	24495	9437	38191	64495	2022	33100	22200	6919	3029
711.0	St James	Pitt	0	0	180	4792	1450000	215000	14864	70253	2937	24734	10082	34332	47781	1706	24000	0	3000	3000
712.0	Grifton	Pitt	0	0	37	1618	290000	47000	1300	13944	0	9296	2402	4078	5411	52	15400	0	2790	2400
713.0	Grimesland	Pitt	0	0	0	100	0	13000	0	0	0	0	228	1013	0	2661	0	169	600	
713.2	Providence	Beaufort	0	0	0	0	15000	13000	0	0	0	0	2347	260	609	0	63	0	0	0
713.4	Warren's Chapel	Beaufort	0	0	0	100	15000	13000	0	0	0	0	2347	488	1622	0	2724	0	169	600
714.0	Hobgood																			
714.2	Hobgood																			
714.3	William's Chapel																			
715.0	Holly Springs	Halifax	0	0	13	100	110000	28000	0	0	0	0	2147	464	1473	1515	2660	0	900	600
716.0	Hookerton	Martin	0	0	0	0	34000	0	0	0	0	0	275	220	500	164	1273	0	900	600
716.2	Jamestown	Martin	0	0	13	100	144000	28000	0	0	0	0	2422	684	2063	1679	3933	0	1800	1200
716.4	Ware's Chapel	Martin	0	0	25	294	119000	40951	2366	0	0	1686	1141	1335	3228	1223	6450	0	2583	1200
717.0	Kinston Queen St	Lenoir	0	0	191	1197	2094807	120990	39000	6139	0	2788	10708	26942	50251	0	23500	11742	3693	5025
719.0	St Mark Woodnath	Lenoir	0	0	12	280	175000	23200	0	3058	0	1728	463	203	2618	379	4250	0	1000	1500
719.2	Saint Mark	Lenoir	0	0	18	120	76000	0	0	0	0	9511	184	1311	184	4750	0	1000	1500	
719.3	Woodington	Lenoir	0	0	30	400	251000	23200	0	3058	0	1728	9974	938	3929	563	9000	0	2000	3000

	Lenoir	0	0	41	684	1080000	172000	26700	80241	0	21351	14879	21702	18338	1150	17150	0	3689	2700
720.0	Westminster	0	0	0	0	0	0	0	0	0	0	0	0	0	0	0	0	0	0
721.0	Kinston Circuit	0	0	13	0	80000	0	0	0	0	0	1167	535	1362	50	2719	0	599	399
721.1	Bethany	0	0	0	0	30000	20000	0	0	0	0	0	0	205	1520	0	2262	0	498
721.2	Edward's Chapel	0	0	22	0	35000	0	0	0	0	0	0	388	2700	0	3184	0	702	599
721.4	Sharon	0	0	45	0	145000	20000	0	0	0	1167	1128	4882	50	8165	0	1799	8300	1799
722.0	Lanes Chapel	0	0	17	287	170000	42000	6262	0	0	5559	790	3139	0	4000	0	1830	2000	1830
722.5	Lebanon Tabernacle	0	0	23	156	245000	0	0	0	475	524	0	0	0	420	0	0	0	0
730.2	Lebanon	0	0	16	162	60500	0	0	0	2480	365	0	0	0	4200	0	0	0	0
730.4	Iabernacle	0	0	39	318	87000	0	0	0	2955	889	0	0	0	4620	0	0	0	0
723.0	Mattamuskeet	0	0	0	0	28000	0	0	0	0	0	0	0	480	0	655	0	211	315
723.2	Amity	0	0	10	305	16000	0	0	0	0	0	0	0	50	0	892	0	265	210
723.3	Bethany	0	0	25	0	90000	0	0	0	311	1700	0	311	1700	0	3368	0	606	675
723.4	Englehard	0	0	26	0	35800	42000	1200	0	0	375	1450	0	375	1450	0	3048	0	461
723.5	Watson's Chapel	0	0	61	305	169800	42000	1200	0	0	686	3680	0	686	3680	0	7963	0	1543
724.0	Mauy-Wt. Herman	17	0	31	0	228000	38500	18000	0	4970	1380	5812	0	1380	5812	0	5824	0	1439
724.2	Brooks Frizzlell	6	0	12	0	69000	38500	18000	0	708	420	1879	0	420	1879	0	5824	0	1621
724.3	Mount Herman	23	0	43	0	297000	77000	18000	0	5678	1800	7691	0	1800	7691	0	11648	0	3060
725.0	Monk Malstonburg	0	0	9	500	70000	0	0	0	1050	200	1410	0	200	1410	0	3217	0	525
725.2	Monk	0	0	10	135	110000	15000	0	0	800	350	200	135	200	135	0	3217	0	221
725.3	Malstonburg	0	0	19	635	180000	15000	0	0	1850	950	1610	135	6434	0	442	1505	0	442
725.5	Nobles Chapel	0	0	0	0	35000	0	0	0	1300	1429	691	120	10900	0	0	0	0	0
726.0	Pink Hill	0	0	24	324	267100	43700	0	2866	1986	1028	1411	4571	0	10900	0	1800	1879	1800
726.5	Rainbow	25	3316	38	0	215000	33000	69000	0	3031	1600	5800	260	10500	0	2600	2500	0	2600
727.0	Robersonville	0	0	8	86	110000	0	0	0	115	283	1701	96	2637	0	1727	928	0	1727
727.2	Hamilton	0	0	30	489	140000	55000	3000	0	1196	1680	90	5672	0	5672	3000	0	5672	3000
727.3	Robersonville	0	0	38	575	250000	59000	3000	0	1311	2263	7599	176	9840	0	5928	3928	0	5928
728.0	Salem Hill Calvary	24	290	46	830	200000	65000	0	0	1502711	7280	5688	13056	190	12000	0	1700	1800	1700
729.0	Snow Hill Calvary	0	0	74	400	1000000	175000	13500	72608	0	0	0	0	0	0	0	0	0	0
730.3	Stantonburg	0	0	60	2852	393500	70000	0	0	1800	700	200	285	0	13000	0	2500	2500	2500
731.0	Stokes	0	0	8	0	20000	3000	0	0	0	0	0	0	0	0	1141	0	37	37
731.1	Stokely	0	0	11	50	5000	3000	0	0	0	200	706	0	200	706	0	2400	0	82
731.3	Stokes	0	0	0	0	21000	0	0	0	3000	556	385	0	1556	0	51	51	0	51
731.4	Vernon	0	0	19	50	91000	30000	0	0	3000	956	1466	0	5187	0	170	170	0	170
732.0	Swan Quarter	0	0	0	0	35000	0	0	4242	698	1996	1243	0	324	324	0	324	324	324
732.2	Egworth	0	0	25	357	75000	0	1000	0	283	335	1556	0	2475	0	450	450	450	450
732.3	Fairfield	0	0	22	500	50000	2500	0	0	1800	450	3048	480	3069	0	558	558	558	558
732.4	Providence	0	0	11	26	4000	0	0	0	623	267	1141	200	2574	0	468	468	468	468
732.5	Soule	0	0	58	883	200000	2500	1000	0	6948	1750	7641	1923	9900	0	1800	1800	1800	1800
734.0	Vanceboro	0	0	58	600	68000	48000	0	0	2000	2500	0	0	0	0	9900	0	1800	1200
735.0	Vanceboro Circuit	0	0	21	274	56500	0	0	0	1500	800	1200	100	3210	0	627	600	0	600
735.2	Chapman's	0	0	22	1719	101000	39200	0	0	1131	2000	1400	1500	100	5350	0	1044	1000	1044
735.3	Egworth	0	0	0	0	47000	0	0	0	1500	500	425	50	2140	0	417	400	0	400
735.4	Lane's Chapel	0	0	43	1993	204500	39200	0	0	1131	5000	2700	3125	250	10700	0	2088	2000	2088
736.0	Washington Asbury	21	0	49	239	83000	29000	15000	0	1398	1145	3207	0	5400	0	2000	800	0	800
737.0	First	0	0	178	3047	894000	57500	45000	0	30000	12273	9979	42848	777	20700	11850	3800	4350	3800
738.0	Washington Circuit	0	0	30	1285	143000	32500	0	0	651	1348	2149	106	4100	0	500	1300	0	1300
738.2	Wares Chapel	0	0	25	110	48454	0	0	0	1200	233	891	0	4100	0	400	1000	2600	1000
738.3	Wharton Trinity	0	0	55	1395	191454	32500	0	0	5058	315	1000	1700	416	8200	0	1452	2400	1452
738.5	Webb Chapel	0	0	15	55	157500	0	0	25387	0	601	1722	125	5600	0	3300	1200	0	1200
739.0	Mesley	0	0	20	300	88000	5000	0	0	17047	5605	13687	1745	17755	0	3791	2400	0	2400
740.0	Williamston	41	495	68	5066	262900	78000	34500	0	0	0	0	0	0	0	0	0	0	0

GREENVILLE - Financial

LIST NO.	CHURCH	County	MINISTERIAL SUPPORT Other Than Local Church										CONNECTONAL ADMINISTRATION FUNDS										BENEVOLENCES									
			43	44	45	46	47	48	49	50	51	52	53	54	55	56	57	58	59	60	61	62	64	65								
702.0	Aurora	Beaufort	973	316	93	199	19	0	20	49	34	257	219	77	1128	222	88	0	126	0	25	0	100									
702.3	Aurore	Beaufort	487	158	47	90	0	494	0	24	17	128	109	38	565	120	44	0	76	0	8	0	5									
702.3	Campbell's Creek	Beaufort	487	158	47	90	0	281	0	14	10	72	77	30	319	62	32	25	0	62	0	30	0									
702.4	Hobucken	Pamlico	1947	632	187	397	37	775	30	97	68	123	437	153	2258	452	0	0	264	0	63	0	105									
703.0	Ayden	Pitt	2801	911	268	573	54	3753	58	141	97	738	586	285	3247	637	323	252	0	815	0	433	0									
704.0	Bath	Beaufort	229	74	22	47	4	200	0	12	8	60	57	24	266	52	26	20	0	612	0	99	0									
704.2	Bath	Beaufort	412	134	39	84	8	0	0	21	14	109	115	44	478	94	48	37	0	954	0	0	0									
704.3	Bethany	Beaufort	275	90	26	56	5	0	0	14	10	72	77	30	319	62	32	25	0	550	0	15	0									
704.4	Hebron	Beaufort	916	297	87	187	17	200	0	47	32	241	285	98	1063	208	106	82	0	2116	0	114	0									
705.0	Belhaven	Beaufort	567	185	54	116	11	175	0	29	20	150	255	40	657	125	0	0	74	0	52	0	0									
705.5	Bell Arthur	Pitt	14	4	1	3	0	204	0	1	0	4	377	0	15	0	0	0	0	27	0	57	0									
706.0	Belleville	Pitt	3347	1088	321	684	64	2837	69	168	116	882	515	250	3880	761	386	301	0	915	0	183	0									
708.0	Farmville	Pitt	4130	1343	396	844	80	4221	85	208	143	1089	638	282	4785	939	476	371	0	825	0	509	0									
709.0	Green Holy Trinity	Pitt	1398	455	134	286	27	0	29	70	49	369	405	115	1619	318	161	126	0	60	0	235	0									
710.0	Jarvis Memoria	Pitt	10814	3516	1036	2211	208	6200	223	44	376	2851	1768	852	12535	2458	1248	972	0	2795	0	160	0									
711.0	St James	Pitt	7582	2465	726	1550	146	8040	0	381	263	1999	825	0	8790	800	40	681	0	1784	0	100	0									
712.0	Grifton	Pitt	2340	761	224	478	45	1250	0	118	81	617	530	0	2712	0	0	0	207	0	29	0										
713.0	Grimesland	Pitt	199	65	19	41	4	0	6	10	7	52	79	28	229	61	31	23	0	54	0	24	0									
713.2	Grimesland	Beaufort	0	0	0	0	0	0	0	0	0	0	0	0	0	0	0	0	0	0	0	0										
713.3	Providence	Beaufort	74	24	7	15	1	0	0	4	3	19	0	0	86	0	0	0	0	0	0	0										
713.4	Warren's Chapel	Beaufort	273	89	26	56	5	0	6	14	10	71	79	28	315	61	31	23	0	54	0	24	0									
714.0	Hobgood	Halifax	470	153	48	96	9	0	0	24	16	124	0	0	545	0	0	0	0	25	0	52	0									
714.2	Hobgood	Martin	185	60	18	38	4	0	0	9	6	40	66	0	214	0	0	0	0	25	0	25	0									
714.3	William's Chapel	Martin	655	213	63	134	13	0	0	33	22	173	66	0	759	0	0	0	0	50	0	29	0									
714.5	Holly Springs	Martin	614	200	59	125	12	0	13	31	21	162	270	99	711	140	71	55	0	0	0	77	0									
715.0	Hookerton	Greene	1740	566	167	356	34	1772	36	88	60	459	0	132	2616	396	201	156	0	1000	0	93	0									
716.0	Jamestown	Martin	288	94	28	59	6	268	0	15	10	76	97	36	333	35	33	26	0	75	0	0	0									
716.2	Jameville	Martin	302	98	29	62	280	0	15	10	80	101	37	349	68	35	27	0	0	75	0	0	0									
716.3	Siloam	Martin	0	0	0	0	0	0	0	0	0	0	27	0	0	0	0	0	0	0	0	0										
716.4	War's Chapel	Martin	590	192	57	121	12	548	0	30	20	156	225	73	682	103	68	53	0	75	0	0	0									
717.0	Kinston	Lenoir	8421	2738	807	1722	162	9575	174	424	292	2220	1178	666	9762	1914	972	757	0	3179	40	1125	0									
719.0	St Mark Woodfinn	Lenoir	113	37	11	23	2	75	0	6	4	30	0	0	132	0	0	0	0	0	0	37	0									
719.2	Saint Mark	Lenoir	672	218	64	137	13	75	0	34	23	177	198	0	780	0	0	0	0	0	0	0	0									
719.3	Woodington	Lenoir	785	255	75	160	15	75	0	40	27	207	198	0	912	0	0	0	0	0	0	67	0									

720.0	Westminster	4340	1411	416	887	84	368	0	218	151	1144	556	200	5033	987	0	0	600	0	51	0	0	
721.0	Kinston Circuit																						
721.1	Lenoir	330	107	32	67	6	277	7	17	11	72	87	45	381	75	38	30	0	298	0	21	0	
721.2	Lenoir	274	89	26	56	5	0	0	14	10	72	89	0	318	0	0	0	0	19	0	9	10	
721.3	Edward's Chapel	386	126	37	79	7	414	8	19	13	102	125	53	448	88	44	35	0	465	0	31	0	
721.4	Sharon	990	322	95	202	18	691	15	50	34	261	321	98	1147	163	82	65	0	782	0	61	0	
722.0	Lanes Chapel	600	195	57	123	12	750	12	30	21	158	196	67	695	136	69	54	0	50	0	141	20	
722.5	Lebanon Tabernacle																						
730.2	Lebanon	221	72	21	45	4	0	0	11	8	58	104	0	258	0	0	0	0	1063	0	0	0	
730.4	Tabernacle	222	72	21	45	4	318	0	11	8	58	80	0	258	0	0	0	0	977	0	0	0	
730.4	Tabernacle	443	144	42	90	8	318	0	22	16	116	184	0	515	0	0	0	0	2040	0	0	0	
723.0	Mattamuskeet																						
723.2	Amity	14	5	1	3	0	0	0	0	1	0	4	0	15	0	0	0	0	50	0	0	0	
723.3	Bethany	157	51	15	32	3	195	7	8	5	41	29	44	182	66	35	26	0	20	53	0	0	
723.4	Englehard	426	130	41	87	8	512	0	21	15	112	0	0	495	0	0	0	0	0	0	0	0	
723.5	Watson's Chapel	399	130	38	82	8	488	8	20	14	105	0	60	463	87	43	35	0	0	64	0	29	
724.0	Mauzy-Mt. Herman	996	325	95	204	19	1195	15	50	34	262	29	104	1155	153	78	61	0	70	20	117	0	
724.2	Brooks Frizzlell	607	197	58	124	12	1582	0	31	21	160	200	69	704	120	0	48	0	64	0	0	0	
724.3	Mount Herman	1214	394	116	248	24	1687	0	62	42	320	404	69	1408	120	65	48	0	0	555	0	0	
725.0	Monk Walstonburg																						
725.2	Monk	327	106	31	67	6	344	7	16	11	96	109	0	381	86	0	0	0	25	0	5	0	
725.3	Walstonburg	328	107	31	67	6	0	0	16	11	96	109	0	381	86	0	0	0	0	0	5	0	
725.5	Nohjes Chapel	655	213	62	134	12	344	7	32	22	172	218	0	762	80	5	0	0	25	0	10	0	
726.0	Pink Hill	294	96	28	60	6	218	0	15	10	78	55	0	340	0	0	0	0	0	0	0	0	
726.5	Rainbow	1333	433	128	272	26	1175	28	67	46	451	364	143	1545	303	0	0	0	100	0	285	35	
727.0	Robersonville	1726	561	165	353	33	220	27	87	60	455	424	170	2001	392	0	110	0	161	0	250	0	
727.0	Rhillion	0	0	0	0	0	0	0	0	0	0	0	0	0	0	0	0	0	0	0	52	21	
727.2	Robersonville	931	303	89	190	18	0	0	19	47	32	245	300	97	1079	212	107	83	0	0	174	0	
728.0	Salem	931	303	89	190	18	223	19	47	32	245	300	97	1079	212	107	83	0	0	0	226	21	
729.0	Snow Hill Calvary	1251	407	120	256	24	2150	26	63	43	330	398	123	1452	285	0	112	0	249	0	20	0	
730.3	Stantonsburg	2303	749	221	471	44	2615	32	116	80	607	539	160	2668	372	25	159	0	275	0	236	0	
731.0	Stokes	974	317	93	199	19	973	20	49	34	257	450	178	1130	222	112	88	0	0	0	76	0	
731.2	Stokes	153	50	15	31	3	169	1	8	5	40	42	5	177	18	4	8	0	20	0	29	0	
731.3	Stokes	334	108	32	68	6	350	2	17	12	88	91	10	387	40	9	12	0	20	0	27	0	
731.4	Vernon	208	68	20	43	4	220	1	10	7	55	56	6	241	25	5	9	0	20	0	51	0	
732.0	Swan Quarter	695	226	67	142	13	739	4	35	24	183	189	21	805	83	18	29	0	60	0	107	0	
732.2	Edworth	281	91	27	57	5	0	0	6	14	10	74	67	22	326	64	32	25	0	107	0	72	0
732.3	Fairfield	590	127	37	80	8	251	8	20	14	103	93	31	451	89	45	35	0	139	0	101	0	
732.4	Providence	484	137	46	99	9	740	10	24	17	127	115	39	562	110	56	43	0	184	0	123	0	
732.5	Soule	132	39	13	39	8	195	8	20	14	107	96	33	470	92	47	36	0	154	0	105	0	
734.0	Vanceboro	156	50	16	31	3	186	3	78	55	411	371	125	1809	355	180	139	0	583	0	401	0	
735.0	Vanceboro Circuit	1073	349	103	219	21	321	0	54	37	283	354	0	1244	200	0	96	0	600	0	160	0	
735.2	Chapman's	428	139	41	88	8	321	9	22	15	113	103	50	405	97	49	38	0	50	0	162	0	
735.3	Edworth	713	232	68	146	14	595	14	36	25	188	171	85	821	162	83	64	0	50	0	107	0	
735.4	Lane's Chapel	286	91	27	58	6	100	6	14	10	75	68	37	451	89	45	35	0	139	0	101	0	
736.0	Washington Ashbury	1427	464	136	292	28	1016	29	72	50	376	342	172	1653	324	165	128	0	125	0	363	0	
737.0	First	1040	339	100	213	20	400	21	52	36	274	338	113	1204	236	120	93	0	57	0	75	0	
738.0	Washington Circuit	4958	1612	475	1014	96	5500	0	249	172	1307	1018	0	5748	0	0	0	0	171	50	501	0	
738.2	Wharton Trinity	437	142	42	89	8	308	9	22	15	115	148	84	509	100	51	45	0	28	0	33	16	
738.3	Wharton Trinity	437	142	42	89	8	98	9	22	15	115	148	84	509	100	51	45	0	28	0	33	16	
738.5	Webb Chapel	874	284	84	178	16	396	18	44	30	230	296	168	1017	200	102	90	0	56	20	48	39	
739.0	Wesley	454	148	43	93	9	591	0	23	16	120	156	70	525	103	0	41	0	120	0	78	0	
740.0	Williamston	705	229	68	144	14	465	15	35	24	186	160	49	817	160	91	63	0	115	0	0	0	
2306	Williamston	2306	750	221	472	44	4938	48	116	80	608	623	259	2674	524	266	207	0	1500	0	247	0	

720.0	Kinston Circuit	256	0	158	0	0	0	0	9181	0	0	1452
721.0	Stony Hill	213	0	131	0	0	0	0	6152	0	0	1208
721.2	Edward's Chapel	299	0	185	0	0	0	0	9837	0	0	1701
721.3	Sharon	768	0	474	0	0	0	0	25170	4361	4361	4361
721.4		465	40	287	0	10	145	0	21741	2643	2643	2643
722.0	Lanes Chapel								2450	2040	0	0
722.5	Lehanon Tabernacle	171	0	106	0	0	0	0	3560	0	0	974
730.2	Lebanon	372	0	106	0	0	0	0	9397	0	0	977
730.4	Tabernacle	343	0	212	0	0	0	0	12957	2450	2040	1951
723.0	Mattamuskeet								4389	4389	0	0
723.2	Amity	11	0	7	0	0	0	0	1772	0	0	61
723.3	Bethany	121	0	75	0	0	0	0	2602	0	0	690
723.4	Hyde	330	0	204	0	0	0	0	9050	0	0	1878
723.4	Englehard	310	40	191	0	0	0	0	8769	0	0	1760
723.5	Watson's Chapel	772	40	477	0	21	0	0	22193	4389	4389	4389
724.0	Maury-Mt. Herman								4654	5350	0	0
724.2	Brooks Frizzle	471	0	290	0	0	0	225	25608	0	0	2675
724.3	Mount Herman	942	0	290	0	0	131	15387	4654	0	0	2675
725.0	Monk Walstonburg								2888	2888	0	0
725.2	Monk	253	0	156	0	0	0	0	9633	0	0	1440
725.3	Walstonburg	504	0	157	0	0	0	0	7466	0	0	1444
725.5	Nobles Chapel	257	0	313	0	0	0	0	16099	2888	2888	2888
726.0	Pink Hill	228	0	141	0	0	0	0	7309	1296	1296	1296
726.5	Rainbow	1033	40	637	0	0	116	31640	5871	5871	5871	5871
727.0	Robersonville	1338	70	825	0	0	0	245	35634	7604	7604	7604
727.2	Hamilton								6152	4101	0	0
727.2	Robersonville	722	20	0	0	0	0	0	7803	0	0	0
728.0	Salem	722	40	445	0	0	236	25214	0	0	0	4101
729.0	Snow Hill Calvary	970	40	445	0	0	236	33017	6152	4101	4101	4101
730.3	Stantonshurg	1785	350	1101	0	0	350	28444	5514	5514	5514	5514
731.0	Stokes	755	40	466	0	0	95	18880	10145	10145	10145	10145
731.2	Parmele								4293	4293	0	0
731.3	Stokes	119	0	73	0	0	0	0	2675	2784	2784	2784
731.4	Vernon	259	0	159	0	0	80	5766	0	0	0	674
732.0	Swan Quarter	162	0	100	0	0	0	6915	0	0	0	1470
732.2	Edworth	540	0	332	0	0	80	15356	2784	2784	3062	3062
732.3	Fairfield	218	40	134	0	9	0	12317	6873	6873	0	0
732.4	Providence	302	0	166	0	12	229	8336	0	0	0	1237
732.5	Soule	375	40	231	0	13	349	13866	0	0	0	1718
734.0	Vanceboro Circuit	314	0	194	0	13	225	8571	0	0	0	2131
735.0	Chapmen's	1209	90	745	0	50	803	43090	6873	6873	6873	6873
735.2	Edworth's	832	30	511	0	0	823	24916	4728	4728	4728	4728
735.4	Lone's Chapel	332	0	205	0	65	229	11096	6287	6287	6287	6287
736.0	Washington Asbury	553	0	341	0	0	601	19610	0	0	0	1886
737.0	First	221	0	137	0	0	0	36854	0	0	0	3143
738.0	Washington Circuit	1106	0	637	0	65	80	20286	6287	6287	6287	6287
738.2	Wares Chapel	1806	40	697	0	0	263	20286	4580	4580	4580	4580
738.3	Wharton Trinity	3844	740	2371	0	0	1814	168217	23777	23777	23777	23777
738.5	Webb Chapel	339	10	209	0	25	196	13159	3853	3853	0	0
739.0	Wesley	339	10	209	0	25	196	13159	0	0	0	1927
740.0	Williamston	678	20	418	0	25	434	24153	3853	3853	3853	3853
		562	40	217	0	15	0	17961	2000	2000	2000	2000
		546	0	337	0	0	0	16761	3105	3105	3105	3105
		1788	360	1103	0	0	1475	82992	10162	10162	10162	10162

817.0	Marshall	63	0	0	0	1	62	25	0	12	0	0	4	11	3	25	43	24	0	0	0	0
817.2	Smyna	236	3	3	0	4	6	232	95	4	14	0	0	10	15	12	60	97	48	20	0	3
817.3	Trinity	299	3	0	0	4	7	294	90	4	26	0	0	14	26	15	85	140	72	20	0	3
	Jones	274	1	3	5	0	6	271	84	5	24	0	0	15	17	15	51	98	74	10	0	0
818.0	Waysville	114	0	1	0	0	1	115	50	1	11	0	0	5	7	12	15	39	20	8	0	0
819.2	Bethlehem	169	2	4	0	0	1	174	60	3	13	0	4	5	12	13	17	47	35	10	0	0
819.3	Midway	283	2	5	1	0	2	289	110	4	24	0	4	10	19	25	32	86	55	18	0	0
820.0	Morehead City	1212	13	29	23	1	17	5	14	1240	289	13	196	15	114	112	56	282	564	241	356	366
821.0	Franklin Mem	299	7	1	0	2	3	5	298	8	34	0	10	17	50	15	64	146	100	15	50	3
822.3	Saint Peters	154	3	1	0	2	3	1	163	49	6	11	10	4	6	9	21	40	20	0	0	3
823.0	New Barn Centenary	1363	12	18	9	35	18	20	1311	302	9	169	52	12	54	110	35	220	419	194	72	31
824.0	Craven	578	16	48	36	0	13	3	1	661	271	22	140	28	9	46	152	59	59	316	99	281
825.0	Riverside	338	4	5	1	0	2	3	352	121	0	41	17	0	13	31	14	91	149	86	50	25
826.0	Craven	643	12	22	21	1	19	2	674	185	7	31	0	11	25	52	31	75	183	92	20	10
827.0	Newport St James	665	14	3	4	32	3	1	9	641	175	19	53	94	12	58	190	102	179	59	195	140
828.0	Orpental	233	3	2	9	0	0	2	245	120	1	8	0	8	24	13	11	30	78	56	0	30
828.1	Pamlico Parish	67	6	0	5	0	0	3	75	45	4	3	0	6	8	13	5	33	59	40	18	14
828.2	Alliance	118	0	2	0	0	2	1	116	45	0	4	0	8	6	12	42	68	30	0	16	0
828.3	Arachon	125	8	2	3	0	1	3	134	45	4	3	8	8	7	11	17	22	57	33	17	15
828.4	Bayboro	56	5	1	4	1	0	0	65	20	5	2	0	4	0	0	0	0	0	0	0	0
828.5	Pamlico	77	0	0	0	0	0	4	8	65	30	0	0	0	4	0	0	0	0	0	0	0
828.6	Healsboro	119	9	1	2	0	2	0	2	127	62	7	0	7	14	18	16	38	86	58	20	30
828.7	Stonewall	58	0	0	3	0	0	1	54	12	0	0	0	0	0	0	0	0	0	0	0	0
828.8	Vandemere	620	28	6	14	4	5	8	15	636	259	20	8	12	25	43	62	60	160	325	191	67
829.0	Hollocks-lee's Chp	62	1	0	0	0	0	1	62	26	1	6	21	0	6	7	9	13	35	25	0	0
829.2	Lee's Chapel	120	2	0	3	0	1	0	124	57	2	9	30	20	8	16	4	42	70	33	20	12
829.3	Pollocksville	182	3	0	3	0	1	1	186	83	3	15	51	20	14	23	13	55	58	20	22	3
	Onslow	382	5	9	4	0	6	2	3	389	143	7	49	0	3	12	45	19	63	139	80	85
	Duplo	27	0	0	0	0	0	0	1	26	18	0	0	0	0	6	4	6	20	12	0	0
	Onslow	59	1	0	0	0	0	0	1	60	92	0	6	0	0	11	19	20	60	45	0	0
	Pamlico	186	1	0	0	0	0	0	1	80	92	0	6	0	0	16	15	23	26	80	57	0
	Carteret	157	2	0	2	3	3	0	153	72	2	20	0	0	13	23	17	22	75	56	0	0
	Jones	213	3	9	3	0	0	2	0	226	250	3	107	0	0	20	55	15	75	165	150	30
	Jones	75	0	2	1	0	0	1	0	77	35	3	14	25	0	14	10	40	71	35	20	26
	Jones	174	3	1	0	0	1	0	3	166	70	4	18	40	3	12	20	69	101	202	70	60
	Onslow	249	3	3	2	0	1	1	3	243	105	7	32	65	3	19	34	79	141	273	105	80
	Onslow	190	2	2	5	0	3	0	3	193	95	8	22	0	0	11	45	24	39	119	82	0
	Carteret	121	2	0	0	0	0	0	0	125	51	0	18	0	2	8	15	9	28	60	38	6
	Carteret	136	3	2	0	0	0	0	3	138	63	2	14	0	3	9	20	17	36	82	51	8
	Onslow	650	12	12	7	0	6	2	4	669	209	14	84	0	9	3	51	19	67	140	78	15
	Jones	59	6	1	0	0	2	1	3	60	31	0	7	0	0	3	4	24	34	19	0	0
	Jones	52	0	0	1	0	0	3	0	50	21	0	3	0	2	6	20	19	18	0	0	0
	Jones	137	0	4	0	0	6	0	1	134	54	1	17	0	0	11	12	34	64	32	7	20
	Onslow	248	6	5	1	0	8	4	4	244	106	1	7	0	0	12	20	17	78	127	69	7
	Onslow	64	0	0	4	0	0	0	3	65	38	0	0	0	8	0	6	11	25	23	0	0
	Carteret	11	2	0	0	0	0	0	1	14	20	2	0	10	0	4	6	2	14	26	16	0
	Carteret	161	4	0	4	0	0	0	3	166	70	5	20	38	6	16	24	40	108	75	21	72
	Williston	172	6	0	6	0	0	0	4	180	90	7	20	48	6	20	30	22	62	134	91	21

NEW BERN - Membership

Financial

List No.	CHURCH	County	U.M.M.		U.M.W.		PROPERTY and OTHER ASSETS					LOCAL CHURCH EXPENDITURES					PASTORAL SUPPORT Local Church				
			24	25	26	27	28	29	30	31	32	33	34	35	36	37	38	39	40	41	
			United Methodist here	Amount paid for projects	Membership in United Methodist Women	Amount paid for local church and community work	Value of church land, buildings and equipment	Value of church-owned parsonages and furniture	Value of other assets (cash, securities, other property, etc.)	Indebtedness on items 28, 29, 30 at end of year	Other indebtedness (current expenses, etc.)	Principals and interest paid on indebtedness, loans, mortgages, etc.	Paid on buildings and improvements (not including funds borrowed)	Current expenses for program (including church school)	Other current operating expenses (not including program expenses)	Beneficences paid directly by local church	Pastor's salary (including tax-deferred annuity payments and General Church Supplements)	Associate (s) salary (under Episcopal appointment)	Pastor and Associates utilities (including housing)	Travel paid Pastor and Associates	
801.0	Asbury-Tuscarora																				
801.2	Asbury	Craven	30	150	37	3000	200000	36000	0	14000	0	15329	0	950	2700	60	8000	0	2588	1600	
801.4	Tuscarora	Craven	0	0	0	35000	0	0	0	0	0	0	0	150	520	62	1485	0	110		
802.0	Atlantic	Carteret	30	150	37	3000	255000	36000	0	14000	0	15329	0	1100	3220	60	9485	0	2650	1710	
803.0	Beaufort Ann St	Carteret	45	150	40	2300	228000	68000	20000	31995	0	9400	6000	40015	3000	700	15000	0	2400	1500	
804.0	Beech Grove	Craven	22	2100	30	105	100000	58000	10271	0	0	0	15707	13686	319	0	4545	0	2400	2400	
804.3	Clarks	Craven	0	0	13	128	700000	0	609	12465	0	0	5022	650	330	0	2635	0	600		
804.4	Rhems	Craven	22	2100	58	233	310000	58000	12780	12495	0	0	20824	18113	754	221	3030	0	720	2400	
805.0	Belgrade Tabernacle																				
805.2	Belgrade	Onslow	17	100	17	150	50000	33000	6500	0	0	0	1443	895	1919	0	5350	0	450		
805.3	Tabernacle	Onslow	17	100	15	500	54500	14300	0	0	0	0	440	384	1173	5	5350	0	350		
806.0	Bridgeton	Craven	0	0	32	650	106500	33000	22800	0	0	0	2103	1260	3092	210	10700	0	1280	800	
822.2	Broad Creek	Carteret	0	0	15	625	100000	40000	0	12000	0	4500	2500	900	1200	0	3546	0	1000	1600	
806.1	Cedar Isl-Sea Level	Craven	0	0	15	500	76000	0	0	0	0	0	420	612	928	0	4700	0	800		
806.5	Cedar Island	Craven	0	0	22	500	44000	22000	11000	2280	0	0	125	500	500	0	2500	0	650		
840.2	Sea Level	Carteret	0	0	16	250	21000	0	589	0	0	2280	100	1120	700	0	7381	0	600		
807.0	Core Creek	Carteret	0	0	38	750	165000	22000	11559	2280	0	2280	100	1245	1200	0	9881	0	1250		
907.2	Core Creek	Carteret	0	0	0	13	167000	262000	0	0	0	0	588	3764	3651	4256	0	0	672		
807.3	Wilmington	Carteret	0	0	0	0	45700	0	0	0	0	0	0	200	700	0	1120	0	288		
807.4	Tuttle's Grove	Carteret	0	0	11	45	46000	0	0	0	0	0	156	324	466	0	1521	0	378		
801.3	Dover	Craven	25	405	24	45	218700	262000	0	0	0	0	744	4288	4819	4356	2641	0	1338		
800.0	Harkers Island	Carteret	25	405	19	1297	98000	95000	0	0	0	1800	3939	897	296	8800	0	1800	1200		
810.0	Harlow Oak Gr	Craven	20	1200	18	1100	160000	35000	0	65880	0	4920	3000	3238	4874	600	9900	0	1800	1200	
810.2	Harlowe	Craven	0	0	20	1600	150000	40000	5000	0	0	0	415	2250	150	8255	0	975			
810.3	Oak Grove	Craven	15	100	18	585	49000	0	6000	0	0	0	450	2017	1724	650	4445	0	525		
811.0	Havelock Cherry Pt	Craven	15	100	38	2155	199000	40000	11000	0	0	0	845	3617	3974	800	12700	0	1500		
812.0	First	Craven	13	232	30	1457	187000	41000	453	0	0	788	496	1108	6192	85	1800	0	1200		
813.0	Hubert	Craven	15	205	44	75	374638	120885	24495	35141	0	3089	6447	9561	19751	0	16134	0	3203		
813.2	Oak Grove	Onslow	20	107	20	522	210000	31000	9600	20000	0	0	1564	1711	5446	0	6944	0	1773		
813.3	Queen's Creek	Onslow	20	200	20	904	119500	31000	9000	20000	0	0	3384	3068	0	0	7049	0	1630		
814.0	Jacksvl Northwoods	Onslow	40	307	40	1426	436500	62000	18600	20000	0	0	1564	5095	14814	0	14913	0	3403		
813.5	Pine Valley	Onslow	30	400	50	900	104000	141500	9432	143000	0	3393	10098	12605	0	15000	0	2685	1650		
815.0	Trinity	Onslow	5	43	5	100	245000	0	0	120000	0	67650	4500	0	325	0	1800	0	2300		

NEW BERN - Financial

List No.	CHURCH	County	MINISTERIAL SUPPORT Other Than Local Church										CONNECTIONAL ADMINISTRATION FUNDS										BENEVOLENCES									
			43	44	45	46	47	48	49	50	51	52	53	54	55	56	57	58	59	60	61	62	63	64	65							
801.0	Asbury-Tuscarora																															
801.2	Asbury	Craven	1050	341	101	215	20	665	0	53	36	277	243	0	1216	100	0	83	0	25	0	50	0	0	0							
801.4	Tuscarora	Craven	140	45	13	29	3	32	0	7	5	37	37	0	161	0	0	0	0	11	0	7	0	0	0							
802.0	Atlantic	Carteret	1190	386	114	244	23	697	0	60	41	314	280	0	1377	100	0	83	0	36	0	57	0	0	0							
803.0	Beaufort Ann St	Carteret	1815	500	174	371	35	1145	38	91	63	479	272	84	2104	413	50	163	0	311	25	249	0	25	0							
804.0	Beech Grove	Craven	4850	1577	465	992	93	5619	100	244	168	1279	463	457	5622	1103	560	436	0	651	0	300	53	0	0							
804.2	Beech Grove	Craven	703	229	67	144	14	930	14	35	24	185	145	90	816	160	81	73	0	200	54	0	0	40	0							
804.3	Clarks	Craven	391	127	37	80	8	884	8	20	14	103	70	44	451	89	45	40	0	20	0	0	0	5	0							
804.4	Rhems	Craven	469	152	45	96	9	792	10	24	16	124	83	53	543	106	54	47	0	20	0	0	0	50	0							
805.0	Belgrade Tabernacl		1563	508	149	320	31	2606	32	79	54	412	298	177	1810	355	180	160	0	240	54	0	0	0	0							
805.2	Belgrade	Onslow	680	221	65	139	13	700	0	34	24	179	145	0	790	75	0	25	0	62	0	47	0	0	0							
805.3	Tabernacla	Onslow	680	221	65	139	13	700	0	34	24	179	145	0	790	100	0	0	0	33	0	49	0	0	0							
806.0	Bridgeton	Craven	1360	442	130	278	26	800	0	68	48	358	290	0	1580	175	0	25	0	95	0	96	0	0	0							
822.2	Broad Creek	Craven	513	167	49	105	10	760	0	10	25	18	135	108	97	595	117	0	56	0	30	0	0	0	0							
806.1	Cedar Isl-Sea Level	Carteret	504	164	48	103	10	0	10	25	18	135	108	64	584	115	58	50	0	0	0	0	0	0	0							
806.5	Cedar Island	Craven	363	118	35	74	7	500	12	18	13	96	62	31	420	130	50	52	0	51	0	0	0	0	0							
840.2	Sea Level	Carteret	318	103	30	65	6	184	12	16	11	84	198	30	369	130	50	53	0	0	0	0	0	0	0							
807.0	Core Creek		681	221	65	139	13	684	24	34	24	180	260	61	789	260	100	105	0	51	0	0	0	0	0							
807.2	Core Creek	Carteret	562	183	54	115	11	1041	10	28	20	148	120	49	649	110	55	83	0	239	0	26	0	40	0							
807.3	Merrimon	Carteret	138	45	13	28	3	195	3	7	5	36	34	14	158	31	16	12	0	0	25	0	0	0	0							
807.4	Mulllans Grove	Carteret	241	78	23	49	5	517	5	12	8	63	60	24	280	55	28	22	0	0	97	0	0	0	0							
801.3	Dover	Craven	941	306	90	192	19	1753	18	47	33	247	214	87	1087	196	99	117	0	239	0	148	0	40	0							
809.0	Harkers Island	Craven	945	275	81	173	16	1000	29	43	29	223	265	0	981	283	0	0	0	113	0	65	0	0	0							
810.0	Harrow Oak Cr	Carteret	1230	400	118	251	24	226	25	62	43	324	292	84	1425	280	142	111	0	0	0	65	0	0	0							
810.2	Harrowe	Craven	292	95	28	60	6	278	20	15	10	77	225	84	337	221	0	87	0	174	0	0	0	187	0							
810.3	Oak Grove	Craven	524	170	50	107	10	0	11	26	18	138	120	45	609	119	61	47	0	100	0	0	0	47	0							
811.0	Havelock Cherry Pt	Craven	816	265	78	167	16	278	31	41	29	145	129	946	340	61	134	0	0	274	0	0	0	234	0							
812.0	First	Craven	1044	340	100	213	20	595	0	53	36	275	319	0	1211	0	0	0	0	184	0	28	0	0	0							
813.0	Huhert	Craven	2705	890	259	553	52	3133	56	136	94	713	515	268	3136	316	320	318	0	4676	100	400	35	200	0							
813.2	Oak Grove	Onslow	832	270	80	170	16	845	22	42	29	219	174	97	963	237	120	94	0	0	0	20	0	0	0							
813.3	Queenys Creek	Onslow	1180	384	113	241	23	1292	22	59	41	311	199	97	1369	236	120	94	0	426	0	60	0	0	0							
814.0	Jacksvl Northwoods	Onslow	2012	654	193	411	39	2137	44	101	70	570	373	194	2332	473	240	186	0	426	0	80	0	0	0							
813.5	Pine Valley	Onslow	4036	1313	397	825	78	1888	0	203	140	1064	416	300	4679	918	0	363	0	1094	0	238	1	231	0							
815.0	Trinity	Onslow	0	0	0	0	0	0	0	0	0	0	0	0	0	0	0	0	0	0	0	0	0	0	0							
			723	2362	696	1485	140	2536	149	365	252	1915	1034	754	8310	376	851	440	0	0	0	0	0	0	0							

NEW BERN - Financial

List No.	CHURCH	County	BENEVOLENCES							U.M.W.	Grand Total Paid (add lines 33-71 in paid column)	OUTREACH MINISTRIES INFORMATION		
			66 Higher Education (tuition and operational expenses)	67 \$10 Club	68 Health and Welfare Agencies	69 General Conference TV Ministry	70 Other Benevolences sent to Conference Treasurer	71 U.M.W. Cash sent to District or Conference U.M.W. Treasurer	72			Amount Apportioned	Amount Accepted	Amount Paid
801.0	Ashury-Tuscarora	Craven	814	0	502	0	0	0	50	37068	5092	5240	4625	
801.2	Ashury	Craven	108	0	67	0	0	0	0	3029	0	0	615	
801.4	Tuscarora	Craven	922	0	569	0	0	0	50	40097	5092	5240	5240	
802.0	Atlantic	Carteret	1407	0	868	0	0	0	75	51898	7997	7997	7997	
803.0	Beaufort Ann St	Carteret	3761	120	2319	0	0	98	2030	113404	21370	21370	21370	
804.0	Beech Grove	Craven	545	40	336	0	0	0	0	41072	0	0	3098	
804.2	Beech Grove	Craven	303	0	187	0	0	0	0	13503	0	0	1721	
804.3	Clarks	Craven	364	0	224	0	0	0	0	10714	0	0	2066	
804.4	Rhems	Craven	1212	40	747	0	0	0	0	65289	6885	6885	6885	
805.0	Belgrade Tabernacle	Onslow	527	0	325	0	0	0	110	15048	0	0	2997	
805.2	Belgrade	Onslow	527	0	325	0	0	0	75	12066	0	0	2997	
805.3	Tabernacle	Onslow	1054	0	650	0	0	0	185	27114	5994	5994	5994	
806.0	Bridgeton	Craven	398	0	245	0	0	0	0	18687	2261	2261	2261	
822.2	Broad Creek	Carteret	391	0	241	0	0	0	0	10086	2221	2221	2221	
806.1	Cedar Isl-Sea Level	Craven	282	0	174	0	0	0	45	6558	5171	3000	1600	
806.5	Cedar Island	Carteret	246	40	152	0	0	0	320	15390	5171	3000	1400	
840.2	Sea Level	Carteret	528	40	326	0	0	0	365	21948	3789	3789	3000	
807.0	Core Creek	Carteret	436	77	269	0	0	0	250	17506	0	0	2475	
807.2	Core Creek	Carteret	107	26	66	0	0	0	0	3270	0	0	606	
807.3	Merrimon	Carteret	187	27	115	0	0	0	168	4909	0	0	1061	
807.4	Luttler's Grove	Carteret	730	130	450	0	0	0	418	25685	3789	3789	4142	
801.3	Dover	Craven	655	0	404	0	0	0	114	24266	4330	3725	3725	
809.0	Harkers Island	Carteret	953	110	588	0	0	0	135	36420	5418	5418	5418	
810.0	Harlow Oak Gr	Craven	224	0	139	0	0	0	50	16291	6593	6593	1285	
810.2	Harlowe	Craven	406	0	250	0	0	0	46	12680	0	0	2308	
810.3	Oak Grove	Craven	632	0	389	0	0	0	96	28971	6593	6593	3593	
811.0	Havelock Cherry Pt	Craven	809	20	499	0	0	0	233	26862	5568	4600	4600	
812.0	First	Craven	2097	340	1293	0	0	100	0	83321	11918	11918	11918	
813.0	Huhert	Craven	645	0	398	0	0	0	314	23025	9160	8864	3664	
813.2	Oak Grove	Onslow	915	210	564	0	0	0	0	30307	0	0	5200	
813.3	Queen's Creek	Onslow	1560	210	962	0	0	0	314	53332	9160	8864	8864	
814.0	Jacksvl Northwoods	Onslow	3129	110	1930	0	0	0	1225	70898	17784	17784	17784	
813.5	Pine Valley	Onslow	563	1071	0	0	0	0	0	76575	31732	32000	0	
815.0	Pinity	Onslow	563	1071	3473	0	0	2738	0	191173	31732	32000	32000	

817.0 Marshallberg Smyrn
817.2 Smyrna
817.3 Irinity

818.0 Maysville
819.0 Midway Bethlehem
819.2 Bethlehem
819.3 Midway

820.0 Morehead City Firs
821.0 Franklin Mem
822.3 Saint Peters
823.0 New Bern Centenary
824.0 Garner
825.0 Tiverside
826.0 Trinity
827.0 Newmont St James
828.0 Onslow
828.1 Pamlico Parish
828.2 Alliance
828.3 Arapahoe
828.4 Bayboro
828.5 Pamlico
828.6 Heelsboro
828.7 Stonewall
828.8 Vandemere

829.0 Pollocksvl-Lee's Chp
829.2 Lee's Chapel
829.3 Pollocksville

830.0 Richlands
831.0 Richlands Circuit
831.2 Beulaville
831.3 Haw Branch

831.5 Riverdale
832.0 Salter Path
834.0 Shady Grove
834.2 Cypress Creek
834.4 Shady Grove

835.0 Sneads Ferry
837.0 Straits North Rive
837.2 North River
837.3 Straits

838.0 Swansboro
839.0 Trenton
839.2 Maple Grove
839.3 Oak Grove
839.4 Trenton

839.5 Verona
840.0 Williston
840.3 Stacy
840.4 Williston

0511

0511

0511

0511

0511

0511

0511

0511

0511

0511

0511

0511

0511

0511

0511

0511

0511

0511

0511

0511

0511

0511

0511

0511

0511

0511

0511

0511

0511

0511

0511

0511

0511

0511

0511

0511

0511

0511

0511

0511

0511

0511

0511

0511

0511

0511

0511

0511

0511

0511

0511

0511

0511

0511

0511

0511

0511

0511

0511

0511

0511

0511

0511

0511

0511

0511

0511

0511

0511

0511

0511

0511

0511

0511

0511

0511

0511

0511

0511

0511

0511

0511

0511

0511

0511

0511

0511

0511

0511

0511

0511

0511

0511

0511

0511

0511

0511

0511

0511

0511

0511

0511

0511

0511

0511

0511

0511

0511

0511

0511

0511

0511

0511

0511

0511

0511

0511

0511

0511

0511

0511

0511

0511

0511

0511

0511

0511

0511

0511

0511

0511

0511

0511

0511

0511

0511

0511

0511

0511

0511

0511

0511

0511

0511

0511

0511

0511

RALEIGH - Membership

List No.	CHURCH	County	CHURCH MEMBERSHIP										CHURCH SCHOOL														
			1	2	3	4	5	6	7	8	9	10	11	12	13	14	15	16	17	18	19	20	21	22	23		
			at close of last year	Received this year on confession of faith or restored	Received from other United Methodist churches	Received from other denominations	Total removed by charge conference	Total action or withdrawn	Removed by transfer to other United Methodist churches	Removed by transfer to other denominations	Removed by death	Total full members at close of 1981	Average attendance at principal weekly worship services	Number of persons baptized this year (all ages)	Preparatory members now on roll (all baptized children under 19)	Number of persons on constituency roll (Par 232.4)	Class enrolled in confirmation classes in 1981	Number of leaders (teachers, administrators, etc., for all educational work)	Children (birth through sixth grade) in all classes and groups (include nursery home members)	Fourth (seventh) grade through high school (include home members)	Adults (post high school) in all home members)	Total church school membership (add less 15-18 inclusive)	Average attendance in the Sunday Church School (all ages)	Average attendance in other ongoing classes/groups for learning	Classes/groups for learning	Average attendance in short-term classes/groups for learning	Number of Church School members joining the church on confession of faith 23
901.0	Apex	Wake	363	3	12	6	0	0	9	1	1	373	125	0	47	0	2	13	33	9	83	138	80	0	92	2	
902.0	Bethlehem Shady Gr	Warren	107	1	0	0	0	0	0	1	2	105	32	0	7	12	1	7	5	3	28	43	29	9	0	1	
902.2	Bethlehem	Warren	81	1	0	0	0	0	0	0	2	83	29	2	7	1	1	2	4	5	17	12	2	0	0	1	
902.3	Shady Grove	Warren	188	2	1	0	0	0	0	1	2	188	61	2	0	15	2	13	7	33	60	41	11	0	0	2	
903.0	Cary First	Wake	1725	29	69	44	7	32	14	10	1804	472	23	276	0	22	200	274	130	599	1203	373	683	5740	28		
903.5	Saint Francis	Wake	0	0	0	0	0	0	0	0	0	0	0	0	0	0	0	0	0	0	0	0	0	0	0	0	
904.0	White Plains	Wake	1522	53	53	27	8	32	18	3	1594	746	51	218	0	49	62	290	110	302	764	330	450	668	49		
904.1	Clayton	Johnston	18	0	0	0	0	0	0	0	0	18	12	5	0	0	0	0	0	0	0	0	0	0	0	0	
904.2	Calvary	Johnston	383	4	10	12	1	3	6	2	397	143	5	33	0	5	24	41	15	78	158	90	38	30	3		
904.3	Horne Memorial	Wake	401	4	10	12	1	3	6	2	415	155	5	33	0	5	24	41	15	78	158	90	38	30	3		
905.0	Ebenezer	Wake	401	7	3	1	0	4	3	2	403	191	3	31	16	0	37	61	46	236	380	177	56	136	5		
906.0	Franklin	Franklin	121	0	0	2	0	8	14	9	14	97	20	0	0	0	5	3	18	40	66	18	0	0	0		
906.2	Ebenezer	Franklin	307	0	6	3	0	10	2	7	297	52	0	14	0	0	10	10	12	38	70	34	0	0	0		
907.2	Franklin	Franklin	65	1	0	0	0	0	0	1	56	25	1	3	0	0	5	3	7	25	40	20	5	0	0		
907.3	Mesley Chapel	Franklin	493	1	6	5	0	14	10	22	450	97	1	42	0	0	20	16	37	103	176	72	5	0	0		
908.0	Fuquay Varina	Wake	498	4	8	2	0	13	3	5	404	170	1	19	0	4	13	35	28	117	193	104	0	50	4		
909.0	Garner First	Wake	1263	9	21	16	0	16	8	5	1274	310	17	6	0	6	78	140	48	300	566	240	180	420	0		
910.0	St Andrews	Wake	478	0	1	1	0	15	0	0	474	110	4	39	15	0	21	93	26	108	248	83	16	92	0		
911.0	Gillburg	Vance	209	0	8	2	0	2	1	1	215	110	0	12	38	0	22	34	25	47	128	90	58	117	0		
912.0	Hollands	Wake	297	13	5	8	0	4	2	3	314	124	12	26	0	8	32	53	21	112	218	98	17	27	10		
912.5	Holly Springs	Wake	133	4	0	1	0	2	0	2	134	45	3	14	7	4	11	19	8	30	68	3	8	27	3		
913.0	Jerusalem Zion	Warren	235	5	1	2	0	0	3	0	240	72	2	23	0	5	15	18	13	36	82	70	10	7	0		
913.2	Jerusalem	Warren	386	3	1	0	0	0	2	5	384	80	5	23	0	3	16	15	14	48	93	68	0	13	3		
913.3	Zion	Warren	621	8	2	3	0	0	5	4	624	152	7	46	0	8	31	33	27	84	175	138	10	20	1		
915.0	Knightdale	Wake	384	1	4	1	0	7	2	4	377	100	3	51	0	0	22	27	105	177	75	0	0	0	1		
916.0	Louisburg	Franklin	474	5	11	7	0	3	2	13	479	175	2	63	0	5	18	42	34	84	178	80	46	57	5		
917.0	Louisburg Circuit	Franklin	87	0	3	0	0	0	0	0	90	45	0	2	0	0	6	6	6	32	50	40	8	0	0		
917.2	Burn	Franklin	144	1	1	0	0	0	0	1	146	60	1	0	17	0	12	36	14	40	102	55	0	0	0		
917.3	Hill King	Franklin	53	0	0	0	0	0	0	0	53	10	0	2	0	0	2	4	1	12	19	0	0	0	0		
917.4	Leah's	Franklin	28	0	0	0	0	0	0	0	26	9	0	0	0	0	2	0	0	2	0	0	0	0	0		
917.5	Shiloh	Franklin	28	0	0	0	0	0	0	0	26	9	0	0	0	0	2	0	0	2	0	0	0	0	0		
918.0	Macon	Warren	312	1	1	4	0	0	0	0	3	315	124	1	4	17	0	22	48	21	93	184	104	8	0	0	
918.2	Hebron	Warren	57	0	1	0	0	0	0	0	56	35	3	4	7	0	3	11	7	29	52	0	0	0	0	0	
918.3	Macon	Warren	100	1	0	0	0	0	0	1	101	25	3	4	7	0	5	21	9	55	88	20	0	0	0	0	

918.4	Warren Plains	Warren	117	0	0	0	0	0	0	4	3	109	40	0	8	6	0	7	12	21	46	86	35	0	11	0	0		
	919.0 Middleburg	Vance	248	7	3	1	0	0	0	0	3	256	80	4	0	0	0	20	22	11	100	153	75	25	10	0	0		
	919.2 Cokesbury	Vance	95	0	0	2	0	45	0	0	8	75	35	7	0	0	0	5	5	1	20	33	19	0	0	0	0		
	919.4 Middleburg	Vance	400	7	3	1	45	2	0	11	353	125	7	0	0	0	27	29	15	30	201	103	25	10	0	0	0		
	919.5 Mt. Carmel	Vance	98	0	2	4	0	1	0	0	97	160	0	5	2	0	0	10	14	8	40	772	50	0	0	0	0		
	920.0 Mt. Zion	Johnston	269	9	2	4	0	1	2	1	280	136	11	21	0	7	38	26	27	62	153	83	23	32	8	0	0		
	921.0 Norlina	Warren	268	2	0	2	0	0	0	5	260	92	3	20	6	0	11	19	8	85	123	63	27	51	1	7	0		
	921.5 Plank Chapel	Vance	318	7	7	3	0	0	0	4	331	102	4	8	0	6	12	49	0	22	110	165	83	19	51	1	0		
	922.5 Raleigh Ashbur	Wake	112	8	12	9	0	0	6	6	129	121	7	49	32	0	12	49	0	61	38	97	185	0	0	0	0		
	922.0 Benson Memorial	Wake	849	34	68	38	2	36	0	0	951	357	24	208	153	15	52	263	114	294	723	224	57	82	15	10	4		
	923.0	Wake	34	2	1	1	0	0	0	0	38	30	3	0	3	9	12	8	0	0	38	15	10	5	0	0	0		
	924.0	Eden Street	2888	29	45	17	18	51	17	24	2869	712	28	319	3	24	96	198	159	797	1250	482	630	37	25	0	0		
	925.0	Fairmont	1049	2	11	2	14	4	0	7	1056	230	5	38	0	0	25	32	15	242	319	141	25	61	0	0	0		
	926.0	Hayes Barton	1599	23	48	15	1	15	15	13	1641	413	14	185	0	17	94	173	142	387	795	321	209	256	16	0	0		
	927.0	Highlands	1827	24	24	15	2	28	11	6	1843	402	15	265	8	21	206	300	154	500	1340	200	382	252	22	22	0		
	928.0	Jenkins Memori	145	7	3	1	0	2	5	0	6	145	62	1	10	15	0	8	5	6	33	52	44	23	0	0	0		
	929.0	Layden Memoria	265	10	3	6	2	0	0	0	242	61	7	24	21	3	13	26	6	26	73	47	6	10	4	0	0		
	930.0	Longview	516	8	0	2	0	0	8	3	2	513	120	2	62	0	8	15	60	25	91	191	90	35	25	8	0	0	
	931.0	Macedonia	425	7	29	10	0	1	4	2	464	170	6	36	0	3	15	73	25	140	253	175	15	70	4	0	0		
	932.0	Millbrook	919	9	13	7	19	4	4	0	921	253	20	139	22	4	53	112	49	201	415	208	93	220	12	0	0		
	933.0	North Raleigh	484	33	47	30	9	21	7	0	557	237	15	108	156	19	47	79	50	137	308	137	43	181	20	0	0		
	934.0	Pleasant Grove	375	8	15	18	0	4	1	2	369	160	10	40	0	7	16	67	21	81	185	106	44	134	4	0	0		
	935.0	St James	913	9	26	6	3	18	11	1	921	292	11	124	0	9	25	135	60	193	413	147	139	122	9	0	0		
	936.0	St Marks	1724	42	46	24	0	30	16	4	1786	545	29	246	0	40	50	12	30	36	200	296	180	75	50	12	0	0	
	937.0	Trinity	653	14	8	0	4	2	1	11	657	200	6	40	50	12	30	36	200	296	180	75	50	12	0	0	0		
	938.0	Wesley Memoria	345	9	6	4	0	3	5	2	354	125	9	36	8	9	18	42	25	75	160	90	45	14	9	0	0		
	939.0	Westover	769	16	6	12	0	17	11	7	773	204	15	73	108	13	35	98	36	242	411	160	210	142	14	0	0		
	940.0	Wilson Temple	281	15	2	0	0	2	0	7	289	175	6	20	7	8	12	14	10	28	64	33	57	21	5	0	0		
	941.0	Wynewood Park	108	0	4	3	7	3	0	1	104	39	1	6	30	0	12	7	9	20	48	21	7	6	0	0	0		
	941.5 Trinity-Piney Grove	Franklin	91	0	0	0	0	0	0	0	91	26	0	0	0	0	3	7	6	19	35	18	0	0	0	0	0		
	906.3 Piney Grove	Franklin	235	0	2	2	0	0	2	3	234	81	0	21	0	0	14	19	24	59	116	67	21	16	0	0	0		
	942.0	Trinity	326	0	2	2	0	0	2	0	325	107	0	21	0	0	17	26	30	78	151	85	21	16	0	0	0		
	943.0	Union Chapel	315	11	2	0	0	4	0	4	320	92	13	11	0	10	17	32	27	98	174	93	21	54	10	0	0		
	944.0	Vance	200	4	1	1	0	3	0	0	3	200	72 ^m	5	10	30	7	13	12	12	45	92	57	10	10	4	0	0	
	944.2 Flat Rock	Vance	100	1	2	0	0	1	1	0	101	37	0	3	10	1	7	12	6	57	82	27	10	10	1	0	0	0	
	944.3 Spring Valley	Vance	300	5	3	1	0	4	1	3	301	109	5	13	40	8	20	24	18	102	164	84	20	20	5	0	0	0	
	945.2 Wake Forest	Wake	240	1	9	4	0	4	2	0	248	86	6	33	35	5	14	37	3	35	89	37	17	68	1	0	0	0	
	946.0	Warren	90	0	0	0	0	0	1	1	87	37	3	13	14	0	8	14	7	27	56	25	7	26	0	0	0	0	
	946.2 Providence	Warren	123	1	2	0	0	0	1	0	2	124	63	4	10	25	0	13	6	2	31	52	40	4	21	0	0	0	
	946.3 Shocco	Warren	213	1	2	0	0	1	1	3	211	100	7	23	39	0	21	20	9	58	108	65	11	47	0	0	0	0	
	947.0 Warrenton Wesley M	Warren	259	4	0	0	0	0	1	2	7	253	71	2	17	11	4	11	24	13	45	93	45	0	50	4	0	0	
	948.0 Wendell	Wake	325	1	6	0	0	0	5	3	321	122	5	27	15	0	26	38	40	78	172	74	31	16	0	0	0	0	
	949.0 Zebulon	Wake	546	11	10	3	0	0	0	3	567	177	16	73	0	7	3	51	19	62	165	92	149	288	9	0	0	0	0

List No.	CHURCH	County	U.M.M.		U.M.W.		PROPERTY AND OTHER ASSETS				LOCAL CHURCH EXPENDITURES					PASTORAL SUPPORT				
			24	25	26	27	28	29	30	31	32	33	34	35	36	37	38	39	40	41
			Member in chartered United Methodist Men	Amount paid for projects	Methodist Women in United	Amount paid for local church and community work	Value of church land, buildings and equipment	Value of church-owned parsonages and furniture	Value of other assets (cash, securities, other property, etc.)	Indebtedness on items 28, 29, 30 at end of year	Other indebtedness (current expenses, etc.)	Principal and interest paid on indebtedness, loans, mortgages, etc.	Paid on buildings and improvements (not including funds borrowed)	Current expenses for program (including church school)	Other current operating expenses (not including program expenses)	Beneficences paid directly by local church	Pastor's salary (including tax-deferred annuity payments, excluding Conference and General Church Supplements)	Associate's salary (under Episcopal appointment)	Pastor and Associates utilities (excluding housing)	Travel paid Pastor and Associates
901.0	Apech	Wake	0	0	66	3714	26,000	55,000	30921	1973	0	1935	2479	7452	6569	0	14734	0	4139	3000
902.0	Bethlehem Shady Or	Wake	0	0	17	62	61500	0	10741	0	0	0	243	422	1938	158	3637	0	1498	890
902.1	Bethlehem	Warren	0	0	22	487	60000	40000	1502	0	0	0	1177	640	132	132	0	2895	810	1496
902.3	Shady Grove	Warren	0	0	39	549	121500	40000	12243	0	0	1420	1062	3430	290	290	2895	2994	1700	1496
903.0	Cary First	Wake	57	0	204	2718	1200000	69000	157000	57000	0	22200	8199	23818	70000	5396	25500	105000	4400	4700
903.5	Saint Francis	Wake	0	0	0	0	0	0	0	0	0	0	0	0	0	0	0	0	0	0
904.0	White Plains	Wake	56	200	130	2368	901000	116000	114496	466992	0	43950	92104	52420	37958	991	24200	15140	4675	5011
904.1	Clayton	Wake	0	0	0	0	7000	0	0	0	0	0	79	819	0	0	0	0	0	0
904.2	Calvary	Johnston	28	700	69	2250	575000	75000	0	0	0	8155	7653	10359	10359	1035	13796	0	3467	2464
904.3	Home Memorial	Johnston	28	700	69	2250	582000	75000	0	0	0	8234	8472	10359	10359	1035	13796	0	3467	2464
905.0	Ebenezer	Wake	32	105	41	310	35500	15000	39000	0	0	1954	2226	12662	125	12760	0	2600	4000	4000
906.0	Franklin	Franklin	0	0	0	0	15000	75500	0	0	0	1146	363	942	0	2158	0	615	559	559
907.0	Franklin	Franklin	0	0	25	0	250000	0	15000	0	0	2120	4147	709	4691	200	8055	0	1586	1559
907.2	Franklin	Franklin	0	0	0	0	65370	0	0	0	0	104	179	1524	50	1709	0	436	301	301
907.3	Wesley Chapel	Franklin	0	0	34	0	330370	75500	15000	0	0	2120	5397	1251	7157	250	1922	0	2657	2419
908.0	Funay Varina	Wake	28	1000	62	1144	914000	65000	20000	5000	0	2513	3100	7246	26375	917	14429	0	1800	3521
909.0	Cornet First	Wake	60	150	80	150	261000	119000	35500	3117	0	5500	5197	29162	38968	1117	23629	0	1895	2000
910.0	St Andrews	Wake	0	0	52	2129	261000	50000	1300	15000	0	2254	0	2593	12432	270	15000	0	895	2000
911.0	Gillburg	Vance	0	0	26	1470	261000	70000	1300	15000	0	20580	5471	5649	0	5865	0	2750	1200	1200
912.0	Hollands	Wake	31	425	25	100	484000	60000	8146	0	0	24632	971	2513	8962	737	10447	0	2861	2400
912.5	Holly Springs	Wake	0	0	12	300	150000	50000	1300	0	0	816	583	2894	0	3895	0	0	1850	1850
913.0	Jerusalem Zion	Warren	0	0	20	0	88500	45000	1000	0	0	1000	1500	4000	0	4151	0	1100	888	
913.2	Jerusalem	Warren	0	0	25	0	100000	0	0	0	0	2600	800	3200	0	4151	0	1100	1500	
913.3	Zion	Warren	0	0	45	0	188500	45000	1000	0	0	3600	2300	7200	0	8302	0	2200	3388	
915.0	Knightsdale	Wake	0	0	30	0	285000	111000	25000	0	0	0	1500	10200	0	13237	0	2400	2500	
916.0	Louisburg	Franklin	30	0	70	807	585399	93536	13736	22844	13500	3888	0	13150	18230	289	10483	0	2500	2500
917.0	Louisburg Circuit	Franklin	0	0	9	0	82000	37000	0	0	0	739	1030	2266	0	3300	0	120	310	
917.2	Bunn	Franklin	0	0	12	0	196000	0	0	0	0	260	954	3454	0	440	0	440	682	
917.3	Hill King	Franklin	0	0	9	0	36000	0	0	0	0	0	173	741	0	450	0	600	185	
917.4	Leah's	Franklin	0	0	0	0	18000	0	0	0	0	0	200	1108	0	450	0	600	185	
917.5	Shiloh	Franklin	0	0	30	0	244000	37000	0	0	0	999	2257	7569	0	10910	0	1160	1362	
918.0	Macon	Warren	0	0	17	840	17000	19000	10000	0	0	1705	182	583	0	1119	0	448	217	
918.2	Hebron	Warren	0	0	10	574	54000	19000	0	0	0	208	315	1873	0	1667	0	960	477	
918.3	Macon	Warren	0	0	10	574	54000	19000	0	0	0	208	315	1873	0	1667	0	960	477	

918.0	Warren Plains	0	0	0	42	1478	121000	19000	10000	0	0	0	5772	1012	3279	0	4434	0	2128	1194	
919.0	Middlebury	0	0	30	350	110000	40000	0	0	2500	0	2400	0	2100	4500	500	6324	0	1224	1632	
919.2	Cokesbury	0	0	20	250	20000	0	0	0	0	0	0	0	200	500	100	930	0	180	240	
919.3	Drury	0	0	20	250	55000	0	7000	0	0	0	0	0	500	1500	0	2046	0	396	528	
919.4	Midlebury	0	0	70	850	185000	40000	7000	0	2500	0	2400	0	2800	6500	600	9300	0	1800	2400	
919.5	Mt Carmel	0	0	0	0	38500	0	0	0	0	0	0	515	434	1956	0	4800	0	1500	0	
920.0	Mt Zion	12	275	38	278	154100	55000	35700	0	0	2400	2400	4708	3543	6409	0	8918	0	3995	1800	
921.0	Norlina	0	0	24	80	270000	60000	14000	0	0	0	0	2540	899	4968	100	13000	0	895	2400	
921.5	Plank Chapel	0	0	26	45	151300	53700	7835	0	0	0	0	4269	8083	13316	5940	5650	0	1149	1200	
922.5	Raleigh Ashury	0	0	25	25	88500	0	21931	0	0	0	0	0	0	0	462	19500	0	2000	3000	
922.0	Rensow Memorial	42	275	65	315	1119000	87000	0	453632	0	0	66017	18454	44384	38354	462	12000	0	0	100	
923.0	Cokesbury	0	450	10	1200	214000	57000	2000	162740	1300	2970	3265	17700	0	0	29800	0	3600	9000		
924.0	Edenton Street	0	0	425	1362	490000	200000	149800	160269	0	33307	24070	66899	176760	32445	27600	0	4581	2025		
925.0	Fairmont	30	448	140	827	1598800	102000	35700	0	0	20839	71722	27689	46403	3434	19000	0	4770	7140		
926.0	Haves Barton	0	0	250	1379	500000	155000	105000	0	0	0	0	0	41960	74450	6409	29040	0	2000	4000	
927.0	HIGHLAND	40	3161	98	2500	1155000	60500	0	355720	0	54799	0	35153	50159	9394	26750	16400	2000	4000	0	
928.0	Jenkins Memori	0	0	23	0	284000	80000	5541	17667	0	2996	0	0	2076	6591	152	10500	0	1400	900	
929.0	Layden Memoria	0	0	12	100	243000	42000	0	0	0	0	0	0	2340	6200	226	6200	0	1800	1800	
930.0	Longview	25	50	58	0	475000	83000	25888	2400	0	2450	6435	9800	1500	0	15400	0	1500	2400	0	
931.0	Macedonia	0	0	62	1092	400000	35000	0	36377	0	7037	1400	7321	13209	674	12880	0	1843	3066	0	
932.0	Millbrook	30	1500	60	980	546000	74000	50154	106478	0	7180	2304	7933	23381	500	17617	0	1500	2400	0	
933.0	North Palestine	25	991	85	963	317000	124000	101947	104292	0	18949	1428	16555	20781	650	20000	0	3643	1800	0	
934.0	Pleasant Grove	0	0	46	625	437000	79000	11000	20000	0	6516	13595	4224	16370	0	16400	0	2240	2900	0	
935.0	St James	29	645	62	440	470000	48000	0	9000	0	23686	4926	0	29868	6883	15100	6800	3250	4800	0	
936.0	St Marks	150	500	136	1475	1431700	73000	58000	607055	0	73122	10709	32467	83836	4450	25012	11124	2365	4200	0	
937.0	Trinity	20	300	90	0	865293	90275	0	6255	0	3046	12000	15500	10300	1600	15000	0	1800	2000	0	
938.0	Wesley Memoria	27	500	72	1000	250000	65000	10000	0	0	0	0	0	2000	8000	200	15400	0	2000	1300	0
939.0	Westover	47	900	75	1301	560000	90000	50000	86000	0	14131	16988	13713	22792	733	19014	0	2120	2000	0	
940.0	Wilson Temple	25	425	70	1120	150000	70000	5000	0	400	650	500	1000	2400	0	10000	0	1800	1200	0	
941.0	Wynnewood Park	0	0	12	293	240000	39000	4019	2975	0	760	0	0	500	2847	100	6890	0	1000	1200	0
941.5	Trinity-Piney Grove	0	0	0	0	250000	30000	0	0	0	0	0	0	342	1243	0	2403	0	0	600	0
942.0	Trinity	0	0	39	1234	138000	28000	10000	4200	0	1488	7208	1159	4416	0	7412	0	1534	1950	0	
943.0	Union Chapel	15	50	20	142	150000	58000	10000	4200	0	1488	7208	1501	5659	0	9815	0	1534	2150	0	
944.0	Vance	0	0	0	0	0	0	2400	0	0	0	0	0	1437	6587	236	10000	0	1000	1600	0
944.2	Flat Rock	0	0	18	172	357282	47000	60000	0	0	0	0	0	1951	4215	100	6750	0	1584	1200	0
944.3	Spring Valley	0	0	30	470	75000	0	300	0	0	211	340	2049	715	2150	0	1337	1200	1337	1200	0
945.2	Wake Forest	0	0	48	642	432282	47000	60300	0	0	211	2191	6264	815	8900	0	2391	2400	2391	2400	0
946.0	Warren	23	40	29	373	237900	64000	40000	0	0	0	6922	5920	5982	605	11160	0	3590	2700	0	
946.2	Providence	0	0	17	123	167000	0	12643	19860	0	2912	23598	514	1791	200	2717	0	759	480	0	
946.3	Shocco	31	256	21	363	94000	47025	2094	0	0	0	0	546	2356	200	4976	0	1310	720	0	
947.0	Warrenton Wesley M	31	256	38	486	261000	47025	14737	19860	0	2912	23598	1060	5147	0	12030	0	2069	1200	0	
948.0	Wendell	0	0	52	340	560000	155000	0	0	0	0	1754	4604	12850	320	25000	0	3896	2400	0	
949.0	Zebulon	30	200	51	300	390000	80000	10000	0	0	0	430	2718	6959	11050	2141	14175	0	2896	2000	0
949.0	Zebulon	24	0	50	1271	324400	51000	139000	6000	0	430	2718	6959	11050	2141	14175	0	2896	2000	2400	0

RALEIGH - Financial

List No.	CHURCH	County	MINISTERIAL SUPPORT Other Than Local Church										CONNECTIONAL ADMINISTRATION FUNDS										BENEVOLENCES									
			43	44	45	46	47	48	49	50	51	52	53	54	55	56	57	58	59	60	61	62	64	65								
901.0	Apex	Wake	2322	755	222	475	45	894	0	117	81	612	415	182	2691	528	0	209	0	200	0	163	0	0								
902.0	Bethlehem Shady Gr	Warren	644	209	62	132	12	0	23	32	22	170	112	53	747	178	97	54	0	186	35	349	58	0								
902.2	Bethlehem	Warren	513	167	49	105	10	237	0	26	18	135	95	42	593	85	36	50	0	67	20	77	0	0								
902.3	Shady Grove	Warren	1157	376	111	237	22	237	22	58	40	305	207	95	1340	263	133	104	0	253	55	426	58	0								
903.0	Cary First	Wake	7587	2467	727	1551	146	7320	157	362	263	2000	902	0	8793	1725	875	683	0	1600	0	1776	9	0								
903.5	Saint Francis	Wake	0	0	0	0	0	0	0	0	0	0	0	0	0	0	0	0	0	0	0	0	0	0								
904.0	White Plains	Wake	5419	1762	519	1108	104	1623	72	273	188	1429	884	750	6282	807	418	301	0	858	10	301	53	750								
904.1	Clayton	Johnston	0	0	0	0	0	0	0	0	0	0	0	0	0	0	0	0	0	0	0	0	0	0								
904.2	Calvary	Johnston	2389	777	229	488	46	0	0	120	83	630	370	50	2770	272	0	108	0	517	0	228	32	0								
904.3	Horne Memorial	Wake	2389	777	229	488	46	0	0	120	83	630	370	50	2770	272	0	108	0	517	0	228	32	0								
905.0	Ebenezer	Franklin	2101	683	201	430	40	1987	43	106	73	554	386	202	2437	478	0	189	0	248	0	28	0	0								
907.0	Franklinton	Franklin	290	94	28	59	6	0	0	15	10	76	50	0	335	0	0	0	0	0	0	0	0	0								
907.2	Ebenezer	Franklin	1182	384	113	242	23	1472	0	59	41	312	217	0	1371	126	0	101	0	150	0	52	0	0								
907.3	Wesley Chapel	Franklin	225	73	22	46	4	280	0	11	8	59	41	0	261	24	0	19	0	0	0	0	0	0								
908.0	Fuquay Varina	Wake	1697	551	163	347	33	1752	0	85	59	447	308	0	1967	150	0	120	0	150	0	52	0	0								
909.0	Garner First	Wake	3178	1033	304	650	61	1802	0	160	110	838	388	249	3683	773	392	431	0	1837	0	33	0	250								
910.0	St Andrews	Wake	5681	1847	544	1162	109	1695	117	286	197	1498	513	0	6585	1296	655	510	0	303	0	0	0	0								
911.0	Gillburg	Vance	2249	731	215	460	43	760	46	113	78	593	340	0	2607	511	160	202	0	0	0	0	0	0								
912.0	Hollands	Wake	1238	403	119	253	24	0	26	62	43	326	196	0	1434	281	143	111	0	360	0	108	0	300								
912.5	Holly Springs	Wake	1373	447	132	281	26	802	0	69	48	362	287	0	1590	200	0	0	0	5	0	70	0	0								
913.0	Holly Springs	Wake	680	221	65	139	13	559	14	34	24	179	100	44	790	155	79	61	0	99	0	60	0	0								
913.2	Jerusalem	Warren	772	251	74	158	15	556	0	39	27	203	123	0	894	233	0	84	0	0	0	16	0	0								
913.3	Zion	Warren	749	244	72	153	14	854	0	38	26	197	135	0	865	128	0	46	0	600	0	10	5	0								
915.0	Knightdale	Wake	1521	495	146	311	29	1410	0	77	53	400	258	0	1762	361	0	130	0	600	0	26	5	0								
916.0	Louisburg	Franklin	2077	676	199	425	40	505	43	105	72	548	313	0	2407	472	339	187	0	0	0	0	0	0								
917.0	Louisburg Circuit	Franklin	2907	945	279	594	56	2753	60	146	101	767	618	0	3371	661	335	261	0	0	0	82	0	0								
917.2	Burn	Franklin	389	127	37	80	8	395	8	20	14	103	74	42	450	89	25	35	0	0	0	0	0	0								
917.3	Hill King	Franklin	468	152	45	96	9	1222	12	24	16	123	100	64	540	137	0	54	0	0	0	0	0	0								
917.4	Leah's	Franklin	161	52	15	33	3	209	0	8	6	43	37	0	188	39	0	17	0	0	0	0	0	0								
917.5	Shiloh	Franklin	195	63	19	40	4	223	5	10	7	51	40	5	227	50	22	20	0	0	0	0	0	0								
918.0	Macon	Warren	1213	394	116	249	24	2049	25	62	41	320	251	111	1405	315	47	126	0	0	0	0	0	0								
918.2	Hebron	Warren	162	53	16	33	3	221	4	8	6	43	41	4	197	41	3	16	0	0	0	24	15	11								
918.3	Macon	Warren	283	92	27	58	5	467	0	14	10	75	70	20	321	0	10	0	0	0	0	47	30	0								

018.4	Warren Pianos	Warren	272	89	26	56	5	235	6	14	9	72	65	17	316	67	0	0	26	0	0	0	0	65	14	20				
			717	234	69	147	13	923	10	36	25	190	176	41	830	108	13	42	0	0	0	0	0	136	59	31				
019.0	Middleburg	Vance	690	224	66	141	13	1797	14	35	24	182	184	0	111	159	83	57	0	0	0	0	0	190	0	0				
019.2	Cokesbury	Vance	101	33	10	21	2	226	2	5	4	27	27	0	116	27	12	8	0	0	0	0	0	0	0	0				
019.3	Drewry	Vance	223	73	21	46	4	375	4	11	8	59	59	0	259	51	0	19	0	0	0	0	0	69	0	0				
019.4	Middleburg	Vance	1014	330	97	208	19	2398	20	51	36	268	270	0	1176	233	95	84	0	0	0	0	0	259	0	0				
019.5	Mt Carmel	Vance	272	89	26	56	5	0	8	14	9	72	122	0	316	87	0	0	0	0	0	0	0	0	0	0				
020.0	Mt Zion	Johnston	1430	465	137	292	28	193	32	72	50	377	272	0	1656	250	100	138	0	0	0	0	40	0	140	0				
021.0	Norlina	Warren	1611	524	154	329	31	1053	0	81	56	425	260	56	1869	396	15	0	0	0	0	0	100	234	0					
021.5	Plank Chapel	Vance	1430	465	137	292	28	1265	30	72	50	377	325	0	1656	325	165	128	0	0	0	0	0	46	0	0				
027.5	Ralegh Ashury	Wake	302	98	29	62	6	200	6	15	10	80	234	40	350	69	35	27	250	0	0	0	123	0	300	0				
022.0	Benson Memorial	Wake	4934	1605	473	1009	95	2365	102	248	171	1301	500	0	5719	1122	569	443	0	0	0	0	136	157	0	1925	0			
024.0	Cokesbury	Wake	5813	0	0	0	0	0	0	0	0	20	0	0	0	0	0	0	0	0	0	0	0	0	0	0	0			
024.0	Eenton Street	Wake	22047	7169	2112	4508	425	3353	456	1109	766	5813	1308	1487	25554	5012	2544	1981	0	0	0	0	2973	200	3312	0	4225	0		
025.0	Fairmont	Wake	7379	2399	707	1509	142	5676	152	317	256	1945	520	0	8554	1677	851	663	0	0	0	0	1255	30	820	0	550	0		
025.0	Hayes Barton	Wake	12265	3988	1175	2508	236	3234	998	793	14215	1788	1415	1102	0	1760	0	1760	0	0	0	0	1255	30	820	0	550	0		
027.0	Highland	Wake	10530	3424	1009	2153	203	12623	232	530	366	2775	983	500	12203	2549	1294	1008	0	0	0	0	1200	25	597	38	3743	0		
028.0	Jenkins Memori	Wake	1135	369	109	232	22	773	0	57	39	299	257	64	1315	100	100	137	0	0	0	0	10	0	240	4	400	0		
029.0	Layden Memoria	Wake	783	255	75	160	15	687	16	39	27	206	196	145	908	178	61	70	180	0	0	0	180	0	115	14	260	0		
030.0	Lonaview	Wake	2724	886	261	557	52	1959	0	137	95	718	386	0	3156	25	25	25	0	0	0	0	935	15	121	10	700	0		
031.0	Macedonia	Wake	2577	838	247	527	50	2202	0	130	90	680	356	0	2987	300	0	0	0	0	0	0	724	0	102	0	0	0		
032.0	Millbrook	Wake	3009	1271	374	799	75	2898	81	197	136	1030	430	0	4531	889	451	351	0	0	0	0	842	0	196	28	350	0		
033.0	North Raleigh	Wake	3112	1012	298	636	60	1746	10	157	108	820	480	10	3607	10	10	280	0	0	0	0	974	0	302	38	775	0		
034.0	Pleasant Grove	Wake	2956	961	283	604	57	448	61	149	103	779	431	156	3427	672	141	266	0	0	0	0	202	0	25	0	0	0		
035.0	St James	Wake	2722	885	261	556	52	3400	56	137	95	718	427	447	3154	619	314	245	0	0	0	0	11	175	331	0	500	0		
036.0	St Marks	Wake	1549	3755	1106	2361	222	3826	0	581	401	3045	900	500	13887	1000	0	837	0	0	0	0	0	0	10087	0	250	0		
037.0	Trinity	Wake	4177	1358	400	854	80	3086	0	210	145	1101	376	0	4843	250	0	375	0	0	0	0	1346	10	215	0	600	0		
038.0	Wesley Memoria	Wake	1920	624	184	392	37	901	0	97	67	506	374	172	2225	436	221	173	0	0	0	0	800	0	15	0	400	0		
039.0	Westover	Wake	4151	1350	398	949	80	1877	86	209	144	1024	463	375	4809	944	479	373	0	0	0	0	1000	10	239	5	900	0		
040.0	Wilson Temple	Wake	1130	368	108	231	22	1019	23	57	39	298	260	138	1311	257	130	501	0	0	0	0	400	0	177	50	400	0		
041.5	TrinityWood Park	Wake	919	299	98	188	18	512	19	46	32	242	163	50	1065	209	106	83	0	0	0	0	142	0	52	25	0	0		
041.5	TrinityWood Grove	Franklin	290	94	28	59	6	0	0	15	10	76	50	0	335	0	0	0	0	0	0	0	0	0	0	0	0	0	0	
042.0	Trinity	Franklin	1095	356	105	224	21	705	0	55	38	289	184	0	1270	218	0	72	0	0	0	0	750	0	0	0	0	0	0	
043.0	Union Chapel	Vance	1385	450	133	283	27	705	0	70	48	365	234	0	1605	218	0	72	0	0	0	0	750	0	0	0	0	0	0	
044.0	Vance	Vance	1650	537	159	337	32	671	34	83	57	435	252	0	1914	375	0	148	0	0	0	0	229	0	29	0	0	0	0	
044.2	Flat Rock	Vance	870	283	83	178	17	405	0	24	16	229	177	0	1008	5	0	78	0	0	0	0	1201	0	182	0	0	0	0	
044.3	Spring Valley	Vance	454	148	43	93	9	282	0	43	30	120	85	0	525	0	0	0	0	0	0	0	0	0	51	0	0	0	0	
045.2	Wake Forest	Wake	1324	431	126	271	26	687	0	67	46	349	262	0	1533	5	0	78	0	0	0	0	1201	0	233	0	0	0	0	
046.2	Warren	Wake	1789	582	171	366	34	1506	37	90	62	472	340	90	2075	407	100	171	0	0	0	0	1102	0	227	10	85	0	0	
046.2	Providence	Warren	362	118	35	74	7	241	8	18	13	95	0	32	419	83	42	32	0	0	0	0	0	0	70	0	0	0	0	
046.3	Shocco	Warren	724	235	69	148	14	330	15	36	25	191	96	64	830	164	83	65	0	0	0	0	0	0	160	0	0	0	0	
047.0	Warrenton Wesley M	Warren	1086	353	104	222	21	571	23	54	38	286	96	96	1258	247	125	97	0	0	0	0	0	0	230	0	0	0	0	
048.0	Wendell	Wake	1453	472	139	297	28	2000	0	73	50	383	335	0	1664	0	0	0	0	0	0	0	30	0	100	49	0	0	0	
049.0	Zebulon	Wake	1695	551	162	347	33	1960	0	85	59	447	330	5	1965	5	0	0	0	0	0	0	0	0	7	5	58	6	0	
		Wake	2148	699	206	439	41	2532	0	108	75	565	372	0	2491	488	0	0	0	0	0	0	155	0	100	0	0	0	0	0

List No.	CHURCH	County	BENEVOLENCES					U.M.W. Conference U.M.W. Treasurer	Grand Total Paid (add lines 33-71 in paid column)	OUTREACH MINISTRIES INFORMATION		
			Higher Educational (capital and operational expenses)	\$10 Club	Health and Welfare Agencies	General Conference TV Ministry	Other Benevolences sent to Conference Treasurer			U.M.W. cash sent to District or Conference U.M.W. Treasurer	Amount Apportioned	Amount Accepted
901.0	Apex	Wake	1800	280	1110	0	0	830	54239	10230	10230	10230
902.0	Bethlehem Shady Gr	Warren	499	80	308	0	11	225	12984	0	0	2837
902.2	Bethlehem	Warren	398	0	245	0	9	327	12046	0	0	2259
902.3	Shady Grove	Warren	897	80	553	0	20	552	25030	5096	5096	5096
903.0	Cary First	Wake	5882	580	3628	15	0	3310	227091	33426	33426	33426
903.5	Saint Francis	Wake	0	0	0	0	0	0	0	0	0	0
904.0	White Plains	Wake	4201	590	2591	0	282	2106	309830	23876	23876	23876
904.1	Clayton	Johnston	0	0	0	0	0	0	10526	10526	10526	0
904.2	Calvary	Johnston	1852	140	1142	0	0	490	59662	0	0	10526
904.3	Horne Memorial	Johnston	1629	0	1005	0	0	0	60560	10526	10526	10526
905.0	Ebenezer	Wake	225	40	139	0	0	200	49147	8432	7477	9259
907.0	Franklinton	Franklin	916	0	565	0	0	55	7170	0	0	1277
906.2	Ebenezer	Franklin	175	0	104	0	0	295	30593	0	0	5208
907.2	Franklinton	Franklin	1316	40	812	0	0	0	5714	0	0	992
907.3	Wesley Chapel	Franklin	2464	470	1519	0	0	0	43477	8432	7477	14000
908.0	Fuquay Varina	Wake	4405	582	2717	0	167	850	80526	14989	14000	14000
909.0	Garner First	Wake	1744	345	1075	0	0	203	137216	25031	25031	25031
910.0	St Andrews	Vance	960	40	592	0	0	0	48016	9908	9908	9908
911.0	Gillburg	Wake	1065	290	657	0	0	489	48537	5454	5454	5454
912.0	Hollands	Wake	528	40	325	0	0	189	61716	7477	6050	6050
912.5	Holly Springs	Wake	528	40	325	0	0	189	14436	2998	2998	2998
913.0	Jerusalem Zion	Warren	598	0	369	0	14	0	17065	8620	6300	3400
913.2	Jerusalem	Warren	581	0	354	0	0	0	18429	0	0	3300
913.3	Zion	Warren	1179	0	727	0	14	0	35494	8620	6300	6700
915.0	Knightsdale	Wake	1611	0	993	0	0	507	9146	9146	9146	9153
916.0	Louisburg	Franklin	2254	270	1390	0	0	0	72447	12810	12810	12810
917.0	Louisburg Circuit	Franklin	302	0	186	0	0	0	6241	6241	5347	5347
917.2	Burn	Franklin	363	0	224	0	0	0	10149	0	0	1716
917.3	Hill King	Franklin	125	0	77	0	0	0	16049	0	0	2060
917.4	Leah's	Franklin	941	0	93	0	0	0	3162	0	0	711
917.5	Shiloh	Franklin	941	0	580	0	0	0	3168	0	0	860
918.0	Macon	Warren	126	0	78	0	0	451	6241	5347	5347	5347
918.2	Hebron	Warren	219	0	135	0	0	370	32528	3486	3158	715
918.3	Macon	Warren	219	0	135	0	0	370	5800	0	0	1245
									7759	0	0	0

918.4	Warren Plains	Warren	211	40	130	0	0	170	9990	0	0	1200
			556	40	343	0	0	991	23549	3486	3158	3160
919.0	Middleburg	Vance	535	50	330	0	0	250	24505	0	0	3041
919.2	Cokesbury	Vance	179	0	49	0	0	100	2995	0	0	447
919.3	Drewry	Vance	173	0	107	0	0	275	6806	0	0	954
919.4	Middleburg	Vance	787	50	486	0	0	625	34306	5457	4472	4472
919.5	Mt Carmel	Vance	211	0	130	0	0	226	10654	1689	1200	1200
920.0	Mt Zion	Johnston	109	110	694	0	0	526	71126	9767	9300	7300
921.0	Norling	Warren	1246	130	771	0	0	952	36866	7677	7100	4100
921.6	Plank Chapel	Vance	109	130	684	0	0	953	35089	6300	6300	6300
921.8	Raleigh Ashby	Wake	3234	480	2356	0	0	795	42606	21130	21330	4980
922.0	Conson Memorial	Wake	3626	560	2359	0	0	904	219344	20770	10770	21740
923.0	Cokesbury	Wake	17093	2738	10542	0	0	13964	574362	92138	97138	97138
924.0	Espton Street	Wake	5721	1575	3586	0	0	3462	162013	32518	32518	32518
925.0	Hayes Barton	Wake	8509	2510	5865	0	0	3954	54031	54031	54031	54031
926.0	Highland	Wake	8184	130	595	0	100	2248	273318	46393	46393	46393
927.0	Jenkins Memorial	Wake	880	180	374	0	0	100	32240	3649	3649	3649
928.0	Layden	Wake	2112	220	1302	0	25	822	54926	12000	12000	12000
929.0	Mt Zion	Wake	3038	200	140	0	0	982	63432	1236	11356	11356
930.0	Memorial	Wake	1998	220	1232	0	0	822	63432	1236	11356	11356
931.0	North Park	Wake	2411	1750	1488	0	0	485	106632	13711	17221	17221
932.0	North Park	Wake	2411	1750	1488	0	0	485	106632	13711	17221	17221
933.0	Pleasant Grove	Wake	2392	80	1413	0	0	488	78430	13024	13024	13024
934.0	Pleasant Grove	Wake	2111	500	1301	0	0	813	114334	11994	11994	11994
935.0	St James	Wake	8954	270	5522	0	300	813	318764	50883	50883	50883
936.0	St Marks	Wake	3230	330	1997	0	0	1250	87488	18403	18403	18403
937.0	Trinity	Wake	1488	210	1918	0	0	777	17680	18287	18287	18287
938.0	Wesley Memorial	Wake	876	70	540	0	0	1368	27343	4674	4674	4680
939.0	Westover	Wake	3218	380	1985	0	0	777	17680	18287	18287	18287
940.0	Wilson Temple	Wake	876	70	540	0	0	1368	27343	4674	4674	4680
941.0	Wynewood Park	Wake	712	80	439	0	0	148	17844	4048	4048	4048
941.5	Trinity-Piney Grove	Wake	225	0	139	0	0	0	5915	6233	6103	1277
906.3	Piney Grove	Franklin	849	0	524	0	0	700	32222	0	0	4826
942.0	Trinity	Franklin	1074	0	663	0	0	700	38137	6233	6103	6103
943.0	Union Chapel	Vance	1279	120	789	0	0	0	32689	6389	5833	7271
944.0	Vance	Vance	675	150	416	0	0	125	21826	0	0	3833
944.2	Flat Rock	Vance	352	0	217	0	0	171	10591	0	0	2000
944.3	Spring Valley	Vance	1027	150	633	0	0	296	32417	6389	5833	5833
945.2	Wake Forest	Wake	1387	400	856	0	0	810	49157	7884	7884	7884
946.0	Warren	Warren	280	80	173	0	0	0	35153	0	0	1594
946.2	Providence	Warren	561	0	346	0	0	612	13785	0	0	3188
946.3	Shocco	Warren	841	80	519	0	0	612	48938	5313	5313	4782
947.0	Warrenton Wesley M	Warren	1126	380	695	0	0	1060	47304	8100	6400	6400
948.0	Wendell	Wake	1314	230	810	0	0	515	47042	7798	7468	7468
949.0	Zebulon	Wake	1666	170	1027	0	0	588	55744	9466	9466	9466

ROCKINGHAM - Membership

List No.	CHURCH	County	CHURCH MEMBERSHIP										CHURCH SCHOOL													
			1	2	3	4	5	6	7	8	9	10	11	12	13	14	15	16	17	18	19	20	21	22	23	
			Total full members reported at close of last year	Received this year on confession of faith or restored	Received from other denominations	United Methodist churches	Received from other denominations	Action or withdrawn	United Methodist churches	Removed by transfer to other denominations	Removed by death	Total full members at close of 1981	Average attendance at the principal weekly worship services	Number of persons baptized this year (all ages)	Preparatory members now on roll (all baptized children under 19)	Number of persons on constituency (roll par. 232.4)	Total enrolled in confirmation classes in 1981	Number of leaders (teachers, administrators, etc., for all educational work)	Children (birth through sixth grade) in all classes and groups (include nursery home members)	Youth (seventh grade through high school) (include home members)	Adults (past high school) (include home members)	Total (includes 15-18 inclusive)	Average attendance in the Sunday Church School (all ages)	Average attendance in other ongoing classes/groups for learning	Average attendance in short-term classes/groups for learning	Number of Church School members joining the church on confession of faith
1001.7	Bethesda	Robeson	503	3	3	6	0	4	2	7	502	148	2	33	0	2	24	55	65	188	332	137	50	65	2	
1002.0	Caledonia	Scotland	137	0	2	1	0	1	0	0	139	61	2	23	24	0	8	11	7	22	48	37	11	0	0	
1002.2	Caledonia	Scotland	66	0	0	3	0	0	3	60	40	0	11	11	0	3	8	11	7	10	29	21	0	0	0	
1002.3	Johns	Scotland	203	0	2	1	3	1	0	3	199	101	2	34	35	0	15	19	15	32	77	58	11	0	0	
1005.0	Cordova	Richmond	206	3	2	3	0	2	0	2	210	105	4	27	0	0	15	32	10	75	132	95	54	47	0	
1006.0	Ellerbe	Richmond	132	1	0	1	4	0	3	1	126	40	4	14	3	0	4	1	4	30	39	20	0	0	0	
1006.2	Ellerbe	Richmond	82	1	0	1	0	0	0	84	30	3	7	5	0	8	12	22	46	25	0	0	0	0	0	
1006.3	Mount Pleasant	Richmond	214	2	0	2	4	0	3	1	210	70	7	21	8	0	8	9	16	52	45	45	0	0	0	
1007.0	Fairmont	Trinity	74	0	0	0	0	0	0	0	74	34	0	3	7	0	5	5	2	36	48	31	0	14	0	
1007.2	Olivet	Robeson	348	0	3	0	0	2	0	6	343	110	2	21	10	0	19	31	29	130	209	75	22	98	0	
1007.3	Trinity	Robeson	422	0	3	0	0	0	0	417	144	2	24	14	0	24	26	21	196	147	105	22	45	0	0	
1008.2	Hamlet Fellowship	Richmond	317	0	0	3	14	2	0	2	296	92	1	53	8	0	13	59	33	247	395	102	40	65	0	
1009.0	First	Richmond	961	24	3	0	7	3	14	971	106	0	18	77	0	32	49	17	11	76	37	20	45	0	0	
1010.3	St Peter	Richmond	159	1	0	0	0	0	0	3	157	70	3	25	7	0	5	20	10	35	70	25	15	0	5	
1010.2	Hoffman Fletchers Ch	Richmond	86	0	0	0	0	0	0	85	70	3	25	7	3	14	43	18	94	159	75	35	21	5	0	
1011.0	Laurel Hill	Scotland	272	3	1	0	1	0	1	2	274	93	3	22	32	13	28	4	15	84	168	95	0	10	17	
1012.0	Laurinburg Central	Scotland	218	12	0	5	0	2	2	238	240	7	122	0	12	83	75	48	176	392	175	40	70	10	0	
1013.0	First	Scotland	1071	17	11	4	0	25	10	1058	240	7	122	0	12	83	75	48	176	392	175	40	70	10	0	
1014.0	Galilee	Scotland	76	1	0	0	0	0	3	74	60	0	3	8	8	8	13	6	27	54	45	14	8	1	1	
1014.2	Beaver Dam	Scotland	422	14	0	3	2	0	1	5	431	285	9	28	30	14	30	42	41	50	163	144	87	21	12	
1014.3	Galilee	Scotland	498	15	0	3	2	0	1	8	505	345	7	36	38	22	38	55	47	77	217	189	101	29	13	
1015.0	St Luke	Scotland	202	13	24	11	0	1	1	8	248	146	7	44	0	8	19	40	21	46	126	63	25	52	10	
1016.0	Lumb	Asbury	274	25	2	4	0	0	0	0	305	67	26	20	0	14	15	45	24	42	125	68	35	15	25	
1016.2	Asbury	Robeson	69	0	0	0	0	0	0	1	68	53	3	22	0	0	6	3	8	2	18	0	10	0	0	
1016.3	Pine View	Robeson	343	25	2	4	0	0	0	373	292	6	83	100	0	40	110	60	112	322	175	100	125	4	0	
1018.0	Chestnut Street	Robeson	1198	19	25	18	0	20	8	13	1219	280	6	63	100	0	20	32	23	38	113	69	8	12	10	
1018.5	Mt Olive Parish	Robeson	162	5	0	10	0	1	0	0	176	97	10	15	2	6	20	32	23	38	113	69	8	12	10	
1019.0	Mount Olive	Robeson	44	0	0	0	0	0	0	44	28	0	0	0	0	0	6	3	0	10	24	18	0	10	0	
1004.3	Millers Chapel	Bladen	23	0	0	0	0	0	0	23	6	0	0	0	0	0	0	0	0	0	0	0	0	0	0	
1003.3	Pleasant Grove	Robeson	45	0	0	0	0	0	0	45	30	1	11	0	0	0	12	8	8	34	20	4	4	0	0	
1007.0	Smith Chapel	Columbus	274	5	0	10	0	1	0	2	286	161	11	26	4	6	32	47	36	56	171	107	12	26	10	
1020.0	Lumberton Circuit	Robeson	135	6	0	2	0	0	0	2	141	40	3	10	14	5	12	20	6	41	79	50	8	15	8	
1020.2	Barkers	Robeson	114	1	0	0	0	0	0	1	114	35	0	10	14	1	10	14	12	44	80	40	10	12	1	
1020.3	Regan	Robeson																								

1020.4	Smith	Robeson	42	7	0	0	1	0	0	0	0	0	43	20	0	5	10	6	28	5	4	26	41	23	4	3	9
1021.0	Maxton St George P																										
1021.2	Jerusalem	Scotland	76	0	6	0	0	0	0	0	0	0	81	75	3	12	1	4	25	15	15	59	50	50	35	0	
1021.3	Piney Grove	Robeson	194	0	0	0	0	0	0	0	0	0	194	140	0	5	0	9	30	3	30	104	110	40	30	0	
1021.4	Saint George	Robeson	166	0	2	1	0	0	0	0	0	0	168	170	3	25	0	6	25	20	15	66	150	30	40	3	
1022.0	St Paul's	Robeson	436	0	8	5	0	0	0	0	0	0	445	300	6	52	1	8	19	80	70	40	229	310	120	105	3
1023.0	St Zion's Walls Ch		227	0	2	1	2	3	0	0	0	0	8	217	95	2	20	11	0	20	20	16	30	86	55	15	0
1023.2	Mount Zion	Robeson	142	2	0	0	0	0	1	2	141	95	1	31	10	0	5	11	15	20	51	30	0	0	0	0	
1023.4	Saint Peter	Scotland	46	0	0	0	0	0	0	0	0	0	37	6	0	5	5	0	2	1	5	4	12	6	0	0	
1004.4	Walls Chapel	Hoke	226	2	0	0	0	0	2	5	221	151	2	59	20	0	11	17	25	31	84	46	7	0	0	0	
1024.0	Norman																										
1024.2	Concord	Richmond	120	0	0	0	0	0	0	0	2	118	40	1	6	0	0	8	5	5	27	45	29	4	0	0	
1024.3	Jones Springs	Richmond	121	0	0	0	0	0	0	2	119	50	1	9	0	0	9	16	9	40	74	38	6	0	0	0	
1024.4	Norman	Richmond	108	2	0	0	0	0	0	0	110	0	0	4	0	0	3	2	2	36	43	14	0	0	0	0	
1025.0	Parkton		349	2	0	0	0	0	0	0	4	347	90	2	19	0	0	20	23	16	103	162	81	10	0	0	
1025.2	Buie	Robeson	34	0	0	0	0	0	1	32	17	0	5	0	5	0	2	5	4	14	25	12	0	0	0	0	
1025.3	Parkton	Robeson	105	1	0	0	0	2	0	2	102	30	0	10	0	0	4	9	8	25	46	0	0	0	0	0	
1027.0	Pembroke First-Calvary		139	1	0	0	0	2	1	3	134	47	0	0	0	6	14	12	39	71	12	0	0	0	0	0	
1027.2	Calvary	Robeson	93	0	0	0	0	0	1	0	92	19	0	0	0	0	3	0	1	18	22	16	0	0	0	0	
1027.3	First	Robeson	179	1	0	0	0	0	1	2	176	70	0	16	0	0	8	14	10	37	69	61	0	0	0	1	
1028.0	Pembroke Circuit		272	1	0	0	0	0	1	3	1	268	89	0	16	0	11	14	11	55	91	77	0	0	0	1	
1028.2	Beauty Spot	Robeson	130	2	0	0	0	0	0	2	131	105	2	17	2	2	6	41	25	20	92	75	12	10	3	3	
1028.3	New Zion	Robeson	75	0	0	0	0	0	0	3	72	73	0	54	3	5	6	32	28	19	85	72	18	10	0	0	
1028.4	Saint James	Robeson	27	0	0	0	0	0	0	2	25	25	0	0	0	2	7	3	11	23	21	9	5	0	0	0	
1029.0	Philadel Cool Sprg		232	2	0	0	0	0	0	7	228	203	2	71	5	7	14	80	56	50	200	168	39	25	3	3	
1004.2	Cool Springs	Scotland	122	3	0	0	0	0	0	1	133	154	8	7	46	0	5	62	20	64	151	54	0	0	0	0	
1029.3	Philadelphia	Richmond	142	4	0	0	0	0	0	2	153	173	12	10	28	0	7	29	33	22	91	68	0	0	0	0	
1030.0	Prospect	Robeson	264	7	0	18	0	0	0	3	286	327	20	17	74	0	12	91	53	86	242	122	0	0	0	0	
1032.0	Red Sprg Rhyne Mem	Robeson	735	22	1	0	0	0	2	0	750	253	18	109	300	20	42	178	96	240	556	376	220	147	22	22	
1033.0	Trinity	Robeson	160	2	0	0	0	0	0	2	159	125	4	6	2	0	15	39	12	89	45	31	3	0	0	0	
1034.0	Robeson Co. Coop. Min.	Robeson	385	5	2	7	0	0	2	8	4	385	142	6	28	0	4	20	20	32	96	168	84	9	0	5	
1026.2	Ashpole Center		70	12	0	0	0	0	0	0	82	100	6	22	23	22	28	50	18	48	144	100	15	100	12	12	
1017.3	Branch Street	Robeson	132	0	6	0	0	0	0	9	140	91	8	18	36	8	12	32	25	43	112	89	65	59	18	3	
1003.2	Collins Chapel	Robeson	59	3	0	0	0	0	0	1	61	55	3	25	3	0	7	21	19	23	70	59	19	38	3	0	
1031.3	Hickory Grove	Out-of-State	91	0	0	0	0	0	0	0	91	21	0	13	15	0	6	17	12	22	57	26	0	28	0	0	
1003.3	New Philadelphia	Robeson	150	3	0	0	0	0	0	16	8	11	6	10	16	0	10	37	30	26	103	72	70	14	3	3	
1017.2	Sandy Plains	Robeson	200	9	4	3	3	2	3	0	208	90	15	36	13	7	12	58	37	82	189	99	15	65	7	0	
1036.0	Rockingham East	Richmond	702	39	4	9	19	10	24	7	694	417	43	132	126	37	215	141	244	675	441	184	304	43	4	3	
1037.0	First	Richmond	347	6	4	3	0	0	0	5	355	120	3	23	1	9	16	39	13	80	148	96	13	11	10	9	
1038.0	Glenwood	Richmond	1072	11	27	5	0	0	13	2	1088	274	12	130	120	9	43	102	94	301	540	196	123	155	9	0	
1039.0	Pea Dee	Richmond	298	1	1	0	0	0	1	0	3	296	73	0	24	45	0	20	28	11	68	127	63	28	84	1	
1039.1	Roberdal	Richmond	339	1	4	0	0	0	5	4	7	328	93	2	44	12	0	12	12	108	154	74	26	10	1	0	
1035.2	Green Lake	Richmond	115	2	0	0	0	0	0	1	115	40	3	0	0	0	6	13	9	47	78	45	17	25	2	0	
1035.3	Lebetter	Richmond	112	0	0	0	0	0	0	5	2	109	35	0	2	0	0	0	4	42	90	12	15	0	0	0	
1035.4	Roberdal	Richmond	205	8	1	0	0	0	1	0	1	206	195	0	14	0	0	9	24	24	67	124	75	20	15	8	
1039.5	St. Paul Beaver Dam	Richmond	435	10	2	2	0	0	0	7	4	430	135	12	16	0	21	42	37	164	264	150	45	55	10	0	
1001.2	Beaver Dam	Richmond	60	0	0	0	0	0	0	0	60	27	0	2	0	0	5	5	28	23	10	30	0	0	0	0	
1008.3	Saint Paul	Richmond	165	2	0	0	0	0	1	1	164	59	4	13	0	1	8	25	10	32	75	45	26	5	0	0	
		Richmond	225	2	0	0	0	0	1	1	224	86	4	15	0	1	13	30	13	47	103	68	36	35	0	0	

ROCKINGHAM - Membership

List No.	CHURCH	County	CHURCH MEMBERSHIP										CHURCH SCHOOL											
			1	2	3	4	5	6	7	8	9	10	11	12	13	14	15	16	17	18	19	20	21	22
			Received this year on confession	Received from other United Methodist churches	Received from other denominations	Total removed by charge conference action or withdrawn	Removed by transfer to other United Methodist churches	Removed by transfer to other denominations	Removed by death	Total full members at close of 1981	Average attendance at the principal weekly worship services	Number of persons baptized this year (all ages)	Preparatory members now on roll (all baptized children under 19)	Number of persons on constituency roll (Par. 232.4)	Total enrolled in confirmation classes in 1981	Number of leaders (teachers, administrators, etc., for all educational work)	Children (birth through sixth grade) in all classes and groups (include nursery home members)	Youth (seventh grade through high school) in all classes and groups (include home members)	Adults (post high school) in all classes and groups (include home members)	Total church school membership (add lines 15-18 inclusive)	Average attendance in the Sunday Church School (all ages)	Classes/groups for learning	Average attendance in short term classes/groups for learning	Number of Church School members joining the church on confession of faith 23
1040.0	Trinity Zion	Richmond	89	1	1	0	0	3	0	1	25	1	9	8	0	8	10	4	12	34	20	10	10	1
1040.2	Trinity	Richmond	171	1	2	3	0	0	5	171	75	2	15	9	0	14	12	4	50	84	55	12	20	1
1040.3	Zion	Richmond	260	2	3	3	0	4	6	254	100	3	24	17	0	22	22	12	62	118	75	22	30	2
1040.5	West	Robeson	359	5	1	0	0	1	8	361	100	7	21	0	6	17	51	43	96	207	105	35	27	4
1042.0	Rowland First	Robeson	275	5	0	0	1.3	2	4	256	135	3	1.3	0	5	17	15	10	50	92	60	12	5	0
1043.0	Cedar Gr Salem	Robeson	95	7	0	0	0	0	2	100	130	2	22	3	0	13	35	47	75	170	145	30	0	7
1043.2	Cedar Grove	Robeson	120	2	0	0	0	0	2	120	145	2	25	7	18	12	46	60	48	166	135	0	0	0
1043.4	Salem	Robeson	215	9	0	2	0	0	2	220	275	4	47	10	18	25	81	107	123	336	280	30	0	7
1044.0	Pleasant Gr-Fairview	Robeson	125	4	2	1	0	0	0	130	60	9	35	10	7	7	25	35	60	127	65	35	21	4
1026.3	Pleasant Grove	Out-of-State	131	0	0	0	0	0	0	131	40	1	0	30	0	4	15	10	20	49	40	40	30	0
1031.2	Fairview	Out-of-State	256	4	2	1	0	0	0	261	100	10	35	40	7	11	40	45	80	176	105	75	51	4
1045.0	St John Gihson	Scotland	131	0	0	0	0	1	2	127	45	1	7	12	0	6	0	0	34	40	19	0	40	0
1045.2	Gihson	Scotland	180	5	1	1	0	0	2	185	55	3	16	12	3	9	17	5	55	86	40	0	43	5
1045.3	Saint John	Scotland	311	5	1	1	0	1	4	312	100	4	23	24	3	15	17	5	89	126	0	83	5	
1046.0	St Pauls	Robeson	266	0	5	1	0	1	5	265	88	2	22	0	0	22	21	36	90	49	105	47	0	0
1048.0	Sneads Grove	Scotland	158	0	0	0	0	2	5	149	67	3	22	33	0	12	25	6	50	93	58	8	12	0
1001.3	Tabernaacle	Scotland	119	4	0	0	0	0	2	121	65	6	5	0	0	11	46	10	28	95	60	15	50	4

List No.	CHURCH	County	U.M.M.			U.M.W.			PROPERTY AND OTHER ASSETS					LOCAL CHURCH EXPENDITURES					PASTORAL SUPPORT Local Church				
			24	25	26	27	28	29	30	31	32	33	34	35	36	37	38	39	40	41			
1001.7	Bethesda	Robeson	25	50	98	5127	612000	55000	4500	0	0	355873	524	3315	9904	0	11800	0	2958	2700			
1002.0	Caledonia	Scotland	0	0	0	205000	52000	809	0	0	0	7	308	961	0	6900	0	1260	840				
1002.3	Johns	Scotland	0	0	0	50000	0	1210	0	0	0	660	199	839	0	2970	0	540	300				
1005.0	Cordova	Richmond	0	0	35	150	307000	53000	0	0	0	2928	2352	4956	48	11700	0	1500	1605				
1006.0	Eilerbe	Richmond	0	0	20	0	218000	71000	0	0	0	1181	322	4130	0	5600	0	1200	800				
1006.2	Ellerbe	Richmond	0	0	12	0	87000	2600	0	0	0	611	355	929	0	2834	0	600	400				
1006.3	Mount Pleasant	Richmond	0	0	32	0	305000	73600	0	0	0	1792	677	5059	0	8434	0	1800	1200				
1007.0	Fairmont Trinity	Robeson	0	0	21	294	75000	0	4343	0	0	0	0	347	2194	2500	0	0	1280				
1007.2	Olivet	Robeson	0	0	74	1137	782000	96000	24000	0	0	782000	0	3815	10488	157	19000	0	1500	2000			
1007.3	Trinity	Robeson	0	0	95	1431	857000	96000	28343	0	0	2610	4162	12682	242	14400	0	1500	3280				
1008.2	Hamlet Fellowship	Richmond	0	0	25	1243	235000	48500	179	3550	0	427	2812	2842	10801	50	11160	0	3011	1000			
1009.0	First	Richmond	50	450	155	12096	985000	58000	0	8042	0	6666	1592	6055	4560	510	16500	0	2000	2737			
1010.2	St Peter	Richmond	0	0	15	815	215000	95000	1550	15563	0	5669	6140	2107	6286	4817	5900	0	1500	1200			
1010.3	Hoffman Fletchers Ch	Richmond	0	0	12	30	75000	0	0	2822	0	1478	0	1000	0	40	0	0	1560				
1011.0	Laurel Hill	Scotland	0	0	22	1242	187000	40000	2041	0	0	4392	1804	8093	312	11800	0	1620	750				
1012.0	Laurelburg Central	Scotland	22	848	47	864	243000	66600	0	0	0	2907	1953	8496	9900	1800	1500	1500	1500				
1013.0	First	Scotland	45	85	205	976	940000	115000	80000	2575.3	0	2039	7815	30003	39467	487	21600	0	1061	2500			
1014.0	Galilee	Scotland	0	0	10	400	30000	0	0	0	0	0	0	350	500	60	1800	0	96	300			
1014.2	Beaver Dam	Scotland	20	0	26	400	190000	30000	12000	0	0	3800	1400	1650	390	11000	0	800	1000				
1014.3	Galilee	Scotland	20	0	36	400	190000	30000	12000	0	0	3800	1750	2150	450	12800	0	896	1300				
1015.0	St Luke	Scotland	18	580	23	1006	390000	82000	16000	57000	0	7836	835	7887	6238	250	15000	0	1500	2000			
1016.0	Lumb Ashury Pinwy	Scotland	15	200	23	1000	91000	1250	1000	0	0	3947	3543	1294	7096	0	5861	0	990	0			
1016.2	Ashury	Robeson	0	0	9	28	195000	25000	3000	2200	0	2000	300	285	2451	300	300	510	0				
1016.3	Pine View	Robeson	15	200	32	1028	226000	26250	4000	2200	0	5947	3843	1579	9537	300	8871	0	1500	0			
1018.0	Chestnut Street	Robeson	119	700	119	1130	628988	70924	92800	0	0	14560	23590	32478	0	24000	0	0	1800	0			
1019.5	Mt Olivn Parish	Robeson	8	200	26	300	200000	8000	30000	27000	0	4000	3400	7994	6325	0	6955	0	0	0			
1019.0	Mount Olive	Robeson	0	0	0	0	68500	0	0	0	0	850	200	1044	1500	0	1500	0	0	0			
1004.0	Willers Chapel	Robeson	0	0	0	0	25000	0	0	0	0	50	0	100	0	200	0	0	0	0			
1043.0	Pipers Ct Grove	Robeson	0	0	0	0	41500	0	0	12157	0	1464	372	769	2810	0	2400	0	0	0			
1047.0	Smith Chapel	Columbus	8	200	26	300	335000	8000	30000	39157	0	5464	4672	8963	10279	0	11055	0	0	0			
1020.0	Lumberton Circuit	Robeson	3	0	12	0	165275	0	0	6939	0	1487	971	880	2140	120	3862	0	600	400			
1020.2	Barkers	Robeson	20	80	20	161	140000	37500	0	0	0	410	1217	1810	605	3981	0	600	400				
1020.3	Reagan	Robeson	0	0	0	0	0	0	0	0	0	0	0	0	0	0	0	0	0	0			

List No.	CHURCH	County	U.M.W.			PROPERTY AND OTHER ASSETS					LOCAL CHURCH EXPENDITURES					PASTORAL SUPPORT Local Church				
			24	25	26	27	28	29	30	31	32	33	34	35	36	37	38	39	40	41
1020.4	Smith	Robeson	5	0	13	4	50000	0	0	0	0	0	2000	597	607	220	2425	0	600	400
1021.0	Maxton St George P	Scotland	28	90	43	165	35275	37500	0	6939	0	1487	3391	2694	4577	945	10268	0	1800	1200
1021.2	Jerusalem	Robeson	0	400	25	800	75000	0	0	0	0	500	400	500	0	0	1440	200	200	150
1021.3	Piney Grove	Robeson	0	800	40	1000	80000	0	0	0	3000	2000	1000	800	500	0	1667	300	750	600
1021.4	Saint George	Robeson	0	500	50	1500	75000	0	0	0	0	3500	2000	600	900	0	1097	300	600	600
1022.0	St Paul's	Robeson	0	1700	115	3300	230000	0	0	3000	0	3500	3400	1970	900	0	5634	800	1704	1350
1023.0	St Paul's Ch	Robeson	30	1500	32	1500	340000	50000	0	77112	0	11044	4411	5143	8588	1339	12800	0	1800	1500
1029.2	Mount Zion	Robeson	27	1000	0	0	47850	0	20000	0	0	500	250	2750	50	0	3490	0	200	200
1014.4	Saint Peter	Scotland	0	0	0	0	41500	0	1000	0	0	0	1000	552	0	0	746	0	0	50
1004.4	Walls Chapel	Hoke	14	400	25	1000	42000	0	10000	0	0	500	2968	3302	50	0	2394	0	0	240
1024.0	Norman	Robeson	41	1400	25	1000	131350	0	31000	0	0	500	2968	3302	50	0	6630	0	0	490
1024.2	Concord	Richmond	0	0	0	0	55000	0	0	0	0	1241	468	1018	0	0	3200	0	973	800
1024.3	Jones Springs	Richmond	0	0	18	0	65000	0	0	0	0	2606	2071	1578	0	0	3200	0	973	800
1024.4	Norman	Richmond	14	0	0	0	80000	60000	0	0	0	5666	357	1383	0	0	3200	0	973	800
1025.0	Parkton	Robeson	0	0	28	0	200000	60000	0	0	0	9313	2896	3979	0	0	9600	0	2919	2400
1025.2	Bute	Robeson	0	0	0	0	29000	0	0	0	0	55	1055	0	0	0	1800	0	900	150
1025.3	Parkton	Robeson	0	0	8	0	38500	22000	0	0	0	500	105	2363	0	0	2700	0	1500	300
1027.0	Pembroke First-Calvary	Robeson	0	0	8	0	67500	22000	0	0	0	500	250	3418	0	0	2700	0	2400	450
1027.2	Calvary	Robeson	0	0	17	200	55000	35000	8000	0	0	100	115	568	100	0	4800	0	192	600
1027.3	First	Robeson	0	0	12	200	105000	19000	11000	14000	0	1800	10000	562	1688	420	9850	0	1500	1800
1028.0	Pembroke Circuit	Robeson	0	0	29	400	160000	35000	19000	14000	0	1800	10100	677	2256	590	14250	0	1692	2400
1028.2	Beauty Spot	Robeson	25	475	36	650	135000	0	18220	0	0	3202	450	650	140	0	2177	0	524	1000
1028.3	New Zion	Robeson	21	250	25	350	125000	0	0	19000	0	3200	650	190	75	0	1414	0	317	607
1028.4	Saint James	Robeson	4	0	11	85	32000	0	0	0	0	180	130	31	0	0	706	0	226	200
1029.0	Philadel Cool Sprg	Robeson	50	725	72	1085	292000	0	18220	19000	0	6402	1180	960	245	0	4297	0	841	1833
1004.2	Cool Springs	Scotland	11	0	22	0	200000	0	0	0	0	0	90	157	1500	0	4200	0	0	0
1029.3	Philadelphia	Richmond	16	0	48	700	300000	0	0	0	0	165	190	1500	4248	0	165	0	0	0
1030.0	Prospect	Robeson	25	1520	36	900	430000	0	23600	3600	0	5743	27843	18488	1623	12480	0	2695	2400	
1032.0	Red Sprg Rhyme Mem	Robeson	20	150	20	640	175000	30000	500	3600	0	900	600	700	2500	0	5900	0	1200	1200
1033.0	Red Sprg Rhyme Mem	Robeson	20	150	20	640	175000	30000	500	3600	0	900	600	700	2500	0	5900	0	1200	1200
1034.0	Robeson Co. Coop. Min.	Robeson	20	300	81	0	608000	82000	12000	0	0	7067	9190	7028	1305	14500	0	3150	3500	
1029.2	Ashpole Center	Robeson	0	0	15	0	205000	0	2363	2200	0	1003	1763	2006	2076	120	0	4388	0	
1017.3	Branch Street	Robeson	0	0	10	100	150000	0	0	0	0	1003	1763	2006	2076	120	0	3005	0	

1020.4	Smith	Robeson	272	89	26	56	5	803	10	14	9	72	108	46	316	96	4	41	0	0	0	0	0	18	0	0
1021.0	Maxton St George P	Scotland	1889	615	180	387	37	3825	48	95	65	499	403	272	2187	456	38	196	0	0	0	0	0	31	45	0
1021.2	Prudential	Scotland																								
1021.3	Wheat Grove	Robeson	293	95	28	60	6	350	6	15	10	77	125	50	340	44	23	18	0	0	0	0	0	0	0	0
1021.4	Saint George	Robeson	293	95	28	60	6	200	6	15	10	77	125	77	340	66	34	26	0	0	0	0	0	0	0	0
1022.0	St Paul's	Robeson	1774	577	170	363	34	2179	37	89	62	468	483	0	2056	403	0	159	0	0	0	0	37	0	0	0
1023.0	Mt Zion Walls Ch	Robeson																								
1029.2	Mount Zion	Robeson	340	111	33	70	7	0	8	17	12	90	110	59	393	60	43	33	0	49	0	0	14	0	0	0
1014.4	Saint Peter	Scotland	75	24	7	15	1	0	1	4	3	20	22	0	96	17	7	7	0	0	0	0	0	0	0	0
1004.4	Walls Chapel	Hoke	227	74	22	46	4	0	12	11	8	60	72	94	263	136	68	54	0	0	0	0	10	0	0	0
1024.0	Norman	Richmond	642	209	62	131	12	0	21	32	23	170	204	153	742	213	118	94	0	49	0	0	24	0	0	0
1024.2	Concord	Richmond																								
1024.3	Jones Springs	Richmond																								
1024.4	Norman	Richmond	1404	456	135	288	27	1272	30	72	48	369	414	174	1620	318	162	168	0	1740	17	301	0	91	0	0
1025.0	Parkton	Robeson																								
1025.2	Bule	Robeson	131	42	13	27	3	0	5	7	5	34	41	18	150	32	15	11	0	20	0	0	0	0	0	0
1025.3	Parkton	Robeson	522	170	50	107	10	75	8	26	18	138	136	54	604	116	60	48	0	39	0	0	0	0	0	0
1027.0	Pembrok First-Calvary	Robeson	653	212	63	134	13	75	13	33	23	172	177	72	754	144	75	59	0	59	0	0	0	0	0	0
1027.2	Calvary	Robeson	545	177	52	111	10	590	0	27	19	144	155	0	633	65	60	50	0	0	0	0	25	0	0	0
1027.3	First	Robeson	1091	355	104	223	21	290	24	55	38	288	395	90	1263	135	128	97	0	230	0	0	0	0	0	0
1028.0	Pembroke Circuit	Robeson	1636	532	156	334	31	880	24	82	57	432	550	90	1896	200	198	147	0	230	0	0	25	0	0	0
1028.2	Beauty Spot	Robeson	213	69	20	44	4	293	5	11	7	56	100	57	249	53	29	21	0	150	15	38	20	0	0	0
1028.3	New Zion	Robeson	162	53	16	33	3	196	0	8	6	43	100	0	187	0	0	0	44	0	15	8	0	0	0	0
1028.4	Saint James	Robeson	91	30	9	19	2	93	0	5	3	24	16	0	104	0	0	0	20	0	7	0	0	0	0	0
1029.0	Philladel Cool Sprg	Scotland	466	152	45	96	9	582	5	24	16	123	216	57	540	53	29	21	0	214	15	60	28	0	0	0
1004.2	Cool Springs	Richmond	306	100	29	63	6	0	9	15	11	81	147	0	354	100	52	36	0	0	0	0	0	0	0	0
1029.3	Philadelphia	Richmond	273	89	26	56	5	122	9	14	9	122	0	0	217	200	52	36	0	36	0	0	52	0	0	0
1017.3	Branch Street	Robeson	579	189	55	119	11	122	18	29	20	153	147	0	211	289	52	36	0	36	0	0	52	0	0	0
1003.2	Collins Chapel	Robeson	2724	886	261	557	52	1452	62	137	95	718	500	176	3165	683	347	270	0	1246	40	152	0	146	0	0
1031.3	Hickory Grove	Robeson	2724	886	261	557	52	1452	62	137	95	718	500	176	3165	683	347	270	0	1246	40	152	0	146	0	0
1033.0	New Philadelphia	Robeson	2265	736	217	463	44	2101	0	114	79	597	623	0	2625	515	261	204	0	750	25	225	0	50	0	0
1034.0	Robeson Co. Coop. Min.	Robeson																								
1026.2	Asphoie Center	Robeson	562	183	54	115	11	0	12	28	20	148	132	33	652	65	128	50	0	20	10	80	0	0	0	0
1017.3	Branch Street	Robeson	499	162	48	102	10	625	6	25	17	132	116	30	570	60	65	51	0	0	0	0	0	0	0	0
1003.2	Collins Chapel	Robeson	194	63	15	40	0	625	0	11	4	40	30	224	26	20	17	0	0	0	0	0	0	0	0	0
1031.3	Hickory Grove	Out-of-State	185	59	17	37	4	0	0	3	0	6	48	58	18	0	0	0	0	0	0	0	0	0	0	0
1033.3	New Philadelphia	Robeson	975	285	84	179	17	0	3	9	6	48	58	22	211	24	12	18	0	0	0	0	0	0	0	0
1017.2	Sandy Plains	Robeson	3328	757	224	479	46	625	43	117	81	614	625	216	2698	374	314	215	0	45	10	100	0	100	0	0
1036.0	Rockingham East	Richmond	1947	633	186	398	38	2184	0	98	68	1973	1140	529	8276	1401	863	672	0	6750	47	504	34	217	0	0
1037.0	First	Richmond	7483	2433	717	1530	144	6277	155	376	260	1973	1140	529	8276	1401	863	672	0	6750	47	504	34	217	0	0
1038.0	Glenwood	Richmond	1447	471	130	296	28	1500	30	73	50	382	420	149	1677	329	167	130	0	520	30	354	0	164	0	0
1039.0	Pepp Dee	Richmond	2077	676	199	423	40	2462	43	105	72	548	528	0	2407	472	240	187	0	71	40	38	0	0	0	0
1039.1	Pepp Dee	Richmond																								
1035.2	Pepp Lake	Richmond	357	116	34	73	7	636	6	18	12	94	98	58	414	74	50	34	0	108	0	0	0	0	0	0
1035.3	Ledbetter	Richmond	392	128	38	80	8	573	3	20	14	103	113	58	453	115	51	35	0	11	0	0	0	0	0	0
1035.4	Pepp Lake	Richmond	952	310	91	195	18	1305	16	48	33	251	180	116	1103	169	99	68	0	32	0	5	0	0	0	0
1039.5	Paul Beaver	Richmond	1701	554	163	348	33	2514	22	86	59	448	391	232	1970	354	200	137	0	165	0	16	0	149	0	0
1039.5	St. Paul Beaver Dam	Richmond																								
1001.2	Beaver Dam	Richmond	302	98	29	62	6	333	7	15	11	80	58	0	350	69	0	28	0	30	0	45	0	20	0	0
1008.3	Saint Paul	Richmond	940	305	90	192	18	333	21	47	33	248	225	40	1090	229	62	68	0	135	0	45	0	13	55	0

List No.

CHURCH County

List No.	CHURCH	County	MINISTERIAL SUPPORT Other Than Local Church										CONNECTIONAL ADMINISTRATION FUNDS										BENEVOLENCES									
			43	44	45	46	47	48	49	50	51	52	53	54	55	56	57	58	59	60	61	62	63	64	65							
1040.0	Trinity Zion	Richmond	454	148	43	93	0	0	0	0	0	0	0	0	0	0	0	0	0	0	0	0	0	0	0							
1040.2	Trinity	Richmond	964	314	92	197	19	626	0	49	33	254	240	0	120	0	0	0	0	0	0	0	0	0	0	0						
1040.3	Zion	Richmond	1418	402	135	290	28	626	0	72	49	374	240	0	120	0	0	0	0	0	0	0	0	0	0	0						
1040.5	West	Richmond	1288	517	123	263	25	1447	0	65	45	340	397	100	1493	306	0	100	0	30	0	0	0	0	0	0						
1042.0	Rowland First	Robeson	1589	517	152	325	31	1484	0	80	55	419	510	152	1940	441	224	100	0	50	0	25	0	50	0							
1043.0	Cedar Gr Salem	Robeson	489	159	47	100	9	600	10	25	17	129	127	61	567	111	57	44	0	125	25	165	25	50	0							
1043.2	Cedar Grove	Robeson	489	159	47	100	9	600	10	25	17	129	127	61	567	111	57	44	0	125	25	165	25	50	0							
1043.4	Salem	Robeson	489	159	47	100	9	600	10	25	17	129	127	61	567	111	57	44	0	125	25	165	25	50	0							
1044.0	Pleasant Gr-Fairview	Robeson	545	177	52	111	10	545	12	27	19	144	279	0	633	0	67	52	0	0	0	0	0	0	0	0						
1026.3	Pleasant Grove	Robeson	129	42	12	26	2	294	5	7	4	34	51	0	151	51	26	30	0	0	0	0	0	0	0							
1031.2	Fairview	Out-of-State	674	219	64	137	12	839	17	34	23	178	330	0	784	51	93	82	0	0	0	0	0	0	0							
1045.0	St John Gibson	Scotland	893	200	86	183	17	895	0	45	31	235	195	161	1035	50	0	80	0	470	0	656	0	25	0							
1045.2	Gibson	Scotland	893	200	86	183	17	895	0	45	31	235	195	161	1035	50	0	80	0	470	0	656	0	25	0							
1045.3	Saint John	Scotland	1783	580	172	335	34	1465	0	90	62	470	390	161	2070	50	0	80	0	480	0	721	0	54	0							
1046.0	St Pauls	Robeson	1629	530	152	335	31	1400	14	92	57	430	480	0	1888	370	188	146	0	1850	15	148	0	8	0							
1048.0	Sneads Grove	Scotland	736	239	70	150	14	1315	15	37	26	194	385	57	854	168	85	66	0	600	0	117	0	0	0							
1001.3	Tabernacle	Scotland	454	148	43	93	9	700	14	23	16	120	180	54	525	157	80	62	0	30	0	0	0	0	0							

ROCKINGHAM - Financial

List No.	CHURCH	County	BENEVOLENCES					U.M.W.	Grand Total Paid (add lines 33-71 in paid column).....72	OUTREACH MINISTRIES INFORMATION		
			Higher Educational (capital and operational expenses).....66	\$10 Club.....67	Health and Welfare Agencies.....68	General Conference TV Ministry.....69	Other Benevolences sent to Conference Treasurers.....70			U M W cash sent to District or Conference U.M.W. Treasurer.....71	Amount Apportioned	Amount Accepted
1001.7	Bethesda	Robeson	1555	40	950	0	0	635	79700	8839	4266	8839
1002.0	Caledonia	Scotland	698	100	430	0	0	0	15342	0	0	3966
1002.2	Caledonia	Scotland	194	10	110	0	0	0	6639	0	0	1100
1002.3	Johns	Richmond	892	110	540	0	0	230	21981	5066	4266	5066
1005.0	Cordova	Richmond	1038	60	640	0	0	0	6372	5900	3100	5900
1006.0	Ellerbe	Richmond	352	10	217	0	32	0	16417	0	0	2000
1006.2	Ellerbe	Richmond	194	40	110	0	18	0	8470	0	0	1100
1006.3	Mount Pleasant	Richmond	546	50	336	0	50	0	24887	4826	3100	3100
1007.0	Fairmont Trinity	Robeson	305	0	188	0	0	345	9446	12510	12510	1735
1007.2	Olivet	Robeson	1896	50	1169	0	0	1137	49158	0	0	10775
1007.3	Trinity	Richmond	2201	50	1357	0	0	1482	58604	12510	12510	12510
1008.2	Hamlet Fellowship	Richmond	1382	0	892	0	0	196	42356	7955	7955	7895
1009.0	First	Richmond	4462	340	2752	0	158	1412	113027	25354	25354	25354
1010.3	St Peter	Richmond	844	0	89	0	0	250	38074	4817	4817	4817
1010.2	Hoffman Fletchers Ch	Richmond	145	0	89	0	0	20	5293	822	822	822
1011.0	Laural Hill	Scotland	1056	40	651	0	0	603	37733	7376	6000	6000
1012.0	Laurinburg Central	Scotland	1201	60	740	0	0	180	17384	6523	6823	6823
1013.0	First	Scotland	5115	468	3195	0	0	2843	141041	32791	29069	29069
1014.0	Galilee	Scotland	89	0	54	0	0	0	4255	0	0	500
1014.2	Beaver Dam	Scotland	1102	0	679	0	0	352	29565	0	0	6261
1014.3	Galilee	Scotland	1190	0	733	0	0	352	33820	6761	6761	6761
1015.0	St Luke	Scotland	1222	650	794	0	0	240	53792	6947	6947	6947
1016.0	Lumb Ashury Pinw	Robeson	211	20	130	0	0	30	25846	0	0	1200
1016.2	Ashury	Robeson	176	20	109	0	0	60	10555	0	0	1000
1016.3	Pin View	Robeson	387	40	230	0	0	90	36401	5201	2200	2200
1018.0	Chestnut Street	Robeson	5446	445	3359	0	75	2050	139078	30948	30948	30948
1018.5	Mt Olive Parish	Robeson	828	0	511	0	0	642	34806	8259	6751	4705
1019.0	Mount Olive	Robeson	182	0	113	0	0	0	4894	0	0	1037
1004.3	Millers Chapel	Bladen	182	0	113	0	0	0	475	0	0	0
1043.3	Pleasant Grove	Robeson	178	0	110	0	0	0	9245	0	0	1009
1047.0	Smith Chapel	Columbus	1188	0	734	0	0	642	40420	8259	6751	6751
1020.0	Lumberton Circuit	Robeson	546	0	336	0	0	120	15720	6401	5705	3100
1020.2	Barkers	Robeson	708	0	437	0	0	200	15168	0	0	4022
1020.3	Regan	Robeson	708	0	437	0	0	200	15168	0	0	4022

List No.	CHURCH	County	BENEVOLENCES						U.M.W.	Grand Total Paid (add lines 66-72)	OUTREACH MINISTRIES INFORMATION		
			Higher Educational (capital and operational expenses) .. 66	510 Club .. 67	Health and Welfare Agencies .. 68	General Conference TV Ministry .. 69	Other Benevolences sent to Conference Treasurer .. 70	U.M.W. cash sent to District or Conference U.M.W. Treasurer .. 71			Amount Apporportioned	Amount Accepted	Amount Paid
1020.4	Smith	Robeson	211	0	130	0	0	100	9275	0	0	1200	
1021.0	Maxton St. George P	Robeson	1465	0	903	0	0	420	40363	6401	5705	8322	
1021.2	Parusalome	Scotland	147	0	91	0	0	200	4835	3420	3420	837	
1021.3	Winey Grove	Robeson	227	0	140	0	0	200	10176	0	0	1291	
1021.4	Saint George	Robeson	227	0	140	0	0	150	9725	3420	3420	3410	
1022.0	St. Paul's	Robeson	601	0	371	0	0	550	24736	7816	7816	7816	
1023.0	St. Paul's	Robeson	1375	100	848	0	0	294	58133	3288	2829	1500	
1023.2	St. Zion Walls Ch	Robeson	264	0	163	0	0	0	9116	0	0	329	
1024.2	Waint Zion	Robeson	58	0	36	0	0	0	2731	0	0	1000	
1044.4	Saint Peter	Scotland	176	0	109	0	0	50	5848	3288	2829	2829	
1004.4	Walls Chapel	Hoke	498	0	104	0	0	50	17695	6180	6180	2060	
1024.0	Norman	Richmond	363	0	224	0	0	0	10839	0	0	2060	
1024.2	Concord	Richmond	363	0	224	0	0	0	15802	0	0	2060	
1024.3	Jones Springs	Richmond	363	0	224	0	0	0	15533	0	0	2060	
1024.4	Norman	Richmond	1089	0	672	0	0	0	42174	6180	6180	6180	
1025.0	Parkton	Robeson	101	0	62	0	0	0	3797	2875	2875	575	
1025.2	Bule	Robeson	405	0	250	0	0	0	9533	0	0	2300	
1025.3	Parkton	Robeson	506	0	312	0	0	0	13330	2875	2875	2875	
1027.0	Pembrok First-Calvary	Robeson	422	0	260	0	0	200	9620	7205	7205	2400	
1027.2	Calvary	Robeson	846	40	521	0	0	220	34144	0	0	4805	
1027.3	First	Robeson	1268	40	781	0	0	420	43764	7205	7205	7205	
1028.0	Pembroke Circuit	Robeson	165	0	102	0	0	95	9949	2055	2055	940	
1028.2	Beauty Spot	Robeson	126	0	78	0	0	65	7586	0	0	715	
1028.3	New Zion	Robeson	70	0	43	0	0	35	1743	0	0	400	
1028.4	Saint James	Robeson	361	0	223	0	0	185	19278	2055	2055	2055	
1029.0	Philadel Cool Sorq	Scotland	239	0	147	0	0	0	7641	3568	2900	1350	
1004.2	Cool Springs	Richmond	212	0	131	0	0	0	7626	0	0	1204	
1029.3	Philadelphia	Robeson	450	0	278	0	0	0	15267	3568	2900	2554	
1032.0	Prospect	Robeson	2112	70	1302	0	50	656	89125	12000	12000	12000	
1032.0	Red Sorq Rhvne Mem	Robeson	600	0	370	0	0	0	15850	3410	3410	3410	
1031.0	Trinity	Robeson	1756	110	1083	0	0	0	60583	9979	9979	9979	
1034.0	Robeson Ch. Coop. Min.	Robeson	436	105	269	0	0	125	13150	11201	10571	2478	
1026.2	Ashpole Center	Robeson	387	5	230	0	0	0	14259	0	0	2200	
1017.3	Branch Straet	Robeson	387	5	230	0	0	0	14259	0	0	2200	

1003.2	Collins Chapel	Robeson	150	5	93	0	0	0	0	5987	0	0	855
1031.3	Hickory Grove	Out-of-State	12	5	87	0	0	0	0	2213	0	0	70
1003.3	New Philadelphia	Robeson	141	5	87	0	0	0	0	10223	0	0	801
1017.2	Sandy Plains	Robeson	679	225	419	0	0	0	0	27497	0	0	3857
			1805	350	1115	0	0	125	73328	11201	10571	10261	10571
1036.0	Hockingham East	Richmond	1509	80	931	0	0	759	72239	8577	8577	8577	8577
1037.0	First	Richmond	5802	1780	4578	0	150	1873	213804	32972	32972	32972	32972
1038.0	Glenwood	Richmond	1122	0	692	0	0	0	41468	6377	6377	6377	6377
1039.0	Pee Dee	Richmond	1611	160	993	0	0	600	44351	8193	8193	8193	8193
1039.1	Robards	Richmond	277	0	171	0	0	243	8966	8662	8662	8662	8662
1035.2	Green Lake	Richmond	304	40	199	0	0	358	12388	0	0	0	1573
1035.3	Lebatter	Richmond	738	0	455	0	0	250	18489	8862	8862	8862	8862
1035.4	Robards	Richmond	1319	50	814	0	0	627	39843	0	0	0	4104
1039.5	St. Paul Beaver Dam	Richmond	234	30	145	0	0	0	6951	0	0	0	7495
1001.2	Beaver Dam	Richmond	494	0	305	0	0	0	31605	4442	4442	4442	4442
1008.3	Saint Paul	Richmond	728	30	450	0	0	0	38556	6247	6247	6247	6247
1040.0	Trinity Zion	Richmond	352	15	217	0	0	33	8004	0	0	0	1999
1040.2	Trinity	Richmond	748	15	461	0	0	739	30429	0	0	0	4248
1040.3	Zion	Richmond	1100	30	678	0	0	772	30333	6247	6247	6247	6247
1040.5	West First	Richmond	999	80	616	0	0	231	36949	5935	5935	5935	5935
1042.0	Rowl	Robeson	1232	40	760	0	0	861	40137	8551	8551	8551	8551
1043.0	West First	Robeson	379	0	234	0	0	0	18749	0	0	0	2155
1043.2	Cedar Gr Salem	Robeson	379	0	234	0	0	0	20027	0	0	0	2155
1043.4	Cedar Grove	Robeson	758	0	468	0	0	0	38776	4310	4310	4310	4310
1043.4	Salem	Robeson	758	0	468	0	0	0	38776	3537	3537	3537	3537
1044.0	Pleasant Gr-Fairview	Robeson	422	0	260	0	0	0	25855	0	0	0	2400
1026.3	Pleasant Grove	Out-of-State	100	0	62	0	0	0	7726	0	0	0	569
1031.2	Fairview	Out-of-State	522	0	322	0	0	0	33581	3537	3537	3537	3537
1045.0	St John Gihson	Scotland	692	190	427	0	0	720	20505	7867	7867	7867	7867
1045.2	Gihson	Scotland	692	190	427	0	0	720	20505	0	0	0	3934
1045.3	Saint John	Scotland	1384	290	854	0	0	945	22915	0	0	0	3934
1046.0	St Pauls	Robeson	1263	560	770	0	0	825	43420	7867	7867	7867	7867
1048.0	Sneads Grove	Scotland	570	0	352	0	90	50	59561	7178	7178	7178	7178
1001.3	Tanernacle	Scotland	352	0	217	0	0	0	30092	6484	6484	6484	6484
									39493	3041	3041	3041	3041

ROCKY MOUNT - Membership

List No.	CHURCH	County	CHURCH MEMBERSHIP										CHURCH SCHOOL											
			1	2	3	4	5	6	7	8	9	10	11	12	13	14	15	16	17	18	19	20	21	22
Total full members reported at close of last year	Received this year on confession of faith or restored	Received from other United Methodist churches	Received from other denominations	Total removed by charge conference action or withdrawn	United Methodist churches	Removed by transfer to other denominations	Removed by death	Total full members at close of 1981	Average attendance at the principal (all ages)	Number of persons baptized this year (all ages)	Preparatory children now on roll (all baptized children under 19)	Number of persons on constituency roll (Par. 232.4)	Total enrolled in confirmation classes in 1981	Number of leaders (teachers, administrators, etc. for all educational work)	Children (birth through sixth grade) in all classes and groups (include nursery home members)	Adults (seventh grade through high school) in all classes and groups (include home members)	Total church school membership (add lines 18 inclusive)	Church School (all ages)	Average attendance in other ongoing classes and groups (for learning)	Average attendance in short-term classes/groups (for learning)	Number of Church School members joining the church on confession of faith			
1101.0	Bailey	Nash	390	3	1	0	0	0	2	392	130	3	12	0	6	21	22	20	63	126	85	21	22	0
1101.2	Bailey	Wilson	45	0	0	0	0	1	44	20	0	2	0	0	4	10	3	10	27	15	8	0	0	0
1101.3	Pleasant Grove	Wilson	435	3	1	0	0	3	436	150	3	18	0	6	25	32	23	73	153	100	29	22	0	0
1102.2	Battleboro	Edgecombe	174	1	0	5	0	1	173	75	2	30	0	6	10	25	10	25	70	30	0	0	0	0
1103.0	Bethesda	Halifax	6	0	0	0	0	6	0	0	0	0	0	0	0	0	0	0	0	0	0	0	0	0
1103.2	Bethesda	Halifax	59	0	0	0	0	58	14	0	0	0	0	0	1	3	10	18	11	0	0	0	0	0
1103.3	Hollister	Halifax	65	0	0	0	0	64	14	0	0	0	0	4	1	3	10	18	11	0	0	0	0	0
1104.0	Calvary	Halifax	154	0	0	2	0	153	67	0	5	0	6	6	6	10	40	66	35	0	5	0	0	0
1104.2	Calvary	Halifax	83	0	0	0	0	92	38	2	3	0	9	5	27	4	26	62	30	0	7	9	0	0
1104.3	Corinth	Halifax	116	0	0	0	0	117	37	2	2	0	0	2	2	33	39	18	0	0	0	0	0	0
1104.4	Weaver's Chapel	Halifax	353	1	2	0	0	362	142	4	10	0	15	13	39	16	99	167	83	0	12	9	0	0
1104.5	Conway	Northhampton	229	3	1	0	2	227	70	4	28	0	3	16	23	26	70	135	53	0	50	3	0	0
1105.0	Elm City	Wilson	220	4	0	1	0	225	70	4	2	0	3	20	28	16	40	104	30	65	32	3	0	0
1106.0	Enfield	Halifax	309	3	0	1	0	309	100	4	17	0	6	13	29	14	65	121	55	25	40	3	0	0
1107.0	Evansdale	Black Cr	168	2	0	0	0	170	90	2	19	0	0	11	19	20	20	70	50	15	13	2	0	0
1107.2	Black Creek	Wilson	207	2	0	0	3	200	100	5	6	0	4	14	56	10	43	123	56	14	20	2	0	0
1107.3	Evansdale	Wilson	375	4	0	0	3	370	190	7	25	0	0	25	75	30	63	193	106	29	33	4	0	0
1108.0	Gaston	Northhampton	43	0	0	0	0	43	19	0	0	0	0	3	1	2	22	28	16	0	0	0	0	0
1108.2	Oak Grove	Northhampton	52	0	0	0	0	51	20	0	3	0	0	9	12	6	16	43	16	0	15	0	0	0
1108.3	Pleasant Hill	Northhampton	284	0	0	0	0	4	279	66	1	15	0	12	18	54	105	45	0	30	0	0	0	0
1108.4	Shiloh	Northhampton	379	0	0	0	0	373	105	1	18	0	10	24	34	26	92	176	77	0	45	0	0	0
1109.0	Halifax	Halifax	122	0	2	0	0	125	50	0	25	0	5	7	30	47	20	9	0	0	0	0	0	0
1109.2	Ebenezer	Halifax	145	2	0	2	0	147	65	0	19	0	0	5	7	20	92	126	60	15	30	0	0	
1109.3	Halifax	Halifax	34	0	0	0	0	37	30	0	4	0	0	5	8	6	11	30	20	0	0	0	0	
1109.4	Pierces	Halifax	345	2	2	4	0	349	145	0	48	0	45	17	20	33	293	100	24	30	0	0	0	
1110.0	Hawkins	Halifax	163	11	1	2	0	172	62	12	36	0	10	9	31	24	38	102	67	0	0	0	0	
1110.2	Hawkins	Halifax	209	4	0	2	0	210	46	1	5	22	10	8	25	27	26	86	0	0	0	0	0	
1110.3	Favor	Nash	372	15	1	4	0	382	108	13	41	22	20	17	56	51	64	188	67	0	0	0	0	
1111.0	Hornes	Warren	243	4	2	0	0	245	110	6	10	0	0	12	30	20	40	102	45	0	16	0	0	
1112.0	Littleton	Warren	156	0	2	3	0	152	75	1	19	33	0	9	10	3	55	77	42	12	0	0	0	
1113.0	Lucama Sims	Wilson	50	0	1	0	0	51	40	0	12	19	2	5	10	10	16	41	30	0	18	0	0	
1113.2	Lucama	Wilson	84	0	1	0	0	85	50	0	19	6	1	6	13	20	30	48	20	0	18	0	0	
1113.3	Sims	Wilson	134	0	1	0	0	136	90	0	7	26	0	13	30	10	38	100	68	20	18	0	0	

ROCKY MOUNT - Membership

LIST No.	CHURCH	County	CHURCH MEMBERSHIP										CHURCH SCHOOL													
			1	2	3	4	5	6	7	8	9	10	11	12	13	14	15	16	17	18	19	20	21	22	23	
1134.3	Stanhope	Nash	17	0	0	0	0	0	0	17	15	0	0	2	0	0	0	0	0	0	0	0	0	0	0	0
1134.5	Tarboro Hart	Edgecombe	198	0	0	2	0	0	1	109	75	0	2	0	12	18	12	74	37	10	0	0	0	0	0	0
1134.6	Saint James	Edgecombe	113	4	1	1	0	0	1	118	53	3	109	0	9	17	7	24	57	32	0	0	0	0	4	0
1136.0	Weldon	Hallifax	695	13	17	7	0	10	4	70	187	16	63	12	26	54	36	100	226	135	18	25	18	25	8	0
1137.0	West Halifax	Hallifax	412	1	1	0	19	2	5	383	85	4	27	11	11	11	11	64	97	40	47	15	1	1	1	0
1137.2	Central Cross	Hallifax	67	0	2	0	0	0	1	67	20	0	0	0	0	2	1	2	15	20	15	0	0	0	0	0
1137.3	Eden	Hallifax	101	0	0	0	0	0	4	94	40	0	12	0	6	13	1	10	30	20	0	0	0	0	0	0
1137.3	Eden	Hallifax	168	0	2	0	0	0	1	4	161	60	0	0	8	14	3	25	50	35	0	0	0	0	0	0
1138.0	Whitakers	Edgecombe	71	0	0	0	0	0	0	70	17	0	2	0	0	0	0	0	0	0	0	0	0	0	0	0
1138.2	Speight	Nash	183	0	2	0	0	0	0	185	52	1	14	0	0	12	12	2	45	71	38	5	0	0	0	0
1138.3	Whitakers	Nash	254	0	2	0	0	0	0	255	69	1	16	0	0	12	12	2	45	71	38	5	0	0	0	0
1139.0	Wilson First	Wilson	1844	27	22	10	0	20	11	1894	530	28	262	86	19	125	223	123	510	981	325	120	80	0	0	0
1140.0	West Nash	Wilson	409	5	3	0	7	3	2	410	170	2	90	0	6	13	51	28	110	202	115	70	136	5	0	
1141.0	Winstead	Wilson	362	14	2	13	3	1	1	358	108	14	24	0	13	27	33	17	38	115	61	20	90	0	0	
1142.0	Woodland	Northhampton	129	1	4	6	0	0	1	139	60	1	12	3	8	8	8	10	35	61	40	0	8	0	1	

Financial

ROCKY MOUNT - Membership

List No.	CHURCH	County	U. M. M.			U. M. W.			PROPERTY AND OTHER ASSETS						LOCAL CHURCH EXPENDITURES						PASTORAL SUPPORT			
			24	25	26	27	28	29	30	31	32	33	34	35	36	37	38	39	40	41				
1101.0	Bailey	Nash	0	0	0	145000	40000	0	0	0	0	2979	385R	6901	0	11800	0	2161	2000					
1101.2	Bailey	Wilson	0	0	0	33000	0	0	0	0	0	942	469	1060	0	1200	0	157	0					
1101.3	Pleasant Grove	Edgemobe	0	0	49	178000	40000	0	0	0	3921	4327	8051	0	13000	0	231R	2000						
1102.2	Battleboro		0	0	33	15000	31500	0	8000	0	1019	709	4055	0	3597	0	1800	1200						
1103.0	Bethesda	Hallifax	0	0	0	17000	0	0	0	0	1400	0	125	0	1023	0	0	0						
1103.2	Bethesda	Hallifax	0	0	8	106	40000	0	0	0	0	0	35	730	0	1710	0	0						
1103.3	Hollister	Hallifax	0	0	8	106	57000	0	0	0	1400	35	455	0	2733	0	0	0						
1104.0	Calvary	Hallifax	25	275	0	180000	75000	5942	5719	0	6139	7390	1935	2639	695	3942	0	799	738					
1104.2	Calvary	Hallifax	0	0	16	50000	0	562	7600	0	1433	0	1193	884	175	1622	0	307	360					
1104.3	Corinth	Hallifax	0	0	0	100000	0	3639	1000	0	3443	0	1086	1658	100	2506	0	459	702					
1104.4	Weaver's Chapel	Hallifax	25	275	16	340000	75000	10043	13319	1000	7572	10833	4214	5181	970	8110	0	1535	1800					
1104.5	Conway	Northampton	0	0	39	307	364222	69500	4000	0	0	0	1502	10379	298	11000	0	293R	1200					
1105.0	Elm City	Wilson	0	0	45	3436	365000	65000	0	0	25724	1300	7195	53	11000	0	288R	2400						
1106.0	Enfield	Hallifax	35	200	73	1384	400000	40000	0	0	4056	10000	6075	6075	283	11000	0	1700	2400					
1107.0	Evansdale	Black Cr	12	50	34	445	165600	0	0	0	511	775	6417	375	6291	0	0	900						
1107.2	Black Creek	Wilson	18	500	34	779	105000	42000	0	0	1220	4979	2845	0	6292	0	75	900						
1107.3	Evansdale	Wilson	30	550	68	1264	270600	42000	0	0	1731	5754	9262	375	12583	0	75	1800						
1108.0	Gaston	Northampton	0	0	13	0	50000	0	0	0	0	0	10R	792	0	639	0	300	200					
1108.2	Oak Grove	Northampton	0	0	0	45000	0	0	0	0	400	18R	1146	0	639	0	200	200						
1108.3	Pleasant Hill	Northampton	0	0	18	783	170000	70000	0	0	200	950	5100	0	7733	0	2000	2000						
1108.4	Shiloh	Northampton	0	0	31	783	255000	70000	0	0	600	1246	7039	0	9009	0	2500	2400						
1109.0	Hallifax	Hallifax	20	0	0	80000	0	13000	0	0	0	125	0	0	5011	0	0	0						
1109.2	Ebenezer	Hallifax	0	0	39	100000	75000	11000	0	0	0	200	0	0	6166	0	0	0						
1109.3	Hallifax	Hallifax	0	0	11	40000	0	8000	0	0	0	110	0	0	2110	0	0	0						
1109.4	Pierces	Hallifax	20	0	50	220000	75000	32000	0	0	0	425	0	0	13187	0	0	0						
1110.0	Hawkins	Hallifax	0	0	20	314	250000	41000	0	0	5368	0	68R	2494	0	4500	0	690	920					
1110.2	Hawkins Chapel	Hallifax	0	0	25	106	200000	41000	0	0	20627	527	1115	0	5400	0	810	1080						
1110.3	Tabor	Hallifax	0	0	45	423	450000	41000	0	0	20627	1215	3611	0	10000	0	1500	2000						
1111.0	Hornes	Nash	0	0	43	879	195000	45000	0	0	5368	3687	6080	0	6080	0	1940	950						
1112.0	Littleton	Warren	0	0	36	435	389400	445700	5000	0	1718	1534	6905	50	9920	0	1800	1500						
1113.0	Lucama Sims	Wilson	0	0	13	400	57000	39000	0	0	359	203	102R	227	3400	0	900	500						
1113.2	Lucama	Wilson	0	0	18	100	135000	0	0	0	150	196	1254	500	3400	0	900	500						
1113.3	Sims	Wilson	0	0	31	500	192000	38000	0	0	539	309	2284	727	6800	0	1800	1000						

1127.0	Marvin	0	100	32	1250	2306000	0	14971	90000	0	0	40000	2298	6R11	0	4800	0	1500	1200
1135.2	McKendree	0	0	17	40	15000	0	1576	0	0	0	0	380	905	0	600	0	0	1000
1135.3	Temperance Hall	0	0	17	270	60000	28000	700	2200	0	0	13800	1145	2025	0	4167	0	600	1000
1129.0	Sandy Cross	0	100	56	2260	3116000	28000	17247	112000	0	0	17800	3823	9641	0	9567	0	2100	2200
1130.0	Scotland Neck	0	0	52	1072	1128000	31000	0	0	0	0	0	1815	3023	850	9000	0	1800	1200
1131.0	Seaboard	22	500	42	100	363650	46500	22000	12000	0	504	264	1805	13957	0	12352	0	3091	2200
1131.0	Concord	0	0	0	0	80000	0	0	0	0	0	0	120	368	0	820	0	0	100
1131.3	Pleasant Grove	0	0	24	0	70000	0	0	0	0	0	0	526	1306	0	2739	0	500	334
1131.4	Seaboard	0	0	15	0	2205000	42000	0	0	329	0	0	247	1710	0	2739	0	500	334
1131.5	Sharon	0	0	12	0	960000	0	0	0	0	0	0	279	2502	0	1902	0	500	232
1132.0	Smith	0	0	51	0	3945000	42000	0	0	329	0	0	1172	5976	0	8200	0	1500	1000
1133.0	Spring Garyshura	21	0	22	0	2770000	90000	40237	0	5514	50411	1647	7102	648	8800	0	2745	1455	0
1133.0	Spring Garyshura	5	441	14	340	440000	22000	2500	0	0	0	0	80	1593	0	2016	0	538	220
1133.2	Lebanon	5	441	14	509	550000	0	1000	0	0	1248	0	794	886	503	4032	0	1071	440
1133.4	Spring Chapel	15	1323	28	849	2340000	23000	3500	0	0	0	0	886	2031	80	4032	0	1036	440
1134.0	Spring Hope	0	0	40	270	950000	44000	0	0	4500	0	15312	2218	5909	40	8976	0	1584	1056
1134.2	Gibson Memorial	0	0	0	0	325000	0	0	0	0	0	0	360	1106	70	1224	0	216	144
1134.3	Stanhope	0	0	40	270	1275000	44000	0	0	4500	0	15312	2578	7715	110	10200	0	1800	1200
1134.5	Tarboro Hart	0	0	0	0	4000	0	4000	0	0	400	0	350	600	0	1030	0	0	470
1134.6	Saint James	35	1250	102	4334	16918000	109000	57672	900000	6000	16180	20933	13228	32000	1000	17000	0	3117	2115
1136.0	Weldon	20	0	98	314	6800000	71000	0	33129	0	7171	1880	5321	15040	225	11500	0	2000	2500
1137.0	West Halifax	0	0	0	0	95000	0	0	0	0	0	256	155	120	0	1325	0	582	250
1137.2	Central Cross	0	0	22	0	60000	50000	0	0	0	1762	400	1000	0	3180	0	1395	600	0
1137.3	Eden	0	0	22	0	685000	50000	0	0	0	2018	555	1120	0	4505	0	1977	850	0
1138.0	Whitakers	0	0	0	0	10000	0	0	0	0	0	0	0	390	0	1652	0	200	200
1138.2	Speight	0	0	37	400	2010000	46000	0	0	0	650	1928	4585	0	7600	0	1800	800	0
1138.3	Whitakers	0	0	37	400	2110000	46000	0	0	0	650	1928	4575	0	9252	0	2000	1000	0
1139.0	Wilson First	0	0	310	1240	1430385	101000	210900	0	0	0	9421	41932	71626	2545	30000	5600	3949	4700
1140.0	West Nash	22	125	50	1450	7250000	98000	21589	115177	0	18454	6351	7098	10974	1131	17000	0	1711	2400
1141.0	Winstead	25	264	51	1011	4450000	64000	8700	1600	0	1272	2122	2257	10729	328	15400	0	2400	2000
1142.0	Woodland	0	0	40	5000	88000	66000	80000	0	2100	0	43000	800	1744	0	6800	0	1800	2400

1115.2	Middlesex	Nash	416	135	40	85	258	9	21	14	110	79	56	482	103	52	41	0	25	0	24	0	0	0
1114.0	Milwaukee	Northampton	324	268	79	168	16	4703	17	41	29	217	148	0	955	177	94	74	0	0	85	0	0	
1114.2	Beechey	Northampton	109	32	60	36	503	7	17	17	12	80	61	46	380	77	30	30	0	0	70	0	0	
1114.3	Severn	Northampton	710	231	68	145	14	908	15	36	25	187	127	0	822	162	0	64	0	0	106	0	0	
1114.4	Zion	Northampton	1870	608	179	382	36	2885	30	94	66	403	336	46	2166	426	133	168	0	0	261	0	0	
1115.3	Mount Pleasant	Nash	1243	404	119	254	24	100	21	63	43	328	211	0	1441	270	0	108	0	0	50	148	7	
1115.0	Wt Zion	Wilson	1070	348	103	219	21	855	24	54	37	282	188	50	1240	243	24	96	0	0	25	228	0	
1117.0	Nash	Nash	209	68	20	43	4	10	0	11	7	55	44	0	241	0	0	0	0	0	0	0	0	
1117.2	Bethlehem	Nash	262	85	25	54	5	10	0	13	9	69	44	0	305	0	0	0	0	0	0	0	0	
1117.4	Gold Valley	Nash	262	85	25	54	5	310	0	13	9	69	44	0	305	0	0	0	0	0	15	0	0	
1117.5	White Oak	Nash	733	238	70	151	14	330	0	37	25	193	132	0	851	0	0	0	0	0	15	0	0	
1118.0	Nashville	Nash	2682	872	257	548	52	2350	55	135	93	707	470	236	3109	610	309	241	0	0	1525	10	48	
1119.0	Northampton	Northampton	1189	387	114	243	23	660	0	60	41	313	210	121	1377	281	139	108	0	0	281	0	0	
1119.2	Jackson	Northampton	473	154	45	97	9	467	0	24	16	125	105	61	550	140	69	54	0	0	45	0	0	
1119.3	New Hope	Northampton	494	161	47	101	10	605	0	25	17	130	105	61	573	140	69	54	0	0	35	0	0	
1110.4	Rehoboth	Northampton	2156	702	206	441	42	1732	0	109	74	568	420	243	2500	561	277	216	0	0	105	0	45	
1120.0	Pinetops Conetoe	Edgecombe	953	310	91	295	18	1253	19	48	33	251	166	64	1104	257	110	86	0	0	60	0	25	
1120.2	Conetoe	Edgecombe	1430	465	137	292	28	1100	30	72	50	377	252	94	1656	246	165	128	0	0	100	0	50	
1120.3	Pinetops	Edgecombe	2383	775	228	487	46	2353	49	120	83	628	418	158	2760	542	275	214	0	0	160	0	75	
1121.0	Red Oak	Nash	692	225	66	141	13	58	0	35	24	182	108	0	803	98	0	35	0	0	55	0	47	
1121.2	Red Oak	Nash	185	60	18	38	4	374	4	9	6	40	49	0	214	49	0	30	0	0	18	0	0	
1121.3	York	Nash	877	295	94	179	17	432	4	72	30	231	157	0	1017	147	0	65	0	0	65	0	0	
1121.5	Rich Square	Northampton	1422	462	136	291	27	1136	29	44	40	375	249	113	1648	323	0	128	0	0	500	0	27	
1122.0	Roanoke	Hallifax	828	269	79	169	16	579	0	42	29	218	142	0	961	0	0	0	0	0	0	0	43	
1122.3	South Rosemary	Hallifax	965	314	92	197	19	1020	0	49	34	254	174	0	1117	0	0	0	0	0	0	0	0	
1122.5	Roanoke Rapids Fir	Hallifax	1793	583	171	366	35	1599	0	91	63	472	316	0	2078	0	0	0	0	0	0	0	43	
1123.0	Rosemary	Hallifax	5744	1868	590	1174	111	3386	0	209	200	1514	1058	0	6958	0	0	0	0	0	1	0	252	
1123.5	Rosemary	Hallifax	4067	1323	320	832	78	4600	0	285	141	1072	729	0	4714	925	0	365	0	0	365	50	241	
1124.0	Rocky Mt Clark St	Edgecombe	1722	560	165	352	31	356	0	87	66	454	0	0	1995	0	0	0	0	0	350	0	0	
1125.0	Rocky Mt Clark St	Edgecombe	4200	1366	402	859	81	1690	0	211	146	1107	737	0	4869	995	0	377	0	0	953	150	371	
1125.0	England	Nash	9000	3219	948	2024	191	7101	0	498	344	2610	1895	70	11474	2276	0	890	0	0	616	62	890	
1126.0	First	Nash	0	0	0	0	0	409	0	0	0	0	0	0	0	0	0	0	0	0	35	0	0	
1126.5	Northside	Nash	1379	449	132	282	27	338	29	69	48	368	282	140	1598	314	159	124	0	0	134	2	0	
1128.0	Saint Paul	Nash	1025	333	98	210	20	0	0	52	36	270	156	0	1188	0	0	0	0	0	0	0	0	
1127.0	Marvin	Edgecombe	0	0	0	0	0	0	0	0	0	0	0	0	0	0	0	0	0	0	0	0	0	
1135.2	McKintree	Edgecombe	751	244	72	154	14	16	0	38	26	198	156	97	870	202	0	80	0	0	0	0	0	
1135.3	Temperance Hall	Edgecombe	1776	577	170	364	34	16	0	90	62	468	312	97	2058	202	0	80	0	0	40	0	0	
1129.0	Sandy Cross	Nash	1273	414	122	260	25	2254	26	64	44	336	284	40	1474	289	147	114	0	0	200	0	130	
1130.0	Scotland Neck	Hallifax	1816	590	174	371	35	1663	0	91	63	479	382	170	2105	400	0	0	0	0	0	0	0	
1131.0	Seaboard	Northampton	80	26	8	16	2	0	1	4	3	21	14	10	92	18	0	7	0	0	0	0	9	
1131.2	Concord	Northampton	267	87	26	95	5	0	6	13	9	70	47	66	302	61	0	24	0	0	23	0	63	
1131.3	Pleasant Grove	Northampton	267	87	26	95	5	0	6	13	9	70	47	66	308	61	0	24	0	0	24	0	63	
1131.4	Seaboard	Northampton	185	60	18	38	4	0	0	0	0	49	32	46	218	42	0	17	0	0	0	0	21	
1131.5	Sharon	Northampton	260	78	18	14	16	0	17	39	27	210	140	90	922	182	0	72	0	0	338	0	124	
1132.0	Suit th	Hallifax	1598	520	153	327	31	720	33	80	55	421	280	50	1851	363	184	144	0	0	954	0	25	
1133.0	Spring Garyshurt	Northampton	292	95	28	60	6	319	0	15	10	77	52	28	338	68	35	27	0	0	153	0	11	
1133.2	Garvey	Northampton	190	56	120	11	638	0	29	20	154	102	93	678	132	67	52	0	0	0	306	0	5	
1133.3	Lebanon	Northampton	585	190	56	120	11	638	0	29	20	154	102	93	678	132	67	52	0	0	306	0	5	
1133.4	Spring Chapel	Vance	1462	475	140	300	28	1595	0	73	50	395	256	158	1694	332	169	131	0	0	765	0	61	
1134.0	Spring Hope	Nash	1412	459	135	289	27	255	29	71	49	372	248	91	1638	321	0	127	0	0	45	0	0	
1134.2	Gibson Memorial	Nash	1412	459	135	289	27	255	29	71	49	372	248	91	1638	321	0	127	0	0	45	0	0	

ROCKY MOUNT - Financial

List No.	CHURCH	County	BENEVOLENCES						U.M.W.		Grand Total Paid (add lines 33-71 in paid column) ... 72	OUTREACH MINISTRIES INFORMATION		
			66 Higher Education (capital and operational expenses)	67 \$10 Club	68 Health and Welfare Agencies	69 General Conference TV Ministry	70 Other Benevolences sent to Conference Treasurer	71 U.M.W. Conference U.M.W. Treasurer	72 U.M.W. cash sent to District or Conference U.M.W. Treasurer	Amount Apportioned		Amount Accepted	Amount Paid	
1101.0	Bailey	Nash	1056	40	651	0	0	0	0	37089	7780	6400	6000	
1101.2	Bailey	Wilson	70	0	43	0	0	0	0	4277	0	0	400	
1101.3	Pleasant Grove	Wilson	1126	40	694	0	0	0	0	42266	7780	6400	6400	
1102.2	Battleboro	Edoecombe	666	50	411	0	0	0	0	16384	3785	3785	3785	
1103.0	Bethesda	Hallifax	44	0	27	0	0	0	0	2933	0	0	250	
1103.2	Bethesda	Hallifax	176	40	108	0	0	0	76	4152	0	0	998	
1103.3	Hollister	Hallifax	220	40	135	0	0	76	7085	1248	1248	1248	1248	
1104.0	Calvary	Hallifax	372	0	229	0	0	0	0	27263	0	0	2112	
1104.2	Calvary	Hallifax	186	0	115	0	0	0	0	7443	0	0	1055	
1104.3	Corinth	Hallifax	371	0	229	0	0	0	0	12878	0	0	2111	
1104.4	weaver's Chapel	Hallifax	929	0	573	0	0	0	0	47584	5278	5278	5278	
1104.5	Conway	Northhampton	1144	125	705	0	0	0	475	36593	6500	6500	6500	
1105.0	Elm City	Wilson	1102	0	735	0	0	0	325	58483	6771	6771	6771	
1107.0	Elmfield	Hallifax	1362	80	852	0	0	0	1379	54744	7895	7895	7895	
1107.2	Elmsdale Black Cr	Wilson	738	0	455	0	0	0	395	20668	8383	8384	8384	
1107.3	Elmsdale Creek	Wilson	738	0	455	0	0	0	395	20668	8383	8384	8384	
1107.5	Evansdale	Wilson	1476	0	910	0	0	0	395	43319	8384	8384	8384	
1108.0	Gaston	Northhampton	102	0	63	0	0	0	0	2847	5816	6250	582	
1108.2	Oak Grove	Northhampton	102	0	63	0	0	0	0	2847	5816	6250	582	
1108.3	Pleasant Hill	Northhampton	810	270	505	0	0	0	175	24185	0	0	4652	
1108.4	Shiloh	Northhampton	1023	270	631	0	0	0	175	30470	5816	6250	5816	
1109.0	Hallifax	Hallifax	296	0	183	0	0	0	50	7085	4433	4433	1685	
1109.2	Ebenezer	Hallifax	359	0	221	0	0	0	100	9366	0	0	2039	
1109.3	Hallifax	Hallifax	125	0	77	0	0	0	50	3252	0	0	709	
1109.4	Pierces	Hallifax	780	0	481	0	0	0	200	19703	4433	4433	4433	
1110.0	HawkIns	Hallifax	440	0	271	0	0	0	194	18482	5456	5456	2500	
1110.2	Hawkins Chapel	Hallifax	520	0	321	0	0	0	130	33347	0	0	2956	
1110.3	Tahor	Hallifax	960	0	592	0	0	0	324	51829	5456	5456	5456	
1111.0	Hornes	Nash	609	70	431	0	0	0	100	19803	3973	3973	3973	
1112.0	Littleton	Warren	997	290	615	85	0	0	370	35314	4652	4652	4652	
1113.0	Lucama Sims	Wilson	374	0	231	0	0	0	0	9164	0	0	2124	
1113.2	Lucama	Wilson	445	0	274	0	0	0	0	9770	0	0	2528	
1113.3	Sims	Wilson	810	0	505	0	0	0	0	18043	4652	4652	4652	

ROCKY MOUNT - Financial

List No.	CHURCH	County	BENEVOLENCES					U.M.W.	Grand Total (add lines 33-71 in paid column) .72	OUTREACH MINISTRIES INFORMATION	
			Higher Education (capital and operational expenses)	510 Club	Health and Welfare Agencies	General Conference TV Ministry	Other Benevolences sent to Conference Treasurer			U.M.W. cash sent to District or Conference U.M.W. Treasurer	Amount Apportioned
66	67	68	69	70	71						
1115.2	Middlesex	Nash	323	0	199	0	0	12833	1992	1833	1833
1114.0	Middlesex	Nash	394	150	394	0	0	19875	8228	8238	8238
1114.2	Hatfield	Northampton	639	150	394	0	0	19875	0	0	3630
1114.3	Batbury	Northampton	261	50	161	0	0	7742	0	0	1481
1114.4	Savern	Northampton	550	140	330	0	0	16108	8228	8238	8238
1114.4	Zion	Northampton	1450	340	804	0	0	42725	5877	5477	5477
1115.3	Mount Pleasant	Nash	964	40	594	0	0	34081	4716	4716	4716
1116.0	Mc Zion	Willson	830	40	512	0	0	28129	3294	3230	920
1117.0	Nash	Nash	162	0	100	0	0	4360	0	0	1155
1117.2	Bethlehem	Nash	203	0	125	0	0	5078	0	0	1155
1117.4	Gold Valley	Nash	203	0	125	0	0	6081	0	0	1155
1117.5	White Oak	Nash	568	0	350	0	0	16410	3284	3230	3230
1118.0	Nashville	Nash	2040	270	1283	10	0	103612	11818	11818	11818
1119.0	Northampton	Northampton	922	120	568	0	0	23766	0	0	5237
1119.2	Jackson	Northampton	367	0	226	0	0	10834	0	0	2086
1119.3	New Hope	Northampton	383	0	236	0	0	10615	0	0	2177
1119.4	Rehoboth	Northampton	1672	120	1030	0	0	45215	10576	9500	9500
1120.0	Pinetops Conecote	Edgecombe	730	100	456	0	0	18535	10497	10497	4198
1120.2	Conecote	Edgecombe	1108	80	684	0	0	28705	0	0	6299
1120.3	Pinetops	Edgecombe	1847	180	1140	0	0	47240	10497	10497	10497
1121.0	Red Oak	Nash	536	0	331	0	0	16108	4373	3864	3048
1121.2	Red Oak	Nash	144	40	80	0	0	3508	0	0	816
1121.3	York	Nash	680	40	420	0	0	10616	4373	3864	3864
1121.5	Rich Square	Northampton	1102	120	680	0	0	27390	7899	7899	6264
1122.0	Roanoke	Hallifax	642	0	396	0	0	23801	0	0	3649
1122.2	New Hope	Hallifax	748	0	461	0	0	25356	0	0	4250
1122.3	South Rosemary	Hallifax	1390	0	857	0	0	49157	7899	7899	7899
1122.5	Roanoke Rapids Fir	Hallifax	4454	700	2747	0	0	150402	10264	25309	25309
1124.0	Rosmary	Hallifax	3153	130	1045	0	11	17920	17920	17920	17920
1125.0	Rocky Mt Clark St	Edgecombe	1335	0	823	0	0	31515	7586	7586	7586
1125.0	EmLawmond	Nash	3257	540	2009	0	0	122269	18507	18507	18507
1126.0	First	Nash	7676	610	4734	0	0	231544	43618	43618	43618
1127.5	Northside	Nash	0	0	0	0	0	0	0	0	0
1128.0	Saint Paul	Nash	1069	80	660	0	0	129881	6077	6077	6077
1128.5	Rocky Mount Parish	Nash	0	0	0	0	0	7825	7825	7825	7825

List No.	CHURCH	County	CHURCH MEMBERSHIP													CHURCH SCHOOL										
			1	2	3	4	5	6	7	8	9	10	11	12	13	14	15	16	17	18	19	20	21	22	23	
1201.0	Aberdeen	Moore	543	8	6	4	3	4	4	2	8	544	164	10	31	160	11	22	60	33	210	325	99	156	109	7
1201.2	Page Memorial	Moore	62	2	0	1	0	0	0	0	0	63	20	2	7	5	2	13	18	6	28	65	24	26	25	2
1201.3	Roseland	Moore	605	10	6	5	3	4	4	2	10	607	193	12	38	165	13	35	78	39	238	390	123	182	134	0
1201.4	Light House	Moore	45	0	0	0	0	0	0	0	0	45	18	0	0	0	0	6	15	7	17	45	18	0	0	0
1202.0	Ashury Bethlehem	Chatham	217	8	0	2	0	1	0	1	4	222	78	5	13	0	11	55	27	108	201	74	0	7	6	6
1202.1	Asbury	Lee	44	5	0	1	0	1	0	0	4	49	24	10	8	9	0	3	7	0	11	21	17	0	0	2
1202.3	Bethlehem	Lee	261	13	0	3	0	2	0	4	271	102	15	21	9	7	14	62	27	110	222	91	0	7	8	0
1202.5	Biscoe	Montgomery	159	5	1	17	0	4	3	3	172	65	5	11	0	4	14	24	11	27	76	44	32	0	3	
1203.0	Bonlee	Chatham	61	0	0	0	0	0	0	0	1	60	15	0	0	0	4	0	0	15	19	15	0	0	0	
1203.2	Hope	Chatham	165	1	0	2	4	0	0	4	5	155	60	4	7	0	12	25	10	60	107	60	0	0	0	
1203.3	Merniles	Chatham	66	1	0	5	0	0	10	0	62	35	1	0	0	0	6	10	4	3	20	37	32	0	0	
1203.4	Providence	Chatham	292	2	0	7	4	0	14	6	277	110	5	7	0	7	26	29	13	95	163	107	0	0	0	
1204.0	Broadway	Lee	221	3	4	0	0	0	0	2	226	65	1	9	47	0	11	25	17	45	98	55	9	40	3	
1205.0	Bynum	Chatham	185	0	0	0	0	0	0	3	182	57	1	10	9	0	5	15	10	30	60	32	15	0	3	
1206.0	Candler	Montgomery	230	1	2	0	0	3	1	1	230	73	1	0	0	0	16	27	16	67	126	69	20	15	1	
1207.0	Carthage	Moore	312	2	4	1	0	4	1	3	310	110	1	0	0	5	11	22	7	56	96	48	0	0	1	
1208.0	Center	Lee	263	1	4	1	0	2	2	3	262	93	5	20	15	0	13	44	34	65	156	85	30	15	1	
1209.0	Chatham Zion	Chatham	115	0	1	0	1	0	1	1	113	57	1	6	12	14	16	28	9	56	109	53	0	0	0	
1209.2	Mount Zion	Chatham	42	0	1	0	3	0	0	1	0	39	0	0	2	6	0	4	0	17	21	14	6	0	0	
1209.3	Mount Zion	Chatham	157	0	1	0	4	0	1	1	152	57	1	8	18	14	20	28	9	73	130	67	6	0	0	
1210.0	Glendon	Moore	128	2	1	0	0	0	0	15	115	35	0	3	13	0	5	8	5	24	42	31	0	0	0	
1210.2	Carbonton	Moore	192	0	0	0	0	0	5	0	32	155	60	0	2	0	18	5	46	77	54	12	0	0	0	
1210.3	Cool Springs	Moore	125	1	2	0	0	0	1	13	114	0	1	21	0	8	19	7	36	70	56	0	0	0	1	
1210.4	Fair Promise	Moore	164	1	0	0	0	0	2	9	152	0	2	0	0	10	22	13	41	86	62	0	0	0	0	
1210.5	High Falls	Moore	609	4	3	0	0	0	3	69	536	95	3	6	48	0	31	67	30	147	275	203	12	0	1	
1211.0	Goldston	Chatham	192	5	4	0	0	0	1	3	196	67	2	18	18	5	16	20	14	60	110	41	0	25	5	
1212.0	Jones Ch Hickory M	Chatham	95	0	0	0	0	0	0	1	94	40	0	0	0	0	7	8	0	25	40	35	0	0	0	
1212.2	Hickory Mountain	Chatham	118	5	0	0	0	0	0	1	122	50	4	0	0	10	12	6	12	40	40	0	0	0	3	
1212.3	Jones Chapel	Lee	213	5	0	0	0	0	2	216	90	4	0	0	0	17	20	6	37	80	75	0	0	0	3	
1212.4	Jones Chapel	Lee	184	0	0	4	1	0	0	1	186	80	3	23	10	1	15	57	13	98	183	80	12	15	0	
1212.7	Lemon Springs	Lee	147	26	1	0	0	0	0	3	171	90	18	6	0	10	13	28	7	73	121	79	0	12	25	
1213.0	Love Joy Macadonia	Montgomery	92	7	0	0	0	0	0	0	99	50	3	5	0	9	7	22	8	20	57	30	8	19	7	
1213.3	Macedonia	Montgomery	239	33	1	0	0	0	0	3	270	140	21	11	0	19	20	50	15	93	178	109	8	19	32	

List No.	CHURCH	County	CHURCH MEMBERSHIP													CHURCH SCHOOL										
			1	2	3	4	5	6	7	8	9	10	11	12	13	14	15	16	17	18	19	20	21	22	23	
			Total full members reported at close of last year	Received this year on confession of faith or restored	United Methodist churches	Received from other denominations	Total action or withdrawn	Removed by transfer to other United Methodist churches	Removed by other denominations	Removed by death	Total full members at close of 1981	Average attendance at the principal weekly worship services	Number of persons baptized this year (all ages)	Preparatory members now on roll (all baptized children under 19)	Number of persons on constituency roll (Par 232.4)	Total enrolled in confirmation classes in 1981	Number of leaders (teachers, administrators, etc. for all educational work)	Children (both through sixth grade) in all classes and groups (include nursery home members)	Youth (seventh grade through high school) in all classes and groups (include home members)	Total church school membership (add lines 17-18 inclusive)	Average attendance in the Sunday Church School (all ages)	Average attendance in other ongoing classes/groups for learning	Average attendance in short-term classes/groups for learning	Number of Church School members joining the church on confession of faith		
1229.4	Union Grove	Harnett	66	0	0	0	0	0	0	3	63	45	2	0	0	0	3	10	5	12	30	20	0	0	0	0
1230.0	Siler City First	Chatham	306	0	0	0	0	0	0	6	300	230	2	2	0	1	16	85	65	57	223	165	0	0	0	
1231.0	West End	Chatham	696	1	4	5	0	11	3	6	676	196	9	57	0	1	39	40	31	140	250	169	15	50	1	
1232.0	SLIK Hope		196	2	3	0	2	1	4	2	169	65	3	12	0	0	10	11	10	44	75	54	35	20	2	
1232.1	Center	Chatham	130	9	2	0	0	2	0	5	134	50	1	0	0	0	22	12	12	65	111	55	0	0	0	
1232.3	Mount Vernon	Chatham	223	14	0	0	0	0	0	1	236	50	14	3	0	0	23	29	20	30	101	45	0	14	0	
1232.4	Sapling Ridge	Chatham	134	13	0	0	0	0	0	1	146	90	13	8	0	0	16	25	22	65	129	90	0	11	0	
1233.0	Smyrna		487	3	2	0	0	2	0	7	516	190	36	12	0	0	61	65	54	160	340	190	0	25	0	
1233.2	Bascom's Chapel	Moore	44	0	0	2	0	0	0	0	46	38	2	8	0	0	7	13	4	22	46	32	9	0	0	
1233.3	Smyrna	Moore	446	3	0	0	0	0	3	2	444	266	8	17	0	0	33	55	44	141	273	266	60	150	3	
1234.0	Southern Pines	Moore	490	3	0	2	0	0	3	2	490	304	10	25	0	0	40	68	48	163	319	298	69	150	3	
1236.0	Star	Montgomery	479	5	24	11	1	14	8	7	489	151	3	65	0	0	12	50	12	54	24	98	50	10	50	
1237.0	Trinity	Montgomery	221	3	1	4	0	2	0	3	224	87	6	23	0	2	15	43	15	24	75	30	0	0	0	
1238.0	Troy Circuit	Montgomery	508	5	13	0	0	0	4	5	517	123	5	28	16	5	23	37	22	119	201	88	25	18	5	
1238.2	First	Montgomery	94	1	0	1	0	0	0	3	93	44	2	5	19	1	12	15	11	52	90	40	18	6	1	
1238.3	Opbir	Montgomery	72	0	0	0	0	0	0	0	70	25	0	12	0	8	13	2	42	65	29	4	6	0	0	
1238.4	Warrille	Montgomery	79	1	0	0	0	0	0	1	79	38	1	2	11	0	10	17	8	25	60	37	5	1	1	
1238.5	Wadeville	Montgomery	46	2	0	0	0	0	0	1	46	37	4	6	17	2	10	9	8	27	54	37	6	7	1	
1239.0	Vass-Cameron	Montgomery	293	4	0	1	1	1	1	7	288	144	7	13	59	3	40	54	29	146	269	143	33	24	3	
1239.2	Cameron	Montgomery	94	0	0	0	0	0	0	2	92	48	2	14	12	0	10	16	8	36	70	44	12	12	0	
1239.3	Vass	Montgomery	211	2	1	0	0	0	0	3	211	91	2	11	12	0	14	14	12	36	76	44	22	16	0	
1240.0	West End	Montgomery	305	2	1	0	0	0	0	5	303	139	4	25	24	0	24	30	20	72	146	89	34	28	0	
1240.2	Bouhs Chapel	Montgomery	140	0	0	0	0	0	0	0	140	60	0	12	0	0	7	25	8	46	86	60	22	0	0	
1240.3	West End	Montgomery	184	4	4	3	0	2	0	1	192	60	6	0	0	0	9	20	7	44	80	42	22	0	0	
			324	4	4	3	0	2	0	1	332	120	6	12	0	0	16	45	15	90	166	102	44	0	0	

List No.

CHURCH

County

List No.	CHURCH	County	U.M.M.		U.M.W.		PROPERTY AND OTHER ASSETS						LOCAL CHURCH EXPENDITURES							PASTORAL SUPPORT			
			24	25	26	27	28	29	30	31	32	33	34	35	36	37	38	39	40	41			
			Membership in chartered United Methodist Men	Amount paid for projects	Membership in United Methodist Women	Amount paid for local church and community work	Value of church land, buildings and equipment	Value of church owned parsonages and furniture	Value of other assets (cash, securities, other property, etc.)	Indebtedness on items 28, 29, 30 at end of year	Other indebtedness (current expenses, etc.)	Principal and interest paid on indebtedness, loans, mortgages, etc.	Paid on buildings and improvements (not including funds borrowed)	Current expenses for program (including church school)	Other current operating expenses (not including program expenses)	Benevolence paid directly by local church	Pastor's salary (including tax-deferred annuity payments, General Church Supplements)	Associate (s) salary (under Episcopal appointment)	Pastor and Associates utilities (including housing)	Travel paid Pastor and Associates			
1201.0	Aberdeen	Moore	28	3768	101	1200	663000	615000	775186	4974	0	1137	8196	8351	27724	29626	15120	0	2895	2400			
1201.2	Page Memorial	Moore	11	0	10	0	102000	0	3415	0	0	1365	790	2002	551	1232	0	112	425				
1201.3	Roseland	Moore	39	3778	111	1369	795000	615000	779801	4974	0	1137	9501	9141	29726	30177	16362	0	3007	2825			
1201.4	Light House	Moore	0	0	0	0	62700	0	17800	0	0	0	150	463	0	1450	0	0	0	0			
1202.0	Asbury Bethlehem	Chatham	0	0	0	100000	44000	0	0	0	0	0	0	0	0	5332	0	1548	1032				
1202.2	Asbury	Lee	0	0	0	63000	44000	0	0	0	0	200	426	1447	0	868	0	1800	1200				
1202.3	Bethlehem	Lee	0	0	0	163000	44000	0	0	0	0	200	426	1447	0	6200	0	1800	1200				
1202.5	Blescoe	Montgomery	0	0	21	320	200000	70000	2100	3300	0	2388	2216	1232	1265	0	7600	0	1800	1800			
1203.0	Boole	Chatham	0	0	0	132000	60500	0	0	0	0	282	210	1240	0	2312	0	612	408				
1203.1	Hale	Chatham	7	0	13	0	127000	0	0	0	0	225	1838	619	2242	0	630	420					
1203.2	Hale	Chatham	0	0	8	0	32000	0	0	0	0	206	1603	2145	0	2108	0	558	372				
1203.3	MeronLes	Chatham	0	0	0	0	0	0	0	0	0	713	3651	4004	1800	1200	1800	1200					
1203.4	Providence	Chatham	7	0	21	0	291000	60500	0	0	0	0	1556	1932	2222	17	8141	0	3295				
1204.0	Broadway	Lee	10	350	34	841	110000	33000	38000	0	0	0	983	0	80	6000	0	1800	1200				
1205.0	Bryum	Chatham	0	0	16	0	100000	47000	0	0	0	11892	2022	3581	25	10300	0	2744	1700				
1206.0	Candler	Montgomery	12	185	53	570	252000	60000	0	0	0	6979	3275	11546	0	14124	0	1800	2400				
1207.0	Carthage	Moore	0	0	75	1159	323800	82200	0	0	0	1250	2979	4439	0	8200	0	1800	1200				
1208.0	Center	Lee	0	0	35	100	230000	30000	0	0	0	0	0	0	0	8200	0	1026	684				
1209.0	Chatham Zion	Chatham	0	0	0	0	45500	65000	0	5628	0	1256	479	451	1487	0	3182	0	774				
1209.2	Chatham	Chatham	0	0	0	0	67000	0	0	5628	0	1256	479	1171	3789	175	7400	0	1800				
1209.3	Mount Zion	Chatham	0	0	0	0	112500	65000	0	0	0	0	0	0	0	0	0	0	0				
1210.0	Glendon	Moore	0	0	0	98000	0	0	0	0	0	0	179	738	0	2475	0	0	496				
1210.2	Canton	Moore	0	0	29	0	100000	0	0	0	0	700	905	1930	401	3090	0	0	650				
1210.3	Cool Springs	Moore	0	0	0	0	75000	0	670	0	0	1089	932	1390	1631	3204	0	0	636				
1210.4	Fair Promise	Moore	0	0	0	0	130000	25000	0	0	0	0	301	1951	141	3032	0	0	618				
1210.5	High Falls	Moore	0	0	0	0	403000	25000	670	0	0	1789	2317	6009	2173	11801	0	2400	1500				
1211.0	Golston	Chatham	0	0	19	168	248000	68800	0	0	0	5487	1703	1467	6300	148	8264	0	1000				
1212.0	Jones Ch Hickory M	Chatham	0	0	0	30000	40000	5000	0	0	0	500	750	0	0	1628	0	220	330				
1212.2	Hickory Mountain	Lee	0	0	10	150	21000	40000	0	0	0	2500	1200	0	8272	0	1280	1170					
1212.3	Jones Chapel	Lee	0	0	10	150	51000	60000	5000	0	0	2500	1950	0	9900	0	1500	1500					
1212.7	Lemon Springs	Lee	0	0	26	471	168000	62000	40000	0	0	6860	2339	2837	0	9200	0	1800	1200				
1213.0	Love Inly Macedonia	Montgomery	0	0	23	500	110000	40000	20000	2000	0	4400	9000	3300	4662	0	9000	0	2200				
1213.2	Love Joy	Montgomery	0	0	0	58000	0	3900	0	0	0	750	1085	1743	0	2450	0	560	1500				
1213.3	Macedonia	Montgomery	0	0	23	500	168000	40000	23900	2000	0	4400	9750	4385	6405	0	11490	0	2760				

1223.2	Mount Carmel	0	0	0	70000	0	14000	0	36000	0	250	900	0	2300	0	270	400
1223.3	Pleasant Hill	46	300	43	1120	300000	1250000	0	0	0	2500	1600	4000	13300	0	1230	2000
		46	300	43	1120	3700000	1250000	0	14000	0	36000	1850	4900	15600	0	1500	2400
1224.0	Poplar Spr.--Memphis	0	0	0	0	125000	0	3000	0	0	75	100	188	433	0	115	30
1224.2	Memphis	0	0	0	0	215240	344000	0	0	0	1100	2423	3378	188	6367	1835	1170
1224.3	Poplar Springs	0	0	0	0	227740	344000	3000	0	0	1100	2428	3474	376	6500	1950	1200
1225.0	Robbins Tabernacle	0	0	86	250	290000	85000	0	5160	0	2216	5072	7621	10894	0	2310	2400
1226.0	Sandhills	17	200	0	0	50000	0	0	0	157	511	484	134	1632	0	434	263
1226.2	Esque Springs	0	0	11	0	140000	4000	0	0	0	571	1681	0	3244	0	835	544
1226.3	Marcus	0	0	0	0	50000	4000	0	0	0	331	1690	0	1904	0	531	343
1226.4	Pleasant Hill	17	200	11	0	240000	4000	0	0	157	1413	2615	134	6800	0	1800	1200
1227.0	Sanford Jonesboro	19	523	117	4626	695311	900000	8472	44580	0	10150	34588	12378	21138	1479	15300	3246
1228.0	St Luke	0	0	204	411	2500000	205000	3000	147820	0	68328	6751	33612	51652	1322	24000	6380
1228.5	Trinity	9	554	7	145	135000	0	11500	0	0	580	521	1640	3000	0	1200	0
1229.0	Sanford Circuit	0	0	0	0	95000	0	0	0	125	280	150	0	1843	0	1843	0
1229.2	McQueen's Chapel	0	0	0	0	200000	0	25000	0	0	175	0	0	1843	0	1843	0
1229.3	Mount Olive	0	0	0	0	32000	0	0	0	0	150	0	0	1581	0	1581	0
1229.4	Union Grove	0	0	0	0	37000	0	25000	0	125	280	475	0	5267	0	5267	0
1230.0	Siler City First	34	76	100	725	625000	52500	0	0	21283	5230	18782	15619	1268	17800	2695	2400
1231.0	West End	0	0	19	40	141000	49000	25000	0	0	1445	947	4847	6800	0	2897	1200
1232.0	Silk Hope	0	0	0	0	145000	0	0	0	0	7100	1200	1080	3100	0	833	0
1232.1	Center	0	0	15	0	146000	58000	0	0	0	1055	1410	0	3100	0	500	0
1232.3	Mount Vernon	0	0	0	0	154000	0	0	0	0	1970	4634	0	1100	0	833	0
1232.4	Sapling Ridge	0	0	36	0	465000	58000	0	0	0	7100	4225	7124	9300	0	2166	0
1233.0	Smyrna	0	0	0	0	220000	0	0	0	0	3000	1000	0	400	2500	0	500
1233.2	Bascom's Chapel	25	75	32	650	350000	110000	90000	0	0	2500	3200	9500	1200	13350	0	4000
1233.3	Smyrna	25	75	32	650	570000	110000	90000	0	0	5500	4200	9500	1600	15850	0	4500
1234.0	Southern Pines	0	0	40	1964	430000	69000	51177	0	8860	6272	7808	18521	530	17500	1140	2500
1236.0	Star Trinity	12	550	40	1200	220000	70000	0	0	0	18069	3538	8716	600	12870	0	1980
1237.0	Troy Trinity	38	150	60	700	975000	125000	135000	11500	0	1404	4431	12815	2102	300	2000	1000
1238.0	First	0	0	26	710	175000	30000	0	0	0	2187	4584	200	2046	0	717	300
1238.2	First	0	0	10	160	15000	0	0	0	0	503	1118	0	2046	0	712	300
1238.3	Ohatt	0	0	22	465	30000	0	0	0	3687	439	1838	0	2046	0	712	300
1238.4	Upharrie	0	0	0	0	50000	0	0	0	0	21432	740	1762	0	712	300	0
1238.5	Wadeville	0	0	58	1335	270000	30000	0	0	0	25119	3869	9272	200	8184	0	2853
1239.0	Vass-Cameron	0	0	15	638	295000	63000	14543	3000	1161	1022	944	3893	474	4729	0	852
1239.2	Cameron	0	0	16	70	563000	80000	15000	2300	1465	2636	3646	6641	892	733	1548	0
1239.3	Vass	0	0	31	708	768000	143000	29543	5300	2626	3658	4590	10444	1366	16181	1070	2400
1240.0	West End	12	0	15	0	110000	0	9000	0	0	680	635	7285	0	4543	0	475
1240.2	Doubs Chapel	19	873	32	1014	290000	70000	18000	0	0	5008	1677	7029	1887	5381	3635	825
1240.3	West End	31	873	47	1014	400000	70000	27000	0	0	5688	1607	14314	1887	9924	4110	1980

SANFORD - Financial

List No.	CHURCH	County	MINISTERIAL SUPPORT Other Than Local Church						CONNECTIONAL ADMINISTRATION FUNDS						BENEVOLENCES									
			43	44	45	46	47	48	49	50	51	52	53	54	55	56	57	58	59	60	61	62	64	65
1201.0	Aberdeen																							
1201.2	Pape Memorial	Moore	3158	1027	303	646	61	691	66	159	110	833	514	273	3659	718	364	284	0	5101	0	457	10	556
1201.3	Roseland	Moore	257	81	25	52	5	295	5	13	9	68	37	11	257	58	30	23	0	380	0	85	50	100
1201.4	Light House	Moore	0	0	0	0	0	0	0	172	119	901	551	304	3936	776	394	307	0	5481	0	562	0	656
1202.0	Asbury Bethlehem	Chatham	534	174	51	109	11	181	11	27	19	141	222	111	618	121	60	48	0	0	0	12	0	0
1202.1	Asbury	Lee	67	28	8	18	2	125	2	4	3	23	36	18	101	120	0	8	0	0	0	0	0	0
1202.2	Bethlehem	Montgomery	621	202	59	127	12	376	13	31	22	164	258	129	709	141	70	56	0	0	0	12	0	0
1202.3	Bible		857	279	42	175	17	270	18	43	30	226	327	79	994	195	99	77	0	0	0	0	0	50
1203.0	Hope	Chatham	313	102	30	64	6	328	0	16	11	83	88	0	362	0	0	0	0	0	0	0	0	0
1203.1	Hope	Chatham	411	134	39	84	7	639	0	21	14	108	60	79	476	89	15	35	0	45	0	36	0	28
1203.2	Merritts	Chatham	368	358	35	54	7	746	0	55	33	287	258	99	1262	179	30	35	0	75	0	36	0	40
1203.4	Providence	Chatham	1088	354	104	222	21	146	0	55	33	287	258	99	1262	179	30	35	0	75	0	36	0	40
1204.0	Broadway	Lee	1024	333	94	209	20	335	21	42	36	250	258	112	1584	233	113	92	0	200	0	33	0	25
1205.0	Bryant	Chatham	951	277	92	148	20	470	0	43	30	264	358	113	1748	120	37	133	0	288	0	23	0	10
1206.0	Candler	Montgomery	1508	490	144	308	29	673	31	76	52	378	478	113	2793	548	274	283	0	1150	0	58	0	41
1207.0	Carthage	Moore	2410	784	231	551	46	2420	50	121	84	435	478	113	2793	548	274	283	0	1150	0	58	0	41
1208.0	Centers	Lee	1104	359	106	226	21	244	23	56	38	291	300	127	1281	251	127	99	0	60	0	0	0	25
1209.0	Chatham Zion	Chatham	250	81	24	51	5	403	5	13	9	66	137	25	288	50	0	15	0	0	0	125	104	1
1209.1	Chatham	Chatham	161	52	35	33	3	439	0	8	6	43	103	21	188	20	0	15	0	0	0	81	12	0
1209.3	Mount Zion	Chatham	411	133	39	84	8	842	5	21	15	109	240	46	476	70	0	15	0	0	0	125	165	13
1210.0	Glendon																							
1210.2	Carbonton	Moore	367	119	35	75	7	0	0	18	13	97	74	25	436	59	20	15	0	15	0	42	0	15
1210.3	Cool Springs	Moore	324	122	30	77	7	0	0	8	16	13	99	93	25	434	99	37	0	15	0	25	0	15
1210.4	Fair Promise	Moore	512	166	46	105	10	0	0	18	26	18	135	90	12	591	59	41	38	0	15	0	48	0
1210.5	High Falls	Moore	432	140	41	88	8	0	0	18	22	15	114	90	25	501	84	50	30	0	15	0	25	0
1211.0	Goldston	Chatham	1685	547	161	345	32	0	21	85	59	445	354	97	1952	301	111	120	0	60	0	137	0	30
1211.1	Jones Ch Hickory M		1219	397	117	249	23	394	34	61	42	322	381	100	1415	370	188	146	0	0	16	2	0	141
1212.0	Hickory Mountain	Chatham	221	72	21	45	4	241	5	11	8	58	51	30	256	50	25	20	0	0	0	0	0	0
1212.1	Jones Chapel	Lee	783	255	75	160	15	910	16	39	27	207	300	82	908	178	91	70	0	0	0	0	0	0
1212.3	Lemon Springs	Lee	1004	327	96	205	10	1151	21	50	35	265	351	195	1164	228	116	90	0	0	0	0	0	0
1212.7	Love Joy Macedonia	Montgomery	1323	430	127	271	26	1040	5	67	46	349	381	30	1533	150	0	50	0	409	0	108	16	208
1213.0	Love Joy Macedonia	Montgomery	1136	369	109	232	22	866	23	57	39	299	300	94	1317	258	132	102	0	170	0	145	0	65
1213.2	Love Joy Macedonia	Montgomery	283	92	27	58	5	217	6	14	10	75	72	25	327	64	33	35	0	60	0	35	0	6
1213.3	Macedonia	Montgomery	1419	461	136	290	27	1083	29	71	49	374	372	119	1644	322	165	137	0	230	0	180	0	71

SANFORD - Financial

List No.	CHURCH	County	MINISTERIAL SUPPORT Other Than Local Church					CONNECTIONAL ADMINISTRATION FUNDS					BENEVOLENCES													
			43	44	45	46	47	48	49	50	51	52	53	54	55	56	57	58	59	60	61	62	64	65		
1229.4	Union Grove	Harnett	134	44	13	27	3	190	0	7	5	35	43	0	154	0	8	0	0	0	0	0	0	0	0	0
1230.0	Siler City First	Chatham	470	154	45	95	0	370	0	23	17	123	153	0	544	0	33	0	0	0	0	0	0	0	0	0
1231.0	West End	Chatham	4117	1339	394	842	79	4835	0	207	143	1085	609	343	4772	750	300	420	0	1138	0	225	37	350	0	42
1232.0	Silk Hope	Chatham	981	319	94	201	19	192	20	49	34	259	258	10	1176	118	10	0	0	0	0	0	0	0	0	0
1232.1	Center	Chatham	471	153	45	96	9	106	0	34	16	124	100	40	547	115	59	46	0	0	0	29	0	0	0	0
1232.3	Mount Vernon	Chatham	471	153	45	96	9	20	0	24	16	124	79	40	547	115	59	46	0	0	0	10	0	0	0	0
1232.4	Saplina Ridge	Chatham	471	153	45	96	9	274	0	24	16	124	100	40	547	115	59	46	0	0	0	27	0	0	0	0
1413			459	135	288	27	400	0	72	48	372	279	120	1641	345	177	138	0	438	0	0	66	0	0	0	0
1233.0	Smyrna	Monroe	104	63	10	40	4	300	0	10	7	51	75	0	224	50	19	0	75	0	0	0	0	0	0	0
1233.2	Bascom's Chapel	Monroe	2389	777	220	480	40	1633	0	120	83	630	401	0	2770	537	0	213	0	100	0	28	0	30	0	0
1233.3	Smyrna	Monroe	2583	840	288	520	50	1933	0	130	90	681	476	0	2094	587	0	232	0	175	0	28	0	30	0	0
1234.0	Southern Pines	Monroe	3251	1957	311	665	50	3376	67	164	113	857	525	237	3767	739	375	292	0	1850	0	277	0	212	0	0
1236.0	Star	Montgomery	1478	481	142	302	208	28	2	4	51	300	386	108	1712	280	0	101	0	205	0	205	0	70	0	0
1237.0	Troy Trinity	Montgomery	3953	1253	369	788	74	4688	60	194	134	1016	616	256	4465	876	445	346	0	100	0	179	25	101	0	0
1238.0	Troy Circuit	Montgomery	276	90	24	56	5	300	6	14	10	73	75	46	320	63	25	0	0	0	0	0	0	0	0	0
1238.2	First	Montgomery	276	90	24	56	5	300	6	14	10	73	69	41	320	63	32	25	0	0	0	0	0	0	0	0
1238.3	Ophir	Montgomery	276	90	24	56	5	300	6	14	10	73	69	41	320	63	32	25	0	0	0	0	0	0	0	0
1238.4	Wharris	Montgomery	276	90	24	56	5	300	6	14	10	73	69	41	320	63	32	25	0	0	0	0	0	0	0	0
1238.5	Madeville	Montgomery	1104	360	104	224	20	1200	24	56	40	292	282	109	1280	252	64	100	0	176	0	0	0	0	0	0
1239.0	Vass-Cameron	Montgomery	799	260	77	163	15	709	0	40	28	211	141	50	926	182	61	65	0	45	0	125	0	15	0	0
1239.2	Cameron	Montroe	1593	518	153	326	31	1236	0	80	55	420	343	194	1846	362	0	150	0	770	0	41	0	0	0	0
1239.3	Vass	Montroe	2392	778	230	489	46	1945	0	120	83	631	484	154	2772	544	61	215	0	815	0	166	0	15	0	0
1240.0	West End	Montgomery	611	199	59	125	12	700	12	31	21	161	136	70	708	137	71	55	0	287	0	30	0	152	0	0
1240.2	Doubs Chapel	Montroe	1041	338	100	213	20	666	22	52	36	274	235	0	1207	237	120	93	0	0	0	263	0	22	0	0
1240.3	West End	Montroe	1652	537	159	338	32	736	34	83	57	435	371	70	1015	376	191	148	0	287	0	302	0	174	0	0

List No.

CHURCH County

List No.	CHURCH	County	BENEVOLENCES						U.M.W.	OUTREACH MINISTRIES INFORMATION		
			Higher Education (capital and operational expenses)	\$10 Club	Health and Welfare Agencies	General Conference TV Ministry	Other Benevolences sent to Conference Treasurer	U.M.W. Cash sent to District or Conference U.M.W. Treasurer		Grand Total Paid (add lines 33-71 in paid column)	Amount Apportioned	Amount Accepted
66	67	68	69	70	71	72						
1201.0	Aberdeen		2440	360	1510	0	25	1202	120185	15046	15047	13915
1201.2	Page Memorial	Moore	199	0	123	0	25	199	8886	0	0	1131
1201.3	Roseland	Moore	2648	360	1633	0	50	1401	129071	15046	15047	15046
1201.4	Light House	Moore	0	0	0	0	0	0	2063	2735	2735	0
1202.0	Ashury Bethlehem	Chatham	414	0	255	0	0	0	11030	0	0	2352
1202.2	Ashury	Lee	67	40	42	0	0	0	15093	0	0	383
1202.3	Bethlehem	Lee	481	40	297	0	0	0	150333	2735	2735	2735
1202.5	Bischoe	Montgomery	665	0	410	0	15	0	23209	3778	3778	3778
1203.0	BonLee	Montgomery	0	150	0	0	0	0	6860	5171	5171	1380
1203.2	Hope	Chatham	243	0	106	0	15	0	11235	0	0	1810
1203.3	MeronLes	Chatham	319	0	176	0	4	0	9641	0	0	1603
1203.4	Providence	Chatham	282	0	524	0	19	0	27736	5171	5171	4793
1204.0	Broadway	Lee	944	90	460	0	0	220	25147	4512	4512	4512
1205.0	Bynum	Chatham	600	40	707	0	0	0	15721	4301	3750	3750
1206.0	Candler	Montgomery	1169	40	721	0	0	0	41210	6643	6643	6643
1207.0	Carthage	Moore	1868	260	1152	0	0	679	56715	10617	10617	10617
1208.0	Center	Lee	856	0	524	0	25	573	26588	4866	4866	4866
1209.0	Chatham Zion	Chatham	194	0	119	0	0	0	11085	3616	1811	1100
1209.2	Chatham	Chatham	125	0	77	0	0	0	9517	3616	1811	711
1209.3	Mount Zion	Chatham	319	0	196	0	0	0	20602	7774	7423	1811
1210.0	Glendon											
1210.2	Carboon	Moore	285	10	175	0	0	0	5785	0	0	1617
1210.3	Em Springs	Moore	290	0	170	0	0	0	9622	0	0	1650
1210.4	Fair Plains	Moore	397	0	245	0	0	0	11461	0	0	2254
1210.5	High Falls	Moore	335	0	206	0	0	0	8278	0	0	1902
1211.0	Galdston	Chatham	945	45	583	0	20	170	35146	7774	7423	7423
1212.0	Jones Ch Hickory M	Chatham	171	0	106	0	0	0	33439	4424	4424	5373
1212.2	Hickory Mountain	Chatham	607	0	375	0	0	0	4816	0	0	973
1212.3	Jones Chapel	Lee	778	0	481	0	0	0	19520	4424	4424	3451
1212.7	Lemon Springs	Lee	1026	40	633	0	0	502	24336	4424	4424	4424
1213.0	LoveJoy Macedonia	Montgomery	880	180	543	0	0	0	36644	6248	6248	5831
1213.2	Love Joy	Montgomery	219	0	135	0	0	0	41400	6248	6248	5003
1213.3	Macedonia	Montgomery	1099	180	678	0	0	0	8666	6248	6248	1245
									50066			6248

SANFORD - Financial

List No.

CHURCH County

List No.	CHURCH	County	BENEVOLENCES						U.M.W.		Grand Total Paid (add lines 33-71 in paid column)	OUTREACH MINISTRIES INFORMATION		
			66 Higher Education (capital and operational expenses)	67 \$10 Club	68 Health and Welfare Agencies	69 General Conference TV Ministry	70 Other Benevolences sent to Conference Treasurer	71 U.M.W. Cash sent to District or Conference U.M.W. Treasurer	72	Amount Apportioned		Amount Accepted	Amount Paid	
1214.0	Merritts Ebenezer	Chatham	313	0	193	0	0	130	10084	3556	3556	0	1778	
1214.2	Ebenezer	Chatham	613	0	193	0	0	0	30053	0	0	0	1778	
1214.3	Merritts	Chatham	626	0	364	0	0	130	49137	3556	3556	0	3556	
1215.0	Moncure-Buckhorn	Chatham	707	20	436	0	0	619	24935	0	0	0	4018	
1215.2	Buckhorn	Chatham	471	90	291	0	0	40	15063	0	0	0	2678	
1215.3	Moncure	Chatham	1178	110	727	0	0	699	40088	6896	6896	0	6896	
1215.5	Morris Chapel	Harnett	677	0	418	0	22	195	22957	4542	4542	0	3849	
1216.0	Mt. Gilead First	Montgomery	2307	340	1423	0	0	1450	77487	0	0	0	13108	
1216.2	First	Montgomery	256	0	158	0	7	143	9529	14565	14565	0	1457	
1216.3	Zion	Montgomery	2563	340	1591	0	7	1593	87016	4779	4779	0	14565	
1217.0	Mt. Pleasant Gr Ch	Chatham	336	0	204	0	0	25	9311	0	0	0	1912	
1217.2	Cedar Grove	Chatham	139	0	86	0	0	0	3092	0	0	0	791	
1217.3	Mann's Chapel	Chatham	365	0	225	0	0	25	13015	0	0	0	2076	
1217.4	Mount Pleasant	Chatham	840	0	519	0	0	50	25418	4779	4779	0	4779	
1218.0	Peikin	Montgomery	141	0	87	0	0	0	6960	5351	5215	0	800	
1218.2	Little River	Montgomery	70	0	43	0	0	0	2737	0	0	0	400	
1218.3	Melton's Grove	Montgomery	282	0	174	0	0	0	9143	0	0	0	1605	
1218.4	Parson's Grove	Montgomery	282	0	174	0	0	0	8107	5351	5215	0	1605	
1218.5	Sardis	Montgomery	775	0	478	0	0	0	26947	8083	8083	0	4410	
1219.0	Pinebluff	Hoke	299	0	184	0	0	23	9533	0	0	0	1697	
1219.2	Community	Richmond	327	10	202	0	0	0	9323	0	0	0	1860	
1219.3	Hoffman	Monroe	797	90	491	0	0	446	33014	0	0	0	4526	
1219.4	Pinebluff	Monroe	1423	100	877	0	0	469	51870	8083	8083	0	4526	
1220.0	Piney Gr Hickory G	Chatham	377	15	233	0	0	0	10440	7143	6659	0	2143	
1220.2	Hickory Grove	Chatham	754	135	465	0	0	650	38218	0	0	0	4286	
1220.3	Piney Grove	Chatham	140	10	25	0	0	0	694	0	0	0	20	
1220.4	Zion	Chatham	1171	160	723	0	0	650	59352	7183	6659	0	6659	
1221.0	Pittsboro First	Chatham	1369	190	844	0	28	2275	45867	6575	6575	0	7781	
1222.0	Pittsboro Circuit	Chatham	579	110	357	0	0	321	57640	0	0	0	3288	
1222.2	Brown's Chapel	Chatham	579	0	357	0	0	202	21081	6575	6575	0	3288	
1222.3	Pleasant Hill	Chatham	1158	110	714	0	0	523	80650	7025	7025	0	6576	
1223.0	Pleasant Hill	Chatham	1158	110	714	0	0	523	80650	7025	7025	0	6576	

1223.2	Mount Carmel	Moore	222	0	137	0	0	0	0	9559	0	0	0	1264
1223.3	Pleasant Hill	Moore	1014	0	625	0	66	730	34242	43801	7025	7025	5761	
		Moore	1236	0	762	0	66	730			5230	5230	7025	
1224.0	Poplar Spr.--Memphis	Lee	59	0	36	0	2	0	1347		0	0	333	
1224.2	Memphis	Lee	862	40	531	0	114	0	23030		5230	5230	4897	
1224.3	Poplar Springs	Lee	921	40	567	0	116	0	24377		9176	9176	5230	
1225.0	Robbins Tabernacle	Moore	1615	30	996	0	163	2704	67456		3929	2780	9176	
1226.0	Sandhills	Moore	93	0	58	0	0	0	4536		0	0	530	
1226.2	Eagle Springs	Montgomery	255	0	157	0	0	0	9329		0	0	1450	
1226.3	Warcus	Montgomery	141	0	87	0	0	0	4578		0	0	800	
1226.4	Pleasant Hill	Montgomery	2789	0	302	0	0	0	18443		3929	2780	2780	
1227.0	Sanford Jonesboro	Lee	7151	440	1721	0	0	1676	131080		15860	15860	15860	
1228.0	St Luke	Lee	7154	710	482	0	150	3100	263587		40652	40652	4852	
1228.5	Trinity	Lee	406	40	250	0	0	20	9957		5388	5388	2308	
1229.0	Sanford Circuit	Lee	130	0	80	0	0	0	5225		2068	2068	730	
1229.2	McQueen's Chapel	Harnett	130	0	80	0	0	0	4680		0	0	730	
1229.4	Union Grove	Harnett	104	0	64	0	0	0	4133		0	0	500	
1230.0	Stier City First	Chatham	3192	620	1968	0	70	1754	114726		2068	2068	2068	
1231.0	West End	Chatham	760	30	469	0	0	114	23241		4321	4321	18138	
1232.0	Stik Hope	Chatham	365	0	225	0	0	0	15883		6710	6710	2075	
1232.1	Center	Chatham	365	0	225	0	0	0	8509		0	0	2075	
1232.3	Mount Vernon	Chatham	365	80	225	0	0	0	13791		0	0	2075	
1232.4	Sapling Ridge	Chatham	1095	80	675	0	0	0	38183		6710	6710	6225	
1233.0	Smyrna	Moore	151	5	93	0	70	0	8850		11383	11383	856	
1233.2	Bascom's Chapel	Moore	1852	5	1142	0	0	200	47424		0	0	10527	
1233.3	Smyrna	Moore	2003	10	1235	0	70	200	56274		11383	11383	11383	
1234.0	Southern Pines	Moore	2521	790	1555	0	148	384	86727		14324	14324	14324	
1237.0	Troy Trinity	Montgomery	1146	30	707	0	22	478	56402		6511	6511	6511	
1238.0	Troy Circuit	Montgomery	2987	300	1842	0	0	0	68039		16975	16975	16975	
1238.2	First	Montgomery	214	50	132	0	8	247	12065		4862	4862	1216	
1238.3	Ophir	Montgomery	214	0	132	0	8	40	6479		0	0	1216	
1238.4	Uwharrie	Montgomery	214	0	132	0	8	0	10885		0	0	1216	
1238.5	Wadeville	Montgomery	214	0	132	0	8	0	28758		0	0	1216	
1239.0	Vass-Cameron	Montgomery	856	50	528	0	32	287	58187		4862	4862	4864	
1239.2	Cameron	Montgomery	619	120	382	0	50	383	18788		10539	10539	3520	
1239.3	Vass	Moore	1235	300	762	0	0	477	39815		0	0	7019	
		Moore	1854	420	1144	0	50	860	58603		10539	10539	10539	
1240.0	West End	Montgomery	474	0	292	0	50	0	18547		0	0	2693	
1240.2	Douhs Chapel	Moore	807	60	498	0	0	0	31041		0	0	4586	
1240.3	West End	Moore	1281	60	790	0	50	0	40588		7279	7279	7279	

1312.3	Fair Bluff	187	0	1	0	4	0	1	4	260	86	0	5	0	0	0	0	0	0	17	22	16	12	42	71	34	12	22	0	0			
1313.0	Garland	268	0	0	0	0	0	0	0	0	0	0	0	0	0	0	0	0	0	0	0	0	0	0	0	0	0	0	0	0			
1313.2	Antloch	68	0	0	0	0	0	0	0	68	15	0	0	0	0	0	0	0	0	3	2	0	0	24	29	0	0	0	0	0			
1313.3	Sampson	81	0	0	0	0	0	0	0	81	25	0	0	0	0	0	0	0	0	6	3	12	18	35	0	0	0	0	0	0			
1313.4	Johnson Chapel	73	0	0	0	0	0	1	0	72	30	0	0	0	0	0	0	0	0	6	3	12	18	30	0	0	0	0	0	0			
1313.5	Salem	36	0	0	0	0	0	0	1	35	20	0	0	0	0	0	0	0	0	0	0	0	0	0	0	0	0	0	0	0			
1314.0	Hallsboro	258	0	0	0	0	0	1	1	256	90	0	0	0	0	0	0	0	0	14	11	13	65	103	0	0	0	0	0	0			
1315.0	Hampstead	226	1	4	4	0	2	0	3	230	130	2	15	12	1	8	15	27	24	8	149	72	74	52	1	1	1	1	1	1			
1316.0	Harrells	173	11	12	4	0	0	2	1	197	80	7	14	21	8	15	20	18	69	122	65	25	30	11	0	0	0	0	0	0			
1317.0	Lake Waccamaw	103	0	4	0	0	3	3	5	96	25	1	6	0	0	0	0	10	11	3	30	54	23	0	0	0	0	0	0	0			
1318.0	Ocean View	230	0	4	0	0	5	4	1	226	68	1	25	0	0	0	0	12	29	7	92	140	46	30	8	0	0	0	0	0			
1319.0	Old Dock	350	2	9	4	0	5	0	5	355	114	2	49	0	2	11	32	20	80	143	62	163	96	2	0	0	0	0	0	0	0		
1319.2	Bethesda	191	0	110	0	0	70	0	0	2	119	49	0	0	0	0	10	10	55	85	65	5	0	0	0	0	0	0	0	0	0		
1319.3	Old Dock	221	10	0	2	101	1	0	2	129	68	3	4	0	0	0	10	25	70	130	95	20	20	8	0	0	0	0	0	0	0		
1319.4	Piraway	29	0	8	1	0	0	0	0	38	17	0	3	0	0	4	3	17	28	16	0	0	0	0	0	0	0	0	0	0	0		
1319.5	Shiloh	209	0	0	2	80	0	0	0	131	22	0	0	0	0	0	0	2	6	35	25	0	0	0	0	0	0	0	0	0	0		
1319.7	Rigelwood	650	10	8	5	251	1	0	4	417	156	3	7	0	0	27	43	35	173	278	201	25	20	8	0	0	0	0	0	0	0		
1320.3	Trinity	64	0	0	1	20	0	7	5	33	25	0	6	0	0	0	7	5	7	33	52	25	10	0	0	0	0	0	0	0	0		
1320.0	Wesley	163	0	2	2	1	141	35	2	20	0	0	0	0	0	8	20	5	32	65	20	0	0	0	0	0	0	0	0	0	0		
1321.0	Rocky Point	227	0	2	3	41	2	9	6	174	60	2	26	0	0	15	25	12	65	117	45	10	0	0	0	0	0	0	0	0	0		
1321.2	Herring's Chapel	128	0	0	0	0	0	3	2	120	36	1	18	0	0	7	14	10	37	68	37	11	0	0	0	0	0	0	0	0	0		
1321.3	Jordan's Chapel	117	0	0	0	0	0	2	115	46	1	18	21	0	6	28	13	31	78	49	12	0	0	0	0	0	0	0	0	0	0		
1321.4	Rocky Point	138	1	4	2	4	2	4	2	10	25	32	0	9	40	0	5	40	0	12	28	54	31	10	0	0	0	0	0	0	0		
1322.0	Scotts Hill	383	1	4	2	4	7	4	15	360	114	1	37	70	0	18	51	35	96	200	117	33	0	0	0	0	0	0	0	0	0		
1322.2	Union	69	1	0	0	0	0	3	0	67	18	1	5	0	0	3	6	3	10	22	8	0	0	0	0	0	0	0	0	0	0		
1322.3	Wesleyan Chapel	176	2	4	5	0	0	4	2	81	38	1	13	0	0	6	7	10	18	41	15	0	0	0	0	0	0	0	0	0	0		
1323.0	Shalotte Camp	145	3	4	5	0	0	7	2	148	56	2	19	0	0	9	13	13	28	63	23	0	0	2	2	2	2	2	2	2	2		
1324.0	Shalotte Circuit	224	5	22	13	2	4	1	1	260	129	6	17	0	5	13	30	12	47	102	46	76	70	5	0	0	0	0	0	0	0		
1324.2	Andrew's Chapel	91	1	0	0	0	0	1	0	91	0	0	0	0	0	0	0	0	0	0	0	0	0	0	0	0	0	0	0	0	0		
1324.3	Dixon's Chapel	142	0	0	0	0	0	0	3	138	76	0	11	0	0	14	55	50	56	175	109	0	0	0	0	0	0	0	0	0	0	0	
1324.5	Village Point	124	1	1	2	1	0	0	1	325	61	0	0	0	0	0	12	32	30	40	114	71	0	0	0	0	0	0	0	0	0	0	
1324.4	Sharon	357	2	0	1	2	1	0	6	354	137	0	11	0	1	37	113	100	134	344	231	0	0	0	0	0	0	0	0	0	0	0	
1325.0	Southport	115	2	0	1	0	2	0	1	111	53	2	4	6	1	10	30	22	38	100	72	10	0	1	1	1	1	1	1	1	1		
1326.0	Taney City	448	18	9	11	0	0	0	6	440	132	12	21	0	12	17	53	28	62	160	73	25	68	12	0	0	0	0	0	0	0	0	
1327.0	Iron Creek	239	5	5	4	0	0	6	1	2	244	85	3	18	0	3	18	23	20	64	125	56	0	25	3	0	0	0	0	0	0	0	0
1327.5	Zion	99	2	0	0	0	1	1	1	89	35	0	19	0	0	9	20	15	26	70	35	6	6	2	2	2	2	2	2	2	2	2	
1328.0	Wesley's Chapel	195	3	1	0	0	0	2	0	194	65	4	47	0	0	0	21	14	29	73	45	8	12	1	1	1	1	1	1	1	1		
1328.5	Westview	244	5	10	12	22	0	0	1	4	283	100	4	66	0	0	18	41	20	55	143	80	14	18	3	3	3	3	3	3	3	3	
1329.0	Whiteville	96	8	1	2	0	0	1	1	427	254	20	74	0	12	38	85	36	173	332	204	0	30	40	0	0	0	0	0	0	0	0	
1330.0	Whiteville Circuit	672	2	5	6	14	5	4	6	661	256	4	16	0	3	16	43	31	106	162	135	16	18	5	0	0	0	0	0	0	0	0	
1330.2	Wishop Springs	225	2	0	0	0	91	0	0	2	134	60	2	17	0	0	9	17	4	58	88	0	0	0	0	0	0	0	0	0	0	0	
1330.3	Peace	74	3	0	0	0	3	0	2	50	30	4	18	0	0	14	18	5	48	125	32	0	0	0	0	0	0	0	0	0	0	0	
1332.0	Wilmington Epworth	279	3	9	0	0	91	4	0	184	60	4	18	0	0	5	18	5	48	125	32	0	0	0	0	0	0	0	0	0	0	0	
1333.0	Grace	154	1	1	1	1	1	1	1	154	90	3	71	7	0	16	25	4	35	79	18	30	0	0	0	0	0	0	0	0	0	0	0
1334.0	Whiteville	554	1	1	1	1	1	1	1	554	120	4	127	0	0	5	10	5	40	135	251	127	93	224	11	0	0	0	0	0	0	0	0
1334.5	Oleander Davon P	716	14	22	3	70	14	7	8	650	211	7	100	25	11	26	50	40	135	251	127	93	224	11	0	0	0	0	0	0	0	0	0
1331.0	Devon Park	New Hanover	204	4	2	2	27	0	2	0	183	35	6	10	0	8	15	2	11	36	31	0	15	2	0	0	0	0	0	0	0	0	0
1335.0	Oleander	New Hanover	172	2	5	4	23	5	1	2	152	60	0	14	0	7	12	15	23	57	47	0	0	0	0	0	0	0	0	0	0	0	0
		376	6	7	6	50	5	3	2	335	95	6	24	0	0	15	27	17	34	93	79	0	21	2	0	0	0	0	0	0	0	0	0

WILMINGTON - Membership

List No.	CHURCH	County	CHURCH MEMBERSHIP										CHURCH SCHOOL												
			1	2	3	4	5	6	7	8	9	10	11	12	13	14	15	16	17	18	19	20	21	22	23
			Total full members reported at close of last year	Received this year on confession of faith or restored	Received from other United Methodist churches	Received from other denominations	Total removed by charge conference action or withdrawn	Removed by transfer to other United Methodist churches	Removed by transfer to other denominations	Removed by death	Total full members at close of 1981	Average attendance at the principal weekly worship services	Number of persons baptized this year (all ages)	Preparatory members now on roll (all baptized children under 19)	Number of persons on constituency roll (Par 232.4)	Total enrolled in confirmation classes in 1981	Number of leaders (teachers, administrators, etc. for all educational work)	Children (birth through sixth grade) in all classes and groups (include nursery home members)	Fourth (seventh grade through high school) in all classes and groups (include home members)	Adults (post high school) in all classes and groups (include home members)	Total church school membership (add lines 15-18 inclusive)	Average attendance in the Sunday Church School (all ages)	Average attendance in other ongoing classes/groups for learning	Average attendance in short-term classes/groups for learning	Number of Church School members (including the church on confession of faith 23
1336-0	Pine Valley	New Hanover	621	14	11	7	2	16	3	1	626	181	5	88	32	4	13	56	38	108	215	119	16	31	2
1337-2	St. John	New Hanover	27	2	0	0	0	0	0	0	29	26	0	0	0	0	3	4	10	6	23	0	0	0	0
1338-0	Sunset Park	New Hanover	387	2	4	2	10	13	2	4	366	101	5	23	0	5	22	33	16	66	137	86	19	22	3
1339-0	Trinity	New Hanover	739	12	18	3	4	4	5	14	741	214	10	65	24	5	31	64	29	158	282	157	182	997	8
1340-0	Wesley Memoria	New Hanover	1552	21	46	0	2	30	15	8	1573	370	17	233	0	15	40	128	65	251	484	300	40	170	15
1341-0	Wrightshoro	New Hanover	238	1	0	1	0	2	1	1	236	75	1	23	0	4	12	25	7	44	88	58	25	30	1
1342-0	Wrightsville	New Hanover	418	6	5	4	0	10	6	4	413	101	6	45	0	5	18	24	43	71	156	74	25	34	4

List No.	CHURCH	County	U. M. M.			U. M. W.			PROPERTY AND OTHER ASSETS						LOCAL CHURCH EXPENDITURES						PASTORAL SUPPORT Local Church			
			24	25	26	27	28	29	30	31	32	33	34	35	36	37	38	39	40	41				
1301.0	Bethel Lebanon	Columbus	0	0	26	178	2,000.00	0	3,000	0	0	0	0	1,920	969	584.3	243	532.3	0	450	1,050	1050		
1301.2	Bethel Lebanon	Columbus	0	0	15	293	2,000.00	6,000.00	12,000	0	0	0	0	2,204	1468	3834	165	532.3	0	450	1,050	1050		
1301.3	Lebanon	Columbus	0	0	41	283	4,000.00	6,000.00	42,000	0	0	0	0	4,124	2437	9677	408	1064.6	0	900	2,100	2100		
1302.0	Bladen	Bladen	0	0	21	220	47,000	30,000	0	0	0	0	0	1,904	635	2320	0	302.6	0	360	728	728		
1302.2	Bethlehem	Bladen	0	0	11	0	2,000.00	0	0	0	0	0	0	203	566	306	0	106.0	0	120	193	193		
1302.3	Deems	Bladen	0	0	10	130	33,000	0	0	0	0	0	0	592	1427	0	210.2	0	360	728	728			
1302.4	Lives Oak	Bladen	0	0	22	0	15,000	0	0	0	0	0	650	734	1505	0	271.2	0	360	728	728			
1302.5	Mindor	Bladen	0	0	54	350	135,000	30,000	0	0	0	0	0	8607	2527	5558	0	890.0	0	1,200	2,377	2377		
1303.0	Bolivia	Brunswick	0	0	18	155	30,000	38,000	0	0	0	0	0	800	2105	100	0	525.0	0	1,500	0	0		
1303.2	Bethel	Brunswick	0	0	0	0	80,000	0	0	0	0	0	0	0	1895	0	0	525.0	0	900	0	900		
1303.3	Concord	Brunswick	0	0	18	155	119,000	38,000	0	0	0	0	0	800	2105	1495	0	1050.0	0	1,500	0	900		
1304.0	Bolton Shiloh	Columbus	0	0	0	0	35,000	0	0	0	0	0	0	120	475	808	0	423.0	0	705	960	960		
1304.2	Bolton	Columbus	0	0	0	0	58,000	40,000	16,000	0	0	0	0	120	475	808	0	423.0	0	705	1,440	1440		
1304.3	Shiloh	Columbus	0	0	0	0	93,000	40,000	16,000	0	0	0	0	120	612	1128	0	477.0	0	1,500	2,400	2400		
1305.0	Burdaw	Pender	0	0	39	407	25,000	5,000	18,000	0	0	0	0	4470	2433	5363	0	1557.5	0	1,450	0	0		
1305.2	Burdaw	Pender	0	0	0	0	44,000	0	0	0	0	0	0	501	1515	515	0	1915	0	365	0	0		
1305.3	Watha	Pender	0	0	39	407	29,000	5,000	18,000	0	0	0	0	4971	2433	5878	0	1749.0	0	1,815	0	0		
1306.0	Carrollina Beach	New Hanover	20	50	45	2111	155,000	302,000	35,000	70	0	0	576	4783	7682	6015	2275	1122.0	0	2,475	2365	2365		
1307.2	Carver's Creek	Bladen	20	100	20	200	225,000	45,000	0	4450	0	0	1225	1913	1290	1565	0	1087.4	0	1,500	2,400	2400		
1308.0	Chadbourne Everoree	Columbus	11	0	20	316	40,000	5,000	0	0	0	0	0	2699	6977	445	874.7	0	694	1419	1419			
1308.2	Chadbourne Everoree	Columbus	5	30	7	80	16,000	0	0	0	0	0	0	983	3494	390	595.9	0	932	941	941			
1308.3	Evergreen	Columbus	16	30	27	396	56,000	5,000	0	0	0	0	0	3682	10471	841	1470.6	0	1026	2400	2400			
1309.0	Clarkton Bluefield	Bladen	0	0	9	165	65,000	0	22,75	3805	0	17	0	0	675	1098	22	368.6	0	200	480	480		
1309.2	Bluefield	Bladen	0	0	15	165	96,000	30,000	38,05	0	0	0	0	0	920	1395	66	444.2	0	600	720	720		
1309.3	Clarkton	Bladen	0	0	24	165	161,000	30,000	6080	0	17	0	0	0	1595	2493	91	812.8	0	800	1,200	1200		
1310.0	Dublin	Bladen	0	0	0	0	10,000	0	2,000	0	1899	0	0	0	87	2032	282	325.5	0	825	490	490		
1310.2	Pleasant Grove	Bladen	0	0	0	0	5,000	0	3,100	0	0	0	0	4153	325	781	0	1800	0	0	0	0		
1310.3	Purdie	Bladen	0	0	15	110	10,000	5,000	18,000	0	0	0	0	3903	1241	4903	428	902.0	0	2124	1910	1910		
1310.4	Singletary	Bladen	0	0	15	110	25,000	5,000	23,100	0	0	0	0	1499	8146	1653	780.6	710	1227.5	1800	2049	2049		
1311.0	Trinity	Bladen	30	100	100	1464	50,000	75,000	60,000	0	0	0	0	14245	9468	15230	0	17,000	0	1,700	1,000	1000		
1312.0	Fair Bluff Cerro G	Columbus	0	0	16	189	178,000	0	0	0	0	0	0	0	275	2953	0	494.2	0	800	0	800		
1312.2	Cerro Gordo	Columbus	0	0	0	0	0	0	0	0	0	0	0	0	0	0	0	0	0	0	0	0		

List No.	CHURCH	County	U.M.M.			U.M.W.			PROPERTY and OTHER ASSETS				LOCAL CHURCH EXPENDITURES				PASTORAL SUPPORT Local Church			
			24	25	26	27	28	29	30	31	32	33	34	35	36	37	38	39	40	41
1312.3	Fair Bluff	Columbus	22	181	43	411	600	165000	405000	0	0	0	309	343	650R	15R	1054R	0	0	1672
			22	181	59	600	340000	405000	0	0	0	309	61R	9450	15R	1549R	0	0	2472	
1313.0	Garland	Bladen	0	0	0	0	25000	30000	0	0	0	0	20	300	450	0	2500	0	250	400
1313.3	Garland	Sampson	0	0	0	0	95000	0	0	0	0	0	30	400	350	0	2500	0	250	400
1313.4	Johnson Chapel	Sampson	0	0	0	0	15000	0	0	0	0	0	50	400	2500	0	2500	0	250	400
1313.5	Sallem	Sampson	0	0	0	0	200000	30000	0	0	0	0	100	1450	10000	0	10000	0	1000	1960
1314.0	Halishoro	Columbus	0	0	18	1590	149000	29000	0	0	0	2935	1046	3310	544	0	14784	0	0	0
1315.0	Hampshoro	Pender	28	100	37	600	311000	65000	0	0	0	5500	2384	3330	200	10800	0	2889	2400	400
1316.0	Harralls	Sampson	0	0	15	500	57000	29000	0	0	0	0	426	930	0	4642	0	426	800	400
1317.0	Lake Waccamaw	Columbus	20	200	60	275	378200	64500	5400	0	0	8500	726	6500	200	11809	0	2840	1750	400
1318.0	Ocean View	Brunswick	16	0	53	260R	100000	68500	20000	22657	0	3107	4709	1137	4377	1194	12426	0	308R	2100
1319.0	Old Dock	Columbus	0	0	15	0	129000	0	0	0	0	1845	463	2091	0	2730	0	0	712	360
1319.2	Be Chesda	Columbus	0	0	20	200	167000	30000	0	0	0	2003	1411	6480	0	2776	0	1500	366	360
1319.3	Old Dock	Columbus	0	0	0	0	16000	0	0	0	0	0	100	6400	0	1456	0	0	502	192
1319.4	Piraway	Columbus	0	0	0	0	89500	0	20000	4600	0	810	156	197	1450	0	2138	0	615	282
1319.5	Shiloh	Columbus	0	0	35	2000	380500	30000	20000	4600	0	810	4024	2171	10711	0	9100	0	2543	1200
1319.7	Ripdelwood	Bladen	0	0	0	0	43000	0	0	0	0	0	200	2000	0	1500	0	0	0	0
1307.3	Trinity	Columbus	0	0	0	0	76000	34000	0	0	0	1200	450	3000	0	7000	0	0	1500	0
1320.0	Wesley	Columbus	0	0	0	0	119000	36000	0	0	0	1200	650	5000	0	8500	0	0	1500	0
1321.0	Rocky Point	Pender	0	0	13	0	40000	0	0	0	0	0	600	0	0	3761	0	0	425	0
1321.2	Herring's Chapel	Pender	0	0	14	210	59000	0	0	0	0	4200	0	0	0	3761	0	0	425	0
1321.3	Jordan's Chapel	Pender	0	0	14	103	43500	35500	0	0	0	450	0	0	0	3761	0	0	425	0
1321.4	Hocky Point	Pender	0	0	45	333	141500	35500	0	0	0	5450	0	0	0	11283	0	0	1275	0
1322.0	Scotts Hill	Pender	0	0	0	0	25000	0	0	0	0	174	48	217	0	1872	0	0	0	0
1322.2	Union	Pender	0	0	22	579	25000	25000	0	0	0	2423	414	1886	0	4336	0	0	0	0
1322.3	Wesleyan Chapel	Pender	0	0	22	579	73000	25000	0	0	0	2597	462	2103	25	6209	0	0	0	0
1322.4	Wesleyan Chapel	Brunswick	0	0	29	517	225000	79000	33000	0	0	1439	4002	8590	0	13959	0	3157	3000	0
1323.0	Shalotte Camp	Brunswick	0	0	14	0	59000	52000	0	0	0	705	821	1957	0	2433	0	600	830	0
1324.0	Shalotte Circuit	Brunswick	0	0	0	0	142500	7000	0	0	0	1891	704	2940	0	2435	0	600	830	0
1324.2	Andrew's Chapel	Brunswick	0	0	20	212	75000	0	0	0	0	800	1838	0	3710	0	600	600	730	0
1324.3	Wilson's Chapel	Brunswick	0	0	34	212	296500	59000	0	0	0	2686	6044	0	8587	0	1800	2190	1000	0
1324.5	Villians Point	Brunswick	0	0	0	0	97000	35000	0	800	0	12000	4000	200	1500	2000	0	1000	2000	0
1324.4	Sharon	Brunswick	18	86	67	390	240000	50000	12340	0	0	9297	3709	8017	340	14290	0	1320	2400	0
1325.0	Southport	Brunswick	18	86	67	390	240000	50000	12340	0	0	9297	3709	8017	340	14290	0	1320	2400	0

1326.0	Innor City	0	0	50	250	243000	45000	10000	5750	0	677	8074	8695	4416	125	13750	0	1760	1562
1327.0	Town Creek	0	0	18	25	92500	0	0	15850	0	1560	3500	472	1230	0	3090	0	1074	667
1327.2	Shiloh	0	0	10	60	195000	65000	0	10215	0	2833	1621	1445	5414	400	5720	0	2057	1240
1327.3	Zion	0	0	28	85	287500	65000	0	26065	0	4493	5121	1917	5644	400	8910	0	3131	1907
1328.0	Wesleys Chapel	0	0	138	8077	424000	55000	0	42500	0	8000	7168	13600	20000	0	22000	0	0	2400
1328.5	Westview	0	0	6	458	115000	0	0	0	0	8000	1500	6800	500	500	6000	0	0	0
1329.0	Whiteville	40	125	114	0	1110000	90000	0	195049	0	28704	0	16803	40437	952	15100	0	3914	3000
1330.0	Whiteville Circuit	0	0	0	0	63000	25000	2000	0	0	0	2799	1033	2044	0	5700	0	0	600
1330.2	Millshop Springs	0	0	6	150	62000	0	0	0	0	0	2000	900	0	0	5392	0	0	600
1330.3	Peace	0	0	6	150	125000	25000	2000	0	0	0	4799	1933	2044	0	11092	0	0	1200
1332.0	Williamston Epworth	0	0	125	18	453	106600	0	3957	5349	1310	2544	2064	4522	540	6880	0	1000	2400
1333.0	Fifth Avenue	70	77	3945	450000	61000	10883	0	0	0	17170	6907	26120	275	12000	0	1809	1700	
1334.0	Grace	0	0	120	3332	1525000	93000	220000	20789	0	9022	14163	24043	41323	2610	18300	0	2756	2400
1334.5	Oleander	0	0	0	0	100000	40000	0	0	0	864	105	433	2935	0	4160	0	0	0
1335.0	Devon Park	0	0	0	0	150000	58000	0	4764	0	1620	483	623	2178	0	6240	0	0	0
1336.0	Oleander	0	0	0	0	250000	98000	60000	0	0	2484	588	1056	5113	0	10400	0	0	0
1337.0	Pine Valley	0	0	60	686	50000	59000	0	94592	0	25955	509	5760	16458	694	17250	0	895	2445
1337.2	St. John	0	0	0	0	25000	24000	0	30040	0	0	945	1743	1370	0	560	0	0	0
1338.0	Sunset Park	0	0	60	236	41000	0	0	0	0	9383	9781	0	0	0	0	0	0	0
1339.0	Trinity	66	163	516	710000	71000	840061	60000	5273	0	1836	49345	48402	23351	3081	12545	0	1200	1000
1339.0	Wesley Memorial	0	0	110	0	1000000	150000	60000	0	0	0	4500	5000	65000	0	18272	0	2194	2400
1341.0	Wesleyboro	0	0	15	701	210000	53000	0	20000	0	2250	1128	1468	4743	40	21600	5000	2700	2900
1342.0	Wrightsville	0	0	43	1682	389000	67500	7452	4642	0	7150	5905	4186	8137	150	11200	0	2810	2400

1312.3	Fair Bluff	1014	330	97	207	20	1050	0	51	35	267	340	45	1174	178	0	20	0	40	0	10
1313.0	Garland	1456	474	139	297	29	1850	0	73	50	384	498	90	1687	356	0	128	0	40	0	10
1313.2	Antioch																				
1313.3	Garland	224	73	21	46	4	50	6	11	8	59	97	32	261	51	26	20	0	0	0	0
1313.4	Johnson Chapel	224	73	21	46	4	245	6	11	8	59	97	32	261	51	26	20	0	0	0	0
1313.5	Salem	224	73	21	46	4	0	0	11	8	59	97	0	261	0	0	0	0	0	0	0
1314.0	Hallsboro	996	292	84	184	16	295	12	44	32	236	388	64	1044	104	52	40	0	0	0	0
1315.0	Hampstead	1242	432	127	272	26	1225	0	67	46	350	443	50	1541	210	0	200	0	0	0	0
1316.0	Hartells	1469	453	149	254	24	300	26	62	43	327	450	0	1439	282	0	88	0	7	0	25
1317.0	Lake Waccamaw	1605	524	154	328	31	660	33	81	56	423	459	75	1860	365	185	144	0	0	153	0
1318.0	Ocean View	1966	639	198	402	38	818	0	99	68	518	496	0	2281	0	0	134	0	0	0	48
1319.0	Old Dock																				
1319.2	Bethesda	342	111	33	70	7	342	7	17	12	90	106	0	396	78	0	31	0	0	0	0
1319.3	Piraway	350	114	34	72	7	197	7	18	12	92	108	0	404	79	0	32	0	1927	0	0
1319.4	Piraway	193	63	19	40	4	159	0	10	7	51	57	0	223	0	0	0	0	0	0	0
1319.5	Shiloh	267	87	26	55	5	0	0	13	9	70	83	0	310	0	0	0	0	0	0	0
1319.5	Shiloh	1152	375	112	236	23	698	14	58	40	303	354	0	1333	157	0	63	0	1927	0	0
1319.7	Rieaelwood																				
1320.3	Trinity	165	54	16	34	3	0	5	8	6	43	45	29	190	34	0	19	0	25	0	30
1320.0	Wesley	635	207	61	130	12	60	0	32	22	167	255	0	736	0	0	17	0	9	0	0
		800	261	77	164	15	60	5	40	24	210	300	70	926	34	0	19	0	42	0	38
1321.0	Rocky Point																				
1321.2	Herring's Chapel	437	142	42	89	8	350	0	22	15	115	113	0	507	100	0	0	0	52	10	40
1321.3	Jordan's Chapel	397	129	38	81	8	0	0	20	14	105	113	0	458	0	0	0	0	10	40	0
1321.4	Rocky Point	1231	400	118	251	24	1227	0	62	43	325	339	0	1423	100	0	0	0	52	30	120
1322.0	Scotts Hill																				
1322.2	Union	180	59	17	37	3	231	4	9	6	47	56	22	209	46	24	16	0	0	0	0
1322.3	Wesleyan Chapel	420	137	40	86	8	315	9	21	15	111	131	51	485	107	56	39	0	0	0	0
		600	196	57	123	11	546	13	30	21	158	187	73	694	153	80	55	0	0	0	0
		1606	522	154	328	31	2827	0	81	56	424	569	135	1862	365	195	144	0	43	0	2102R
1323.0	Shalotte Camp																				
1324.0	Shalotte Circuit	319	104	31	65	6	350	0	16	11	94	116	0	369	46	0	23	0	50	10	35
1324.2	Andrew's Chapel	319	104	31	65	6	110	5	16	11	84	116	0	369	46	0	23	0	132	10	35
1324.3	Dixon's Chapel	957	181	53	114	11	4	6	28	19	147	151	0	647	98	0	23	0	50	10	35
1324.5	Villiane Point	195	390	115	284	23	474	11	60	41	315	383	0	1385	190	0	60	0	232	30	105
1324.4	Sharon	44	9	4	9	0	0	0	23	16	121	150	56	531	112	0	44	0	50	15	45
1325.0	Southport	238	663	195	417	39	2016	42	103	71	537	540	212	2361	463	245	183	0	125	0	19
1326.0	Spencer City	1990	615	187	367	36	1401	39	95	66	498	512	0	2191	430	218	170	0	10	0	10
1327.0	Trinity Creek																				
1327.2	Shiloh	397	129	38	81	8	212	10	20	14	105	131	0	458	107	0	32	0	0	23	0
1327.3	Zion	737	240	71	151	14	337	19	37	26	104	244	0	453	108	0	60	0	94	0	0
		1134	369	109	232	27	343	28	57	40	299	275	0	1311	395	0	92	0	117	0	0
1328.0	Wesleys Chapel	4073	1324	390	833	78	950	84	223	160	174	232	0	4721	926	476	366	0	2000	259	0
1328.5	Westview	545	171	52	111	10	500	10	27	19	144	180	0	633	25	0	0	0	173	0	49
1329.0	Whiteville	5279	1716	506	1079	102	3075	109	266	183	193	629	142	6117	1200	609	474	0	1155	0	303
1330.0	Whiteville Circuit																				
1330.2	Wishop Springs	391	127	37	80	8	572	9	20	14	103	177	0	451	106	0	42	0	0	0	0
1330.3	Peace	353	115	34	72	7	572	7	18	12	93	177	15	404	93	49	33	0	0	0	0
		744	242	71	152	15	1144	17	34	24	196	354	15	959	199	49	75	0	0	0	0
1332.0	Wilmington Epworth	New Hanover	1169	380	112	230	23	496	0	59	41	308	272	25	1353	221	25	0	2066	0	45
1334.0	Fifth Avenue	New Hanover	1907	620	193	390	37	2783	0	96	66	503	462	150	2208	766	240	0	150	0	390
1334.5	Grace	New Hanover	4766	1550	457	975	92	3944	118	240	166	1257	678	200	5523	1000	0	200	0	1100	0
1334.5	Oleander	Devon P																			
1331.0	Devon Park	New Hanover	227	74	22	46	4	720	0	11	8	60	150	40	263	170	0	67	0	18	0
1335.0	Oleander	New Hanover	615	200	59	126	12	93	0	31	21	162	210	30	713	170	0	0	0	10	0
		842	274	81	172	16	813	0	42	29	222	360	70	976	340	0	67	0	28	0	37

List No.	CHURCH	County	BENEVOLENCES				U.M.W.		OUTREACH MINISTRIES INFORMATION				
			Higher Education (capital and operational expenses) 66	510 Club 67	Health and Welfare Agencies 68	General Conference TV Ministry 69	Other Benevolences sent to Conference Treasurer 70	U.M.W. cash sent to District or Conference U.M.W. Treasurer 71	Grand Total Paid (add lines 33-71 in paid column) 72	Amount Apportioned	Amount Accepted	Amount Paid	
1301.0	Bethel Lebanon	Columbus	504	40	311	0	19	0	19504	6251	6252	0	2865
1301.2	Bethel Lebanon	Columbus	194	0	120	0	0	0	15680	0	0	0	1105
1301.3	Lebanon	Columbus	694	40	431	0	19	0	35184	6251	6252	0	3970
1302.0	Bladen	Bladen	309	0	191	0	0	349	11875	6254	6254	0	1758
1302.2	Bethlehem	Bladen	195	0	95	0	0	3637	0	0	0	0	879
1302.3	Deems	Bladen	318	0	196	0	0	85	7922	0	0	0	1808
1302.4	Live Oak	Bladen	318	0	196	0	0	0	15256	0	0	0	1808
1302.5	Windsor	Bladen	1100	60	678	0	0	434	38690	6254	6254	0	6253
1303.0	Bolivia	Brunswick	361	0	223	0	0	200	12699	0	0	0	2051
1303.2	Bethel	Brunswick	225	30	139	0	0	0	9289	0	0	0	1281
1303.3	Concord	Brunswick	586	30	362	0	0	200	21988	4384	4384	0	3332
1304.0	Bolton Shiloh	Columbus	296	0	183	0	0	0	8483	4208	4208	0	1683
1304.2	Bolton	Columbus	445	0	274	0	0	0	11645	0	0	0	2527
1304.3	Shiloh	Columbus	741	0	457	0	0	0	20128	4208	4208	0	4210
1305.0	Buraw	Pender	1341	40	827	0	0	572	41711	8468	8468	0	7621
1305.2	Buraw	Pender	149	0	92	0	0	0	4446	0	0	0	847
1305.3	Watha	Pender	1400	40	919	0	0	572	46157	8468	8468	0	8468
1306.0	Carolina Beach	New Hanover	1246	120	769	0	0	505	43546	7083	7083	0	7083
1307.2	Carver's Creek	Bladen	816	40	503	0	30	200	27844	4637	4637	0	4637
1308.0	Chabourn Evergreen	Columbus	928	20	572	0	0	323	27649	8841	8841	0	5274
1308.2	Chabourn	Columbus	628	0	387	0	0	187	17204	0	0	0	3567
1308.3	Evergreen	Columbus	1956	20	959	0	0	510	44853	8841	8841	0	8841
1309.0	Clarkton Bluefield	Bladen	17	0	10	0	0	0	6454	3610	3610	0	96
1309.2	Bluefield	Bladen	384	30	237	0	0	0	11010	0	0	0	2180
1309.3	Clarkton	Bladen	401	30	247	0	0	0	17464	3610	3610	0	2276
1310.0	Dublin	Bladen	323	0	199	0	0	0	11338	6548	6548	0	1834
1310.2	Pleasant Grove	Bladen	173	0	107	0	0	0	8520	0	0	0	982
1310.3	Hurdle	Bladen	657	40	405	0	0	118	29210	0	0	0	3732
1310.4	Sinclair	Bladen	1153	40	711	0	0	118	49269	6548	6548	0	6548
1311.0	Trinity	Bladen	2659	80	1640	0	0	1635	86549	15110	15110	0	15110
1312.0	Fair Bluff Cerro G	Columbus	343	150	211	0	0	445	12758	0	0	0	1948
1312.2	Cerro Gordo	Columbus	343	150	211	0	0	445	12758	0	0	0	1948

WILMINGTON - Financial

List No.	CHURCH	County	BENEVOLENCES					U. M. W.	Grand Total Paid (add lines 72 33.71 in paid column)	OUTREACH MINISTRIES INFORMATION		
			Higher Educational (capital and operational expenses)	\$10 Club	Health and Welfare Agencies	General Conference TV Ministry	Other Benevolences sent to Conference Treasurer			U. M. W. cash sent to District Conference U. M. W. Treasurer	Amount Apportioned	Amount Accepted
66	67	68	69	70	71	72						
1312.3	Fair Bluff	Columbus	786	90	485	0	0	481	26322	0	0	4466
			1129	240	696	0	0	926	39080	8172	6414	6414
1313.0	Garland	Bladen	174	0	107	0	0	0	4830	3950	3052	0
1313.2	Antioch	Sampson	174	0	107	0	0	0	5185	0	0	988
1313.3	Garland	Sampson	174	0	107	0	0	0	4775	0	0	988
1313.4	Johnson Chapel	Sampson	174	0	107	0	0	0	4625	0	0	988
1313.5	Salem	Sampson	694	0	428	0	0	0	19415	3950	3052	0
1314.0	Hallshoro	Columbus	1030	0	635	0	0	0	30724	6475	5855	0
1315.0	Hampstead	Pender	963	40	594	0	0	133	34341	5471	5471	0
1316.0	Harrrells	Sampson	364	80	224	0	0	100	9627	2067	2067	0
1317.0	Lake Waccamaw	Columbus	1244	0	767	0	0	238	41744	7071	7071	0
1318.0	Ocean View	Brunswick	1525	0	940	0	0	921	43220	8664	8664	0
1319.0	Old Dock	Brunswick	1244	0	767	0	0	921	43220	8664	8664	0
1319.2	Bethesda	Columbus	265	50	164	0	0	50	10382	5076	5076	0
1319.3	Old Dock	Columbus	271	40	167	0	0	100	17860	0	0	1541
1319.4	Piraway	Columbus	150	0	92	0	0	0	3817	0	0	851
1319.5	Shiloh	Columbus	207	0	128	0	0	0	7108	0	0	1177
			801	90	551	0	0	150	30093	5076	5076	0
1319.7	Riegelwood	Bladen	128	0	79	0	0	0	4613	4525	3525	726
1307.3	Trinity	Columbus	491	40	304	0	0	0	16329	4525	3525	2799
1320.0	Wesley	Columbus	621	40	383	0	0	0	20642	4525	3525	3525
1321.0	Rocky Point	Pender	330	40	209	0	0	0	7416	5774	5421	1925
1321.2	Jarringer's Chapel	Pender	308	0	190	0	0	0	10297	0	0	1748
1321.3	Jordan's Chapel	Pender	308	0	190	0	0	0	7624	0	0	1748
1321.4	Rocky Point	Pender	955	40	589	0	0	0	25337	5774	5421	1748
1322.0	Scotts Hill	Pender	140	0	86	0	0	0	3528	2532	2643	793
1322.2	Union	Pender	326	0	201	0	0	85	11702	0	0	1850
1322.3	Wesleyan Chapel	Brunswick	466	360	287	0	0	95	15230	2532	2643	2643
1323.0	Shalotta Camp	Brunswick	1246	360	768	0	0	794	67675	7078	7078	7078
1324.0	Shalotta Circuit	Brunswick	247	0	152	0	0	0	8770	5264	5264	1404
1324.2	Andrew's Chapel	Brunswick	247	0	152	0	0	0	10260	0	0	404
1324.3	Wilson's Chapel	Brunswick	432	0	267	0	0	0	10600	5264	5264	2456
1324.5	Village Point	Brunswick	926	0	571	0	0	0	25193	2021	2021	5264
1324.4	Sharon	Brunswick	356	0	219	0	0	0	25193	2021	2021	2021
1325.0	Southport	Brunswick	1588	60	974	0	0	1616	53852	4978	4978	4978

1326.0	Labor City	1466	60	904	0	0	0	525	50763	8329	8329	8329
1327.0	Low Creek									4994	4994	4994
1327.2	Shiloh	308	0	190	0	0	0	110	13966	0	0	1749
1327.3	Zion	571	0	352	0	0	0	335	25162	0	0	3246
		879	0	542	0	0	0	445	30128	5911	4994	4094
1328.0	Wesleys Chapel	3158	240	1947	0	0	0	3800	101111	17944	17944	17944
1328.5	Westview	422	120	260	0	0	0	250	27007	1956	2400	2400
1329.0	Whiteville	4093	90	2524	0	0	0	1200	141488	23257	23257	23257
1330.0	Whiteville Circuit									3276	3276	3276
1330.2	Mishop Springs	303	0	187	0	0	0	0	14803	0	0	1721
1330.3	Peace	274	0	169	0	0	0	0	11394	0	0	1555
		577	0	356	0	0	0	0	26197	3276	3276	3276
1332.0	Wilmington	906	0	559	0	0	0	75	29459	5149	5149	5149
1333.0	Fifth Avenue	1478	190	912	0	0	0	1394	81114	8400	8400	8400
1334.0	Grace									23500	21000	21000
1334.5	Oleander Devon P	3695	550	2279	0	226	2336	146609		6589	6589	6589
1331.0	Devon Park									0	0	1000
1335.0	Oleander	176	0	109	0	0	0	0	10499	0	0	1000
		477	40	294	0	0	0	0	14407	0	0	2710
		653	40	403	0	0	0	0	25106	6589	3710	3710
1336.0	Pine Valley	2380	250	1468	0	0	0	0	89503	13527	13527	13527
1337.2	St. John									686	686	450
1338.0	Sunset Park	79	0	49	0	0	0	0	2584			
1339.0	Trinity	1190	0	734	0	0	0	0	57625	8561	8561	6761
1340.0	Wesley Memorial	4345	140	2640	0	0	0	2547	185071	24692	24692	24692
1341.0	Wesley	4811	280	2967	0	0	0	0	143986	27341	27341	27341
1341.0	Wrightsboro	884	150	545	0	0	0	0	30247	5025	5025	5025
1342.0	Wrightsville	1546	110	954	0	0	0	808	55633	8787	8787	8787

RECAPITULATION - Membership

CHURCH	CHURCH MEMBERSHIP															CHURCH SCHOOL									
	1	2	3	4	5	6	7	8	9	10	11	12	13	14	15	16	17	18	19	20	21	22	23		
	Total full members reported at close of last year	Received this year on confession of faith or restored	Received from other United Methodist churches	Received from other denominations ..	Total removed by charge conference action or withdrawn	Removed by transfer to other United Methodist churches	Removed by transfer to other denominations	Removed by death	Total full members at close of 1981	Average attendance at the principal weekly worship services)	Number of persons baptized this year (all ages)	Preparatory members now on roll (all baptized children under 19)	Number of persons on constituency roll (Par. 232.4)	Total enrolled in confirmation classes in 1981	Number of leaders (teachers, administrators, etc. for all educational work)	Children (birth through sixth grade) in all classes and groups (include nursery home members)	Youth (seventh grade through high school) in all classes and groups (include home members)	Adults (post high school) in all classes and groups (include home members)	Total church school membership (add lines 15-18 inclusive)	Church School (all ages)	Average attendance in other ongoing classes/groups for learning	Average attendance in short-term classes/groups for learning	Number of Church School members joining the church on confession of faith 23		
Burlington	18801	281	225	163	90	180	146	206	18948	6630	255	1303	915	242	1003	1692	1201	4452	8348	4373	1347	2276	196		
Durham	20787	307	272	186	97	210	119	236	20981	6460	292	1088	704	251	958	1845	1112	4640	9555	4169	1319	1703	216		
Elizabeth City	12485	239	157	138	19	134	84	189	12593	4386	242	937	465	167	724	1294	825	3428	6271	3395	935	1001	170		
Fayetteville	17342	324	271	208	274	259	135	192	17285	6025	321	1654	1050	212	1074	1944	1051	4384	8453	4308	1547	2698	216		
Goldsporo	14971	270	148	146	217	172	100	179	14867	5446	304	1257	775	221	931	1673	1111	4206	7921	4349	1305	1391	191		
Greenville	16096	216	253	117	242	239	87	169	15945	5130	195	1352	418	185	825	1752	1003	3732	7312	3767	2010	1507	163		
New Bern	16101	327	332	290	80	211	98	178	17083	5998	327	1361	888	376	1799	3931	2146	7901	15777	6711	4413	10756	389		
Raleigh	301173	513	679	373	139	442	213	222	30722	9654	459	3361	1888	1146	270	983	2144	1494	4133	9754	5142	1799	2034		
Rockingham	16500	297	147	138	48	135	98	204	16597	6511	302	1692	1146	270	983	1825	1124	4411	8328	4210	1157	1367	248		
Rocky Mount	18475	268	188	132	71	165	127	202	18498	6152	265	1507	865	240	968	1825	1124	4411	8328	4210	1157	1367	156		
Sanford	14980	246	138	112	193	117	87	269	14900	5340	265	1180	583	175	985	1735	1111	4995	6750	4404	1222	1129	188		
Wilmington	15017	205	260	169	613	194	112	160	14580	4818	187	1493	208	114	750	1532	993	3485	6750	3680	1232	2372	156		
Grand Totals	212328	3493	3070	2172	1993	2459	1406	2406	212799	72750	3412	19707	8854	2726	11955	23429	14336	52295	102005	52665	20071	30290	2466		

RECAPITULATION - Membership

Financial

CHURCH	U.M.M.		U.M.W.		PROPERTY and OTHER ASSETS		LOCAL CHURCH EXPENDITURES					PASTORAL SUPPORT						
	24	25	26	27	28	29	30	31	32	33	34	35	36	37	38	39	40	41
Burlington	474	1160	2159	4543	2172500	290161	749713	1711232	9600	352400	271355	294605	539576	66201	537704	7800	7881	94212
Durham	409	1259	2453	3966	2607299	3122619	1749713	860754	17500	289917	431877	383267	646812	66977	591202	31716	92341	94506
Elizabeth City	249	4681	1932	43613	13293300	2144700	1064110	311312	14200	142382	169655	129404	385882	29519	427557	11700	70547	79390
Fayetteville	638	20667	2212	54261	20456665	3023224	834084	1560561	45000	322036	218031	253243	477355	26753	509492	16776	94193	90420
Goldsboro	623	29578	2315	39147	16069982	2435639	455474	310745	5092	133130	262703	251598	162239	44704	48202	8950	89208	87427
Greenville	255	6464	2381	38792	18613616	2390626	771841	501096	5297	190202	295174	278916	426236	46028	462627	45792	07015	90426
New Bern	575	14554	2231	39518	16713817	2458285	413338	1152087	0	206088	360691	233176	102240	39697	486267	32813	66421	85622
Raleigh	967	13446	3418	42515	283355044	3574536	1454094	2599346	17600	452104	431868	545394	1023053	97180	696169	104734	114854	130790
Rockingham	891	20405	2235	64015	17454888	22765674	1348562	704306	6040	191522	241104	237791	390023	23089	488046	24291	70535	75116
Rocky Mount	587	3473	2749	48327	19024593	2450025	795361	508795	31336	201651	364659	271352	544918	44080	519090	26761	101516	96618
Sanford	393	9419	1784	29807	16736551	26622600	1596728	383968	20000	200557	253874	191236	352260	53014	480363	9600	79041	85694
Wilmington	374	2333	1865	36314	13909800	21247700	1436073	489513	817	110716	238801	209436	416722	17349	500856	6800	60553	75818
Grand Totals	6517	157612	27776	521609	228427185	31774691	12645715	11065715	172452	2491705	3547096	3139418	5958317	529200	6183952	327733	1022115	1076242

RECAPITULATION - Financial

CHURCH	MINISTERIAL SUPPORT Other Than Local Church										CONNECTIONAL ADMINISTRATION FUNDS										BENEVOLENCES									
	43	44	45	46	47	48	49	50	51	52	53	54	55	56	57	58	59	60	61	62	64	65								
Pension and Benefit Funds remitted to the Conference Treasurer	102384	33293	9809	20936	1948	87197	1441	5151	3557	26695	18048	6195	118965	16718	7222	7135	0	24756	292	5580	254	2882								
District Superintendents' Fund	69373	39458	11622	24412	2335	82041	1542	6101	4215	31995	17480	7378	140061	21311	8260	8926	65	28372	1449	7422	420	3805								
Episcopal Fund	94873	30451	9048	19399	1828	89299	1164	3490	2411	18291	15018	4377	80409	13644	6071	5135	25	16894	2578	5931	268	1630								
Equitable Salary Fund	80135	26062	7880	16385	1546	71042	1279	4776	3296	25014	20366	6897	169988	17350	7467	7197	30	20001	388	7932	385	2928								
Temporary General Aid Fund	82077	26687	7861	16774	1540	69108	1091	4031	2788	21135	15377	5629	92869	14849	5613	6250	0	23655	291	6497	302	3603								
Pension Funding Crusade	81415	26472	7793	16646	1573	80644	1378	4096	2825	21465	16312	5409	95144	14922	5558	5671	0	22034	390	8744	115	4634								
Rockingham	42548	53659	15807	33741	3176	134858	2373	8304	5733	43505	19901	6928	191262	31498	13035	13665	0	35635	771	13580	493	21704								
Rocky Mount	47192	31606	9308	19877	1875	57148	1256	4160	2871	21777	18772	4208	95703	15169	5746	5692	0	22073	577	4320	146	1754								
Sanford	77277	25127	7401	15797	1484	61849	1770	3890	2685	20375	17574	4288	112648	18303	4735	6783	0	15350	702	6012	174	1515								
Millington	76097	24745	7290	15561	1458	58443	1023	3829	2646	20082	18336	4239	84185	14934	4637	5072	0	17754	351	26149	90	1630								
Grand Totals	1129773	367375	108219	231004	21760	218268	15370	56849	39249	297871	208076	67646	1390434	216028	82107	48794	120	283352	9350	104490	3130	57509								

RECAPITULATION - Financial

CHURCH	BENEVOLENCES					U. M. W. Conference U. M. W. Treasurer 71	Grand Total Paid (add lines 33-71 in paid column) 72	OUTREACH MINISTRIES INFORMATION						
	Higher Educational (capital and operational expenses)	66	\$10 Club	67	Health and Welfare Agencies			68	General Conference TV Ministry	69	Other Benevolences sent to Conference Treasurer	70	U. M. W. cash sent to District or Conference U. M. W. Treasurer	71
Hur-Lington	79379	9503	48954	0	565	21595	2898904	457510	455840	451095				
Durham	94079	7330	58024	17	259	28527	3374773	54457	540176	534650				
Elizabeth City	53387	4715	33175	25	501	24329	1914071	320019	308356	305657				
Fayetteville	73656	7605	45365	34	616	30509	2649066	460315	426518	418014				
Goldsboro	62132	6658	38320	0	753	30334	2269066	375682	354598	353083				
Greenville	63630	5073	39243	25	1011	27718	2445295	370527	365866	361611				
New Bern	63114	1822	38925	0	2813	20585	2445243	370527	365866	361611				
Raleigh	127939	18445	78902	15	908	50586	4490592	743287	729252	729692				
Rockingham	64031	6123	39492	0	573	21489	2271054	386341	382023	363942				
Rocky Mount	75359	5480	46475	100	1116	26879	2607615	442577	45823	428220				
Sanford	59910	5785	36948	0	1123	22336	2234309	349004	344050	346502				
Wilmington	50002	3670	36385	0	275	22517	2140540	350442	344952	335270				
Grand Totals	875920	87908	540212	216	9546	319603	32027858	5128086	5030074	4977668				



Admitted		Number of	165
Associate Members	159	Church and Society	
Full Connection	156	Board of	12
Full Time Local Pastors	156	Reports	222
Part Time Local Pastors	157	Church Location and Building	
Probationary	159	District Boards of	26
Student Lay Pastors	157	Church of the Year	141
Advocate, N.C. Christian, Report	284	Claims, Conference	
Alphabetical Roll of Conference	91	Widows	124
Agency Reports	213	Cokesbury Report	142
Amendments	323	Colleges	
Annual Conference Business	153	Reports	143, 278
Annual Conference Program	127	Trustees	277
Committee on	9	Committees of the Annual Conference	9
Appeals		Communication	
Committee on	10	Report	232
Appointments	168	Condensed Minutes	130
Apportionments, Conference	154	Conference Agencies	3
Archives & History		Conference Budget	266
Commission on	11	Conference Council on Ministries	
Report	218	(See Council on Ministries)	
Associate Members	86	Conference Directory	
Newly Elected	159	Ministers	91
Roll and Records	61	Widows	124
Retired	297	Conference Journal	7
Attend School	89	Committee on	9
Bishop, Presiding Officer	1	Editor	7
Black College		Conference Members	
Fund	143	Lay Members	35
Report	143	At Large Members	59
Board of Trustees	25	Youth & Young Adult Members	59
Nominations	136	Diaconal Members	60
Report	318	Clergy Members	91
Bonded Officers	153	Conference Rules	4
Boundary Changes	155	Committee on	13
Changes	155	Conference Secretary	9
Districts	155	Conference Statistician	9
Brotherhood, N.C. Conference		Conference Structure	5
Reports	145, 219	Conference Trustees	
Budget	219	Board of	25
Business of the Annual Conference	153	Report	318
Condensed Minutes	130	Continuing Education	
Composite Report	260	(See Education)	
Representatives to Bds. & Agencies	2	Council on Ministries	
Camping, Proposed Structure	248	Committee on	13
Campus Ministry, N.C. State		District	27
Commission on	19	Program	238
Ministers List	20, 21	Proposed Staff Structure	140, 252
Reports	220	Proposed Camping Structure	248
Certificate of Ordination	183	Reports	139, 145, 238
Changes Between Sessions		Staff	2
Appointments	155	Courtesies and Introduction	
Charge and District	155	Committee on	9
Chaplains	144	Credit Union	
Children's Home		Methodist Ministers Report	287
Report	271	Crises in the Family	
Trustees	270	Task Force on, Report	254
Christian Unity and Interreligious Concerns		Deacons	
Committee on	11	Elected and Ordained	161
Reports	221	Certificate	183
Churches and Charges		Daily Minutes	
		Committee on	10
		Deceased Ministerial Members	

This year	162	Recommendations	137
Memoirs	187	Rules	4
Deceased Wives & Widows of Ministers 1981-1982	124	Foundation, The Methodist, Inc Report	286
Diaconal Ministries		Full Connection, Ministers in Alphabetical Roll & Record	61
Attending 1982 Annual Conference	60	Deceased this year	162
Appointments	182	New Members	184
Certificate of Consecration	183	General Conference Delegates (See 1980 Journal)	
Division of	14	Golden Cross Report	269
Report	166, 255	Health and Welfare Ministries Division of	17
Roll	255	Higher Education Division of	18
Director, Council on Ministries	9	Historical Statement	3
Directors of Christian Education	255	Honorable Location	162
Directory, Conference	91	Housing Allowance Exclusion	305
Directors of Music	256	Hunger Report	281
Directory, Methodist Hdqtrs. Bldg.	2	Insurance Report	282
Disability		Investigation	155
Joint Committee on	14	Committee on	9
Reports	259	Joint Committee on Disability (See Disability)	
Disciplinary Questions	153	Journal	
Discontinued Churches	154	Conference Rules	13
District & Charge Boundary Changes	155	Of Proceedings	127
Dist. Bds. of Church Loc. & Bldg.	26	Jurisdictional Conference Delegates (See 1980 Journal)	
District Committees on the Ministry	27	Lay Leader	
District Conference Records		Conference	1
1982 Committee	9	District	154
District Council on Ministries	27	Report	283
District Lay Leaders	27	Lay Life and Work Division of	19
District Superintendents	2	Report	283
Appointments	2	Lay Members Attending Annual Conf.	35
Composite Report	260	Lay Members, 1982	
Duke Divinity School	144	At Large Members	59
Duke Endowment	262	Youth and Young Adult Members	59
Report	144, 262	Local Pastors	
Education	264	Full Time Roll & Record	88
Committee on Continuing	22	Part Time Roll & Record	89
Directors of	255	Attending School	89
Division of	14	Student	89, 157
Reports	264	This Year	156
Educational Institutions (See Methodist Colleges)		Lay Person of the Year	140
Elders		Leave of Absence	162
Certificate of Ordination	183	Local Churches	
Elected and Ordained	161	Discontinued	154
Entertainment Committee		Merged	154
Committee on	10	Name Changes	154
Episcopacy		Transferred	154
Committee on	15	Location, Honorable	162
Report	152	Love Feast, Annual Conference	147
Equitable Salaries		Members, Number of Clergy	165
Commission on	16	Memoirs	187
Fund	264	Committee on	10
Report	148, 264	Memorials	185
Schedule	264		
Ethnic Minority			
Local Church Report	150, 309		
Evangelism			
Division of	16		
Reports	265		
Family Life, Crises on			
Report	254		
Finance and Administration			
Council on	17		

In Memorial	185	Parliamentary Actions	323
Memorial Service	129, 147	Passing of Character	
Memoirs of Deceased this year	187	District Superintendents	132
Speaker	147	Ministers	132
Methodist Colleges		Pastoral	
Presidents	128	Appointments	168
Reports	278	Records	61
Methodist Foundation, Inc.		Pastors School, N.C.	294
Reports	286	Board of Managers	295
Meth. Mins. Credit Union Report	287	Pensions	
Methodist Retirement Homes, Inc.		Board of	296
Report	273	Annuity Rate	302
Trustees	275	Plan	301
Ministers		Report	138, 296
Deceased, 1981-1982	186	Probationary Members	87
Honorable Location	162	Alphabetical Roll & Record	87
Number of	165	Admitted	159
Ministerial Education Fund		Continued	159
Report	293	Discontinued	162
Ministries, Conference Council on		Elected	159
Report	139, 145, 238	Program, Conference	9
Staff	2	Publication, Methodist	
District Council on	27	Board of	284
Ministry		Report	286
(See Ordained Ministry)		Quadrennial Agencies and Officers	10
Minutes, Annual Conference	130	Questions, Business	153
Committee on	10	Registration of Delegates	
Missionary Secretary, Conference	10	Committee on	10
Minimum Salary Schedule	264	Religion and Race	
Minutes		Commission on	22
Committee on	10	Reports	306
Daily	130	Reports of Annual Conference	
Reports	142, 147	All Agencies	213
Missions		Resolutions and Reference	
Division of	19	Committee on	10
Report	288	Report	310
Motions	323	Retired	
Moving Day	152	This Year	163, 297
Musicians		Previously	163
Ministers and Directors	256	Retirement Fund	303
N.C. Council of Churches		Retirement Homes	273
House of Delegates	21	Trustees	275
N.C. Christian Advocate		Report	273
Report	284	Rolls	
Nominating Committee, Conference		Appointments Beyond Local Church	179
Report	135	Associate Members	86
Number of Ministerial Members	165	Candidates	155
Officers, Conference	1	Conf. Membs. in Full Connection	61
Official Roll	61	Deceased Ministers	186
Ordained Ministry		Directory, Conference	91
Board of	21	Leave of Absence	162
Certificate	183	Local Pastors	88
District Committees on	27	Probationary Members	87
Number of	165	Retired This Year	297
Reports	292	Retired Local Pastors	164
Ordinations		Sabbatical Leave	163
Elders	161, 183	Student	89, 157
Deacons	161, 183	Widows	124
Organization		Rules, Conference	
Boards, Committees, etc.	9	Committee on	13
Rules and Procedure	4	of Order and Procedure	4
Ormond Fund	263	Sabbatical Leave	163
Report	263	Salary Schedule (Minimum Salary)	264

Secretary, Conference	9	Colleges (Nominees)	136
Special Appointments	295	Retirement Homes	136
Statistician, Conference		United Methodist Television	
Report	137, 313	Presence and Ministry Report	149
Staff Conference Council of Ministries		United Methodist Men	
Proposed Structure	140, 252	Report	320
State of the Church		United Methodist Women	
Address	213	Report	321
Status and Role of Women		United Methodist Youth	
Committee on	23	Report	321
Reports	316	Welcome to Annual Conference	217
Stewardship	318	Widows of Deceased Ministers	124
Division of	24	Wives and Widows of Ministers, Deceased 1981-1982	
Student Local Pastors		Roll	186
Alphabetical Roll	89, 157	Memoirs	185
Superintendents, District		Women, the Status & Roll of	
Appointments	2	Commission on	23
Composite Report	260	Report	316
Television Ministry Report	149	Women, United Methodist	
Tellers		President	1
Committee on	10	Report	321
Transfer of Ministers		Worship	
In	161	Division of	25
Out	162	Report	322
Treasurer, Conference	1	Youth and Young Adult	
Apportionments	154	President	1
Report	327	Lay Members	59
Trustees, Board of	25	Report	321
Annual Conference, Report	318		



P. O. Box 10955
Raleigh, North Carolina 27611

BULK RATE
Non-Profit Org.
Permit No. 131

Div.S. 287.6 N873 15th 1982

United Methodist Church

Journal of the North Carolina
Annual Conference

For Reference

Not to be taken from this room

HECKMAN
BINDERY INC.



SEP 86



N. MANCHESTER,
INDIANA 46962

